

# El Paso County Plow Maps

## Legend

- Plow Area
- Non-Plowed Area
- City Limits
- Interstate
- Major Roads
- Gravel Road
- Roads Under Constr.
- Fire Department
- Hospital
- Police Station
- EPC Plows Snow Priority 1
- EPC Plows Snow Priority 2
- EPC Plows Snow Priority 3
- Others Plow for EPC
- DOT Depot
- Schools
- Snow Fence

0 24000 Feet

1 inch = 25,068 feet

© El Paso County, Colorado  
Last edited 10/25/2022



Snow Area	Pages
Snow Area 1	2
Snow Area 2	3
Snow Area 3	4-6
Snow Area 4	7-8
Snow Area 5	9-10
Snow Area 6	11-13
Snow Area 7 East	14-15
Snow Area 7 West	16-17
Snow Area 8	18-19
Snow Area 9	20-21
Snow Area 10	22-24
Snow Area 11	25-27
Snow Area 12	28-30

Snow Area	Pages
Snow Area 13 North	31-32
Snow Area 13 South	33-35
Snow Area 14	36-39
Snow Area 15	40-41
Snow Area 16	42-44
Snow Area 17	45-46
Snow Area 18	47-50
Snow Area 19	51-54
Snow Area 20	55-56
Snow Area 21	57-58
Snow Area 22	59-60
Snow Area 23	61-62
Snow Area 24 North	63-64

Snow Area	Pages
Snow Area 24 South	65
Snow Area 25	66
Snow Area 26	67-69
Snow Area 27	70-71
Snow Area 28	72-73
Snow Area 29	74-78
Snow Area 30	79-81
Snow Area 31	82-85
Snow Area 32	85-87
Calhan 1	88-90
Calhan 2	91-93
Calhan 3	94-95
Calhan 4	96-97
Calhan 5	98-99
Calhan 6	100
Calhan 7	101
Calhan 8	102

PUEBLO COUNTY

**Index**

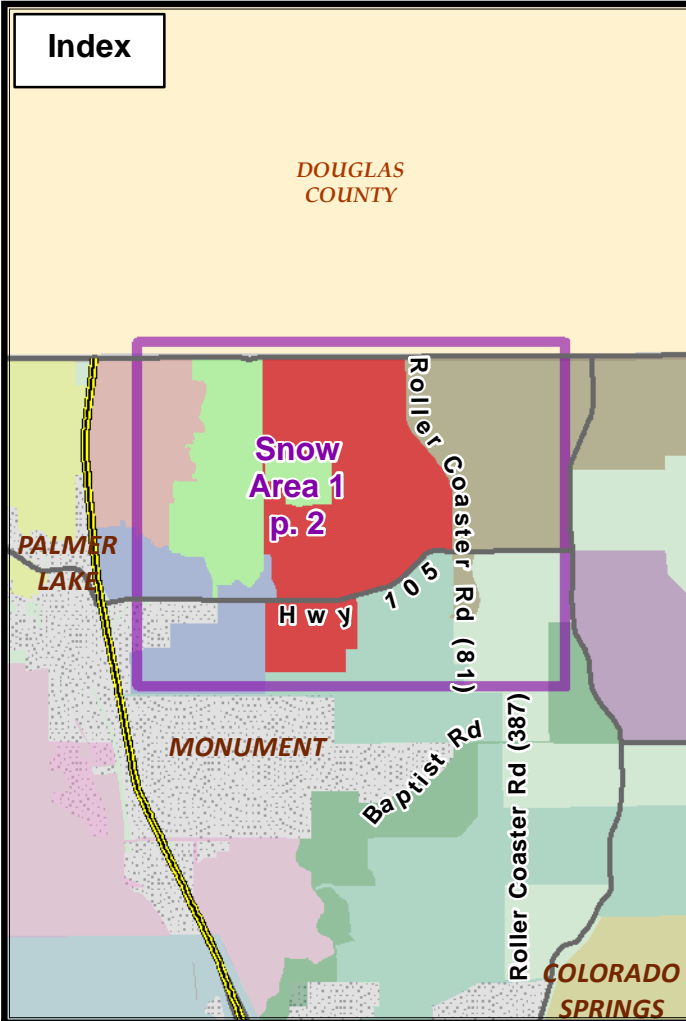

**El Paso County  
Plow Maps**

**Legend**

- Plow Area
  - Non-Plowed Area
  - City Limits
  - Interstate
  - Major Roads
  - Gravel Road
  - Roads Under Constr.
  - Fire Department
  - Hospital
  - Police Station
  - EPC Plows Snow Priority 1
  - EPC Plows Snow Priority 2
  - EPC Plows Snow Priority 3
  - Others Plow for EPC
  - DOT Depot
  - Schools
  - Snow Fence
- 0 2000 Feet  
1 inch = 1,930 feet  
© El Paso County, Colorado  
Last edited 10/25/2022

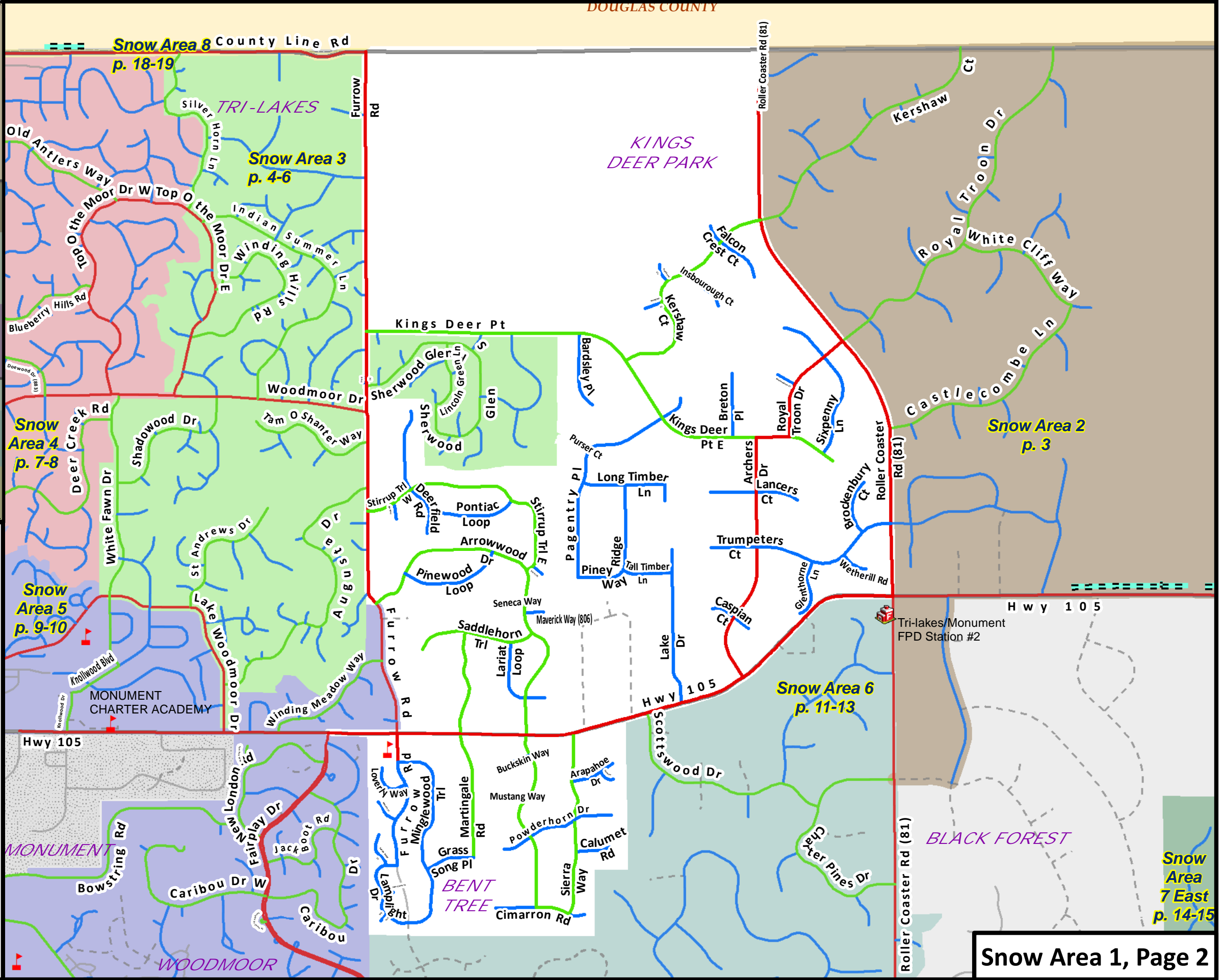

**Index**

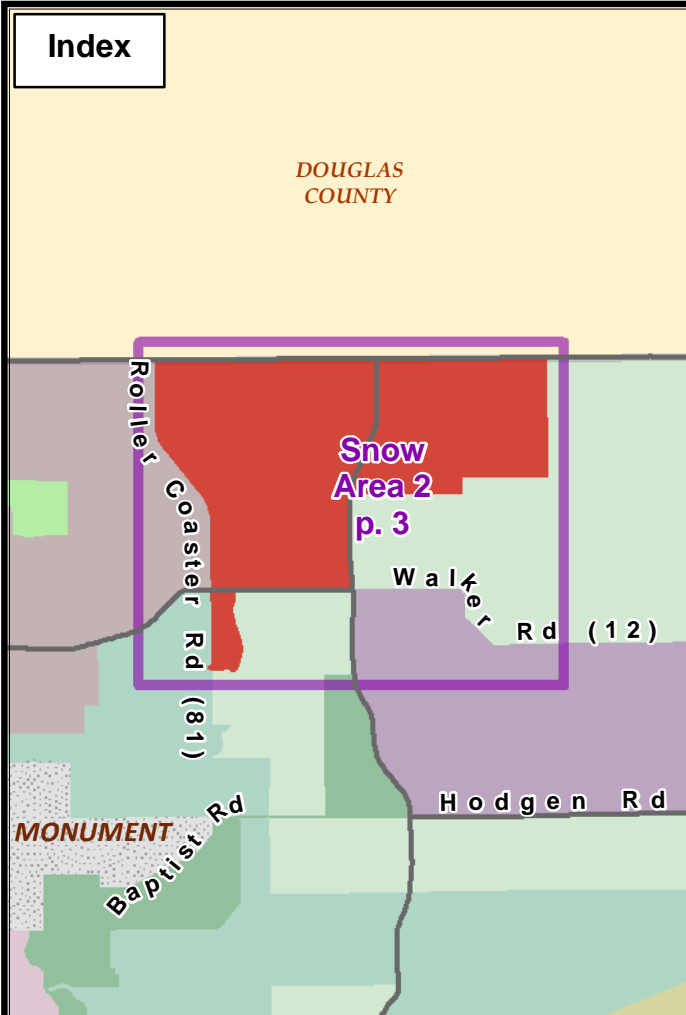

**El Paso County  
Plow Maps**

**Legend**

- Plow Area
  - Non-Plowed Area
  - City Limits
  - Interstate
  - Major Roads
  - Gravel Road
  - Roads Under Constr.
  - Fire Department
  - Hospital
  - Police Station
  - EPC Plows Snow Priority 1
  - EPC Plows Snow Priority 2
  - EPC Plows Snow Priority 3
  - Others Plow for EPC
  - DOT Depot
  - Schools
  - Snow Fence
- 0 1680 Feet  
1 inch = 1,629 feet  
© El Paso County, Colorado  
Last edited 10/25/2022

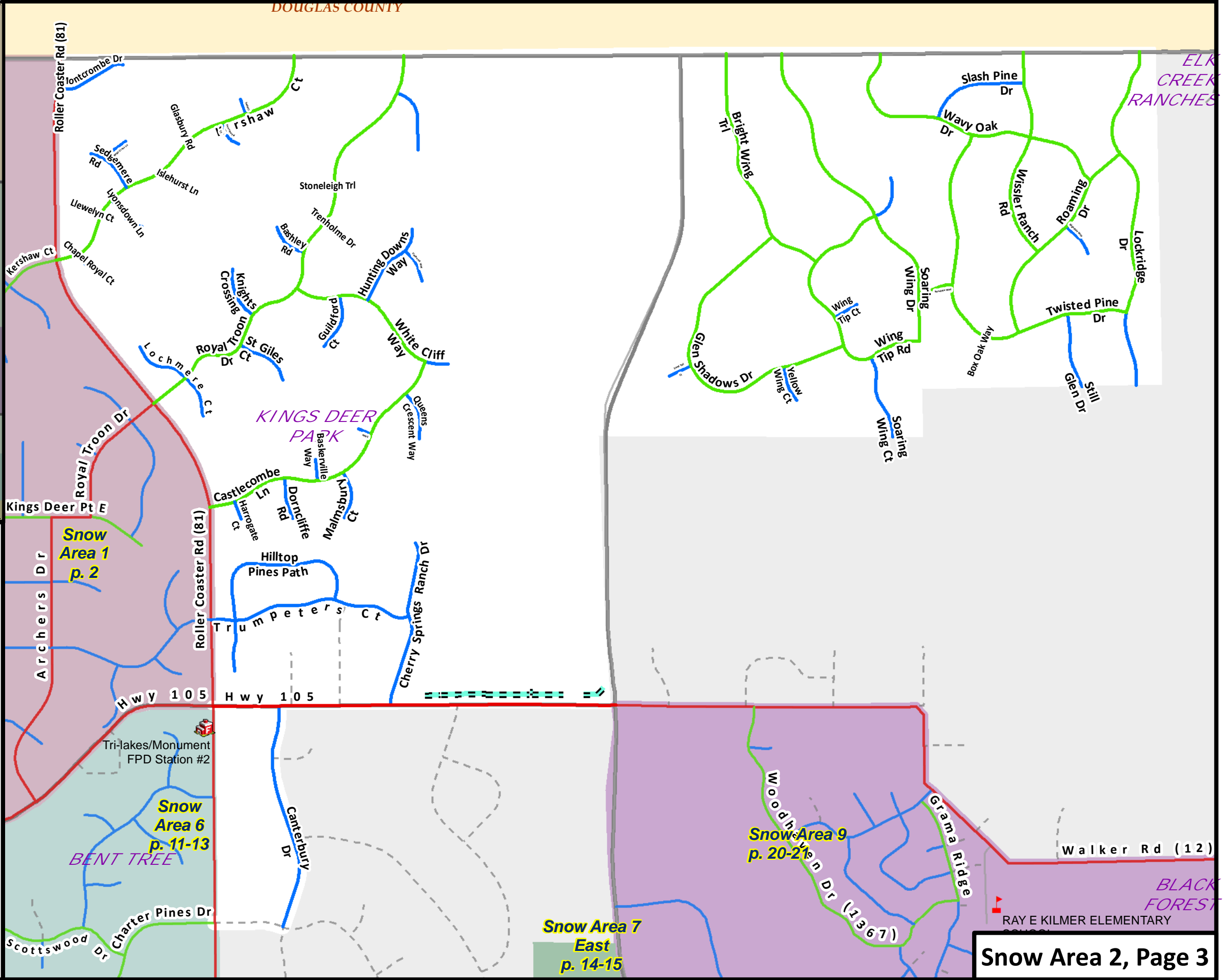



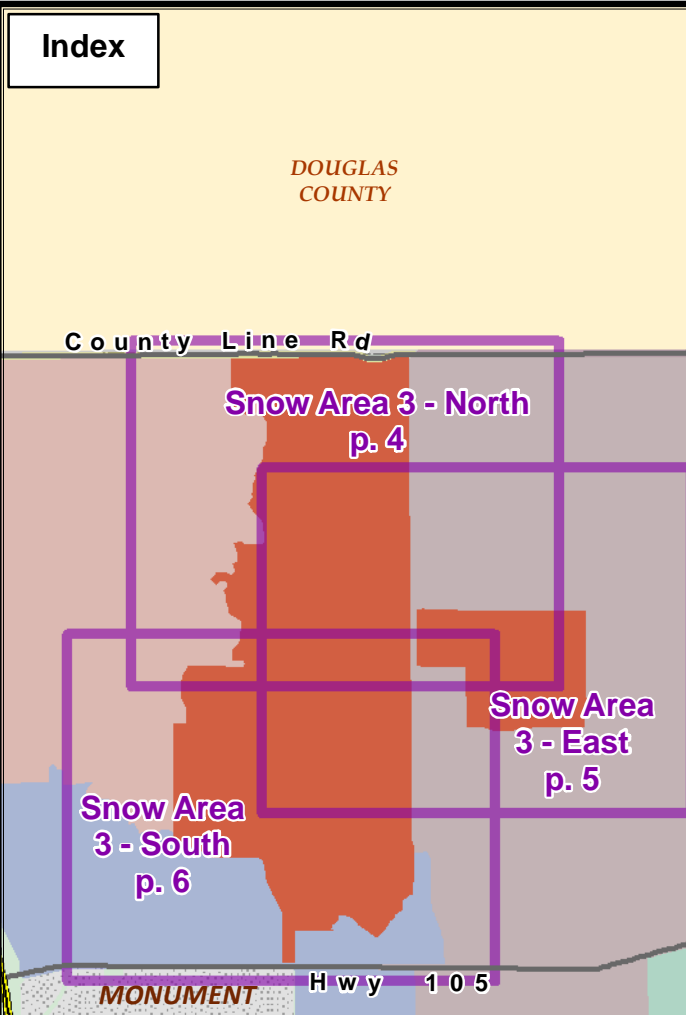



## El Paso County Plow Maps

**Legend**

Plow Area	EPC Plows Snow Priority 1	EPC Plows Snow Priority 2	EPC Plows Snow Priority 3
Non-Plowed Area	Others Plow for EPC		
City Limits	Fire Department	DOT Depot	Schools
Interstate	Hospital	Snow Fence	
Major Roads	Police Station		
Gravel Road			
Roads Under Constr.			

0 820 Feet  
1 inch = 763 feet

© El Paso County, Colorado  
Last edited 10/25/2022

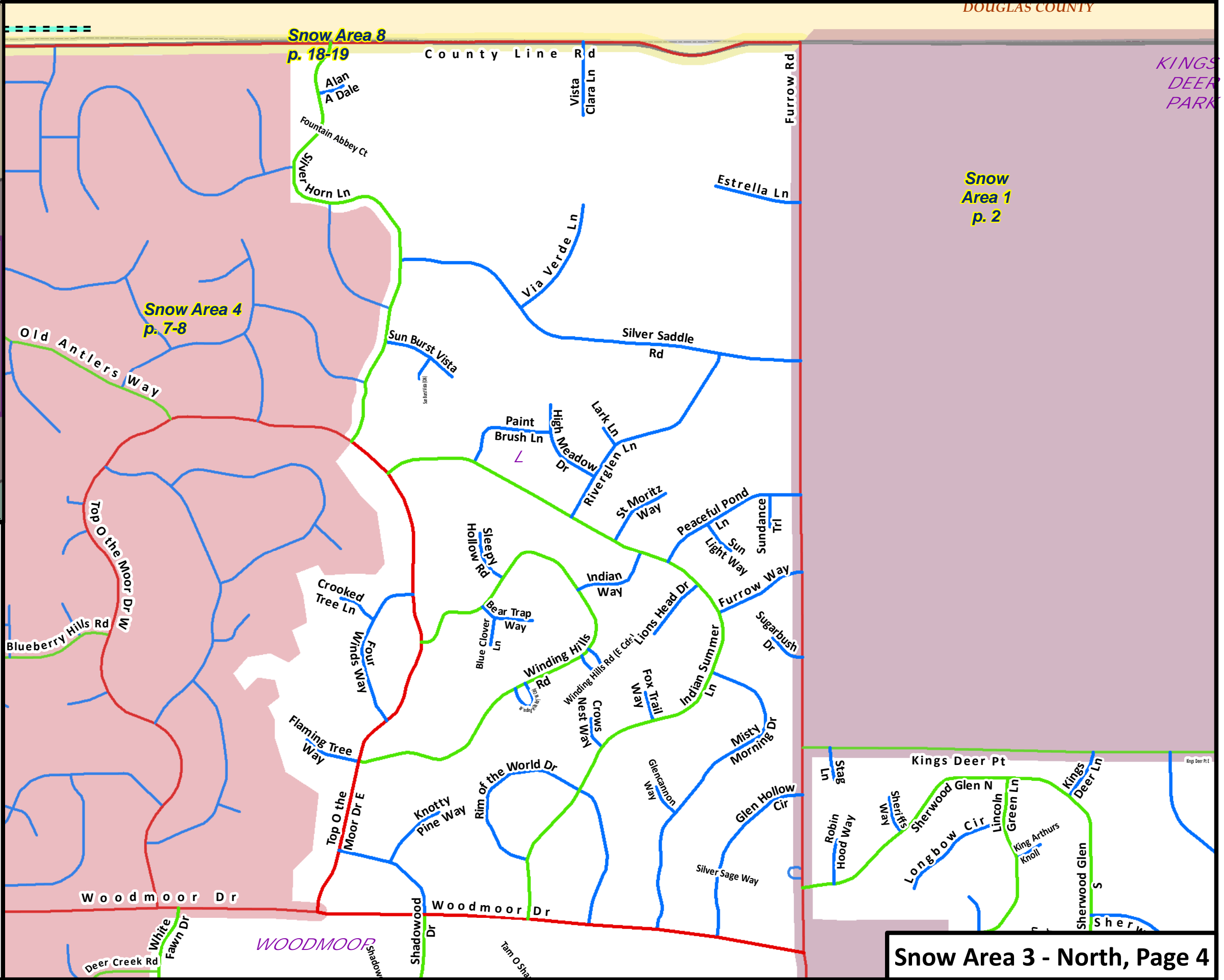

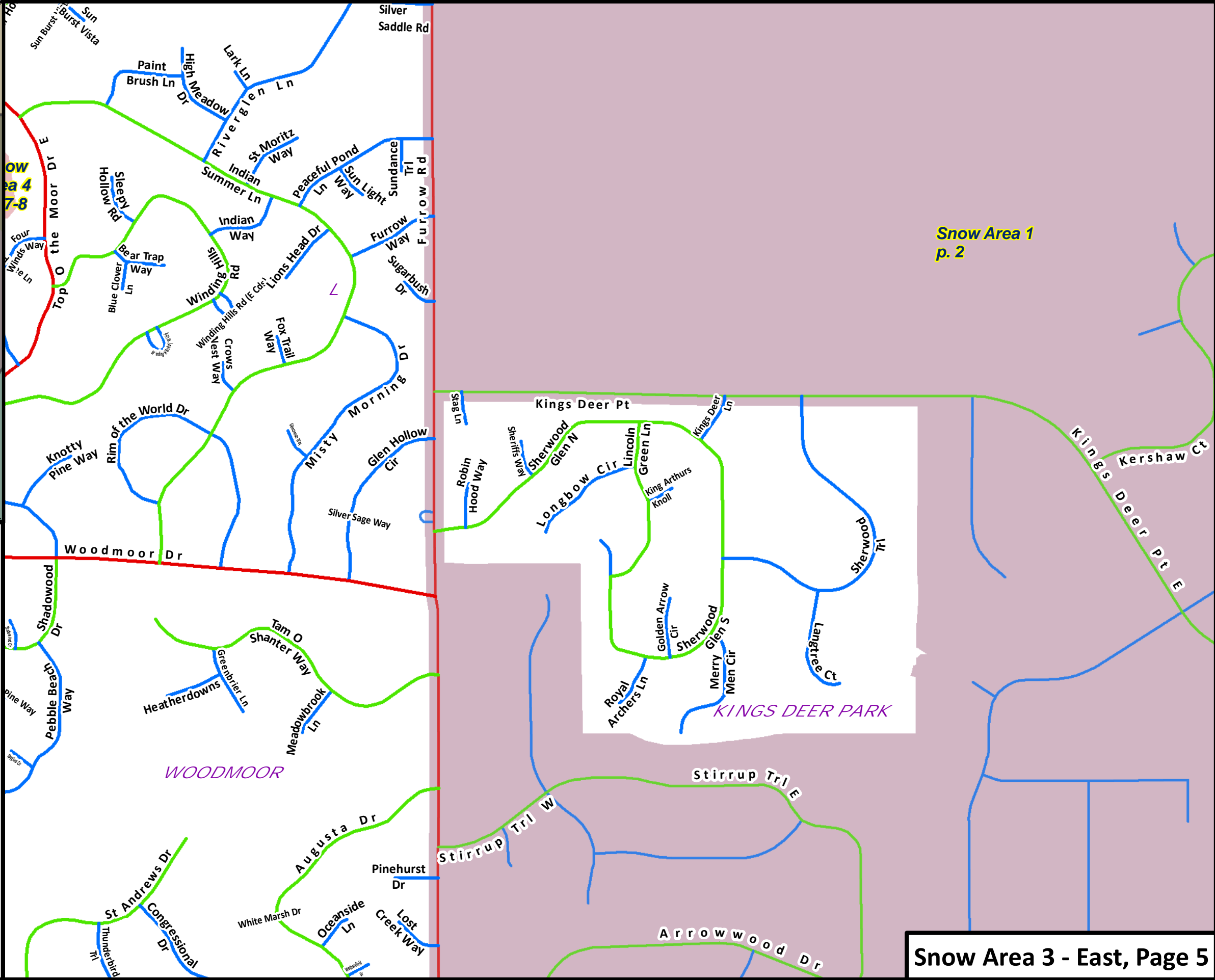
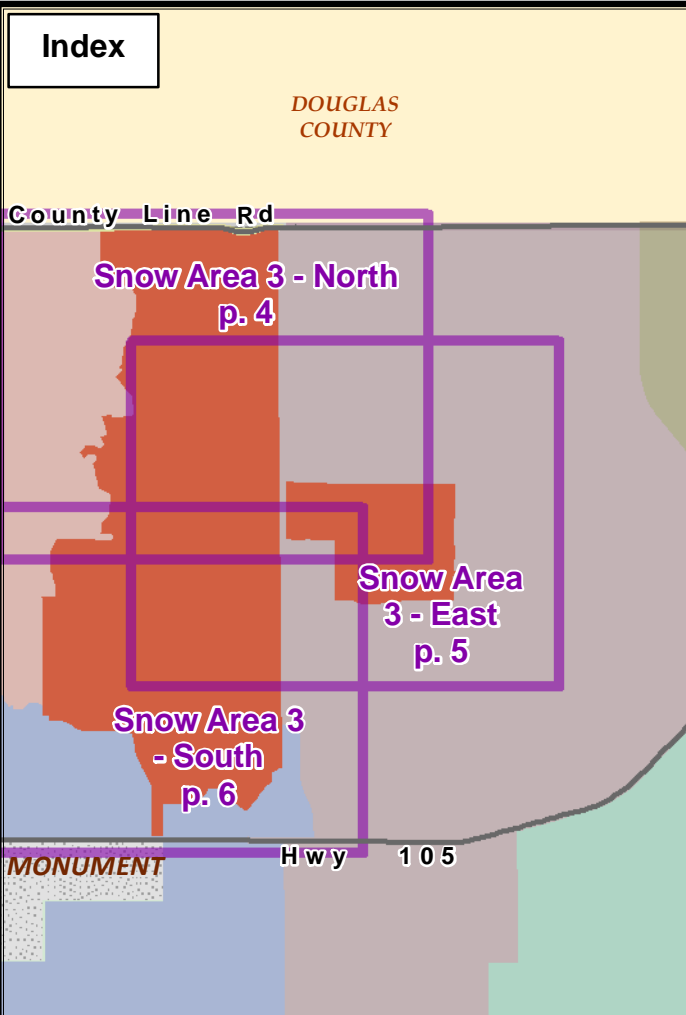

# El Paso County Plow Maps

## Legend

- Plow Area
  - Non-Plowed Area
  - City Limits
  - Interstate
  - Major Roads
  - Gravel Road
  - Roads Under Constr.
  - Fire Department
  - Hospital
  - Police Station
  - DOT Depot
  - Schools
  - Snow Fence
- EPC Plows Snow Priority**
- 1
  - 2
  - 3
- Others Plow for EPC**
- 
- 0 820 Feet
- 1 inch = 763 feet
- © El Paso County, Colorado  
Last edited 10/25/2022



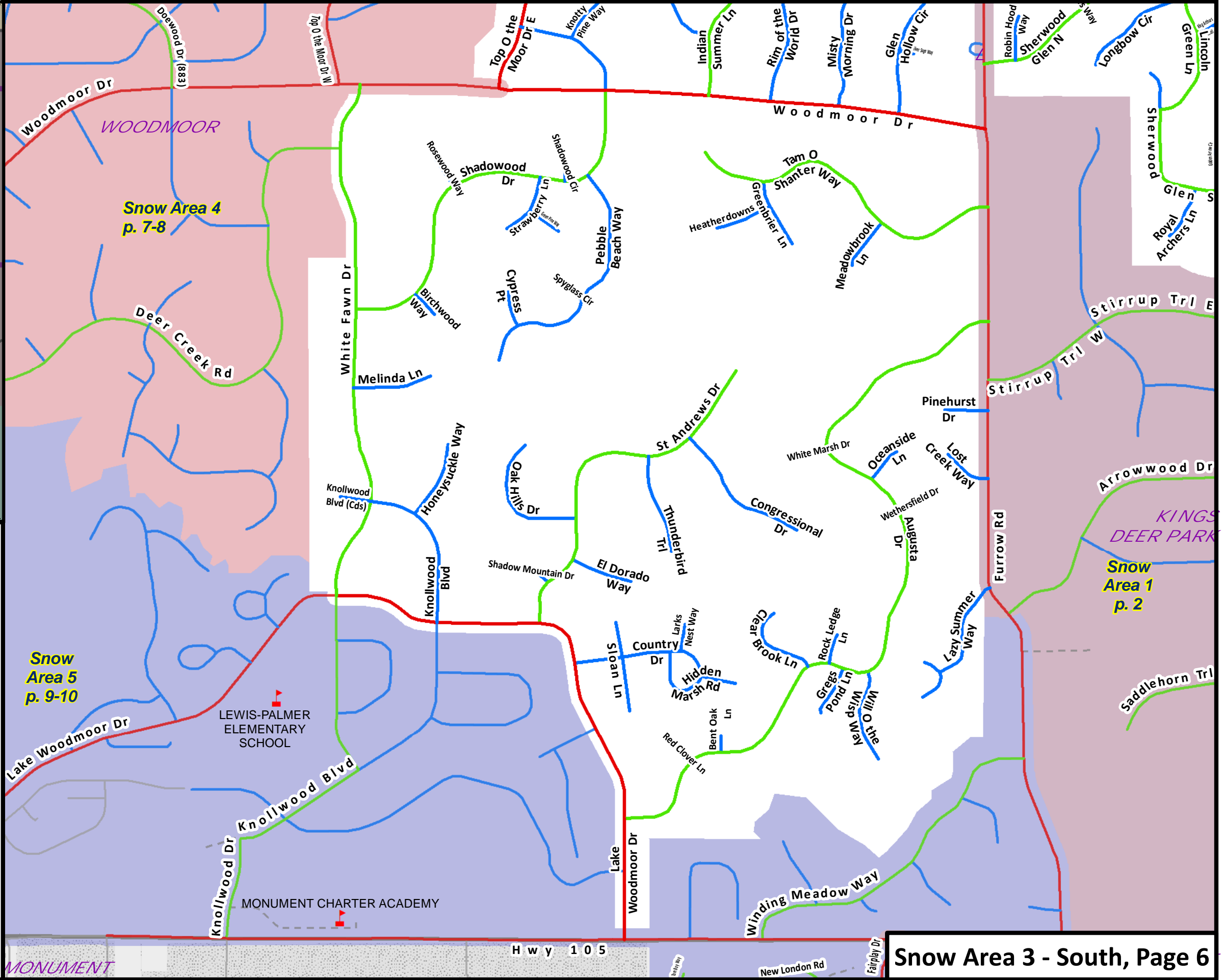
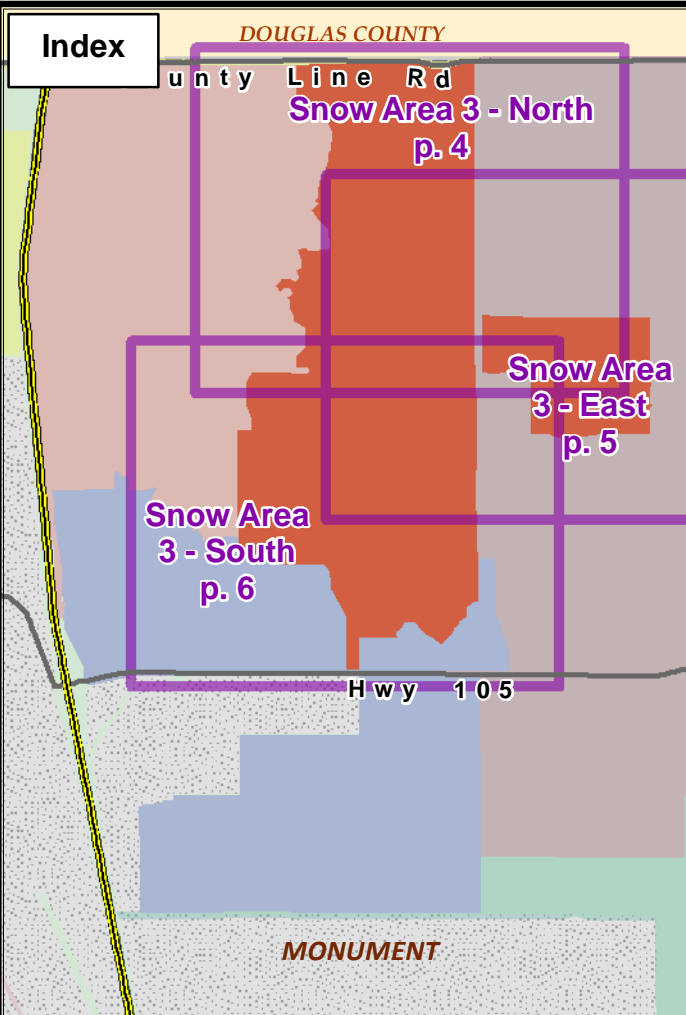

# El Paso County Plow Maps

## Legend

- Plow Area
- Non-Plowed Area
- City Limits
- Interstate
- Major Roads
- Gravel Road
- Roads Under Constr.
- Fire Department
- Hospital
- Police Station
- DOT Depot
- Schools
- Snow Fence

- EPC Plows Snow Priority**
- 1
  - 2
  - 3

- Others Plow for EPC**
- 

0 820 Feet



1 inch = 763 feet

© El Paso County, Colorado  
Last edited 10/25/2022



**Index**

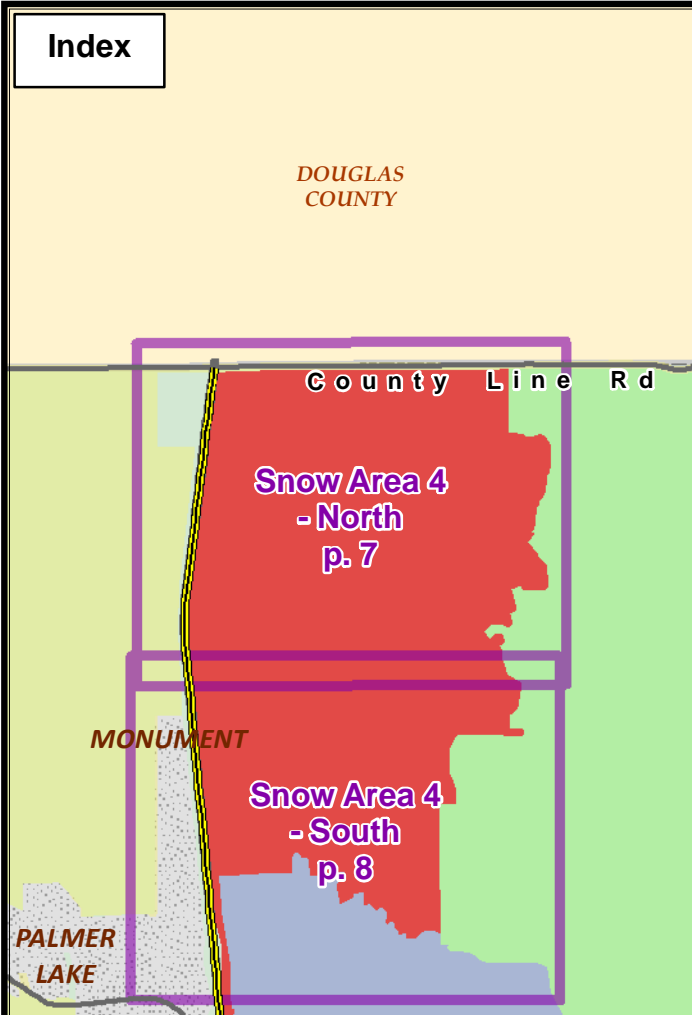

**El Paso County  
Plow Maps**

**Legend**

- Plow Area
- Non-Plowed Area
- City Limits
- Interstate
- Major Roads
- Gravel Road
- Roads Under Constr.
- Fire Department
- Hospital
- Police Station
- EPC Plows
- Snow Priority 1
- Snow Priority 2
- Snow Priority 3
- Others Plow for EPC
- DOT Depot
- Schools
- Snow Fence

0 680 Feet

1 inch = 642 feet

© El Paso County, Colorado  
Last edited 10/25/2022



DOUGLAS COUNTY

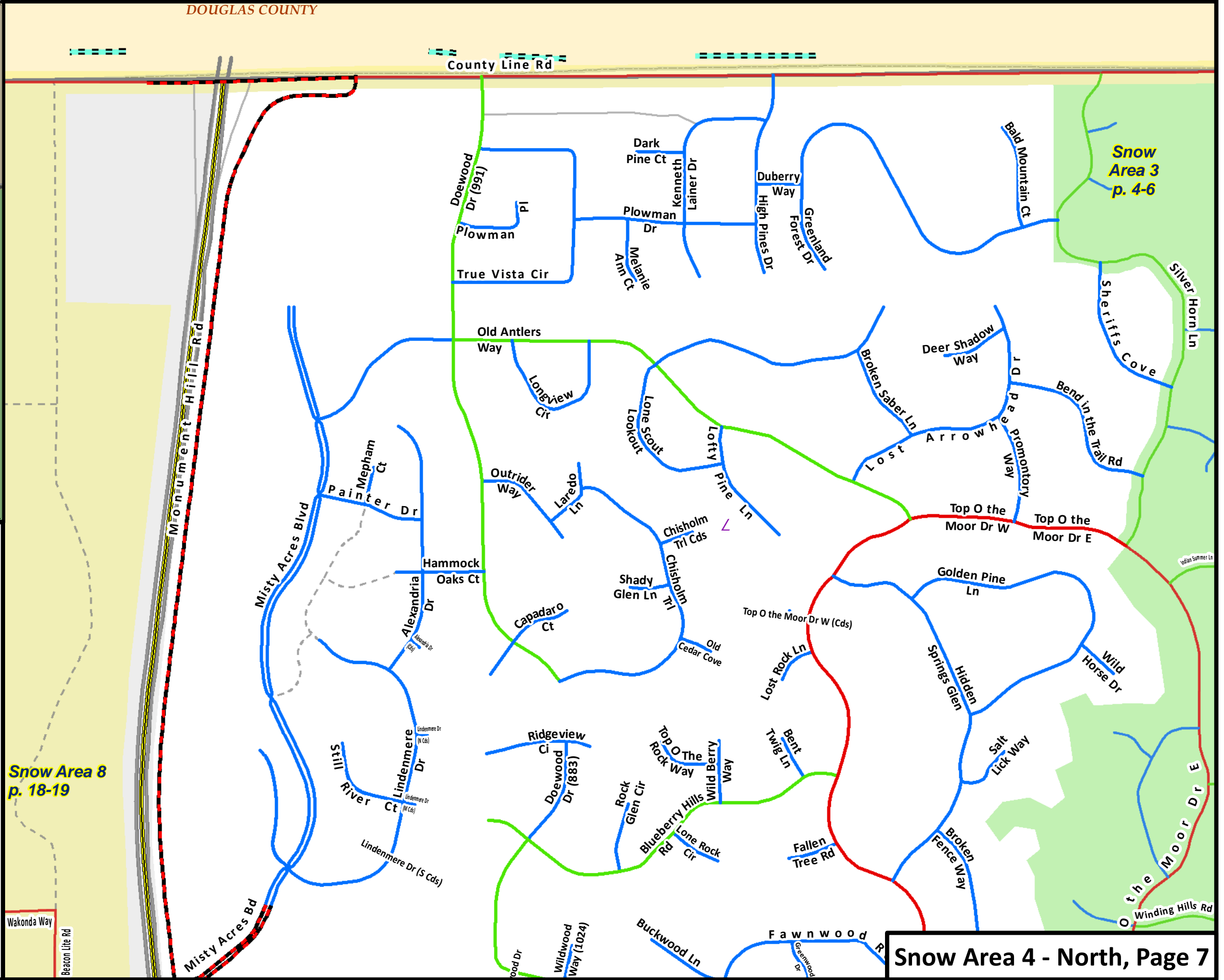

Snow Area 8  
p. 18-19

Snow Area 3  
p. 4-6



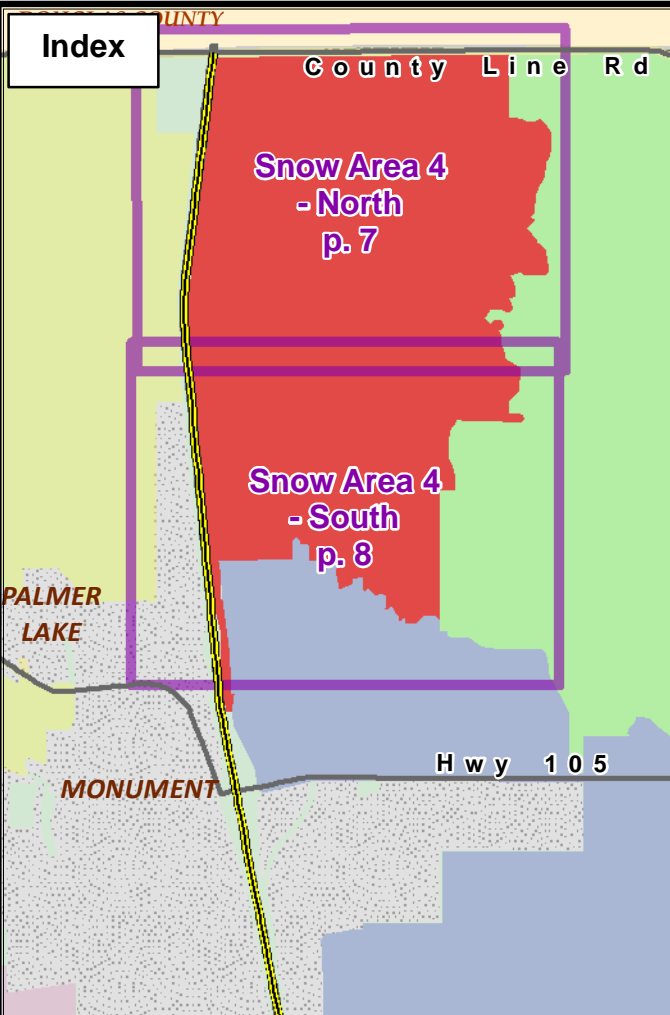

# El Paso County Plow Maps

## Legend

- Plow Area
- Non-Plowed Area
- City Limits
- Interstate
- Major Roads
- Gravel Road
- Roads Under Constr.
- Fire Department
- Hospital
- Police Station
- EPC Plows Snow Priority 1
- EPC Plows Snow Priority 2
- EPC Plows Snow Priority 3
- Others Plow for EPC
- DOT Depot
- Schools
- Snow Fence

0 680 Feet

1 inch = 642 feet

© El Paso County, Colorado  
Last edited 10/25/2022

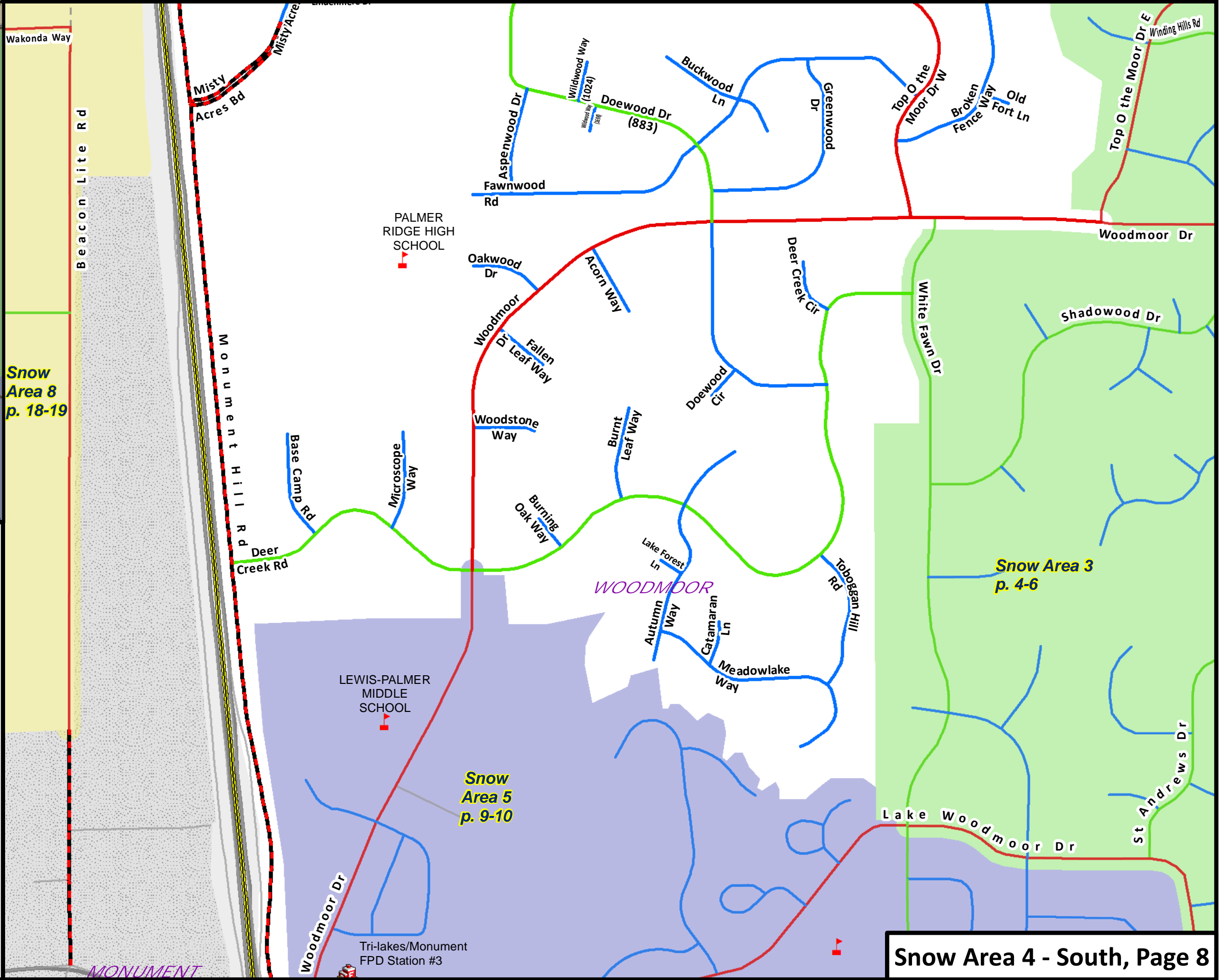

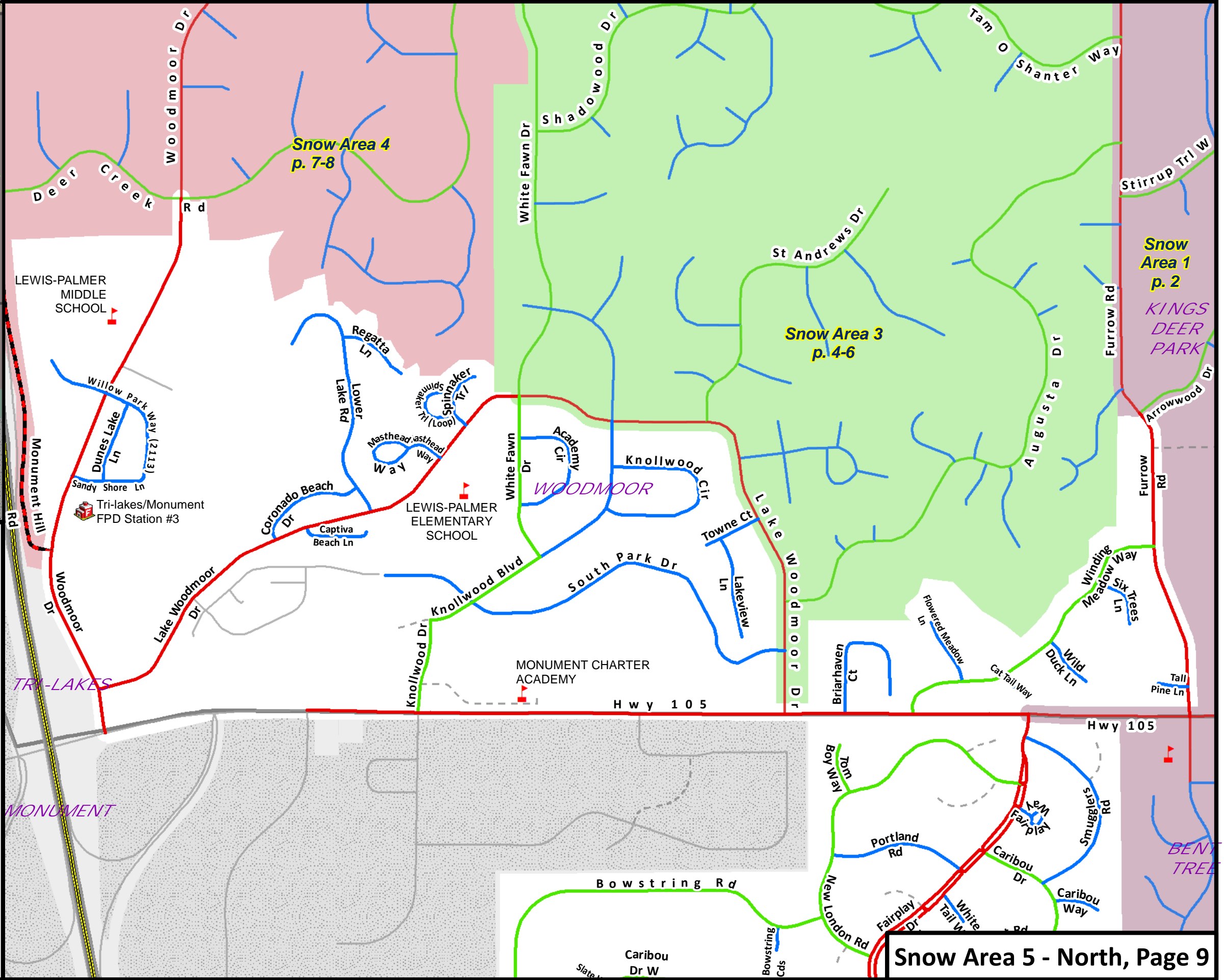
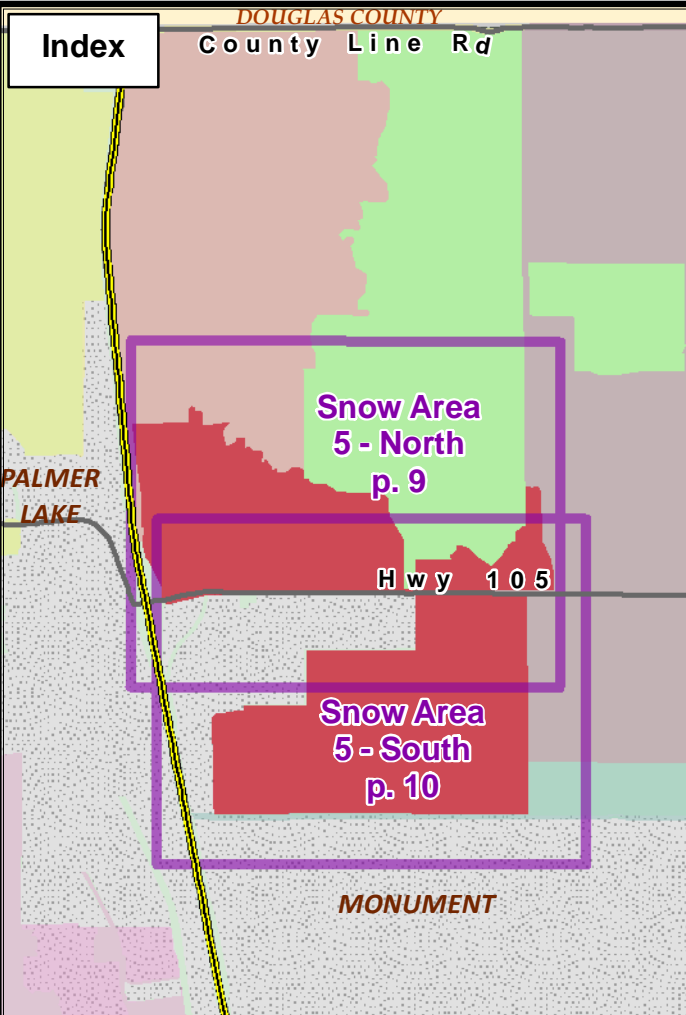

# El Paso County Plow Maps

## Legend

- Plow Area
- Non-Plowed Area
- City Limits
- Interstate
- Major Roads
- Gravel Road
- Roads Under Constr.
- Fire Department
- Hospital
- Police Station
- EPC Plows Snow Priority 1
- EPC Plows Snow Priority 2
- EPC Plows Snow Priority 3
- Others Plow for EPC
- DOT Depot
- Schools
- Snow Fence

0 880 Feet

1 inch = 827 feet

© El Paso County, Colorado  
Last edited 10/25/2022





**Index**

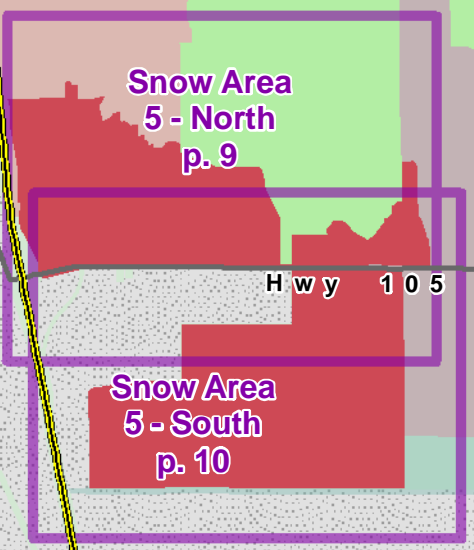

**El Paso County  
Plow Maps**

**Legend**

- Plow Area
- Non-Plowed Area
- City Limits
- Interstate
- Major Roads
- Gravel Road
- Roads Under Constr.
- Fire Department
- Hospital
- Police Station
- EPC Plows Snow Priority 1
- EPC Plows Snow Priority 2
- EPC Plows Snow Priority 3
- Others Plow for EPC
- DOT Depot
- Schools
- Snow Fence

0 880 Feet

1 inch = 827 feet

© El Paso County, Colorado  
Last edited 10/25/2022

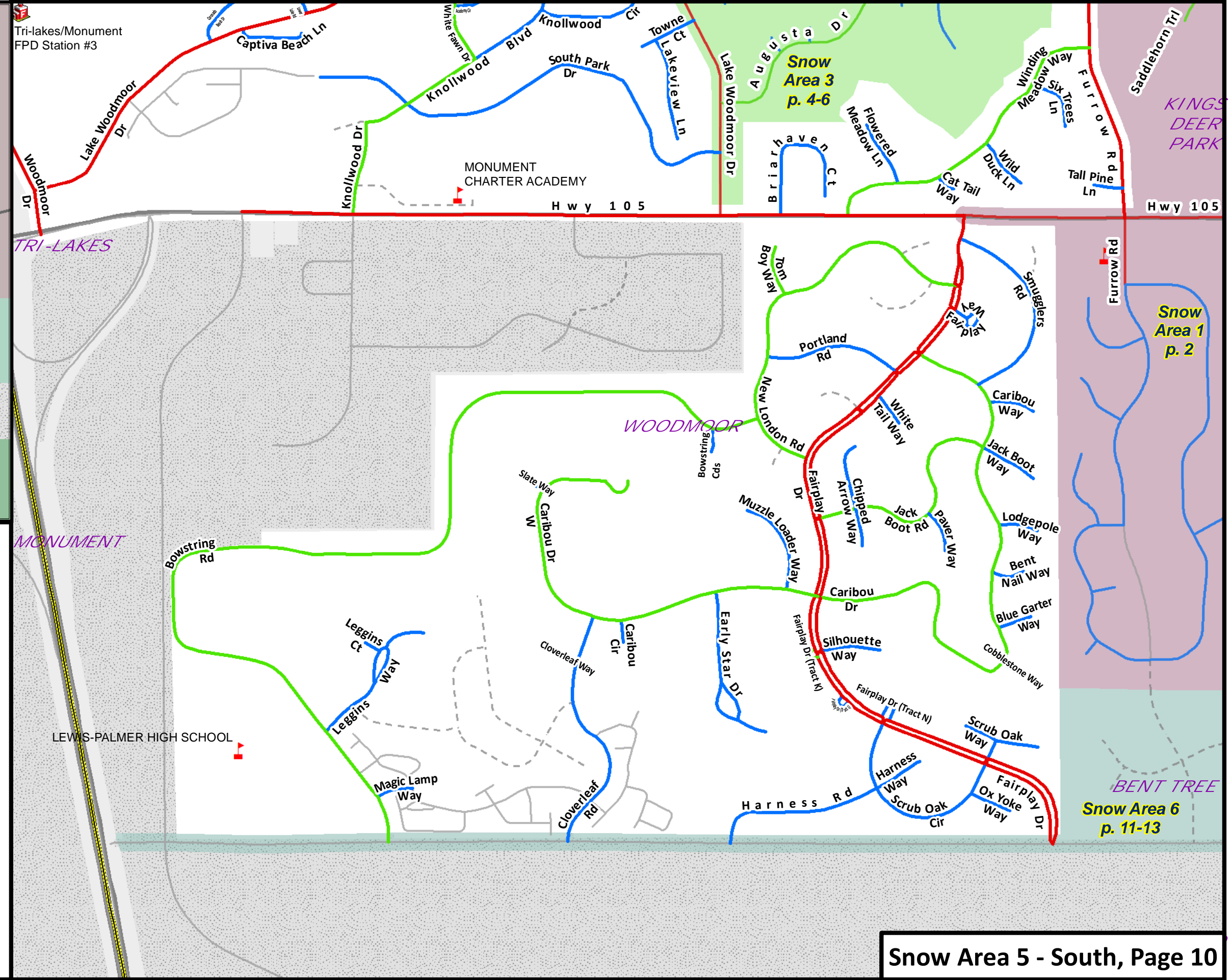



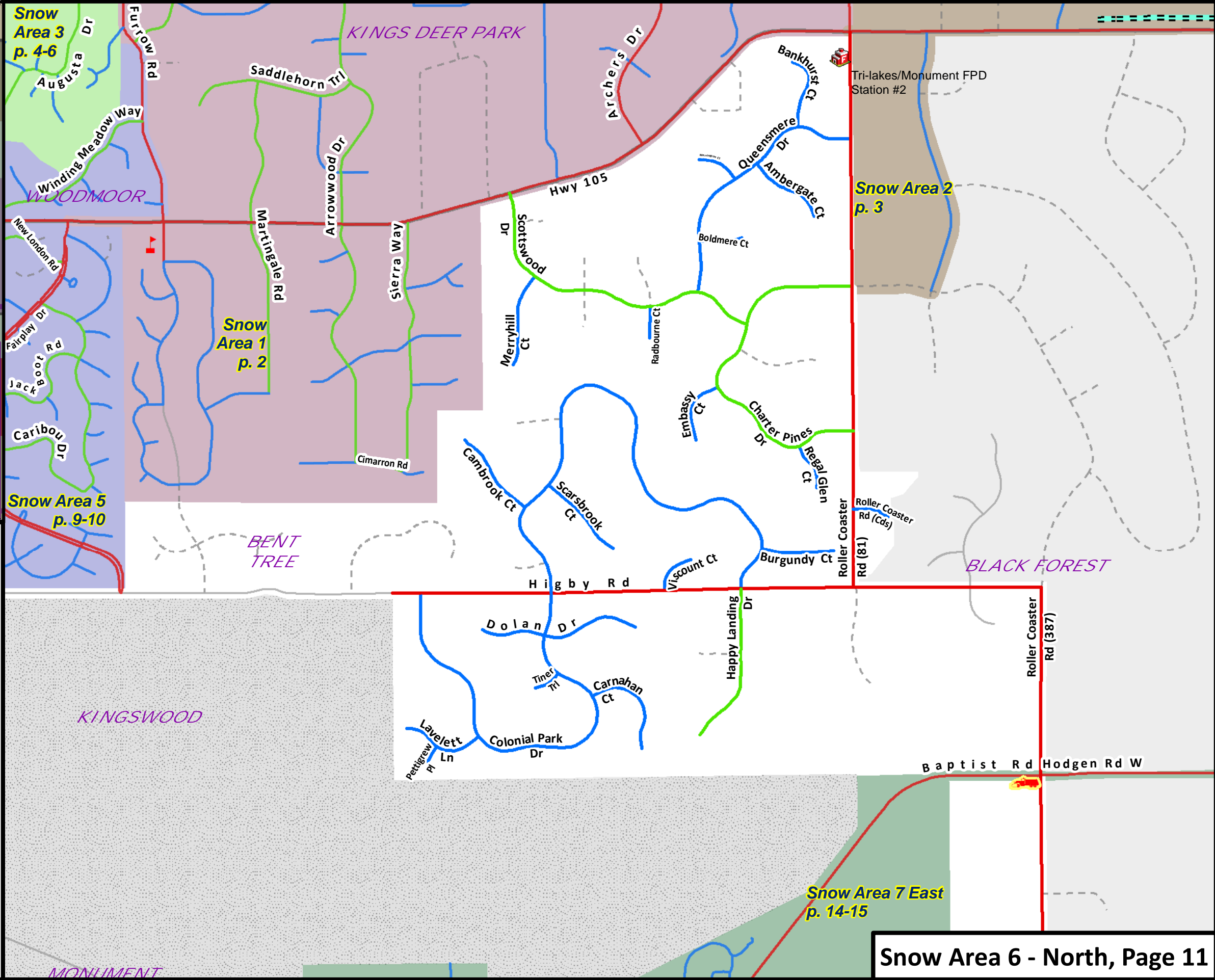
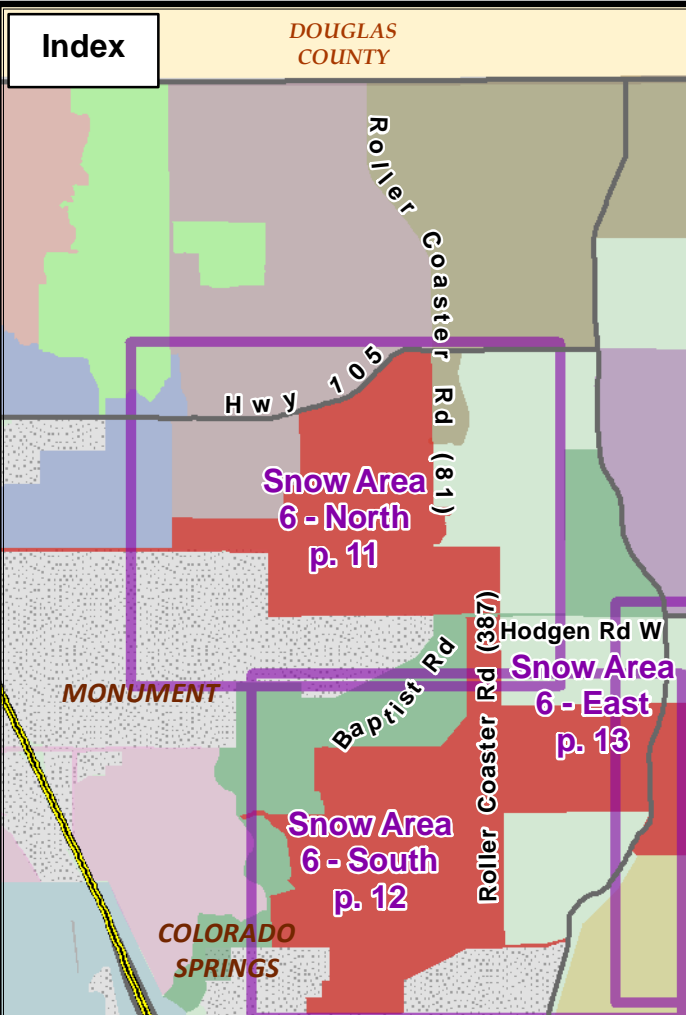

# El Paso County Plow Maps

## Legend

- Plow Area
- Non-Plowed Area
- City Limits
- Interstate
- Major Roads
- Gravel Road
- Roads Under Constr.
- Fire Department
- Hospital
- Police Station
- DOT Depot
- Schools
- Snow Fence

- EPC Plows Snow Priority**
- 1
  - 2
  - 3
- Others Plow for EPC**
- 

0 1440 Feet

1 inch = 1,393 feet

© El Paso County, Colorado  
Last edited 10/25/2022



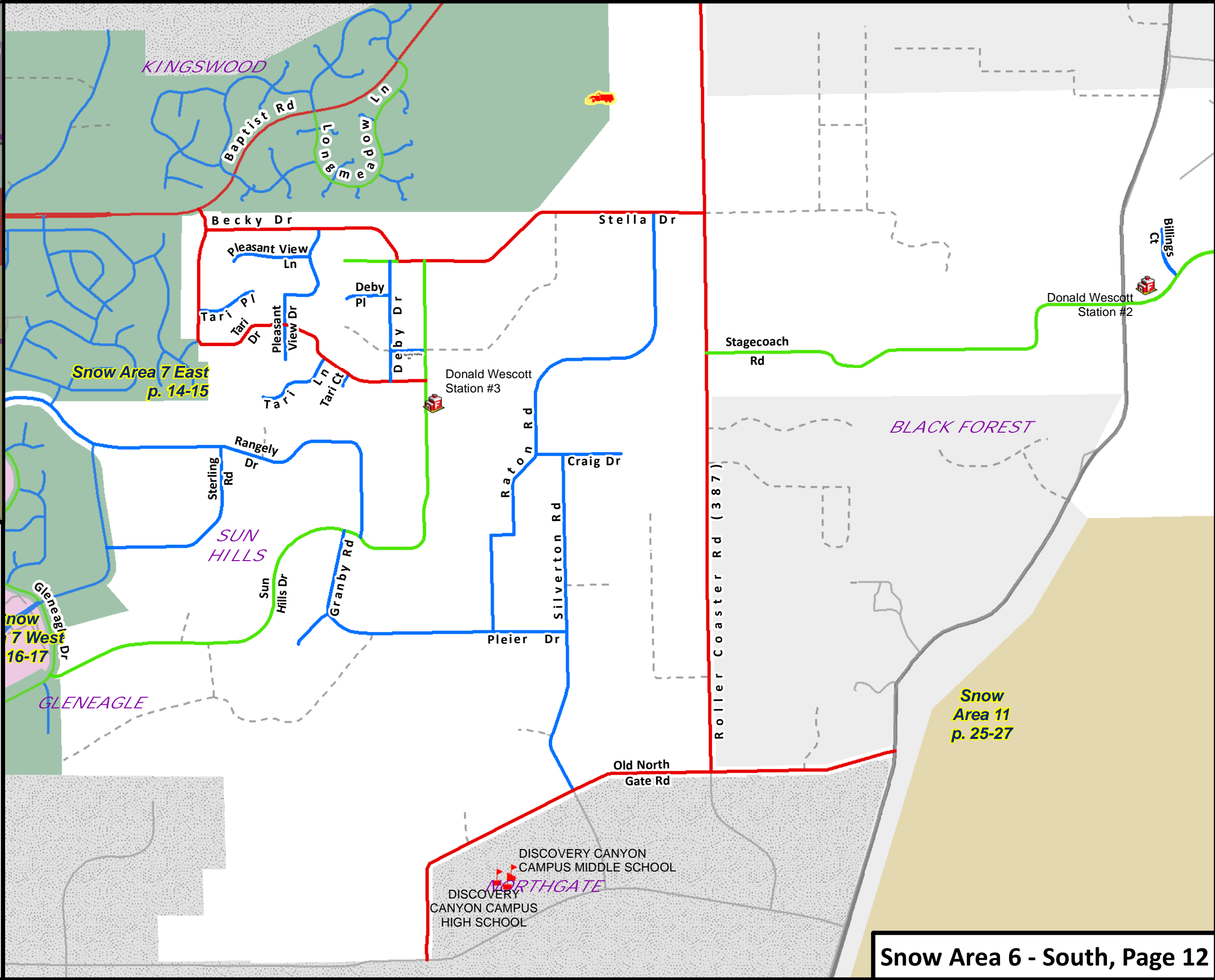
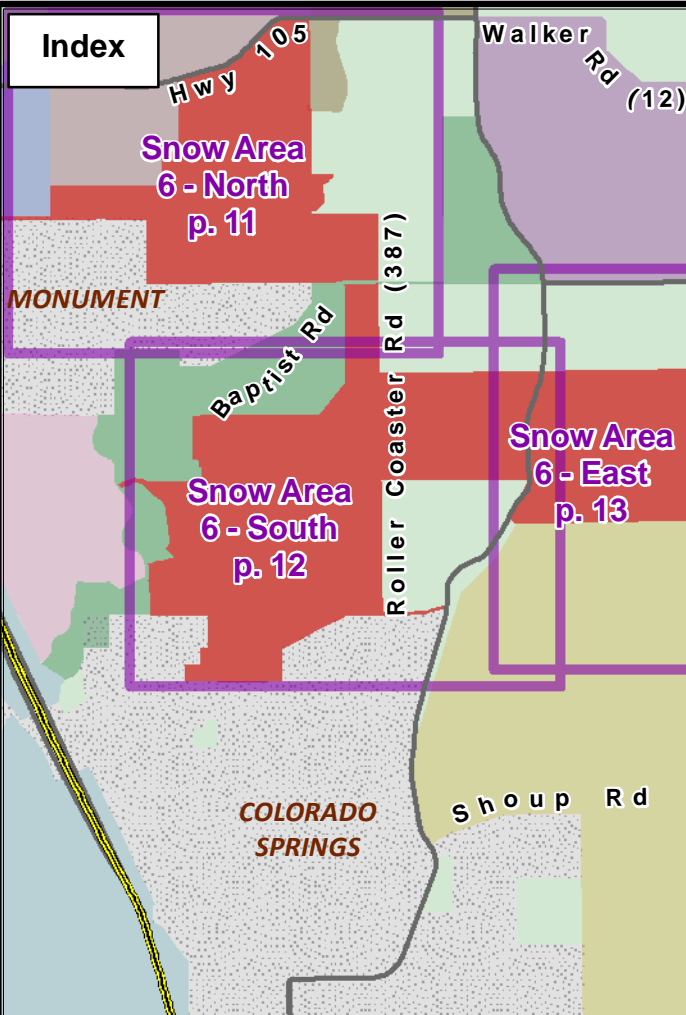

# El Paso County Plow Maps

## Legend

- Plow Area
  - Non-Plowed Area
  - City Limits
  - Interstate
  - Major Roads
  - Gravel Road
  - Roads Under Constr.
  - Fire Department
  - Hospital
  - Police Station
  - DOT Depot
  - Schools
  - Snow Fence
- EPC Plows Snow Priority**
- 1
  - 2
  - 3
- Others Plow for EPC**
- 

0 1440 Feet



1 inch = 1,393 feet

© El Paso County, Colorado  
Last edited 10/25/2022



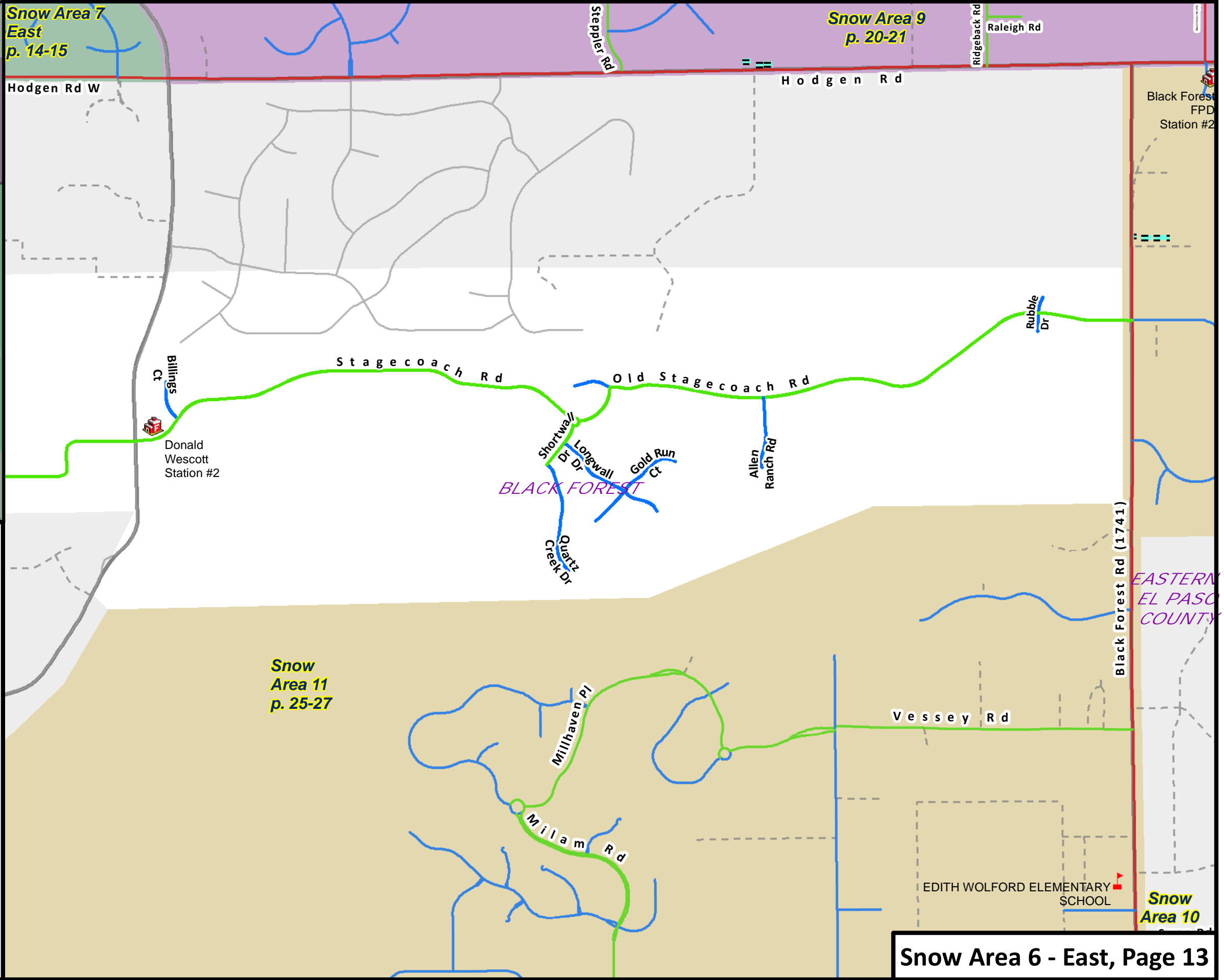
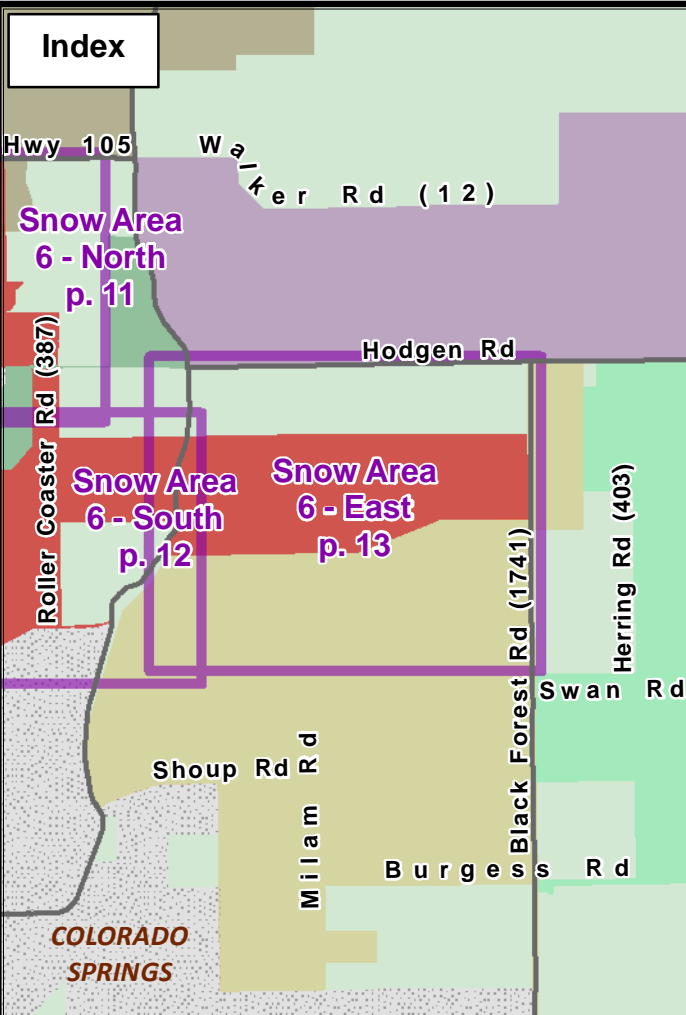

# El Paso County Plow Maps

## Legend

- |  |                     |  |                  |  |                      |
|--|---------------------|--|------------------|--|----------------------|
|  | Plow Area           |  | <b>EPC Plows</b> |  | <b>Snow Priority</b> |
|  | Non-Plowed Area     |  | 1                |  | 2                    |
|  | City Limits         |  | 2                |  | 3                    |
|  | Interstate          |  | 3                |  | Others Plow for EPC  |
|  | Major Roads         |  |                  |  |                      |
|  | Gravel Road         |  |                  |  |                      |
|  | Roads Under Constr. |  |                  |  |                      |
|  | Fire Department     |  | DOT Depot        |  | Schools              |
|  | Hospital            |  | Schools          |  | Snow Fence           |
|  | Police Station      |  |                  |  |                      |

0 1820 Feet

1 inch = 1,772 feet

© El Paso County, Colorado  
Last edited 10/25/2022





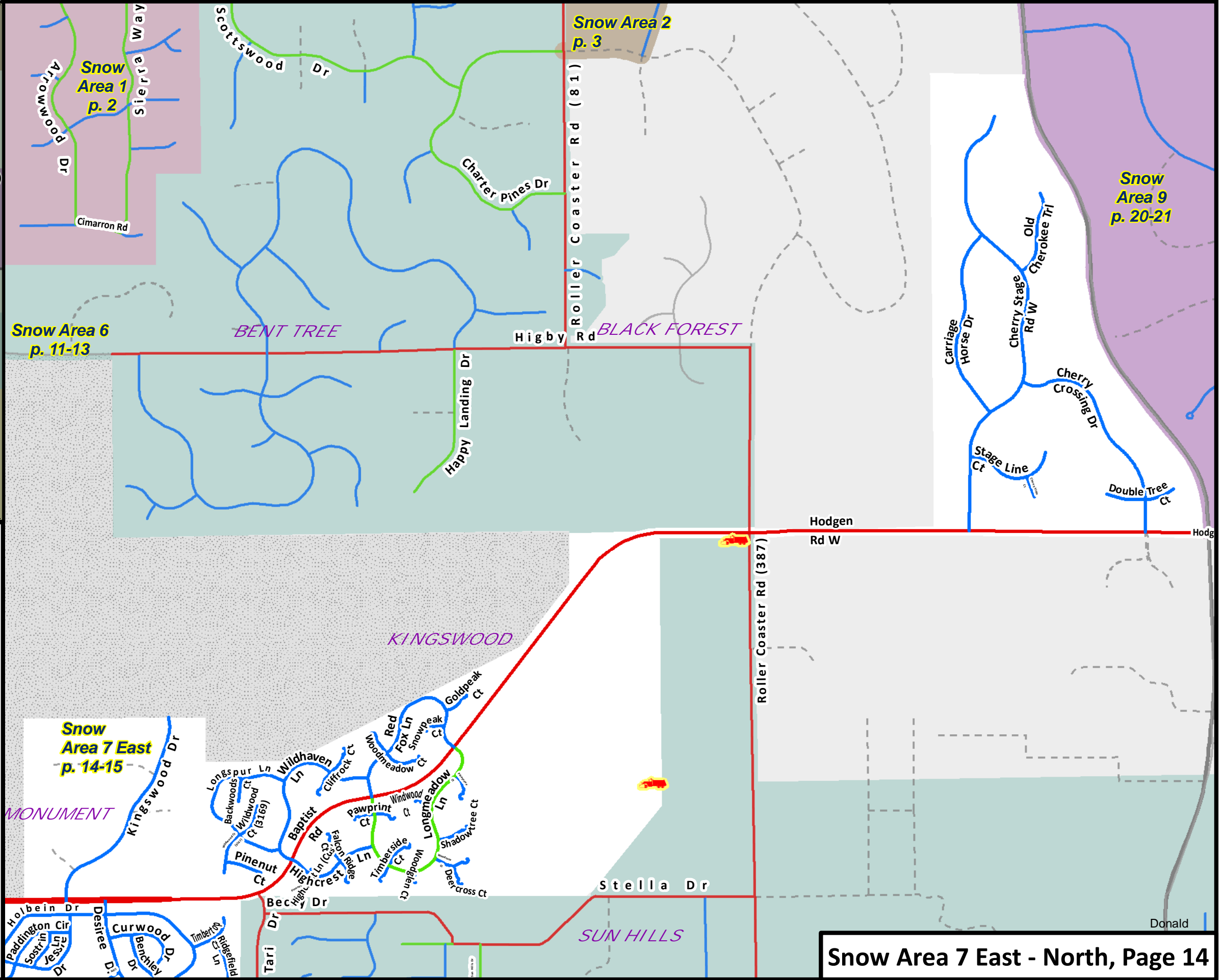
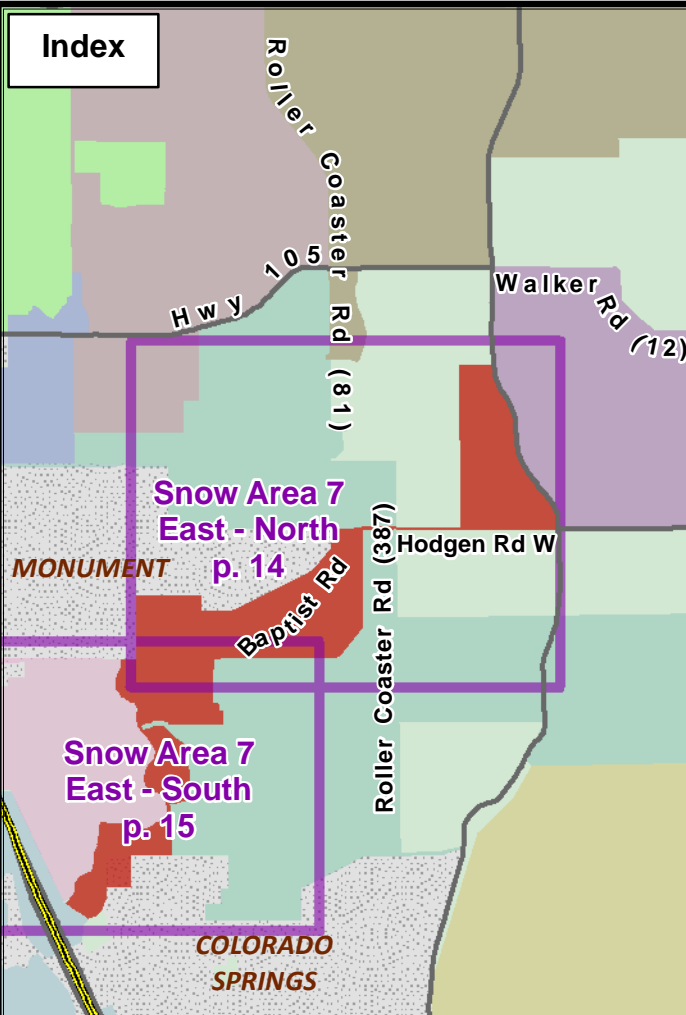

# El Paso County Plow Maps

## Legend

- Plow Area
- Non-Plowed Area
- City Limits
- Interstate
- Major Roads
- Gravel Road
- Roads Under Constr.
- Fire Department
- Hospital
- Police Station
- DOT Depot
- Schools
- Snow Fence

- ### EPC Plows Snow Priority
- 1
  - 2
  - 3

- ### Others Plow for EPC
- Others Plow for EPC

0 1460 Feet

1 inch = 1,417 feet

© El Paso County, Colorado  
Last edited 10/25/2022



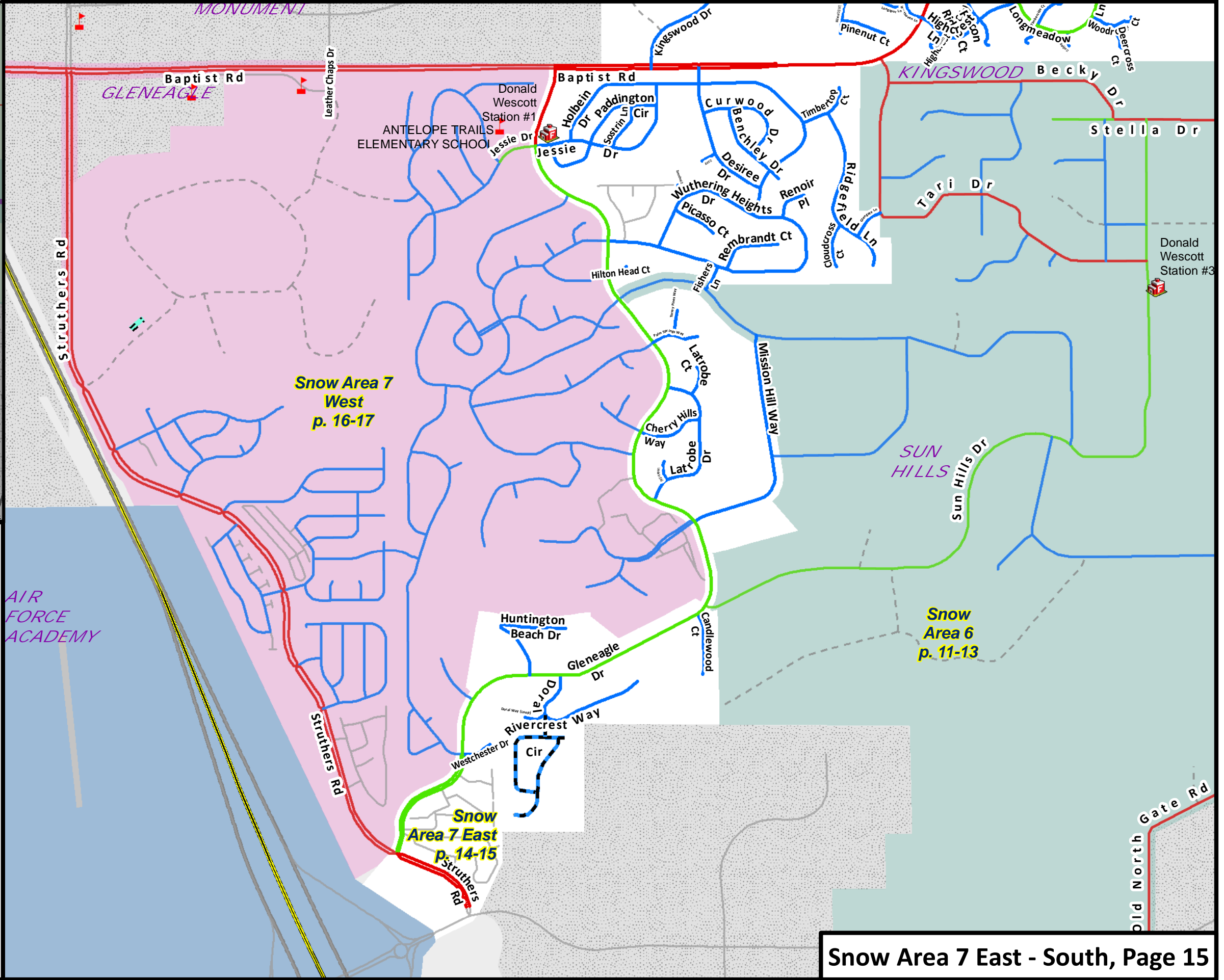
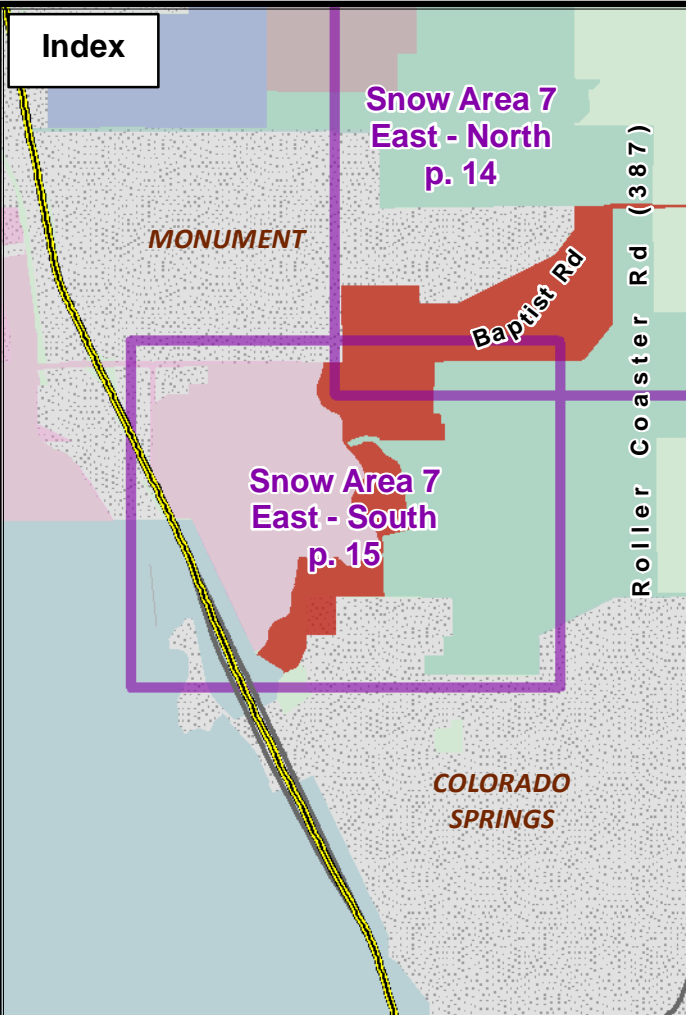

# El Paso County Plow Maps

## Legend

- Plow Area
- Non-Plowed Area
- City Limits
- Interstate
- Major Roads
- Gravel Road
- Roads Under Constr.
- Fire Department
- Hospital
- Police Station
- DOT Depot
- Schools
- Snow Fence

- EPC Plows Snow Priority**
- 1
  - 2
  - 3

- Others Plow for EPC**
- 

0 1220 Feet

1 inch = 1,185 feet



© El Paso County, Colorado  
Last edited 10/25/2022



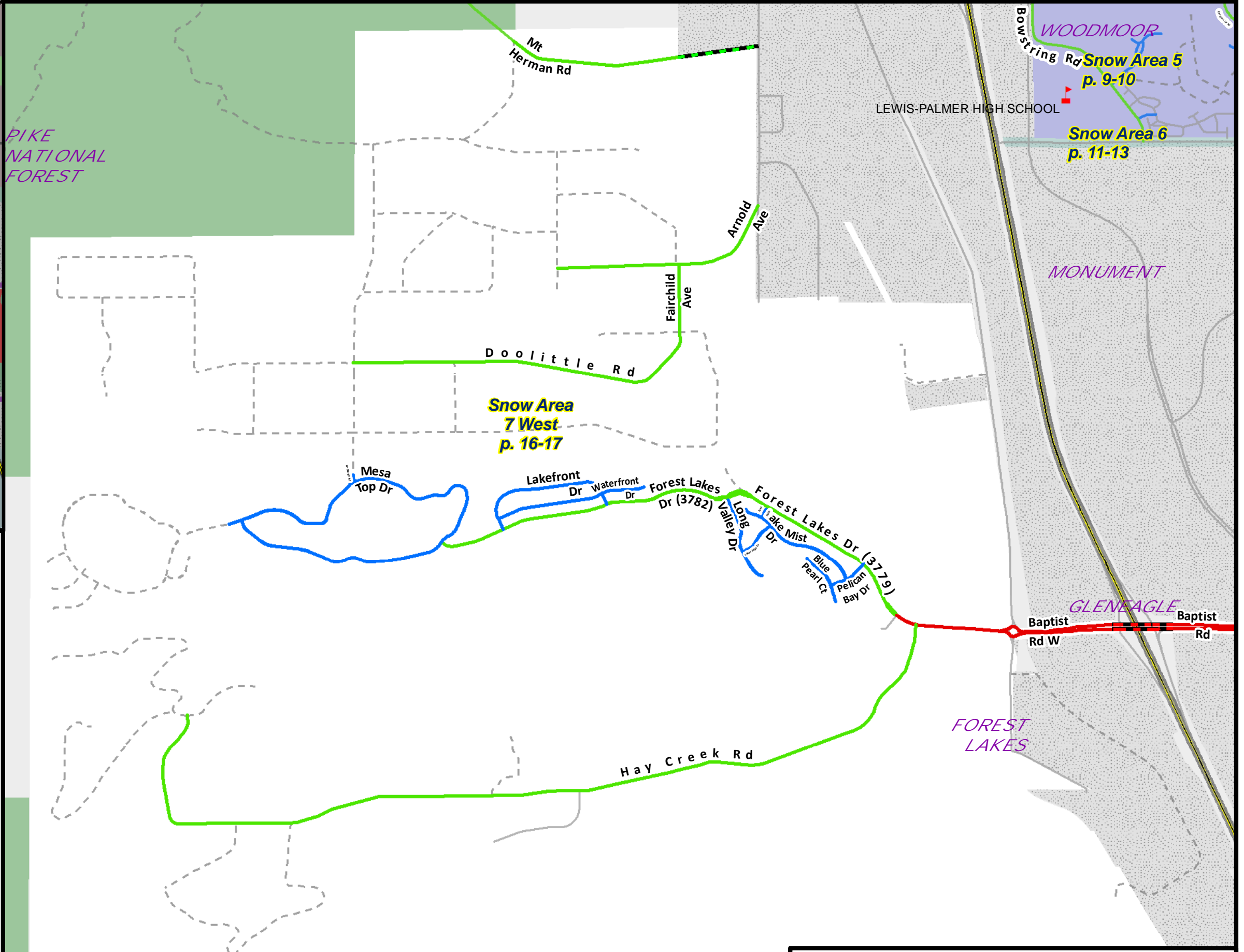
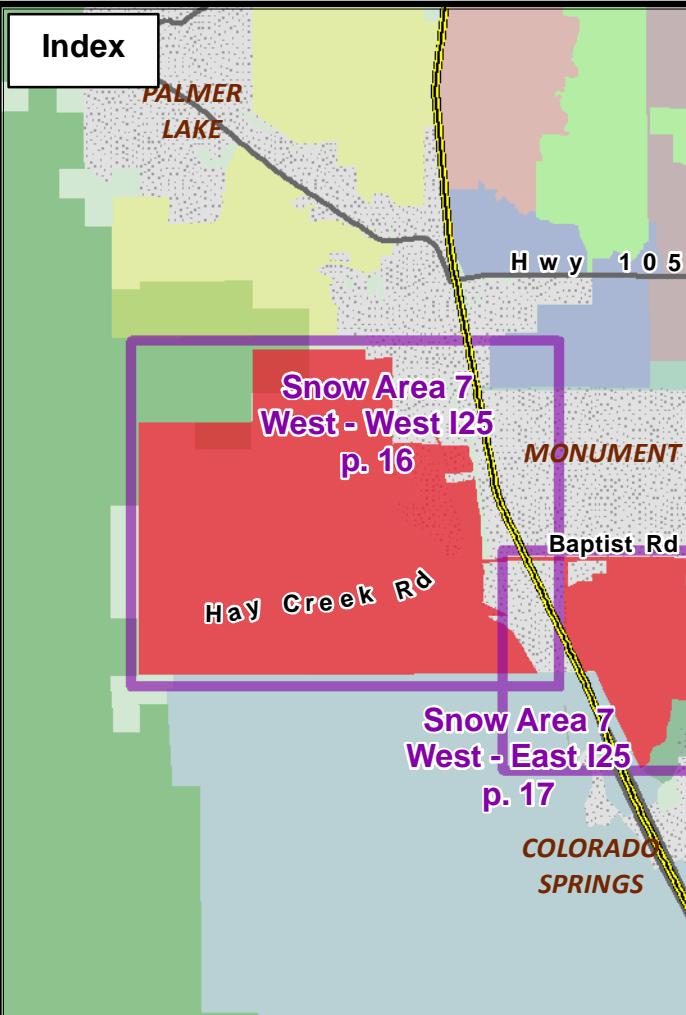

# El Paso County Plow Maps

## Legend

- Plow Area
- Non-Plowed Area
- City Limits
- Interstate
- Major Roads
- Gravel Road
- Roads Under Constr.
- Fire Department
- Hospital
- Police Station
- EPC Plows Snow Priority 1
- EPC Plows Snow Priority 2
- EPC Plows Snow Priority 3
- Others Plow for EPC
- DOT Depot
- Schools
- Snow Fence

0 1680 Feet



1 inch = 1,631 feet

© El Paso County, Colorado  
Last edited 10/25/2022





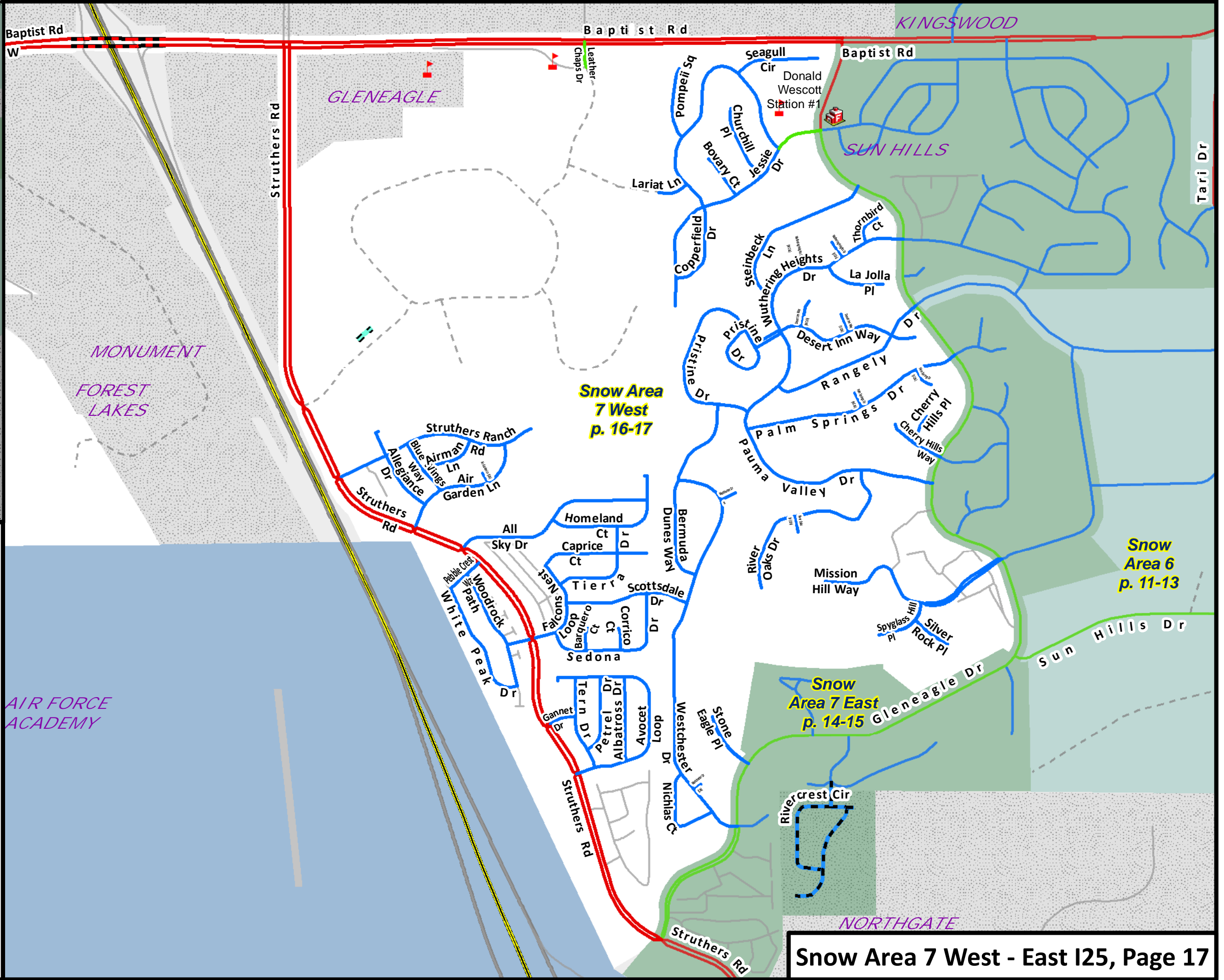
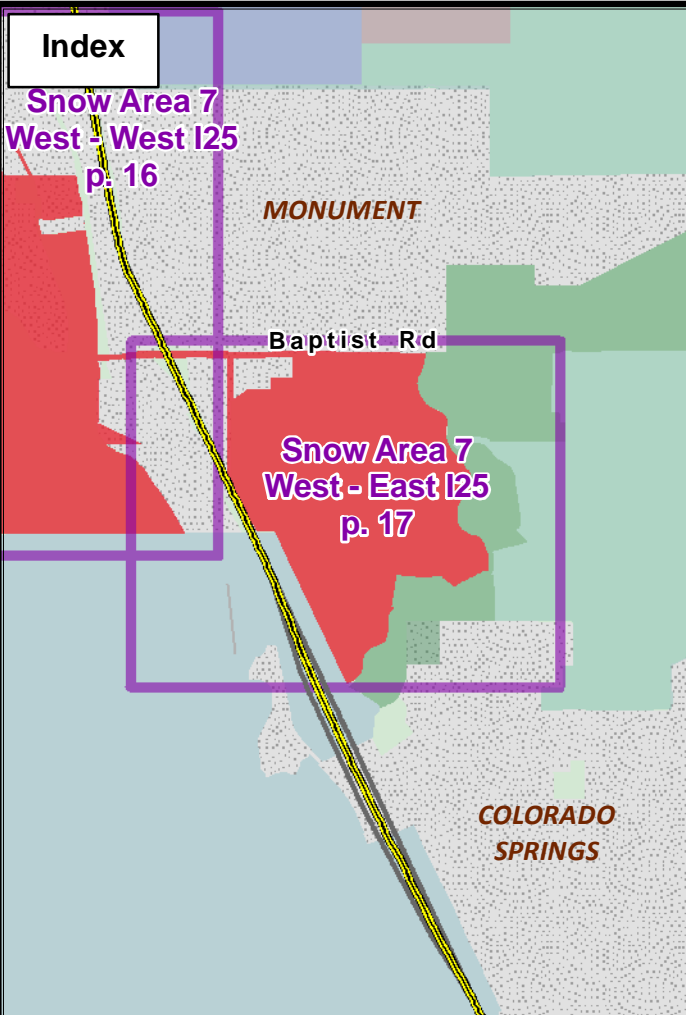

# El Paso County Plow Maps

## Legend

- Plow Area
- Non-Plowed Area
- City Limits
- Interstate
- Major Roads
- Gravel Road
- Roads Under Constr.
- Fire Department
- Hospital
- Police Station
- EPC Plows Snow Priority 1
- EPC Plows Snow Priority 2
- EPC Plows Snow Priority 3
- Others Plow for EPC
- DOT Depot
- Schools
- Snow Fence

0 1060 Feet



1 inch = 1,036 feet

© El Paso County, Colorado  
Last edited 10/25/2022



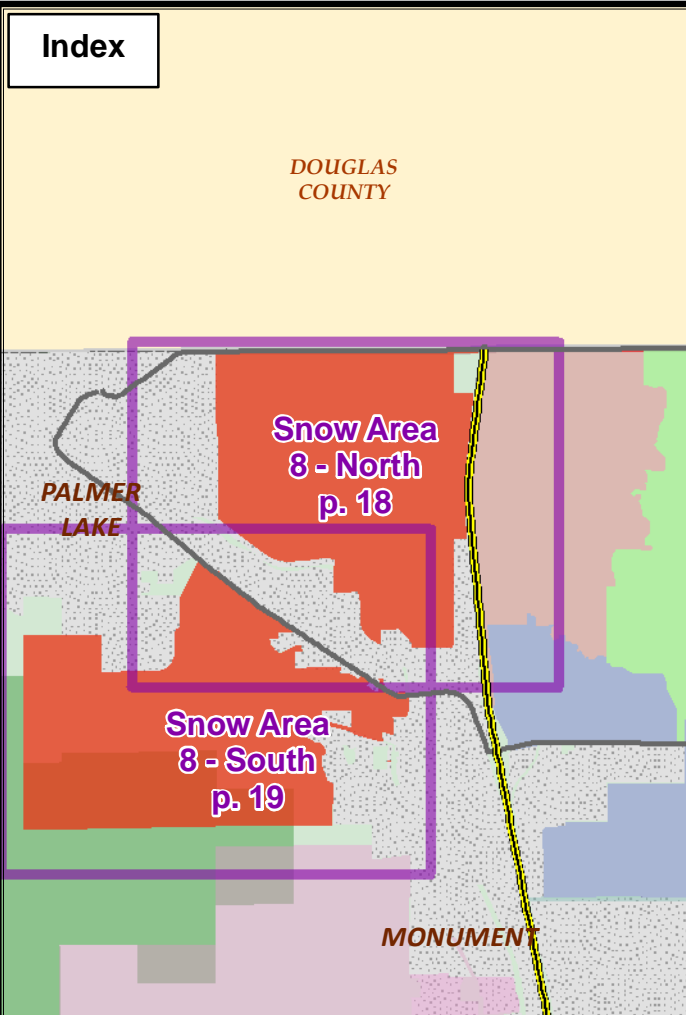

# El Paso County Plow Maps

## Legend

- Plow Area
- Non-Plowed Area
- City Limits
- Interstate
- Major Roads
- Gravel Road
- Roads Under Constr.
- Fire Department
- Hospital
- Police Station
- EPC Plows
- Snow Priority 1
- Snow Priority 2
- Snow Priority 3
- Others Plow for EPC
- DOT Depot
- Schools
- Snow Fence

0 1220 Feet

1 inch = 1,185 feet

© El Paso County, Colorado  
Last edited 10/25/2022

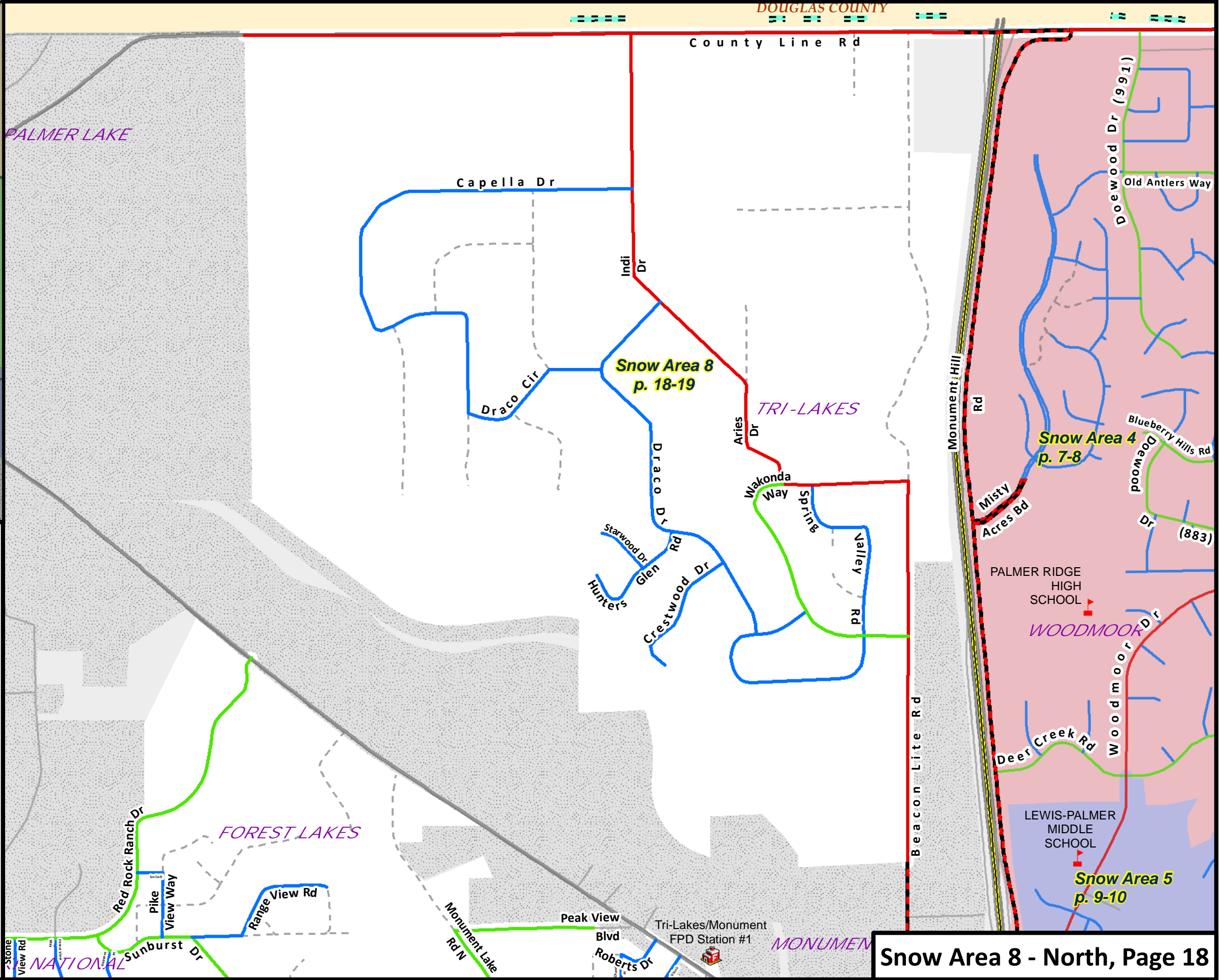



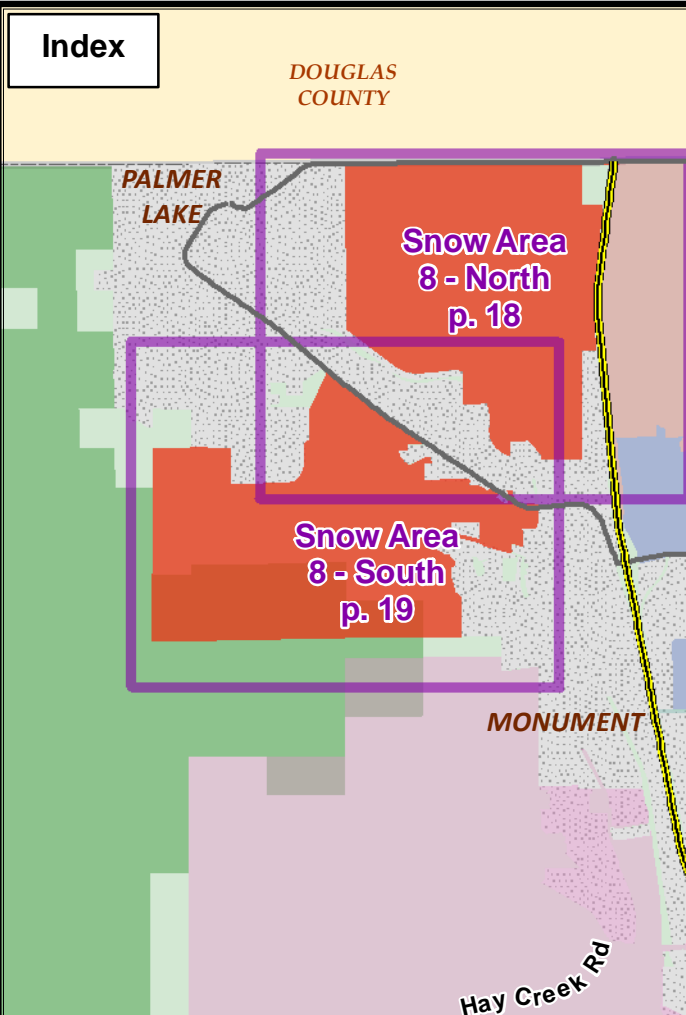

# El Paso County Plow Maps

## Legend

- Plow Area
- Non-Plowed Area
- City Limits
- Interstate
- Major Roads
- Gravel Road
- Roads Under Constr.
- Fire Department
- Hospital
- Police Station
- EPC Plows Snow Priority 1
- EPC Plows Snow Priority 2
- EPC Plows Snow Priority 3
- Others Plow for EPC
- DOT Depot
- Schools
- Snow Fence

0 1220 Feet

1 inch = 1,185 feet

© El Paso County, Colorado  
Last edited 10/25/2022

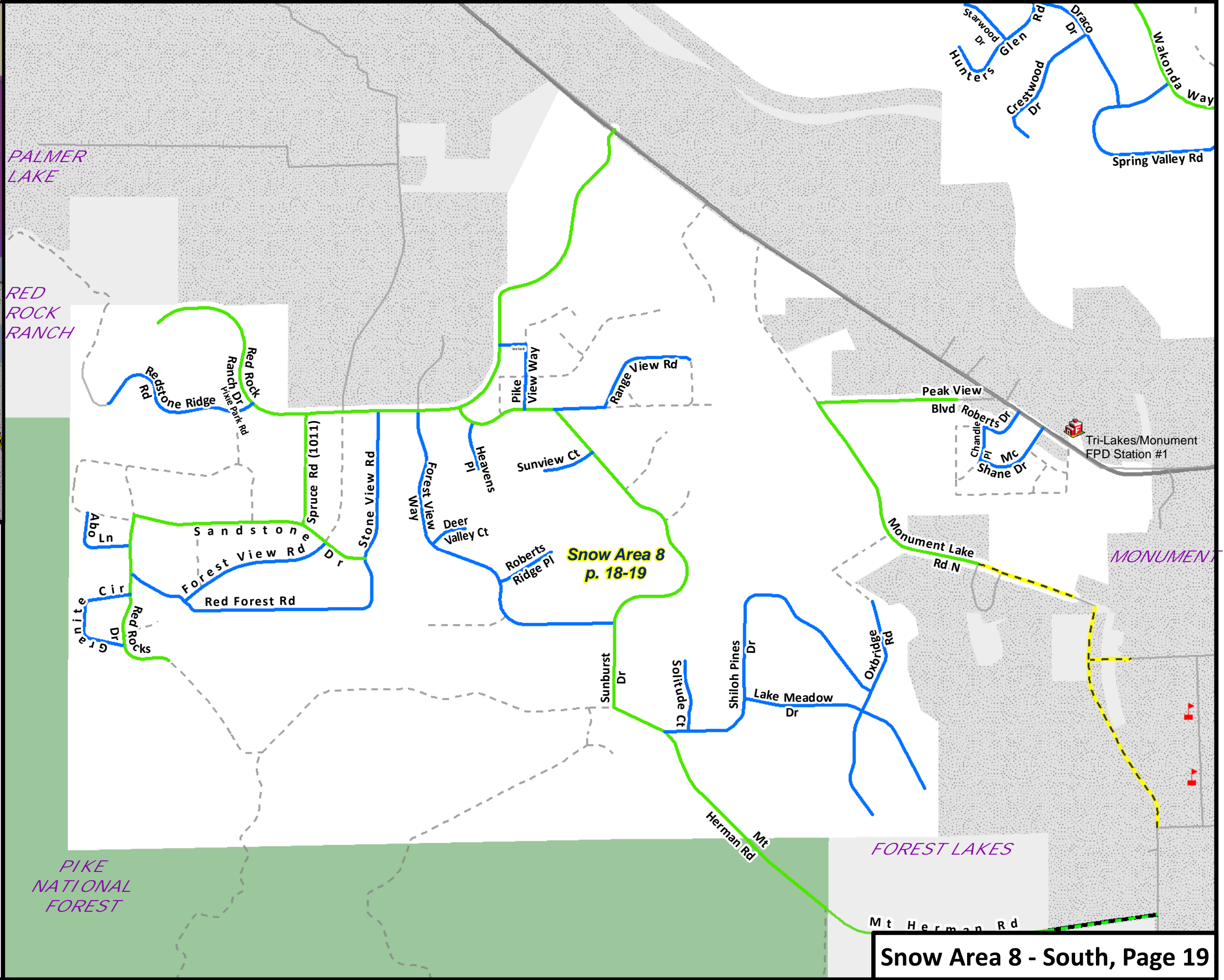



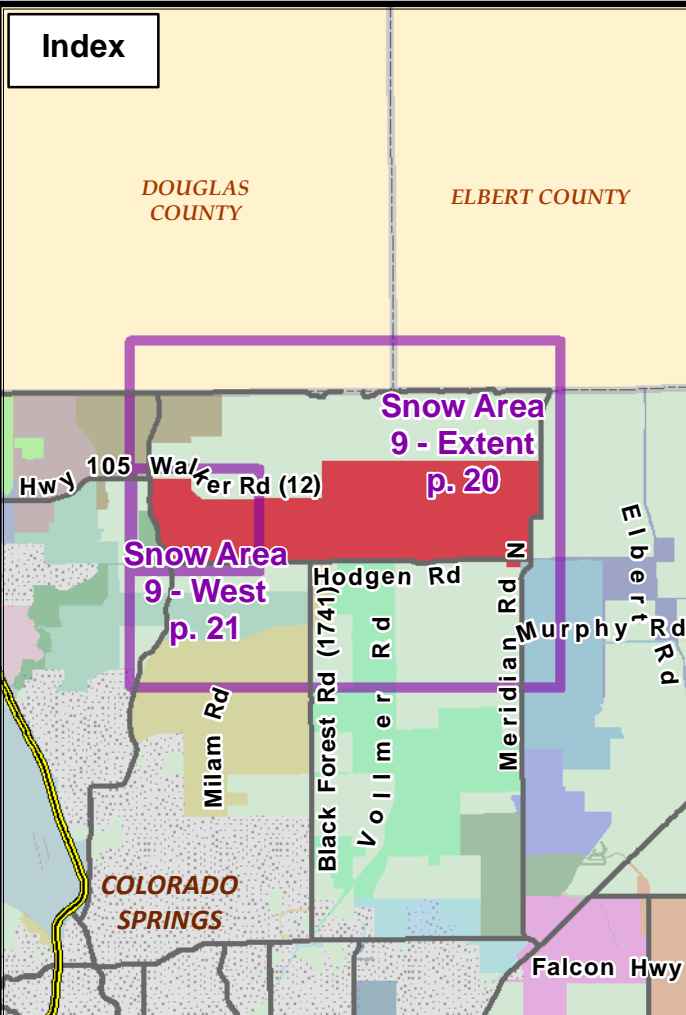

# El Paso County Plow Maps

## Legend

- |                     |                            |   |   |   |
|---------------------|----------------------------|---|---|---|
| Plow Area           | <b>EPC Plows</b>           | 1 | 2 | 3 |
| Non-Plowed Area     | <b>Snow Priority</b>       | 1 | 2 | 3 |
| City Limits         |                            | 1 | 2 | 3 |
| Interstate          | <b>Others Plow for EPC</b> |   |   |   |
| Major Roads         |                            |   |   |   |
| Gravel Road         |                            |   |   |   |
| Roads Under Constr. |                            |   |   |   |
| Fire Department     | DOT Depot                  |   |   |   |
| Hospital            | Schools                    |   |   |   |
| Police Station      | Snow Fence                 |   |   |   |

0 4500 Feet

1 inch = 4,366 feet

© El Paso County, Colorado  
Last edited 10/25/2022

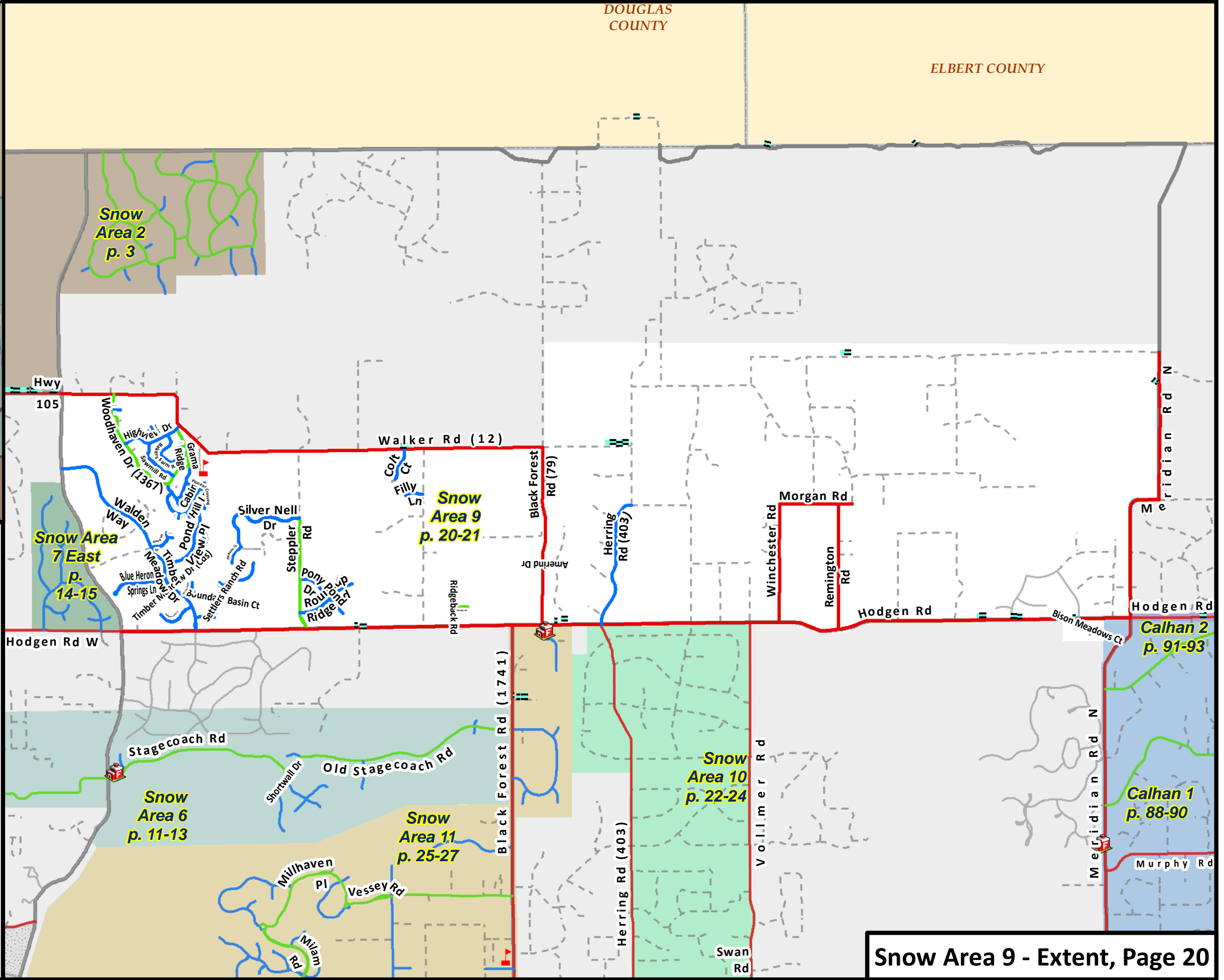

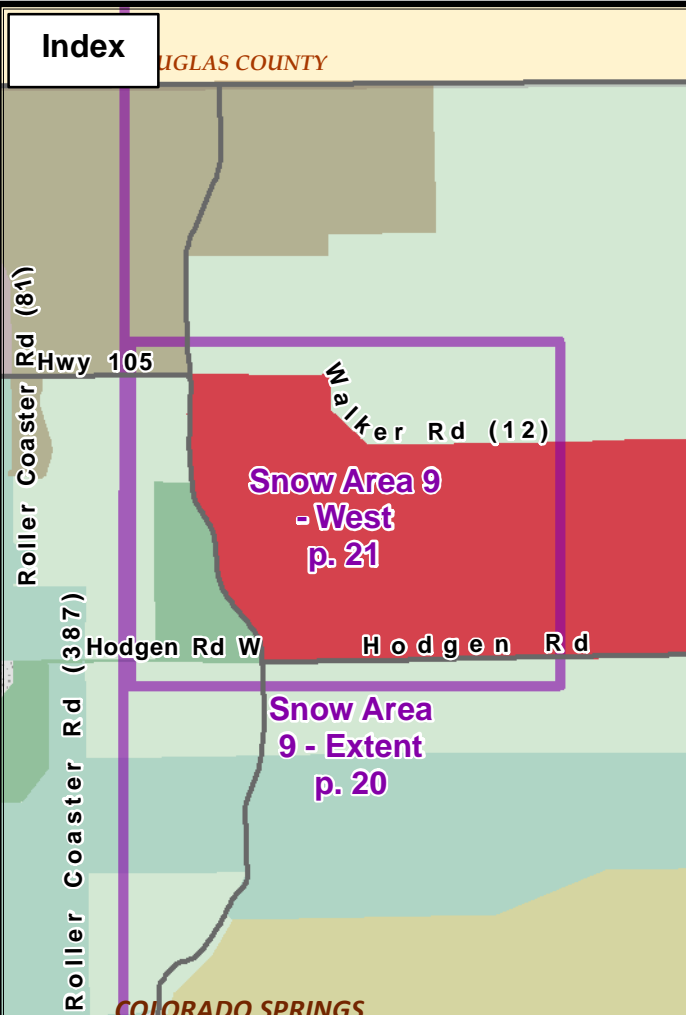

# El Paso County Plow Maps

## Legend

- |  |                     |  |                    |  |                      |
|--|---------------------|--|--------------------|--|----------------------|
|  | Plow Area           |  | <b>EPC Plows</b>   |  | <b>Snow Priority</b> |
|  | Non-Plowed Area     |  | 1                  |  | 2                    |
|  | City Limits         |  | 2                  |  | 3                    |
|  | Interstate          |  | <b>Others Plow</b> |  | <b>for EPC</b>       |
|  | Major Roads         |  |                    |  |                      |
|  | Gravel Road         |  |                    |  |                      |
|  | Roads Under Constr. |  |                    |  |                      |
|  | Fire Department     |  | DOT Depot          |  | Schools              |
|  | Hospital            |  | Snow Fence         |  |                      |
|  | Police Station      |  |                    |  |                      |

0 1340 Feet

1 inch = 1,295 feet

© El Paso County, Colorado  
Last edited 10/25/2022

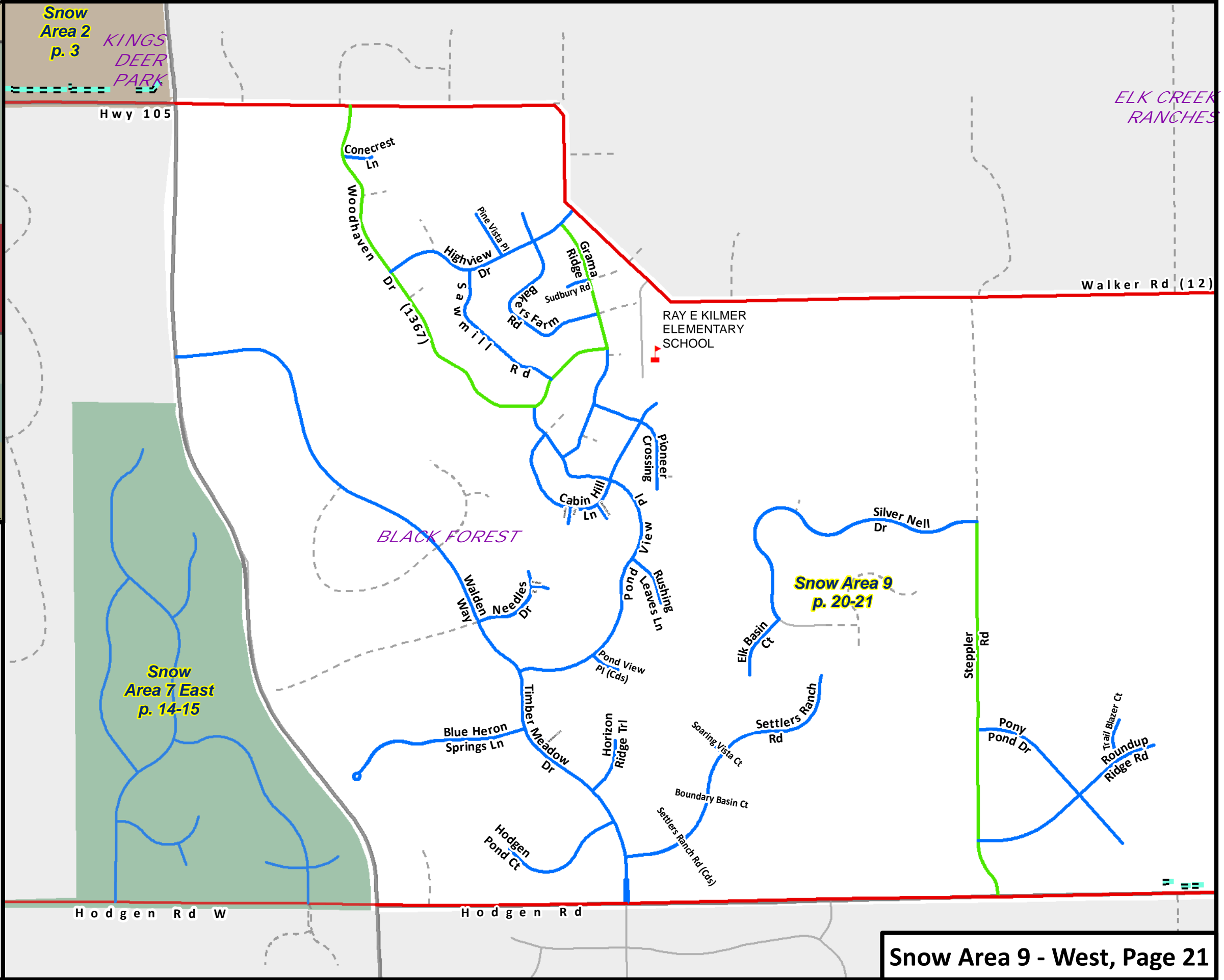

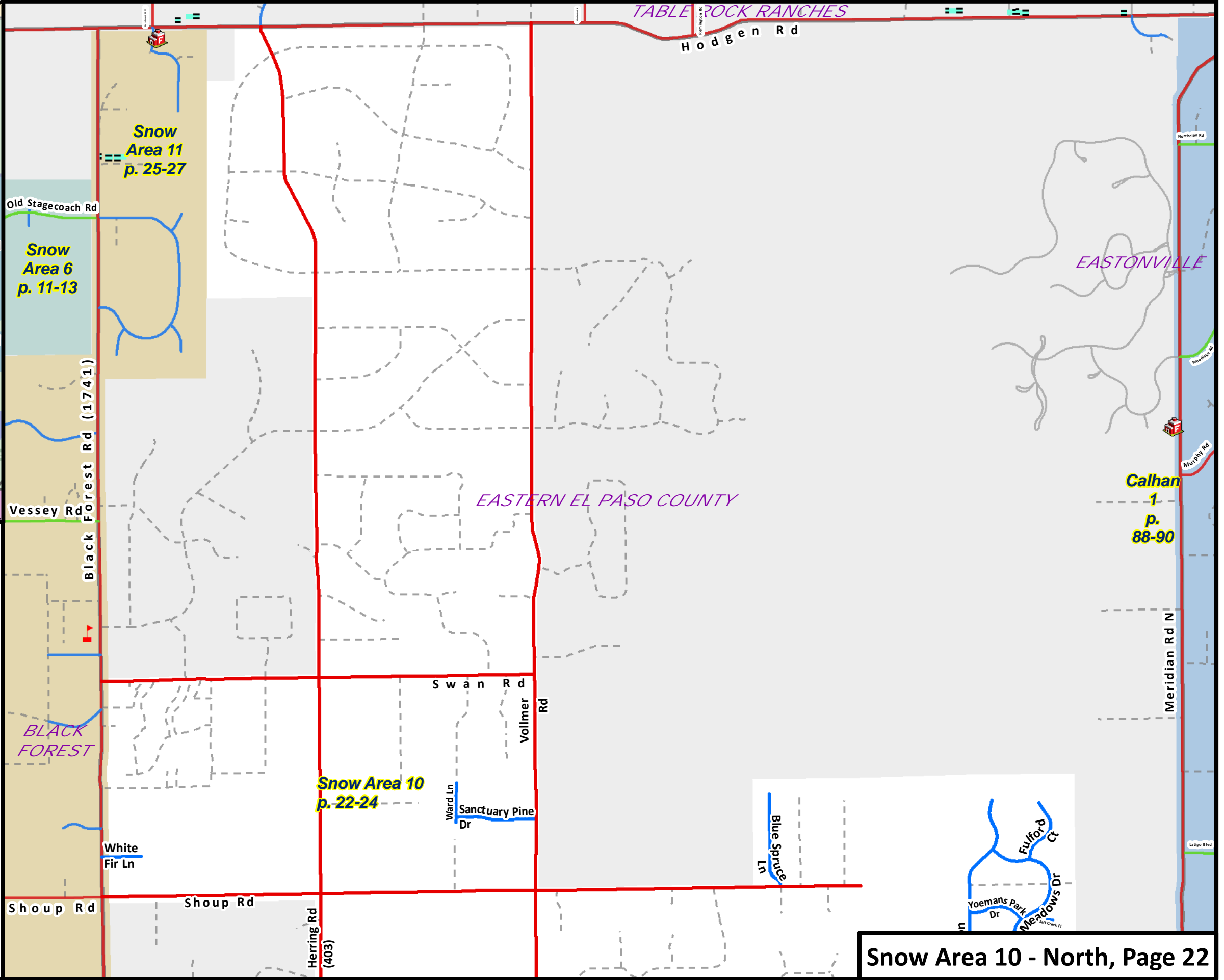
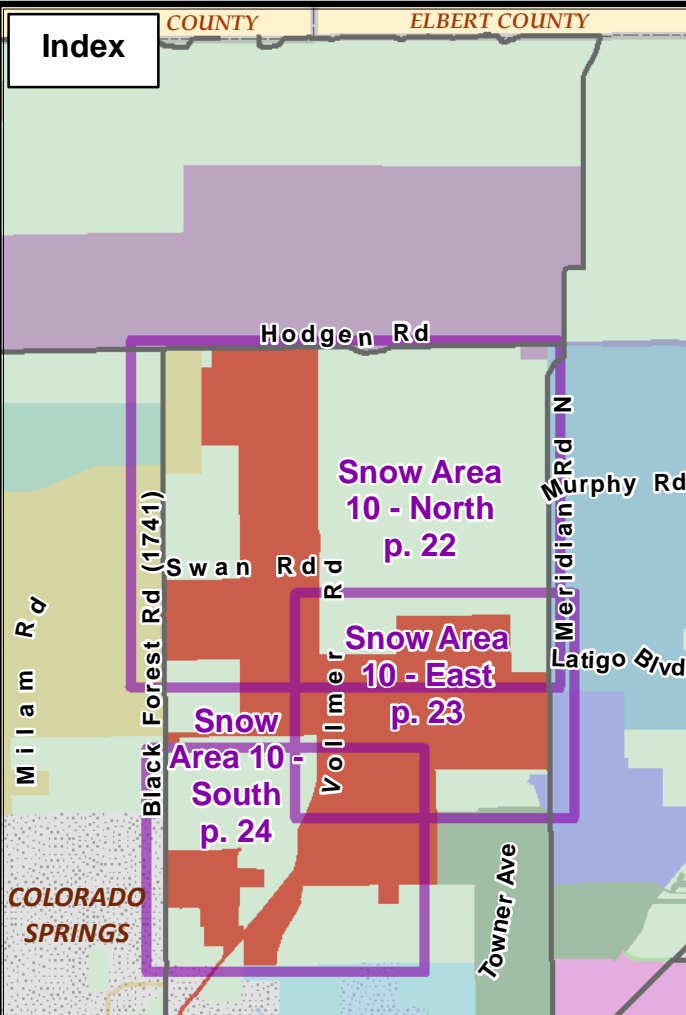

# El Paso County Plow Maps

## Legend

- Plow Area
- Non-Plowed Area
- City Limits
- Interstate
- Major Roads
- Gravel Road
- Roads Under Constr.
- Fire Department
- Hospital
- Police Station
- EPC Plows Snow Priority**
  - 1
  - 2
  - 3
- Others Plow for EPC**
  - Others Plow for EPC
- DOT Depot
- Schools
- Snow Fence

0 2400 Feet

1 inch = 2,393 feet

© El Paso County, Colorado  
Last edited 10/25/2022





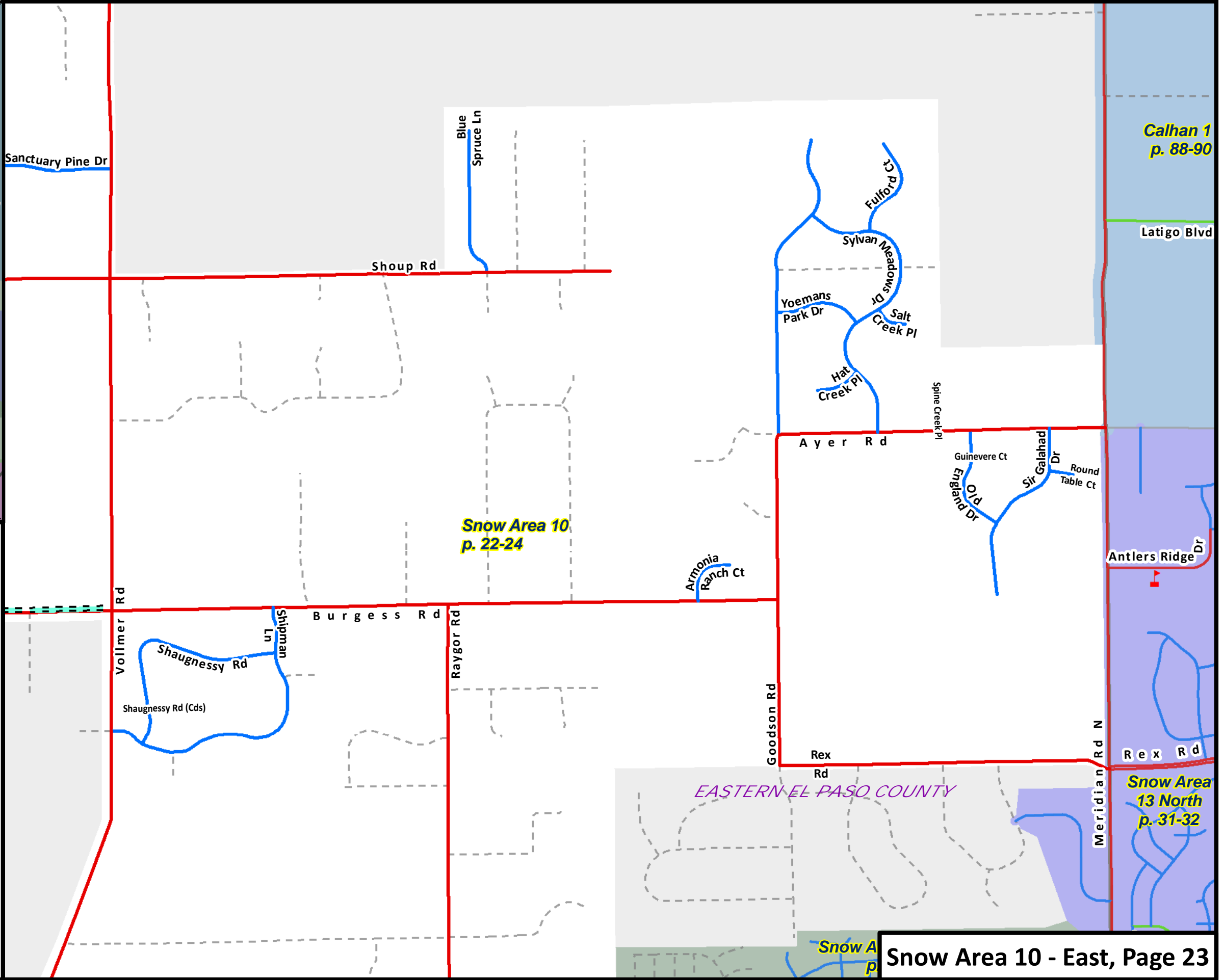
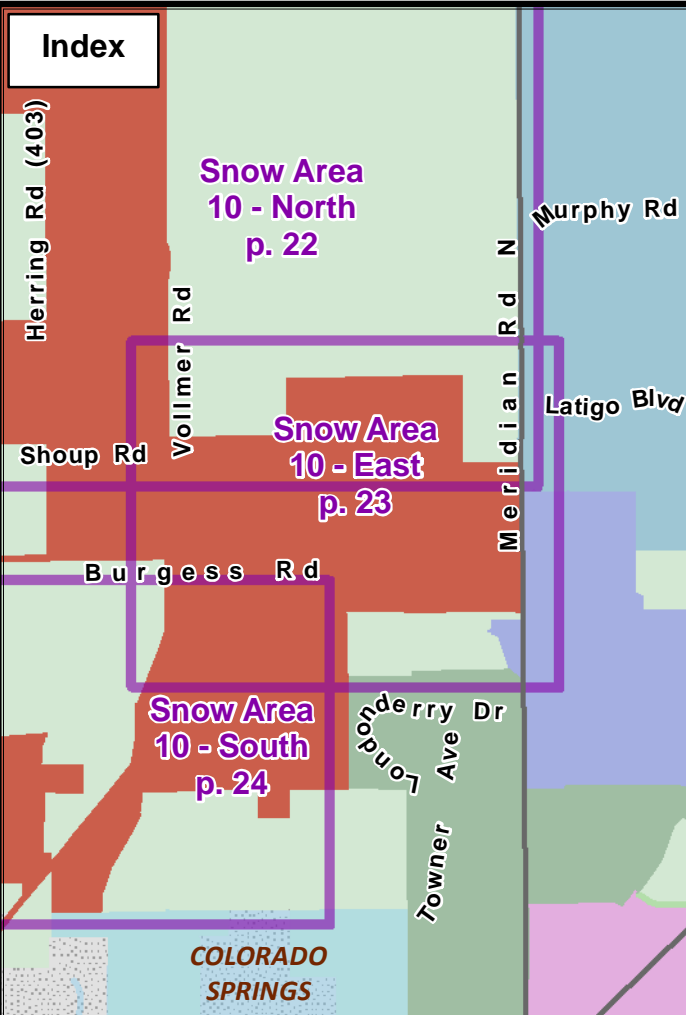

# El Paso County Plow Maps

## Legend

- Plow Area
- Non-Plowed Area
- City Limits
- Interstate
- Major Roads
- Gravel Road
- Roads Under Constr.
- Fire Department
- Hospital
- Police Station
- EPC Plows Snow Priority 1
- EPC Plows Snow Priority 2
- EPC Plows Snow Priority 3
- Others Plow for EPC
- DOT Depot
- Schools
- Snow Fence

0 1600 Feet



1 inch = 1,557 feet

© El Paso County, Colorado  
Last edited 10/25/2022



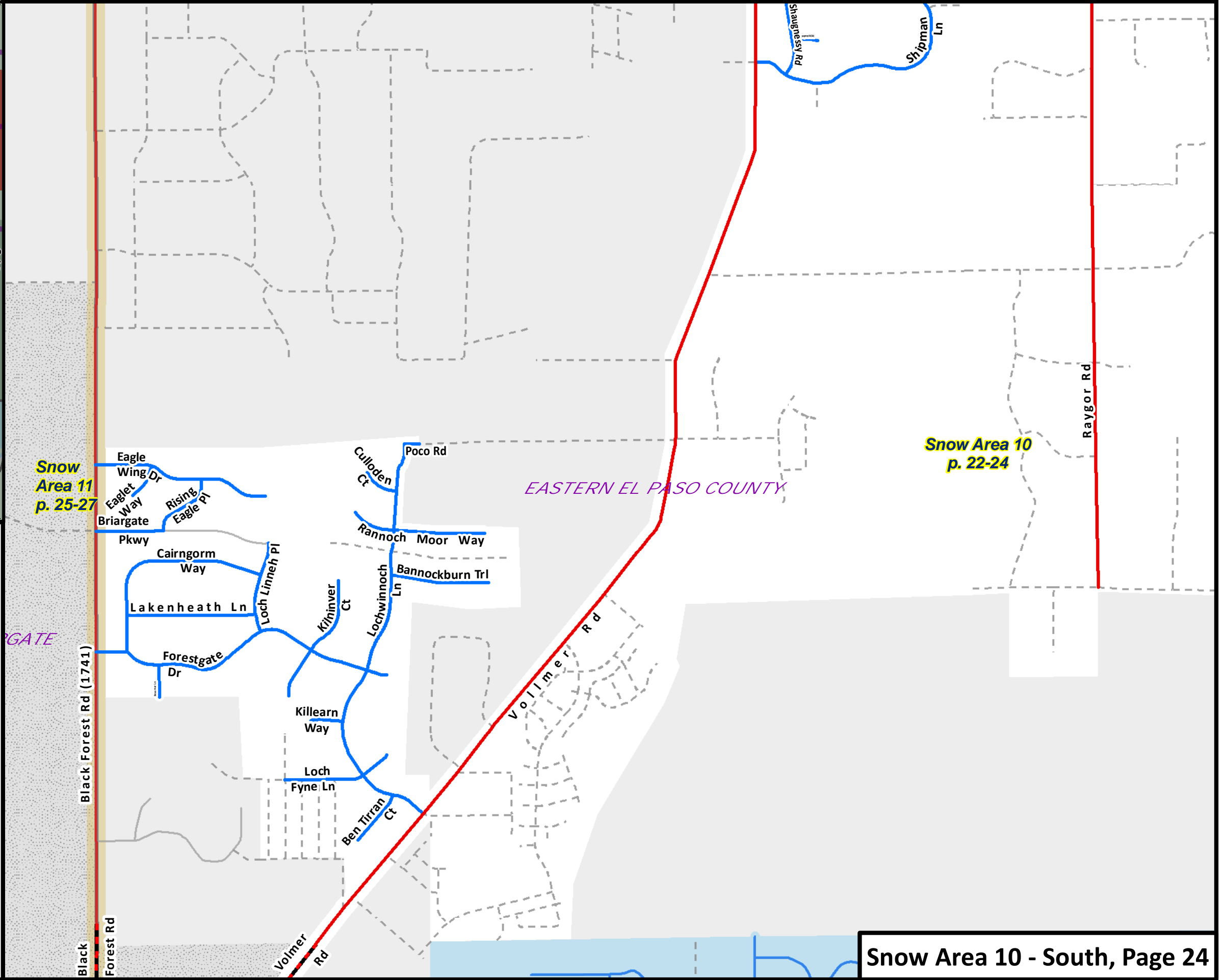
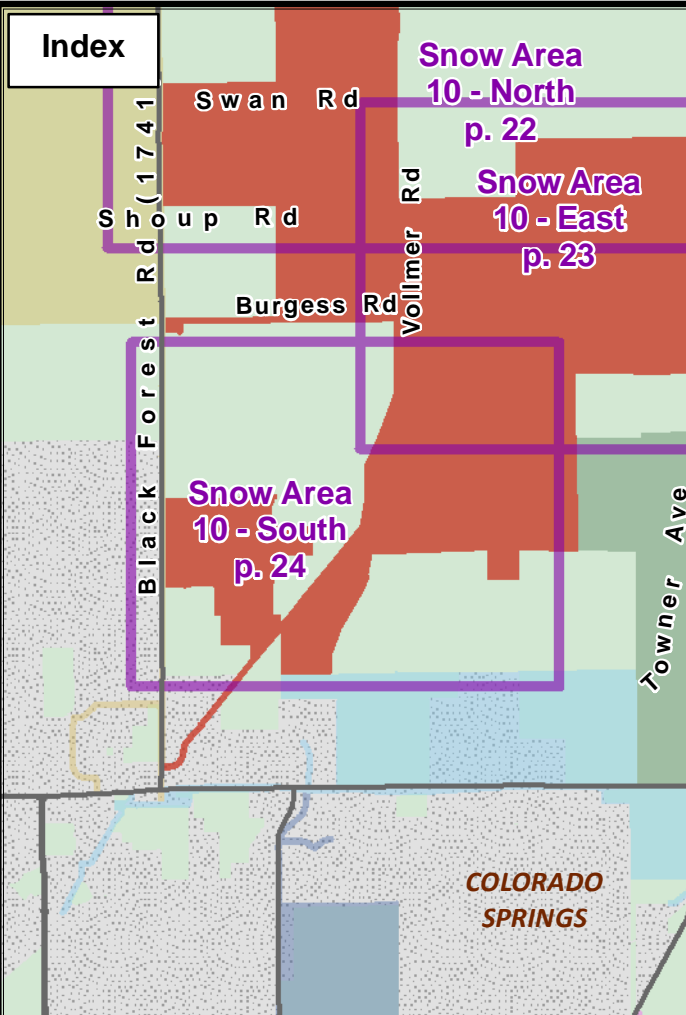

# El Paso County Plow Maps

## Legend

- Plow Area
- Non-Plowed Area
- City Limits
- Interstate
- Major Roads
- Gravel Road
- Roads Under Constr.
- Fire Department
- Hospital
- Police Station
- EPC Plows Snow Priority
  - 1
  - 2
  - 3
- Others Plow for EPC
- DOT Depot
- Schools
- Snow Fence

0 1600 Feet



1 inch = 1,557 feet

© El Paso County, Colorado  
Last edited 10/25/2022



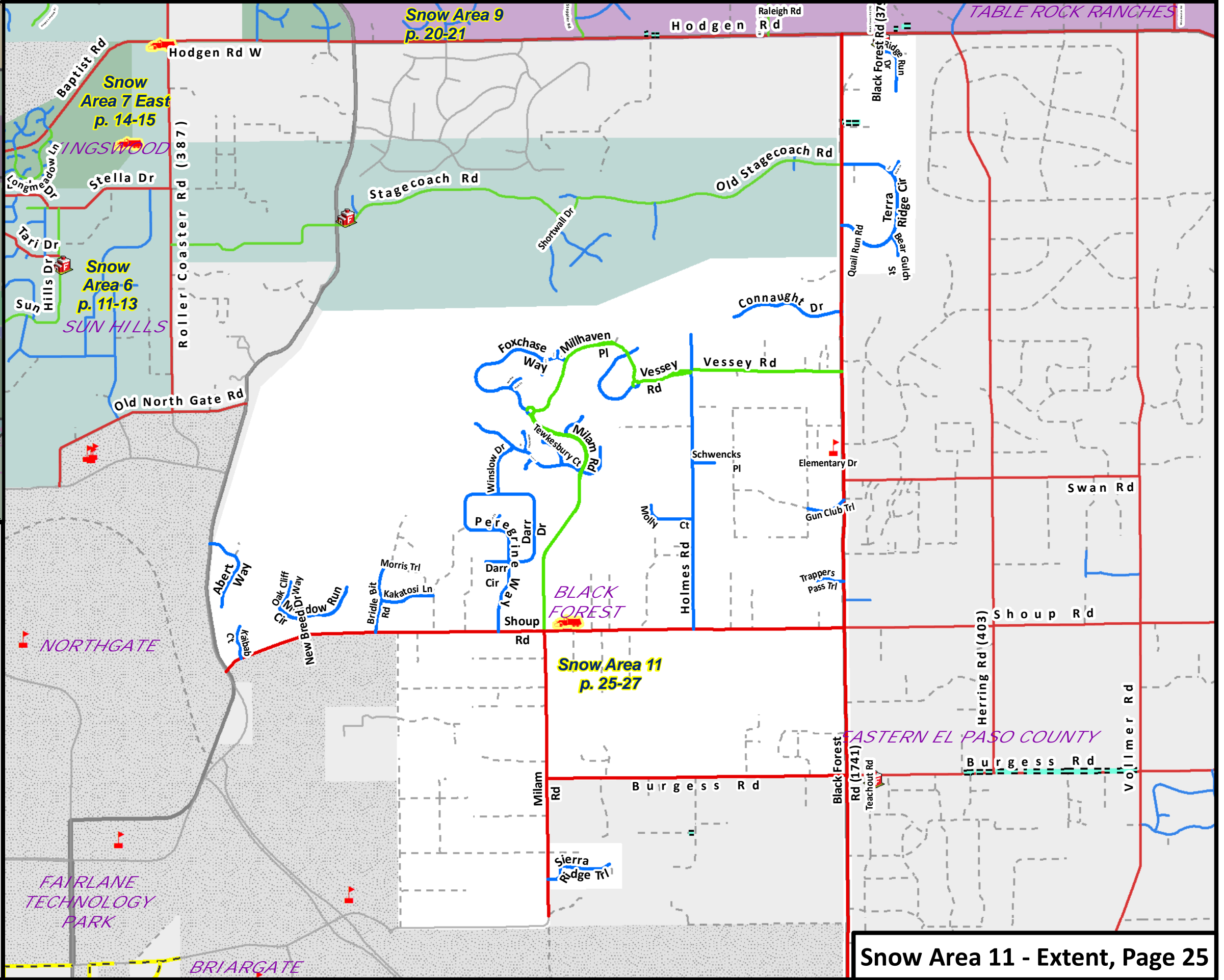
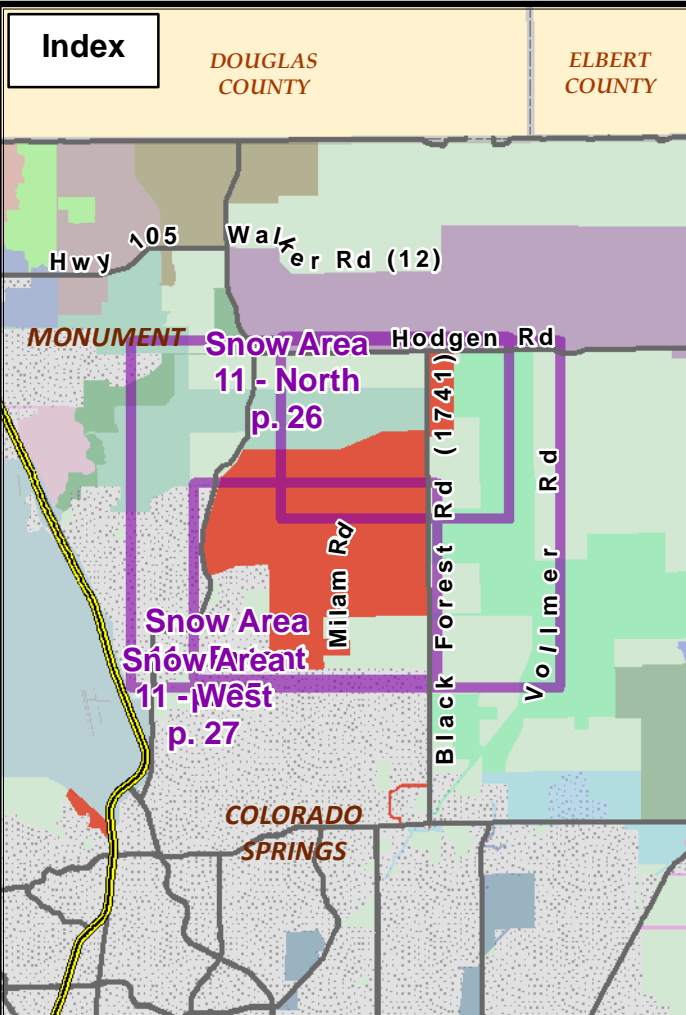

# El Paso County Plow Maps

## Legend

- Plow Area
- Non-Plowed Area
- City Limits
- Interstate
- Major Roads
- Gravel Road
- Roads Under Constr.
- Fire Department
- Hospital
- Police Station
- EPC Plows Snow Priority 1
- EPC Plows Snow Priority 2
- EPC Plows Snow Priority 3
- Others Plow for EPC
- DOT Depot
- Schools
- Snow Fence

0 3600 Feet

1 inch = 3,500 feet

© El Paso County, Colorado  
Last edited 10/25/2022





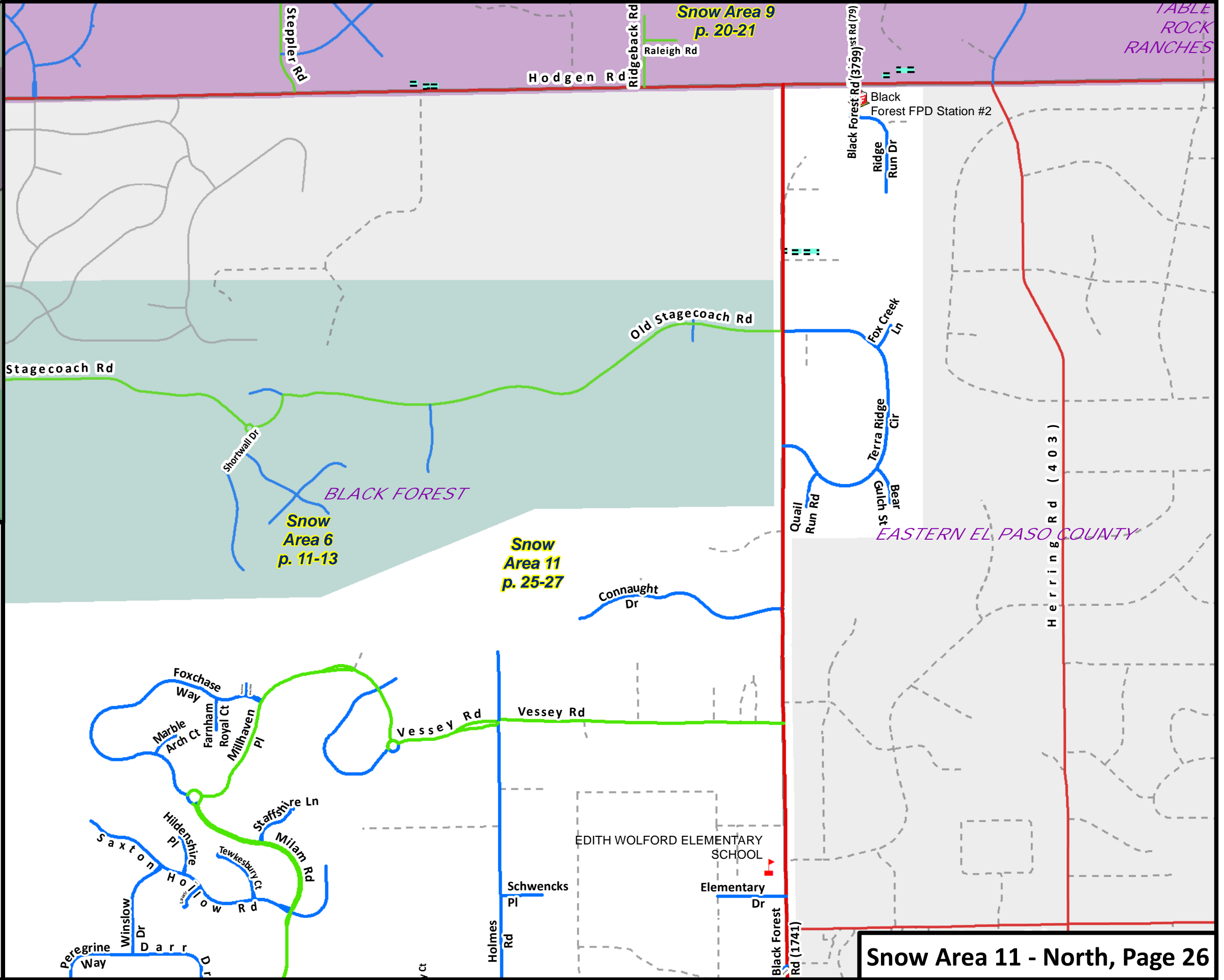
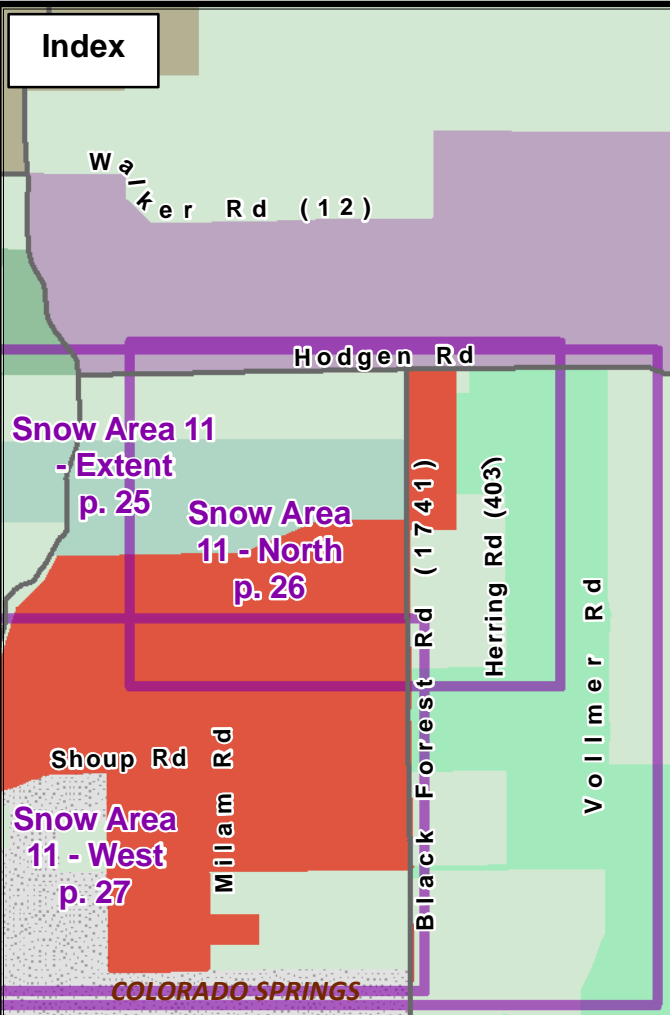

# El Paso County Plow Maps

## Legend

- Plow Area
- Non-Plowed Area
- City Limits
- Interstate
- Major Roads
- Gravel Road
- Roads Under Constr.
- Fire Department
- Hospital
- Police Station
- EPC Plows
- Snow Priority 1
- Snow Priority 2
- Snow Priority 3
- Others Plow for EPC
- Schools
- Snow Fence
- DOT Depot

0 1900 Feet

1 inch = 1,850 feet

© El Paso County, Colorado  
Last edited 10/25/2022



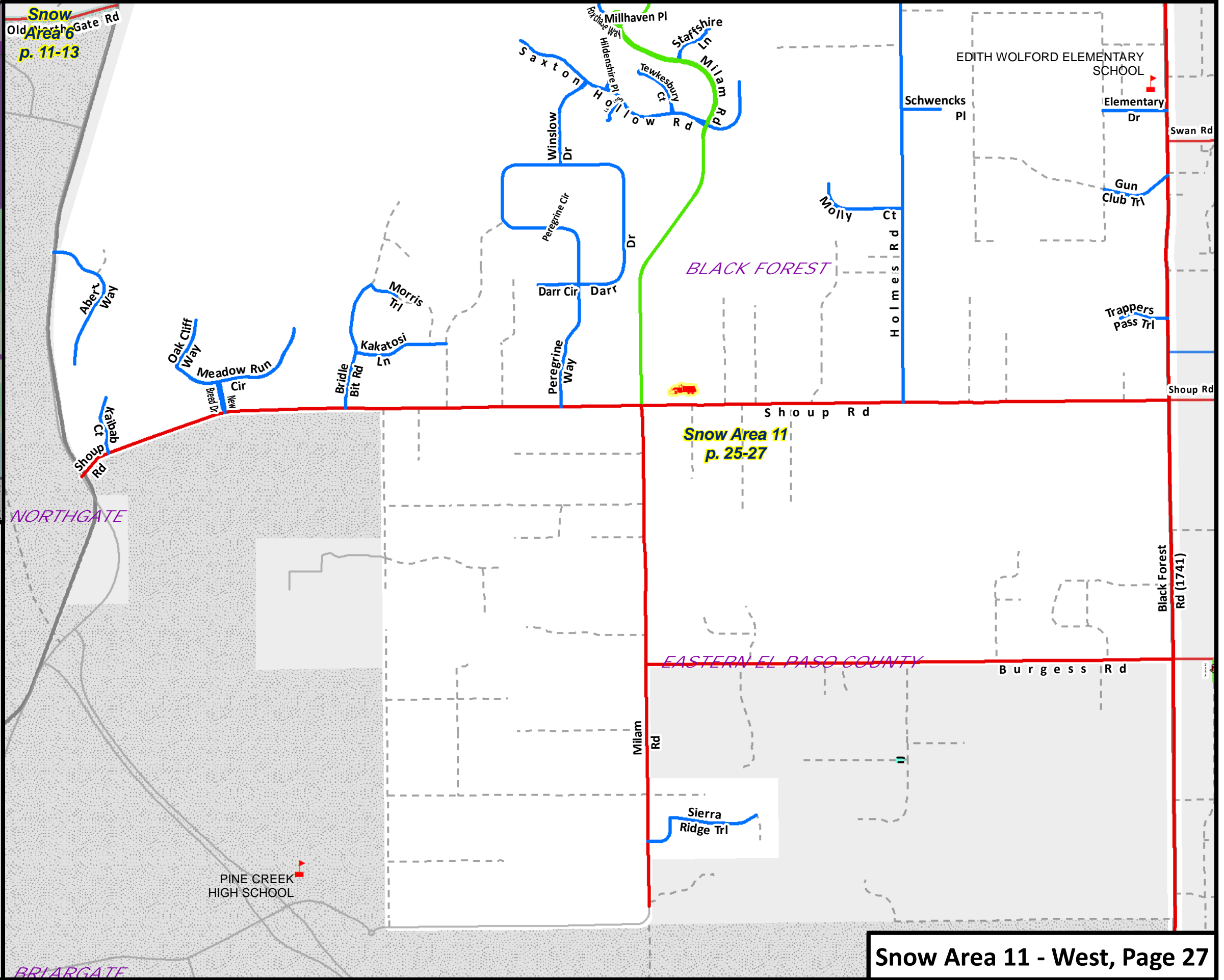
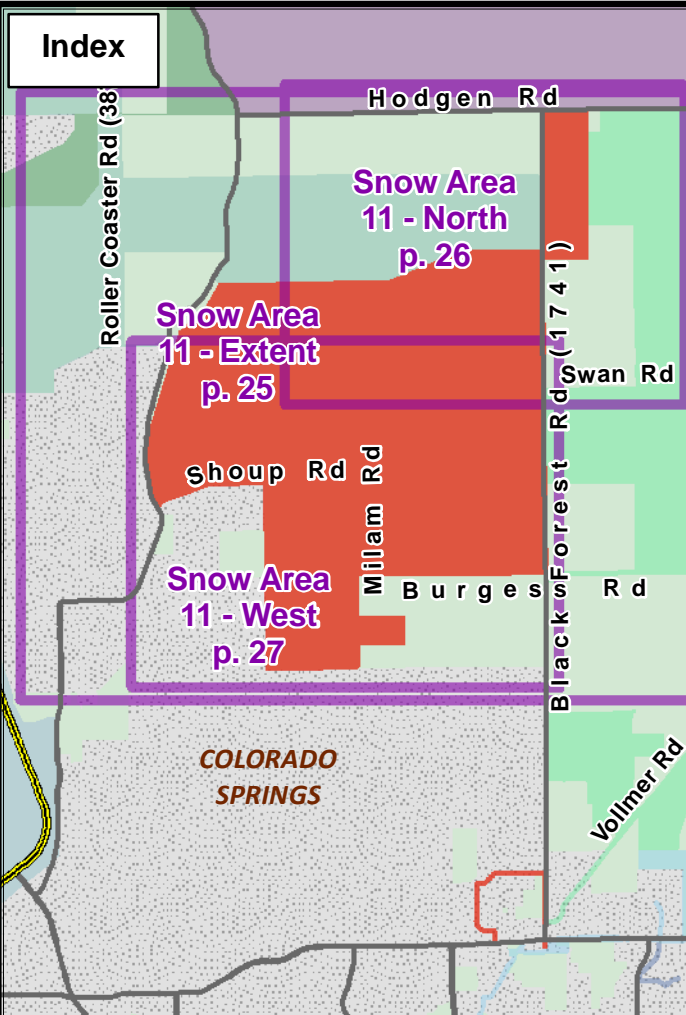

# El Paso County Plow Maps

## Legend

- Plow Area
- Non-Plowed Area
- City Limits
- Interstate
- Major Roads
- Gravel Road
- Roads Under Constr.
- Fire Department
- Hospital
- Police Station
- DOT Depot
- Schools
- Snow Fence

- EPC Plows Snow Priority**
- 1
  - 2
  - 3

- Others Plow for EPC**
- 

0 2000 Feet

1 inch = 1,992 feet

© El Paso County, Colorado  
Last edited 10/25/2022





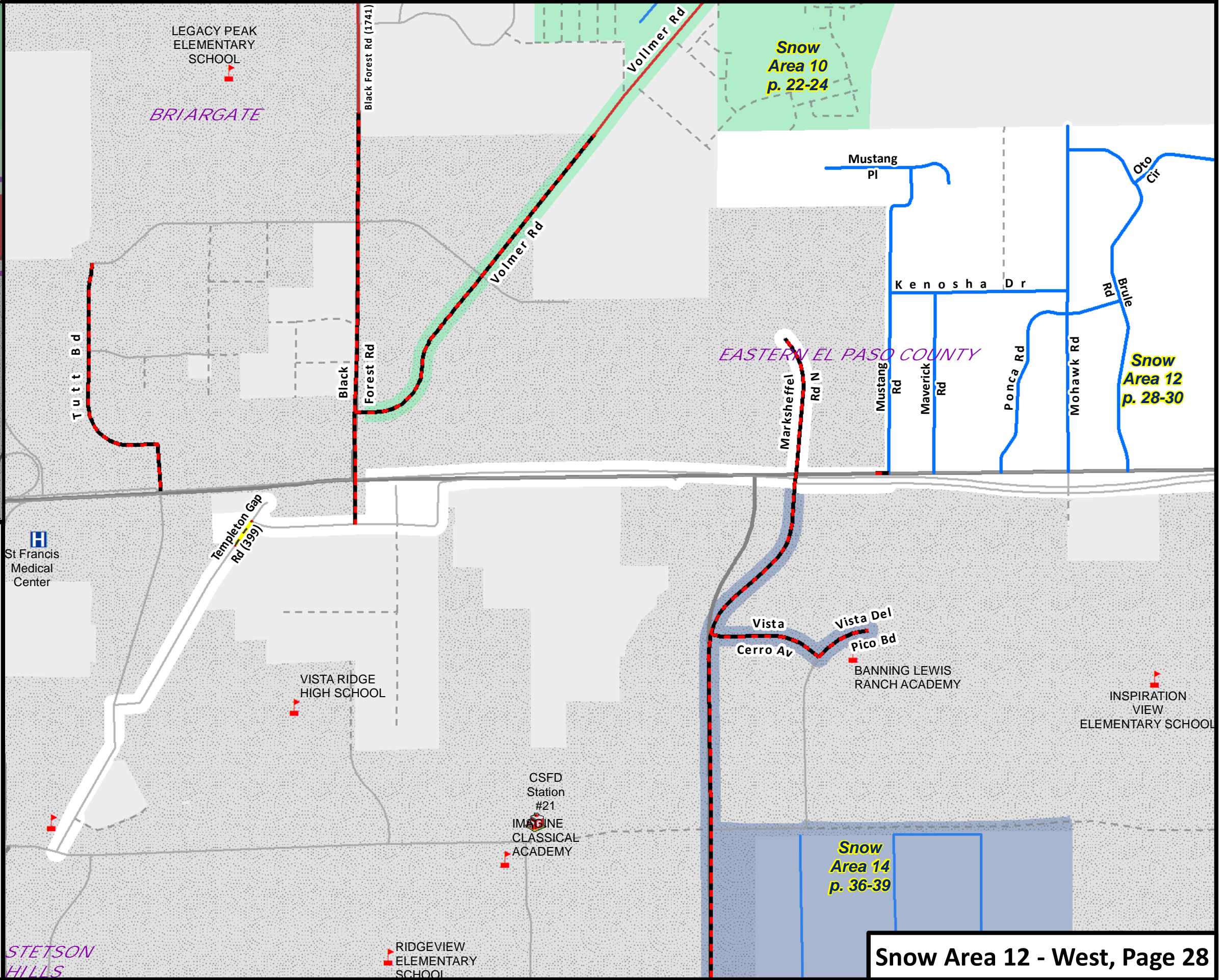
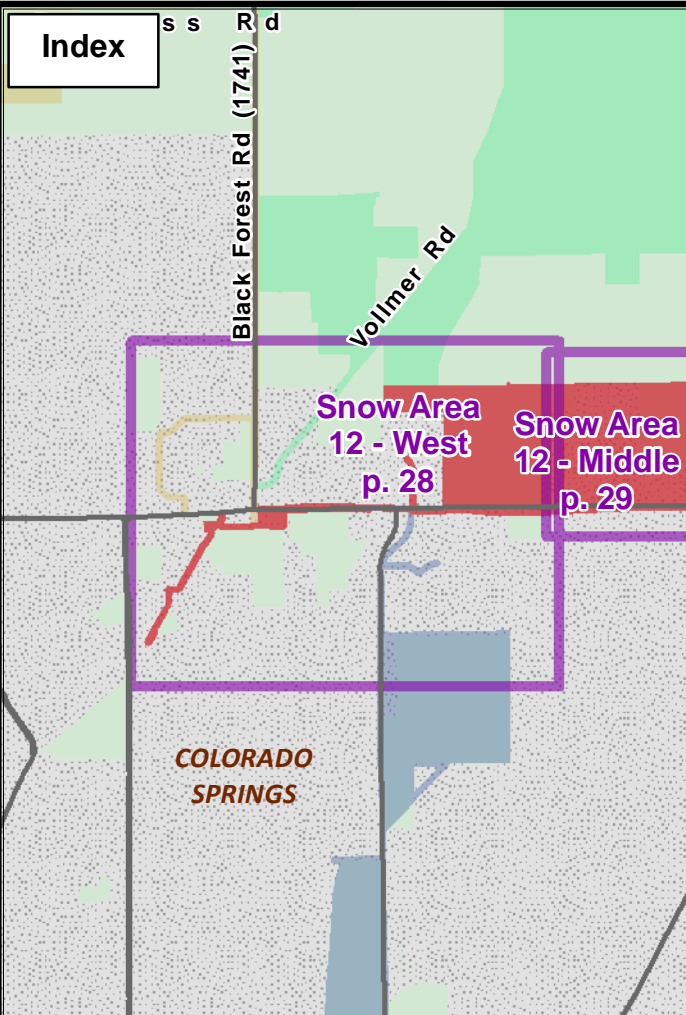

# El Paso County Plow Maps

## Legend

- Plow Area
- Non-Plowed Area
- City Limits
- Interstate
- Major Roads
- Gravel Road
- Roads Under Constr.
- Fire Department
- Hospital
- Police Station
- EPC Plows Snow Priority 1
- EPC Plows Snow Priority 2
- EPC Plows Snow Priority 3
- Others Plow for EPC
- DOT Depot
- Schools
- Snow Fence

0 1500 Feet

1 inch = 1,446 feet

© El Paso County, Colorado  
Last edited 10/25/2022



Index

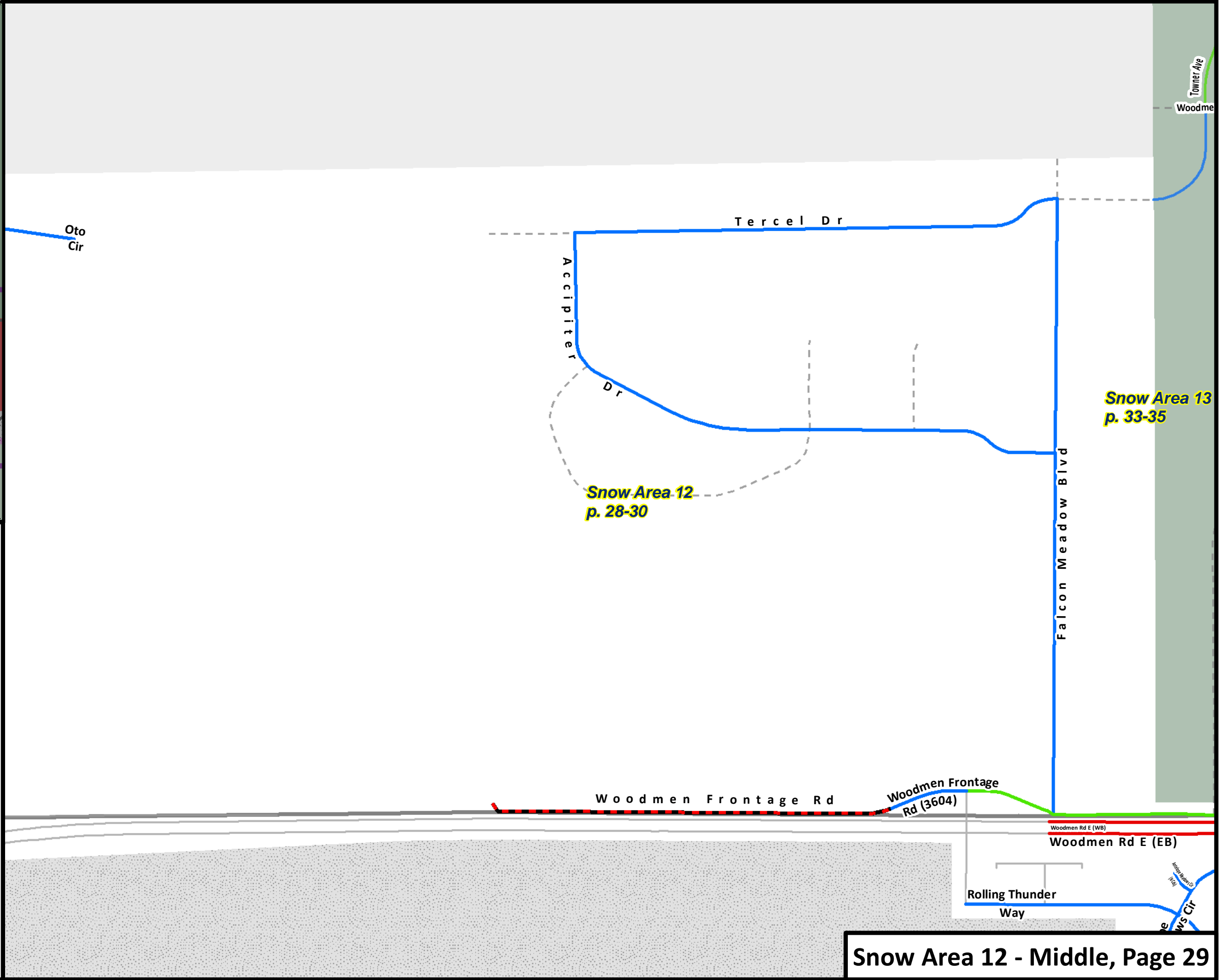
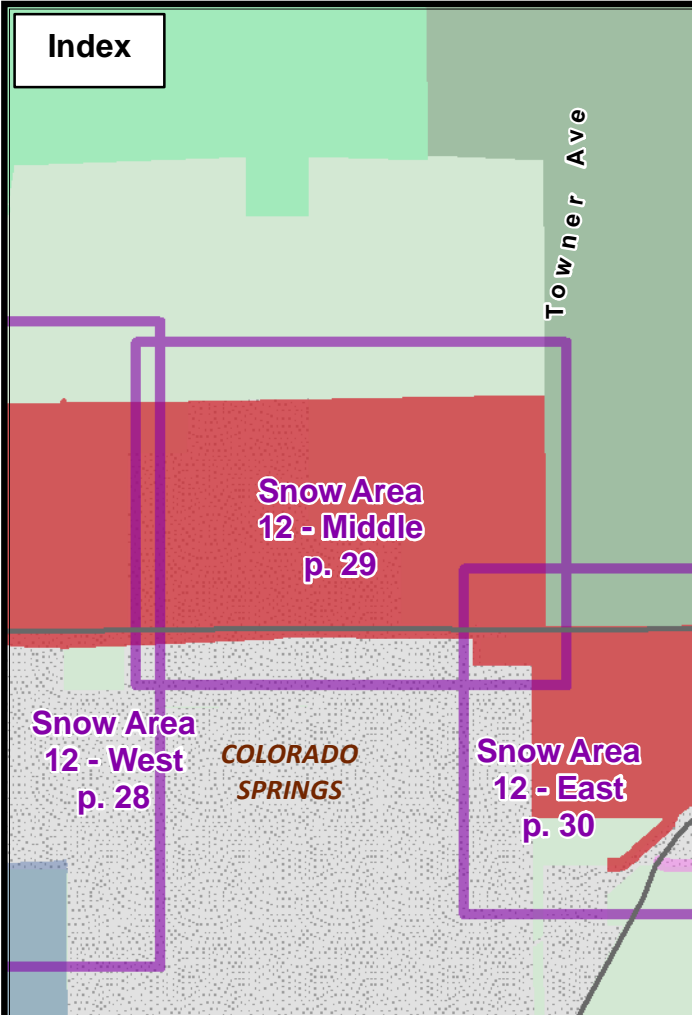

# El Paso County Plow Maps

## Legend

- Plow Area
- Non-Plowed Area
- City Limits
- Interstate
- Major Roads
- Gravel Road
- Roads Under Constr.
- Fire Department
- Hospital
- Police Station
- EPC Plows
- Snow Priority 1
- Snow Priority 2
- Snow Priority 3
- Others Plow for EPC
- DOT Depot
- Schools
- Snow Fence

0 840 Feet

1 inch = 777 feet

© El Paso County, Colorado  
Last edited 10/25/2022





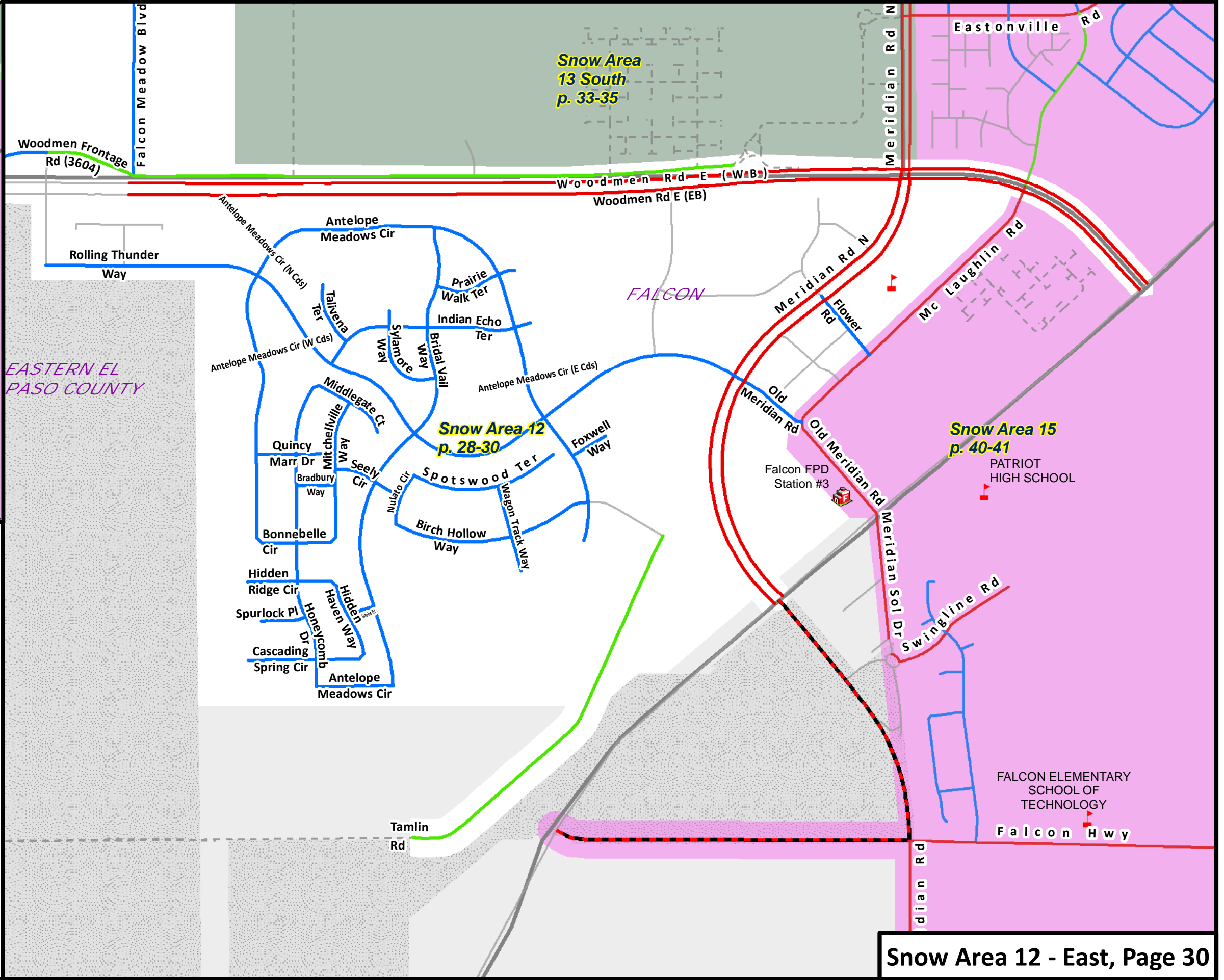
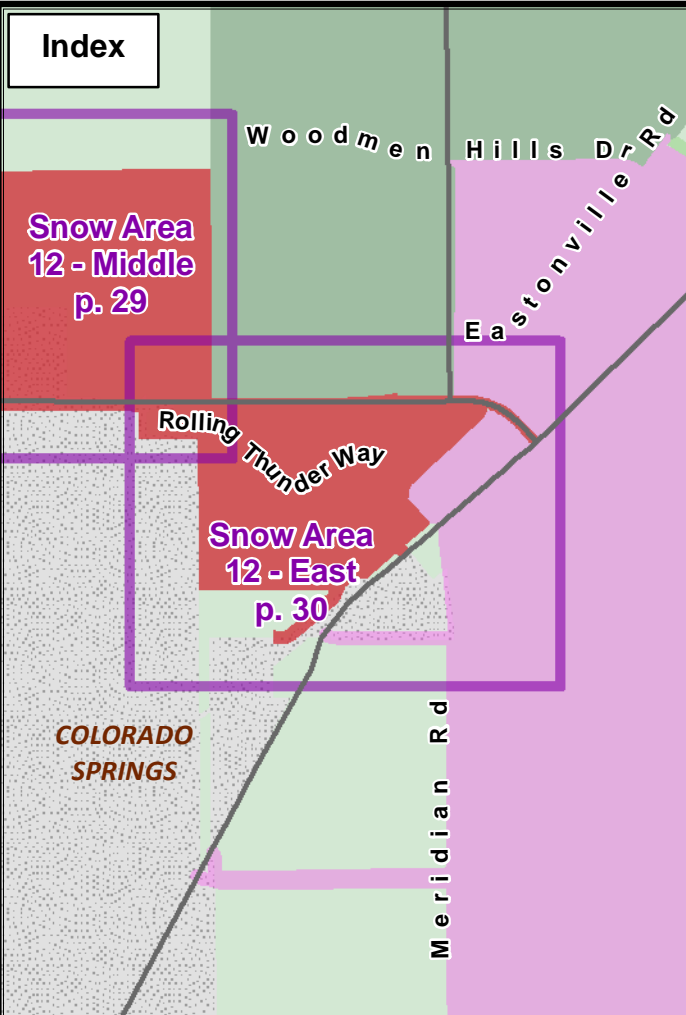

# El Paso County Plow Maps

## Legend

- Plow Area
- Non-Plowed Area
- City Limits
- Interstate
- Major Roads
- Gravel Road
- Roads Under Constr.
- Fire Department
- Hospital
- Police Station
- EPC Plows Snow Priority 1
- EPC Plows Snow Priority 2
- EPC Plows Snow Priority 3
- Others Plow for EPC
- DOT Depot
- Schools
- Snow Fence

0 840 Feet

1 inch = 777 feet

© El Paso County, Colorado  
Last edited 10/25/2022



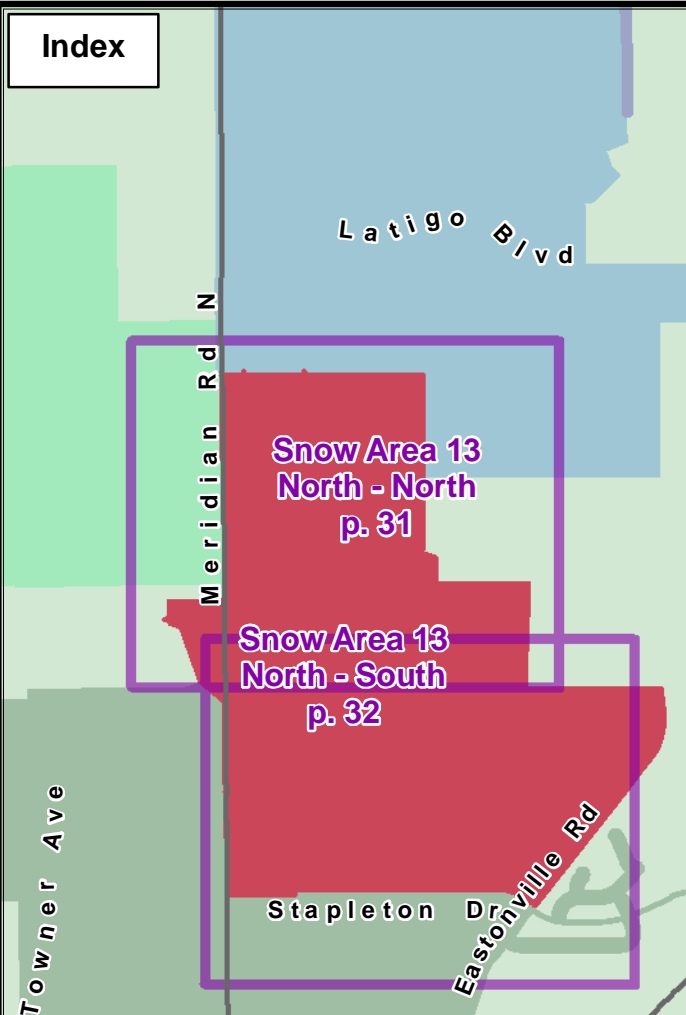

# El Paso County Plow Maps

## Legend

- Plow Area
- Non-Plowed Area
- City Limits
- Interstate
- Major Roads
- Gravel Road
- Roads Under Constr.
- Fire Department
- Hospital
- Police Station
- EPC Plows Snow Priority 1
- EPC Plows Snow Priority 2
- EPC Plows Snow Priority 3
- Others Plow for EPC
- DOT Depot
- Schools
- Snow Fence

0 940 Feet

1 inch = 880 feet

© El Paso County, Colorado  
Last edited 10/25/2022

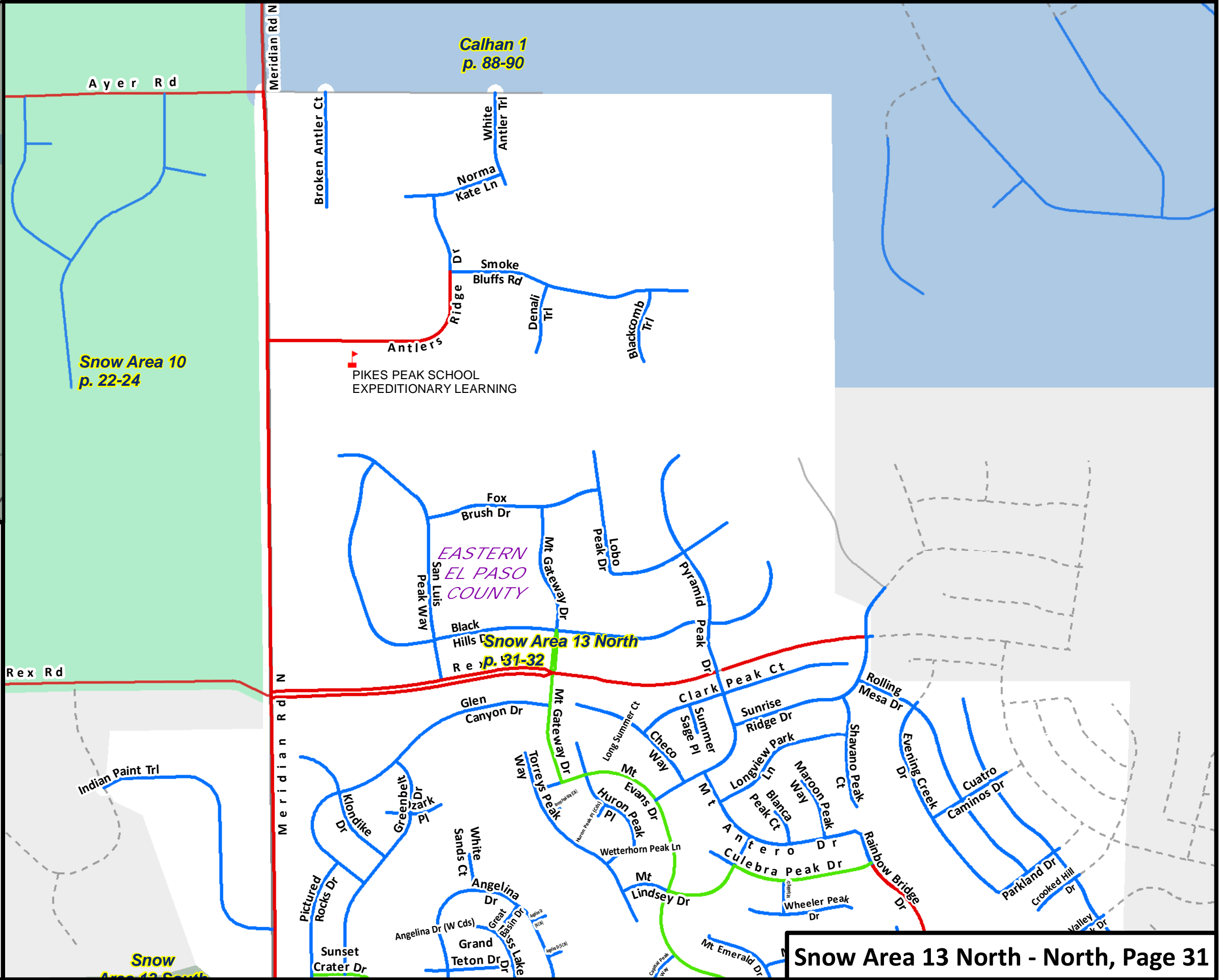



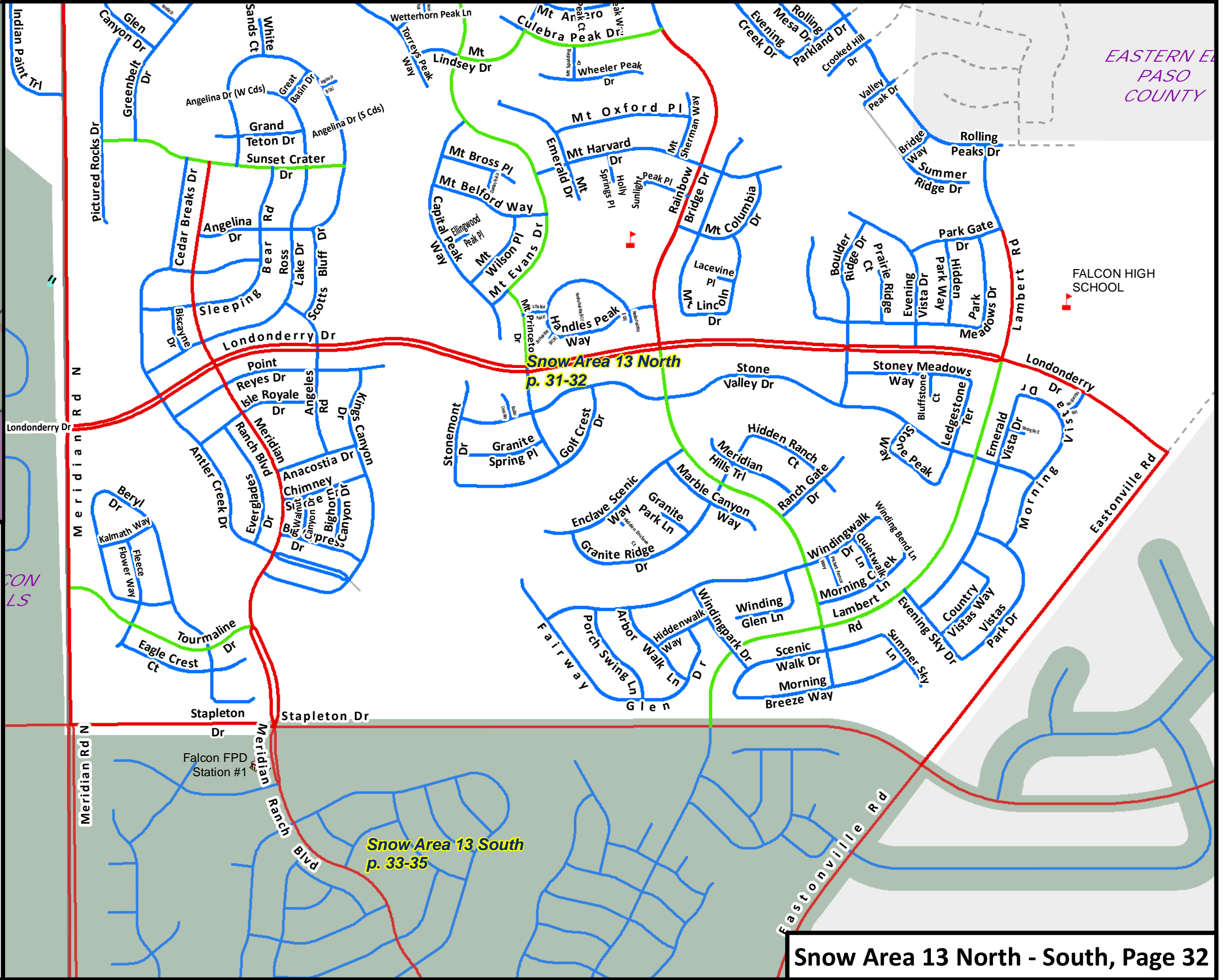
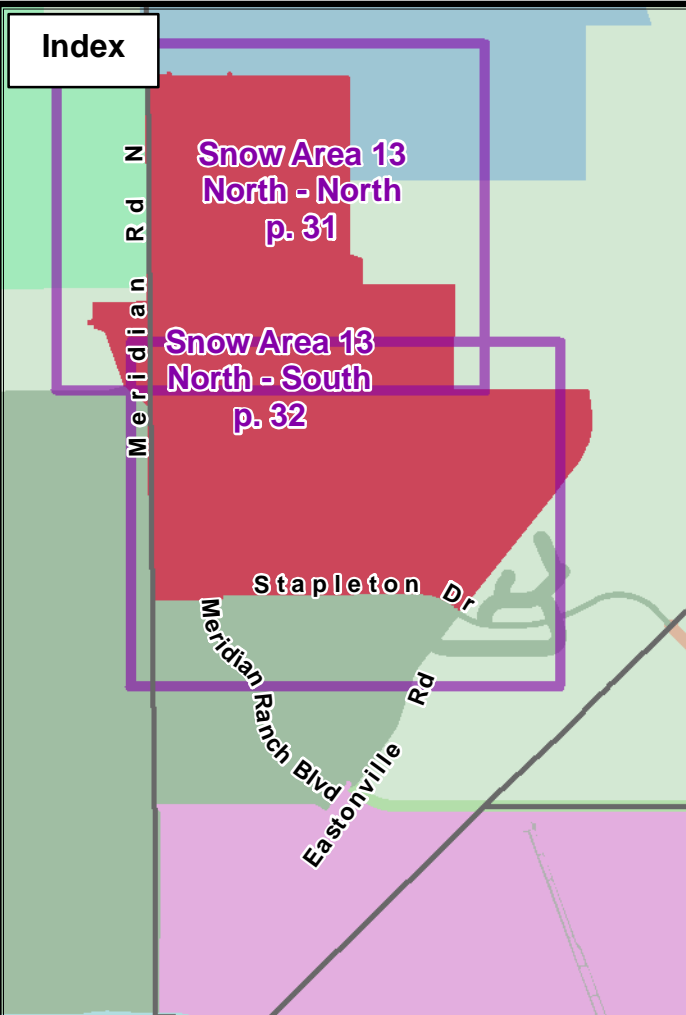

# El Paso County Plow Maps

## Legend

- Plow Area
- Non-Plowed Area
- City Limits
- Interstate
- Major Roads
- Gravel Road
- Roads Under Constr.
- Fire Department
- Hospital
- Police Station
- EPC Plows Snow Priority 1
- EPC Plows Snow Priority 2
- EPC Plows Snow Priority 3
- Others Plow for EPC
- DOT Depot
- Schools
- Snow Fence

0 940 Feet

1 inch = 880 feet

© El Paso County, Colorado  
Last edited 10/25/2022





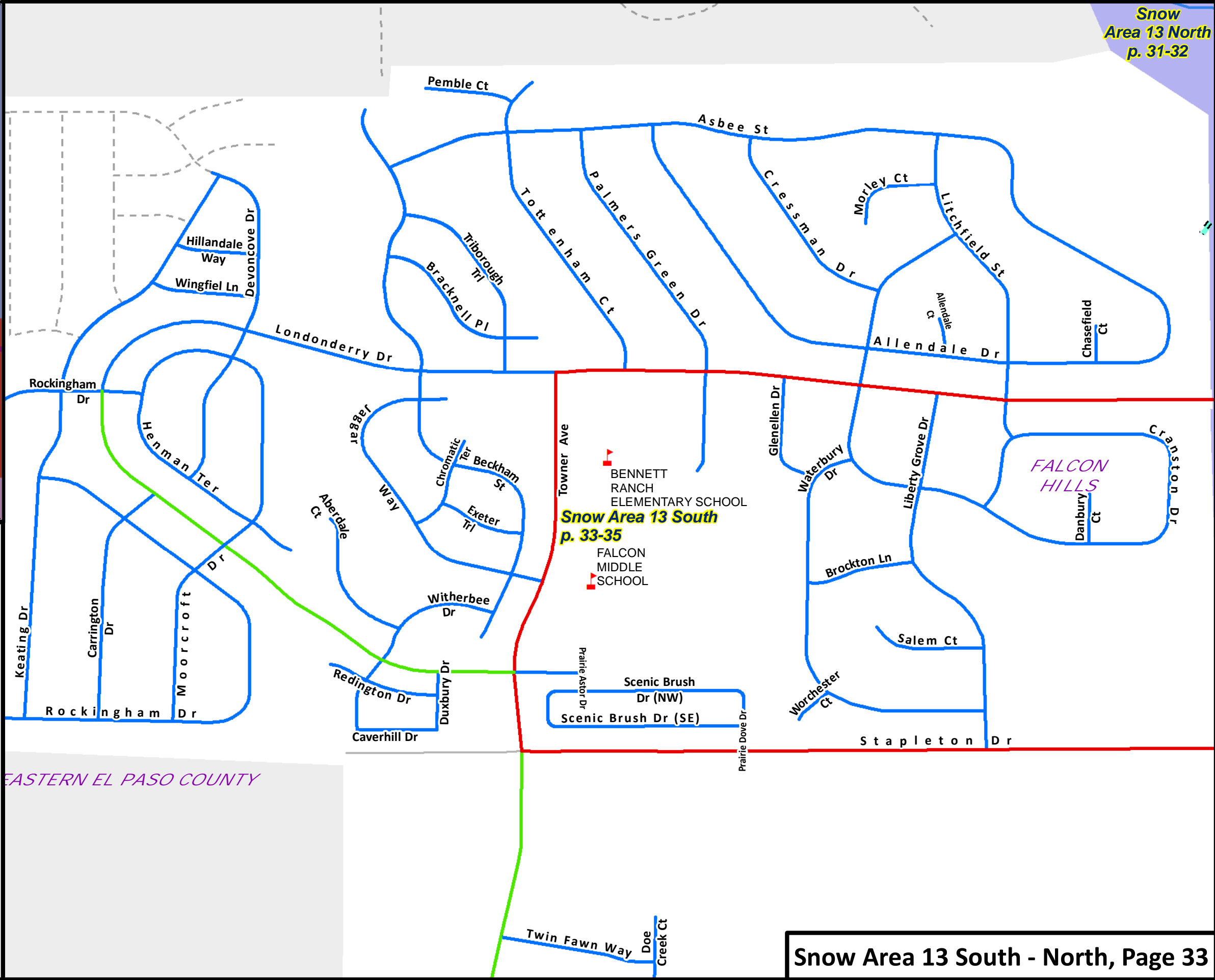
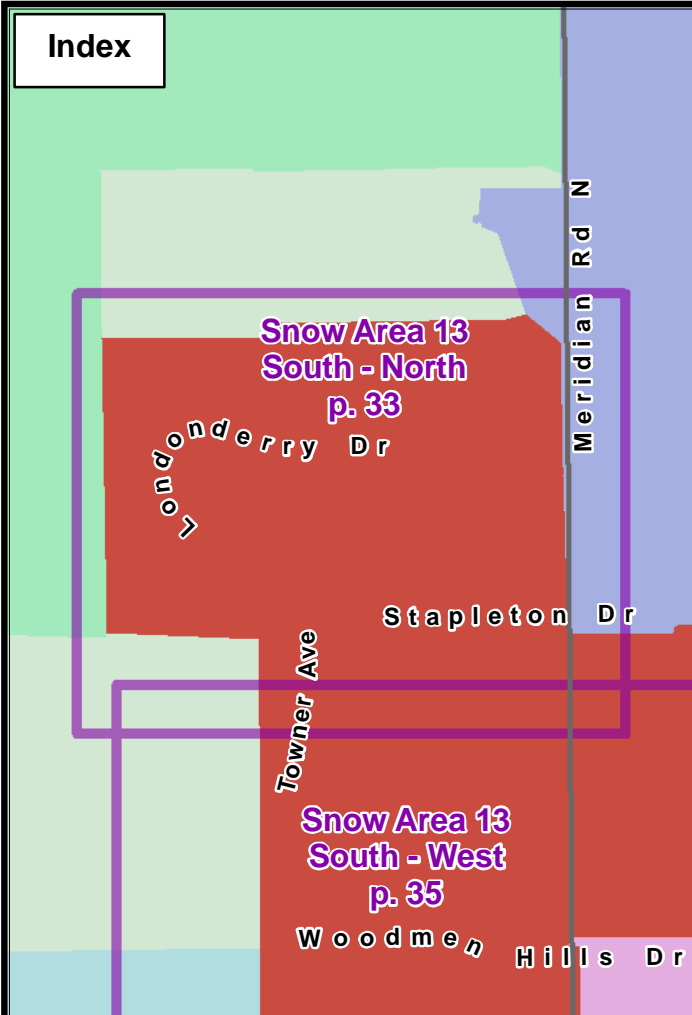

# El Paso County Plow Maps

## Legend

- Plow Area
- Non-Plowed Area
- City Limits
- Interstate
- Major Roads
- Gravel Road
- Roads Under Constr.
- Fire Department
- Hospital
- Police Station
- DOT Depot
- Schools
- Snow Fence

- EPC Plows Snow Priority**
- 1
  - 2
  - 3
- Others Plow for EPC**
- 

0 800 Feet

1 inch = 750 feet

© El Paso County, Colorado  
Last edited 10/25/2022



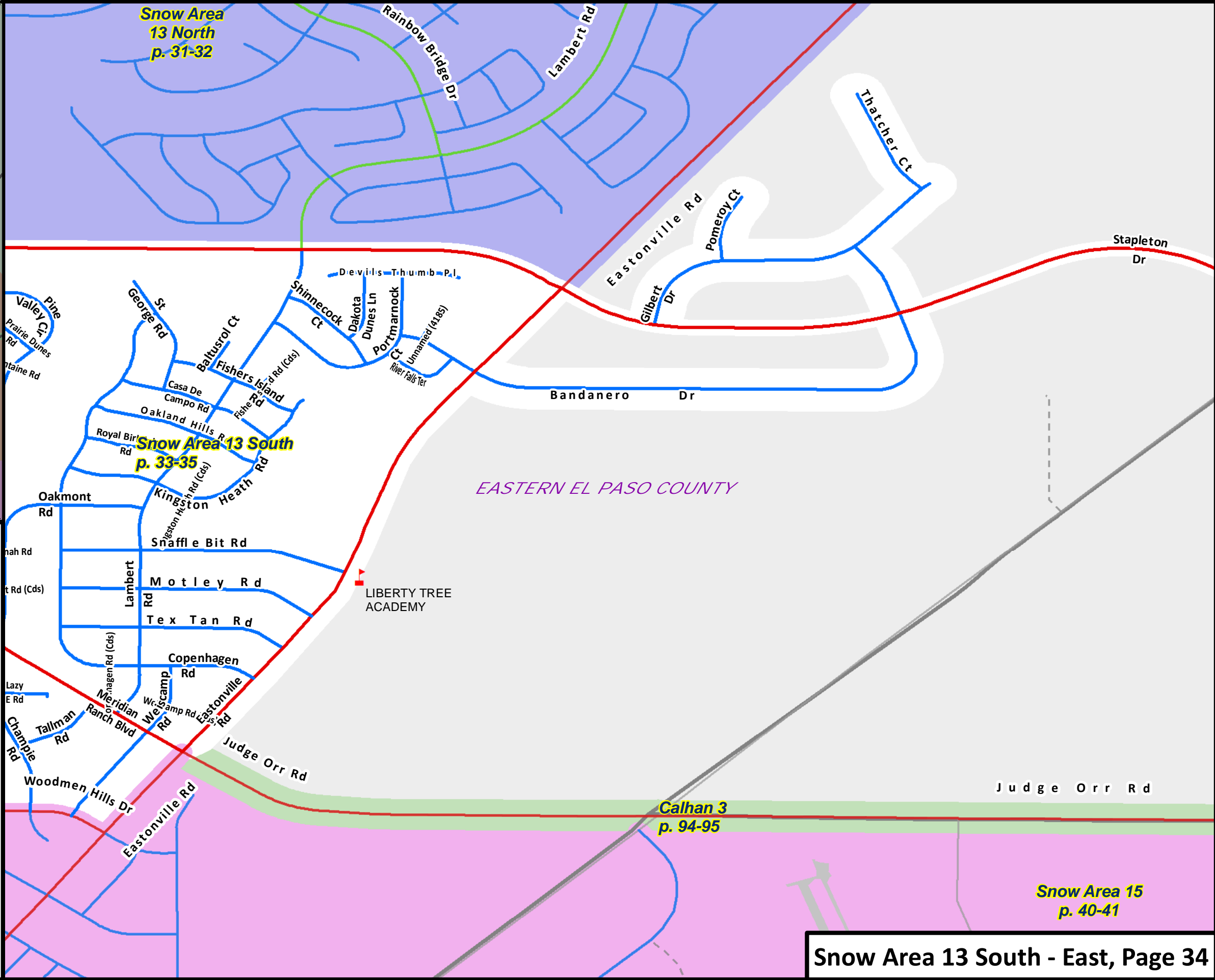
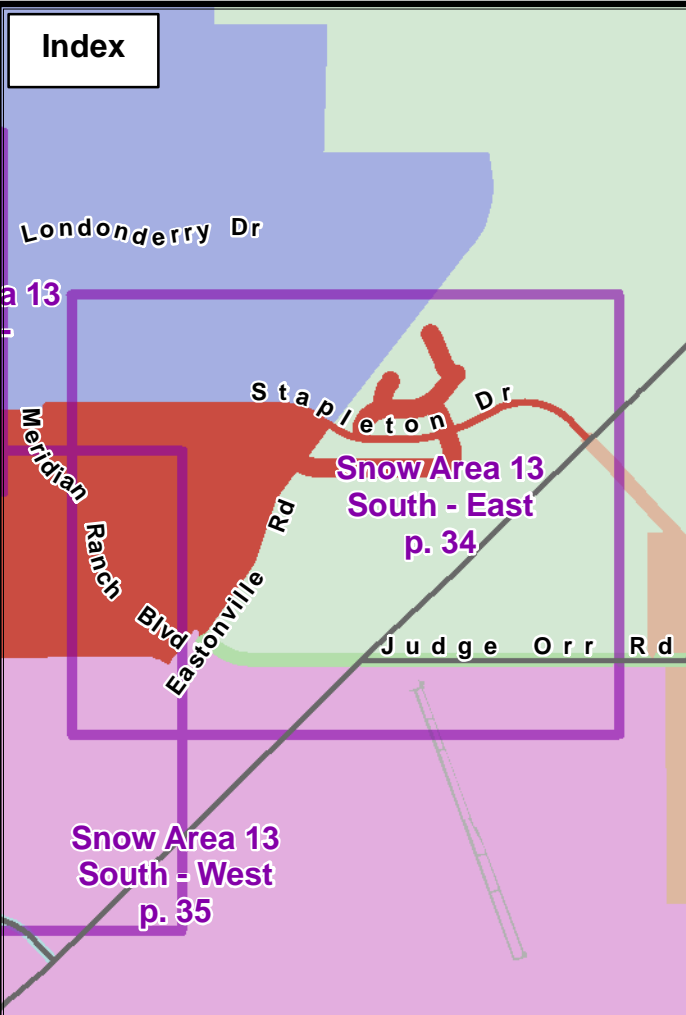

# El Paso County Plow Maps

## Legend

- Plow Area
- Non-Plowed Area
- City Limits
- Interstate
- Major Roads
- Gravel Road
- Roads Under Constr.
- Fire Department
- Hospital
- Police Station
- EPC Plows Snow Priority 1
- EPC Plows Snow Priority 2
- EPC Plows Snow Priority 3
- Others Plow for EPC
- DOT Depot
- Schools
- Snow Fence

0 980 Feet



1 inch = 917 feet

© El Paso County, Colorado  
Last edited 10/25/2022



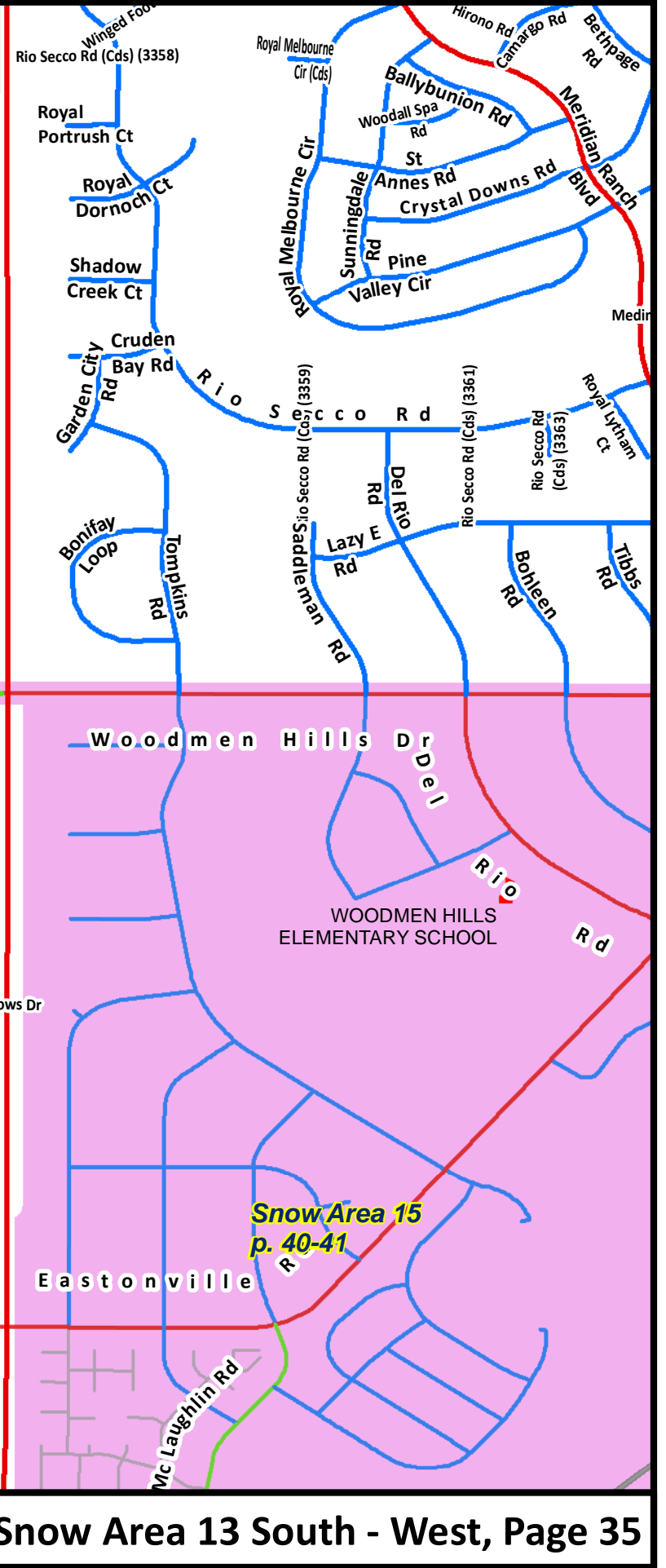
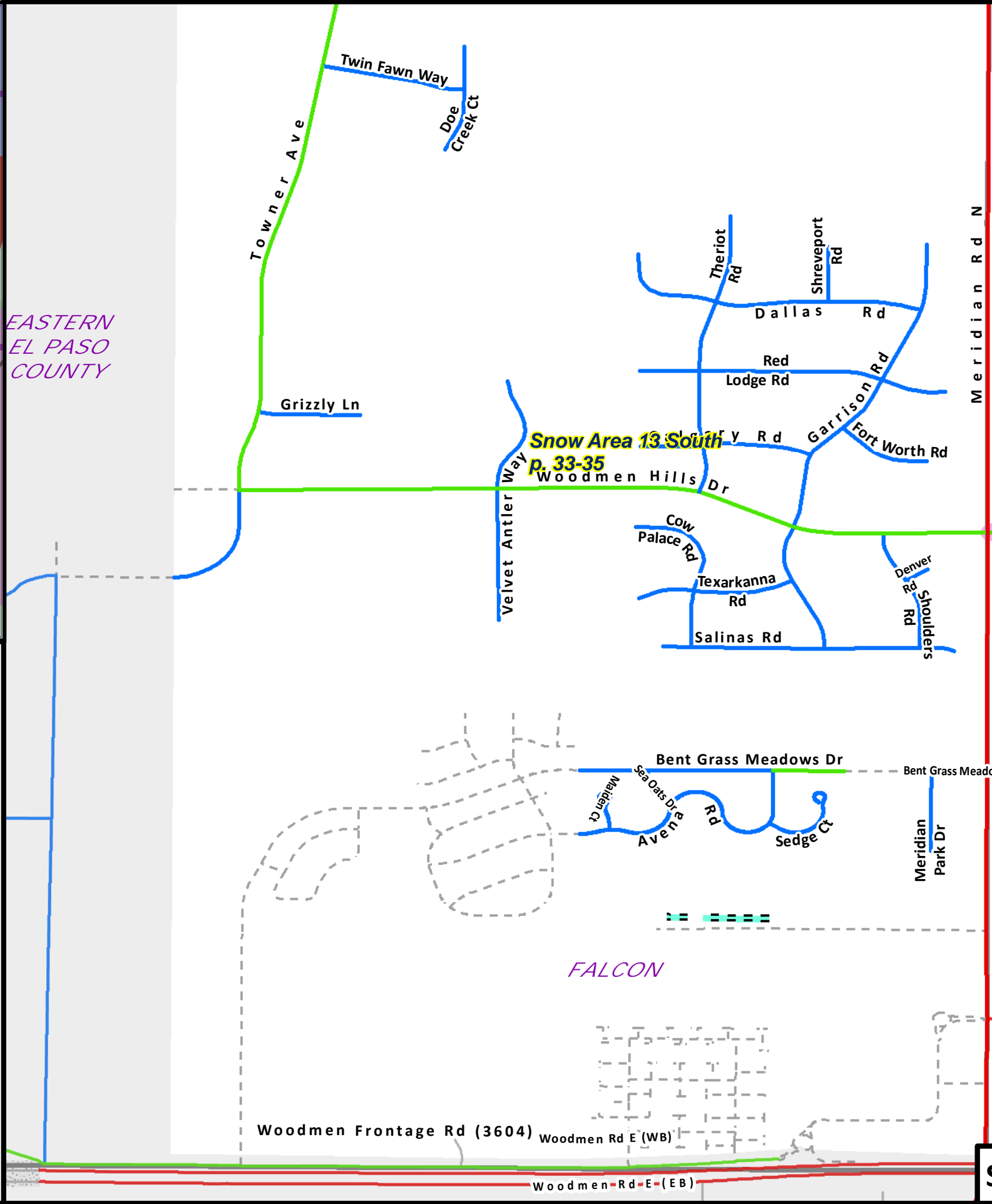
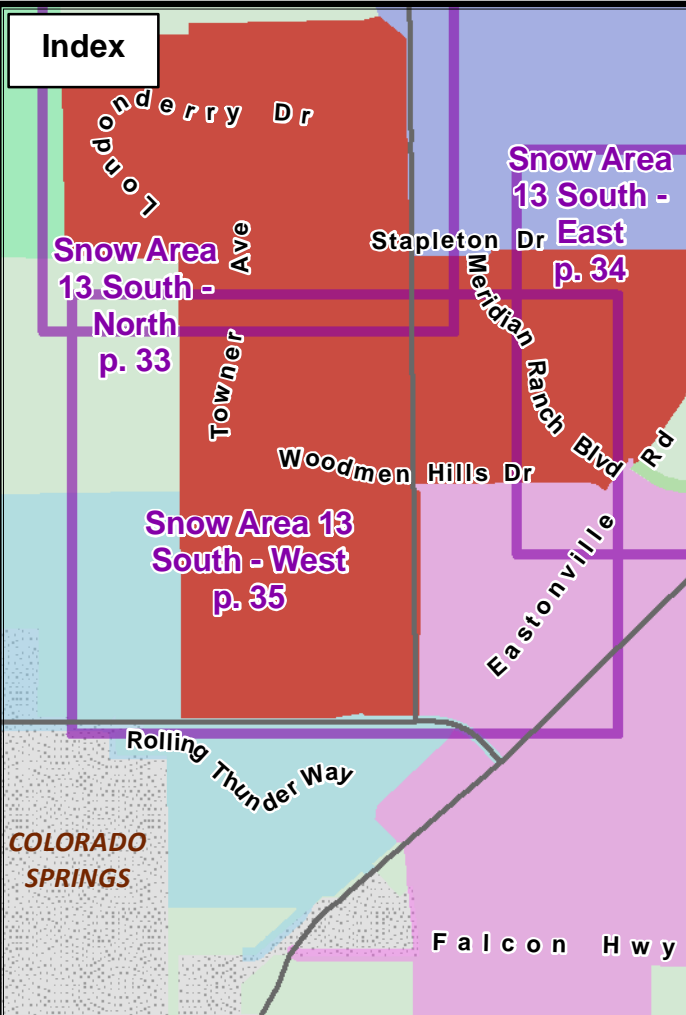

# El Paso County Plow Maps

## Legend

- Plow Area
- Non-Plowed Area
- City Limits
- Interstate
- Major Roads
- Gravel Road
- Roads Under Constr.
- Fire Department
- Hospital
- Police Station
- EPC Plows Snow Priority 1
- EPC Plows Snow Priority 2
- EPC Plows Snow Priority 3
- Others Plow for EPC
- DOT Depot
- Schools
- Snow Fence

0 1020 Feet



1 inch = 1,000 feet

© El Paso County, Colorado  
Last edited 10/25/2022





Index

Snow Area 14 - North  
p. 36

Snow Area 14 - Middle  
p. 37

COLORADO SPRINGS

STETSON HILLS

Snow Area 14  
p. 36-39

EASTERN EL PASO COUNTY

# El Paso County Plow Maps

## Legend

- Plow Area
- Non-Plowed Area
- City Limits
- Interstate
- Major Roads
- Gravel Road
- Roads Under Constr.
- Fire Department
- Hospital
- Police Station
- EPC Plows Snow Priority 1
- EPC Plows Snow Priority 2
- EPC Plows Snow Priority 3
- Others Plow for EPC
- DOT Depot
- Schools
- Snow Fence

0 1080 Feet

1 inch = 1,042 feet

© El Paso County, Colorado  
Last edited 10/25/2022



CSFD  
Station  
#21

IMAGINE  
CLASSICAL  
ACADEMY

BANNING LEWIS  
RANCH ACADEMY

Marksheffel Rd

N

Huber Rd

Tamlin Rd

Luther Rd

Sayres Rd

Rancho Bernardo Rd

Malaga Dr

La Costa Rd

Tamlin Rd

Vista  
Cerro Av

Vista Del Pico Bd



**Index**

Snow Area 14 - North  
p. 36

Snow Area 14 - Middle  
p. 37

Snow Area 14 - South  
p. 38

# El Paso County Plow Maps

**Legend**

- Plow Area
- Non-Plowed Area
- City Limits
- Interstate
- Major Roads
- Gravel Road
- Roads Under Constr.
- Fire Department
- Hospital
- Police Station
- EPC Plows Snow Priority**
  - 1
  - 2
  - 3
- Others Plow for EPC**
  - Others Plow for EPC
- DOT Depot
- Schools
- Snow Fence

0 1080 Feet

1 inch = 1,042 feet

© El Paso County, Colorado  
Last edited 10/25/2022

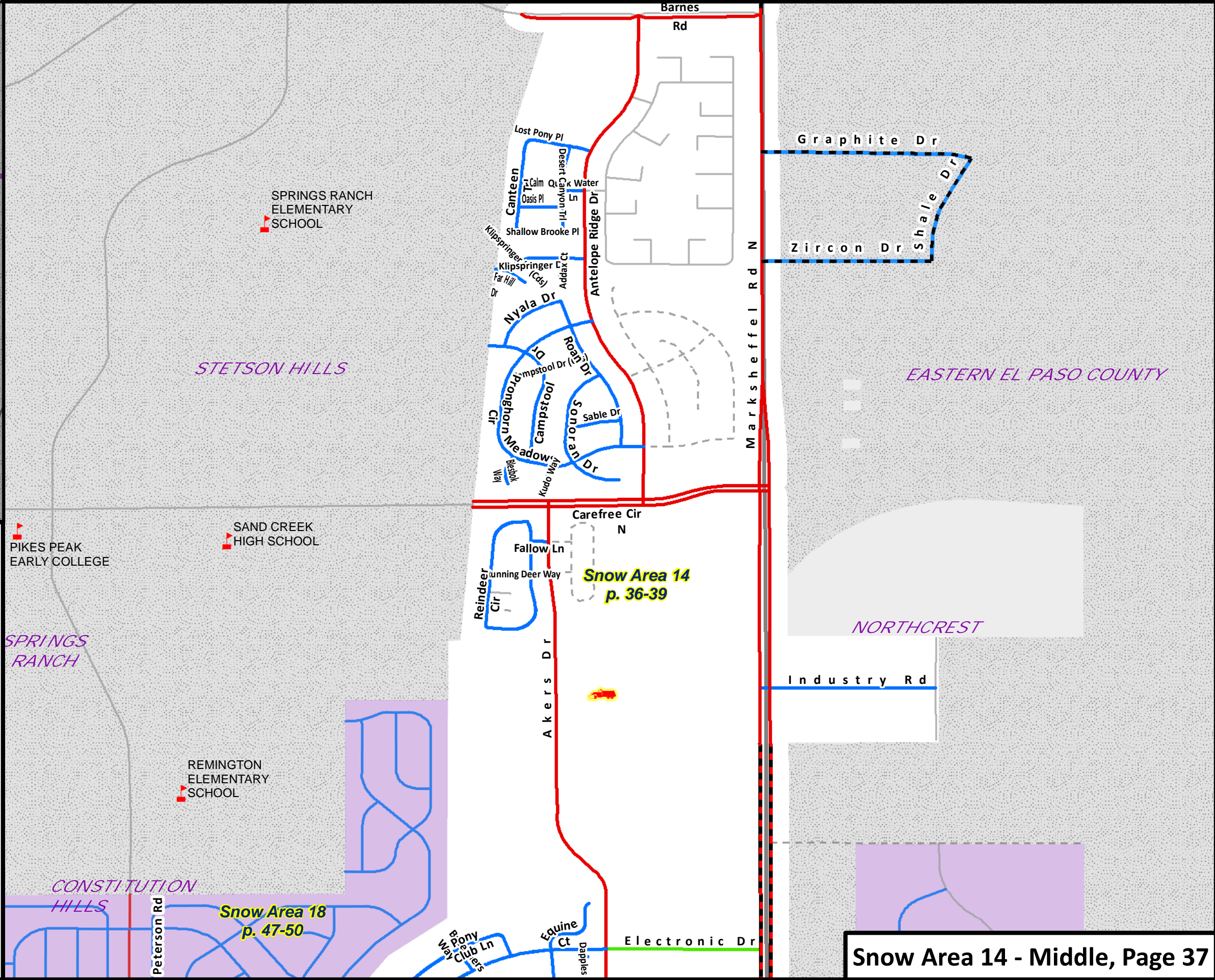



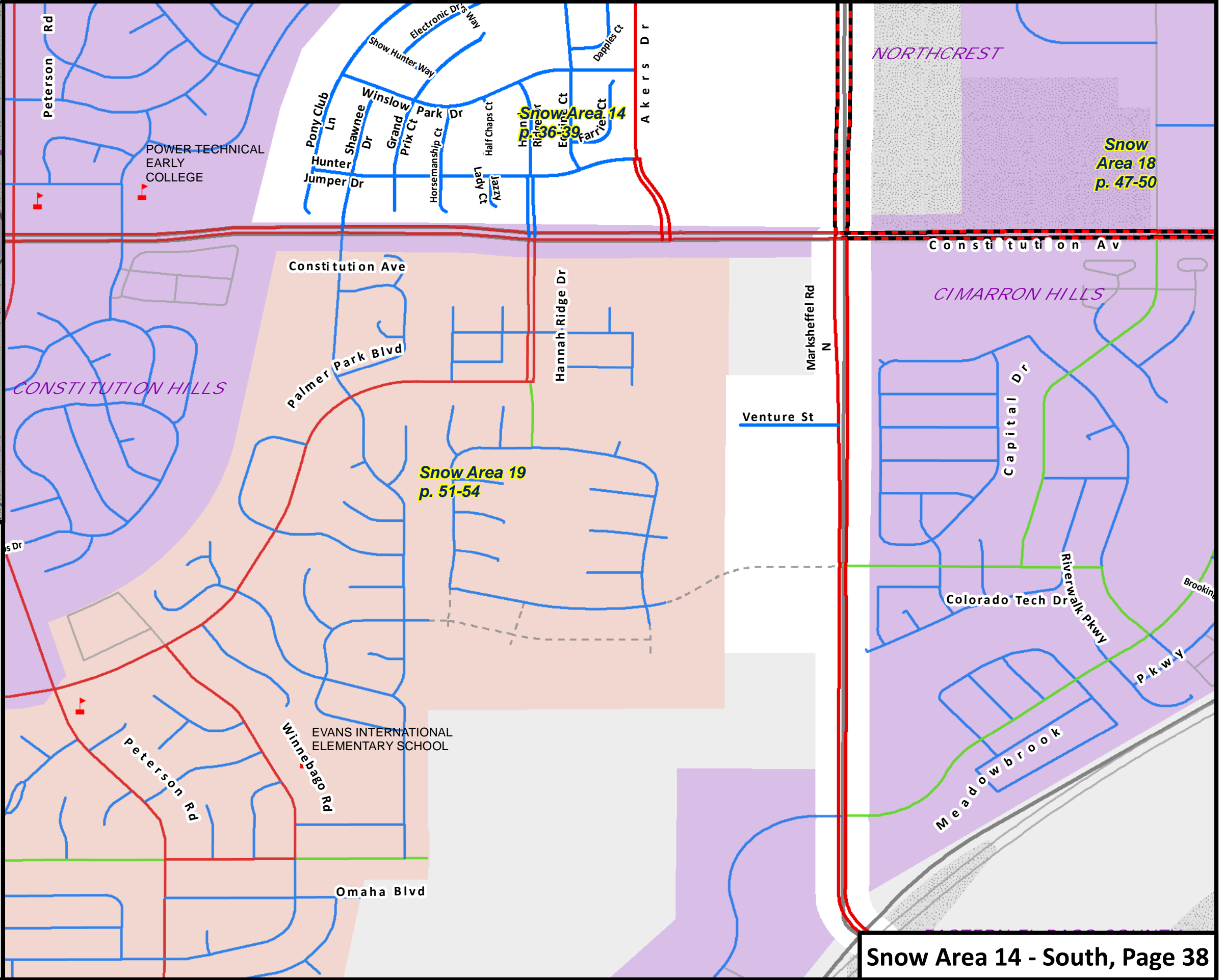
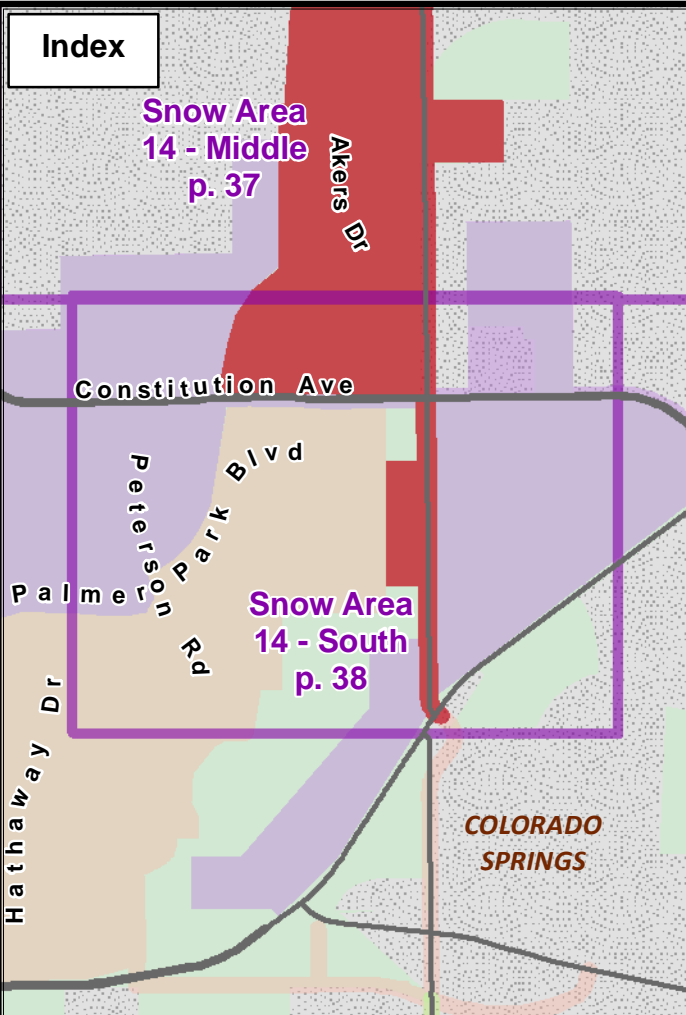

# El Paso County Plow Maps

## Legend

- Plow Area
- Non-Plowed Area
- City Limits
- Interstate
- Major Roads
- Gravel Road
- Roads Under Constr.
- Fire Department
- Hospital
- Police Station
- EPC Plows Snow Priority 1
- EPC Plows Snow Priority 2
- EPC Plows Snow Priority 3
- Others Plow for EPC
- DOT Depot
- Schools
- Snow Fence

0 860 Feet



1 inch = 800 feet

© El Paso County, Colorado  
Last edited 10/25/2022



**Index**

COLORADO SPRINGS

Snow Area 14 - West  
p. 39

KELLER ELEMENTARY SCHOOL

RUSSELL MIDDLE SCHOOL

VISTA GRANDE

Snow Area 14  
p. 36-39

OLD FARM

# El Paso County Plow Maps

**Legend**

- Plow Area
- Non-Plowed Area
- City Limits
- Interstate
- Major Roads
- Gravel Road
- Roads Under Constr.
- Fire Department
- Hospital
- Police Station
- EPC Plows Snow Priority 1
- EPC Plows Snow Priority 2
- EPC Plows Snow Priority 3
- Others Plow for EPC
- DOT Depot
- Schools
- Snow Fence

0 640 Feet

1 inch = 600 feet

© El Paso County, Colorado  
Last edited 10/25/2022



PARK VISTA ESTATE

VILLAGE SEVEN

GARDEN RANCH



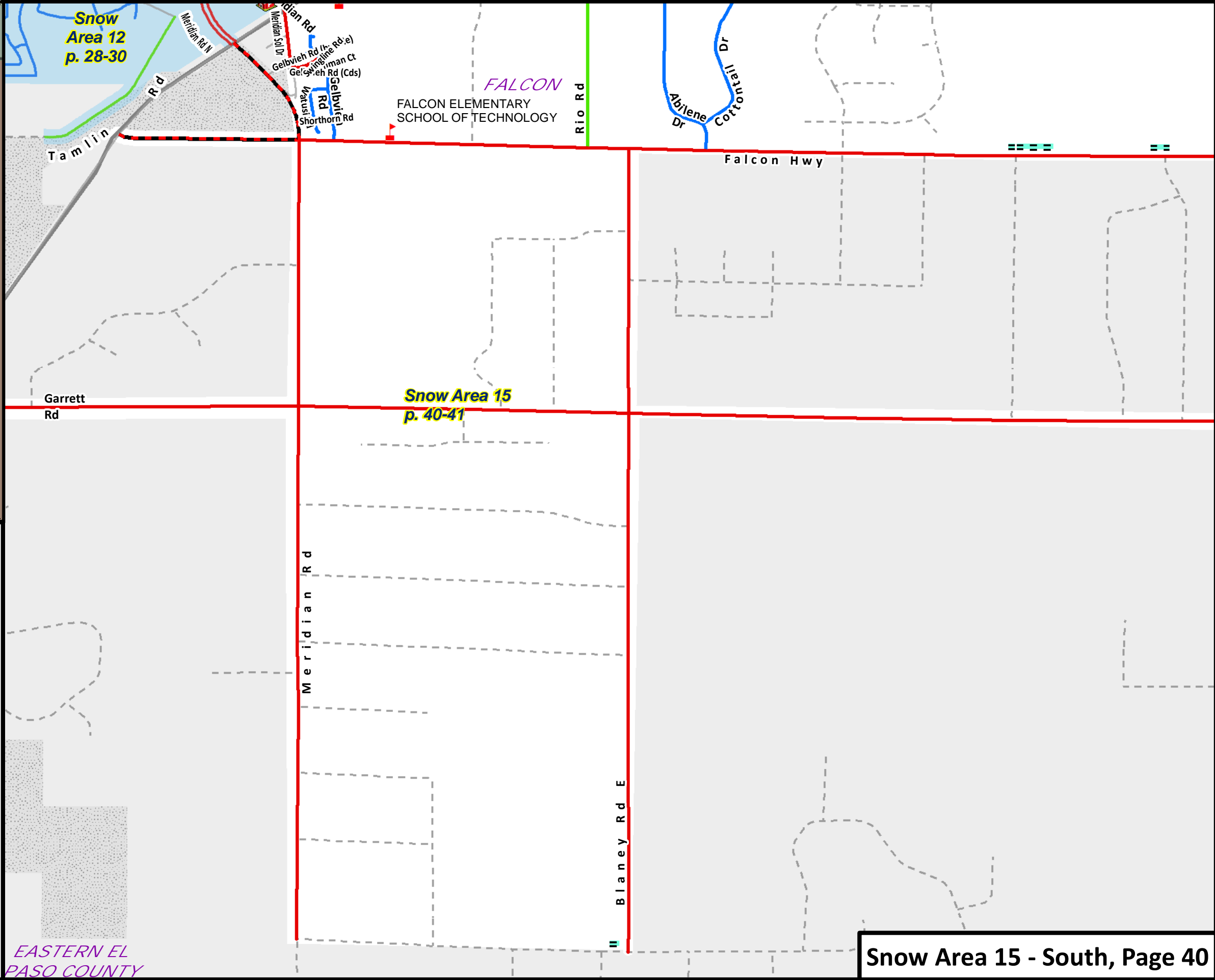
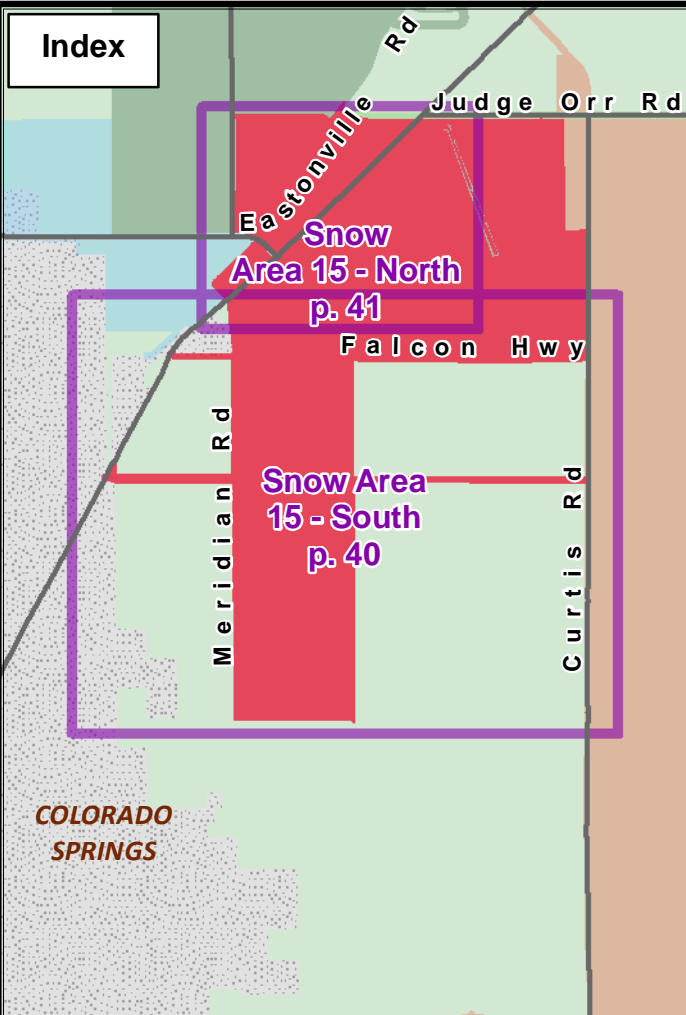

# El Paso County Plow Maps

## Legend

- Plow Area
- Non-Plowed Area
- City Limits
- Interstate
- Major Roads
- Gravel Road
- Roads Under Constr.
- Fire Department
- Hospital
- Police Station
- DOT Depot
- Schools
- Snow Fence

- EPC Plows Snow Priority**
- 1
  - 2
  - 3
- Others Plow for EPC**
- 

0 2000 Feet

1 inch = 1,946 feet



© El Paso County, Colorado  
Last edited 10/25/2022

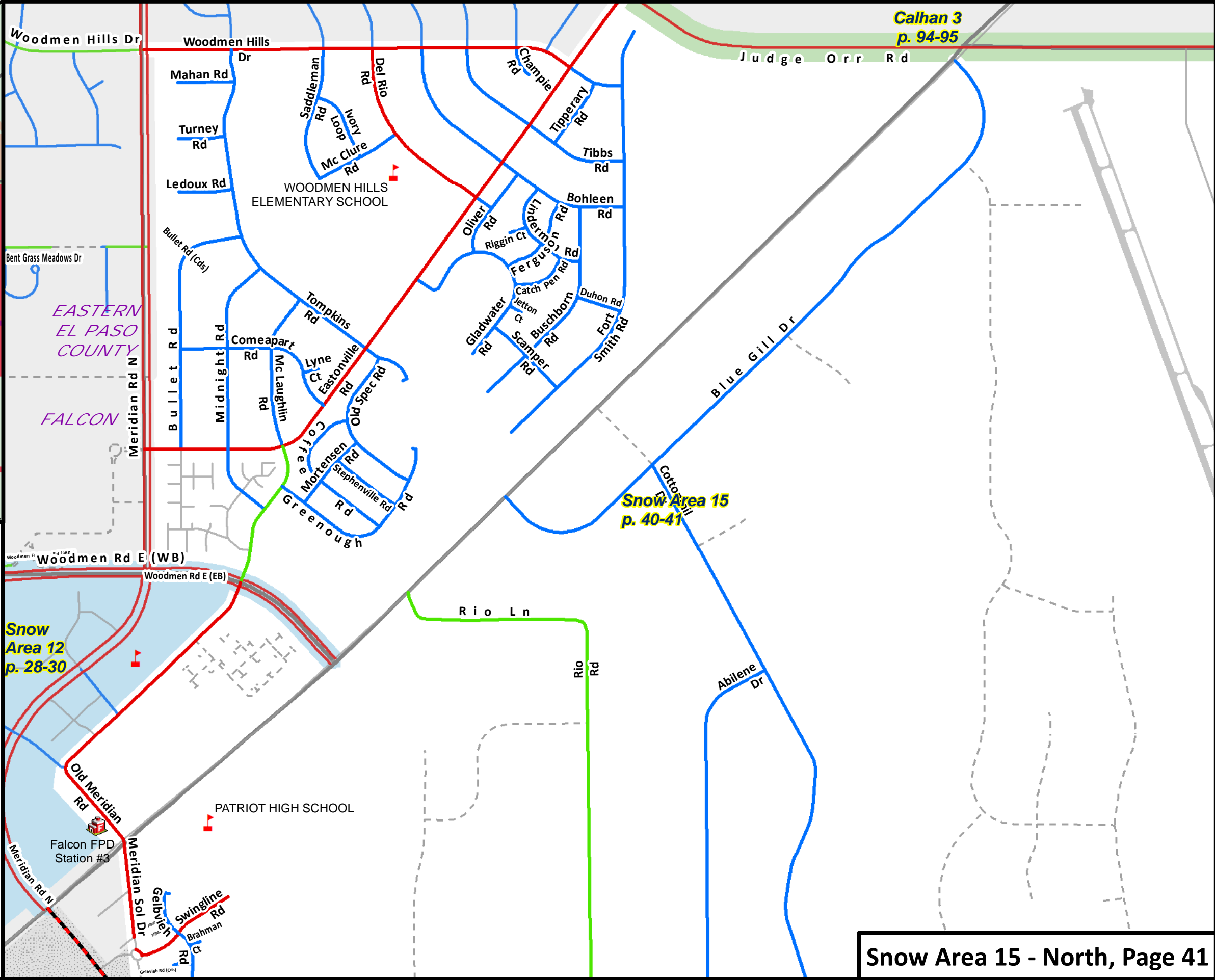
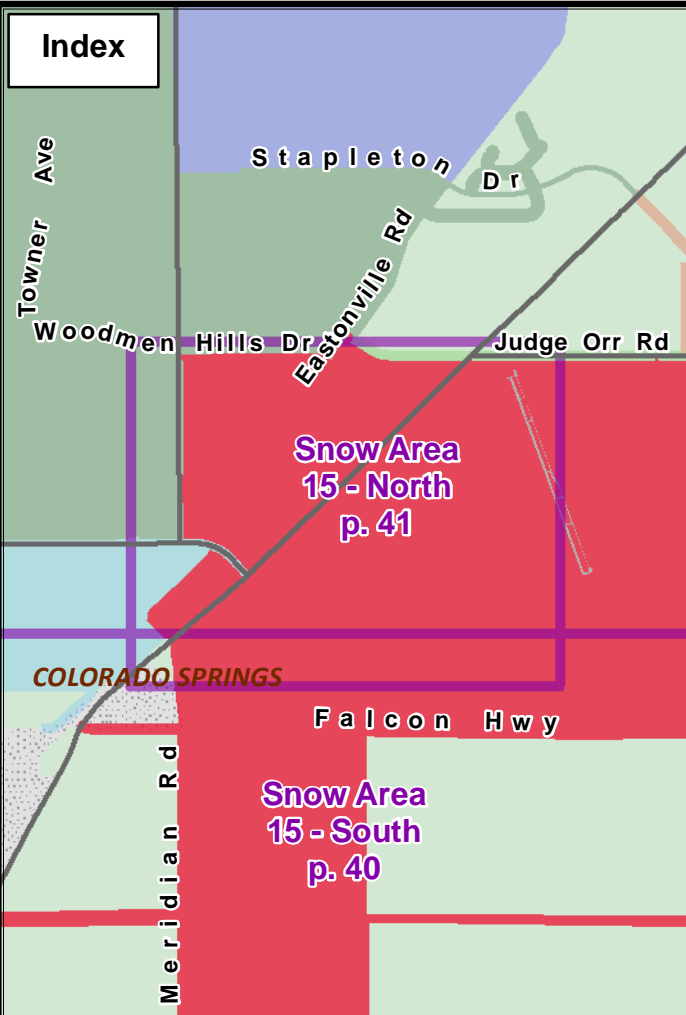

Calhan 3  
p. 94-95

Snow Area 15  
p. 40-41

Snow Area 12  
p. 28-30

# El Paso County Plow Maps

## Legend

- Plow Area
- Non-Plowed Area
- City Limits
- Interstate
- Major Roads
- Gravel Road
- Roads Under Constr.
- Fire Department
- Hospital
- Police Station
- EPC Plows Snow Priority 1
- EPC Plows Snow Priority 2
- EPC Plows Snow Priority 3
- Others Plow for EPC
- DOT Depot
- Schools
- Snow Fence

0 1020 Feet

1 inch = 990 feet

© El Paso County, Colorado  
Last edited 10/25/2022





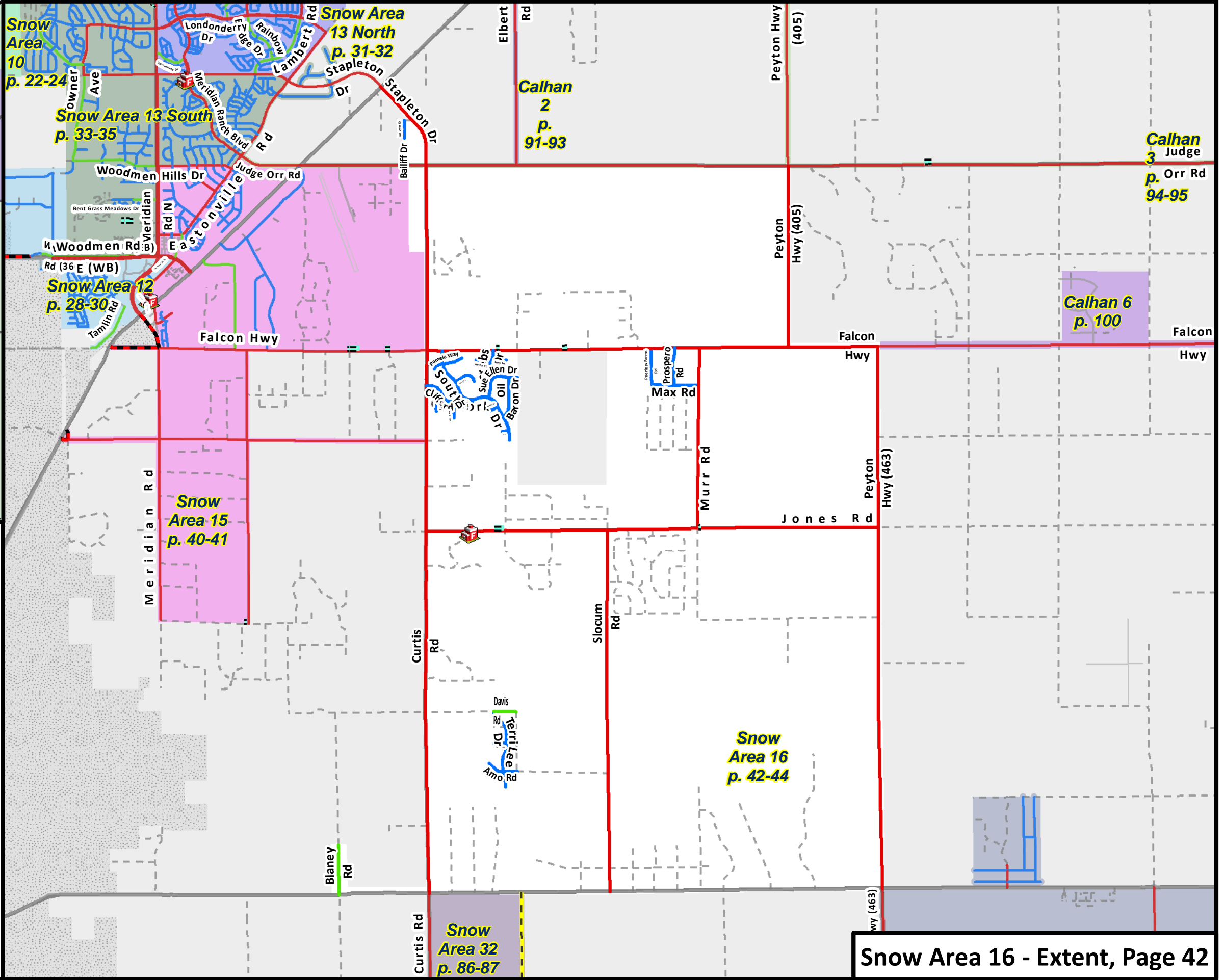
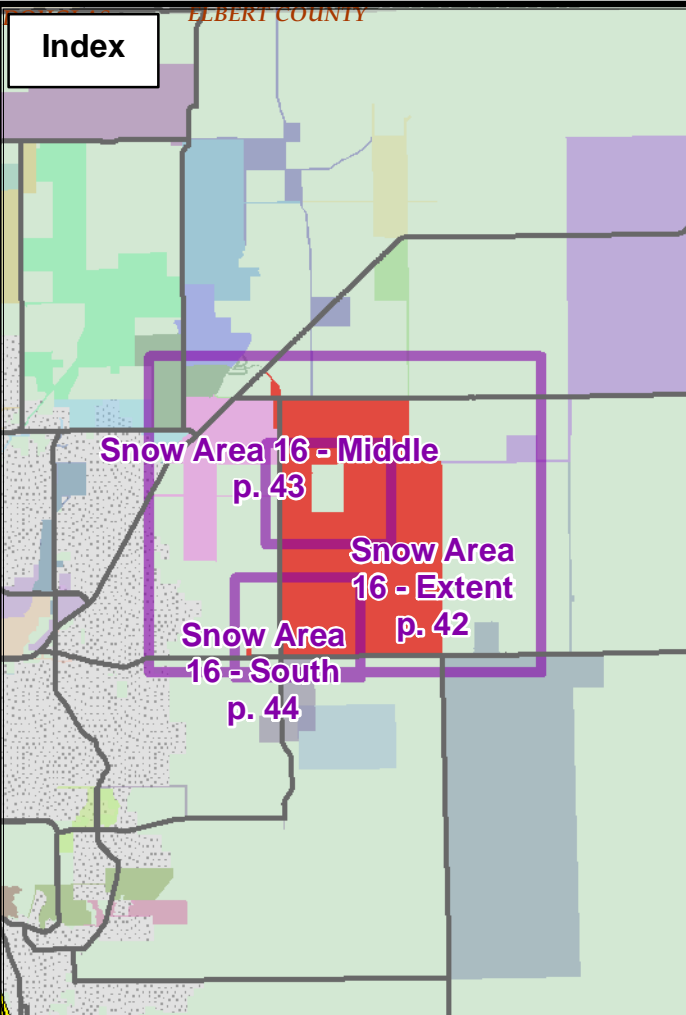

# El Paso County Plow Maps

## Legend

- Plow Area
- Non-Plowed Area
- City Limits
- Interstate
- Major Roads
- Gravel Road
- Roads Under Constr.
- Fire Department
- Hospital
- Police Station
- EPC Plows Snow Priority 1
- EPC Plows Snow Priority 2
- EPC Plows Snow Priority 3
- Others Plow for EPC
- DOT Depot
- Schools
- Snow Fence

0 5800 Feet

1 inch = 5,694 feet

© El Paso County, Colorado  
Last edited 10/25/2022



**Index**

**Snow Area 15**  
p. 40-41

**Snow Area 16 - Extent**  
p. 42

**Snow Area 16 - Middle**  
p. 43

**Snow Area 16 - South**  
p. 44

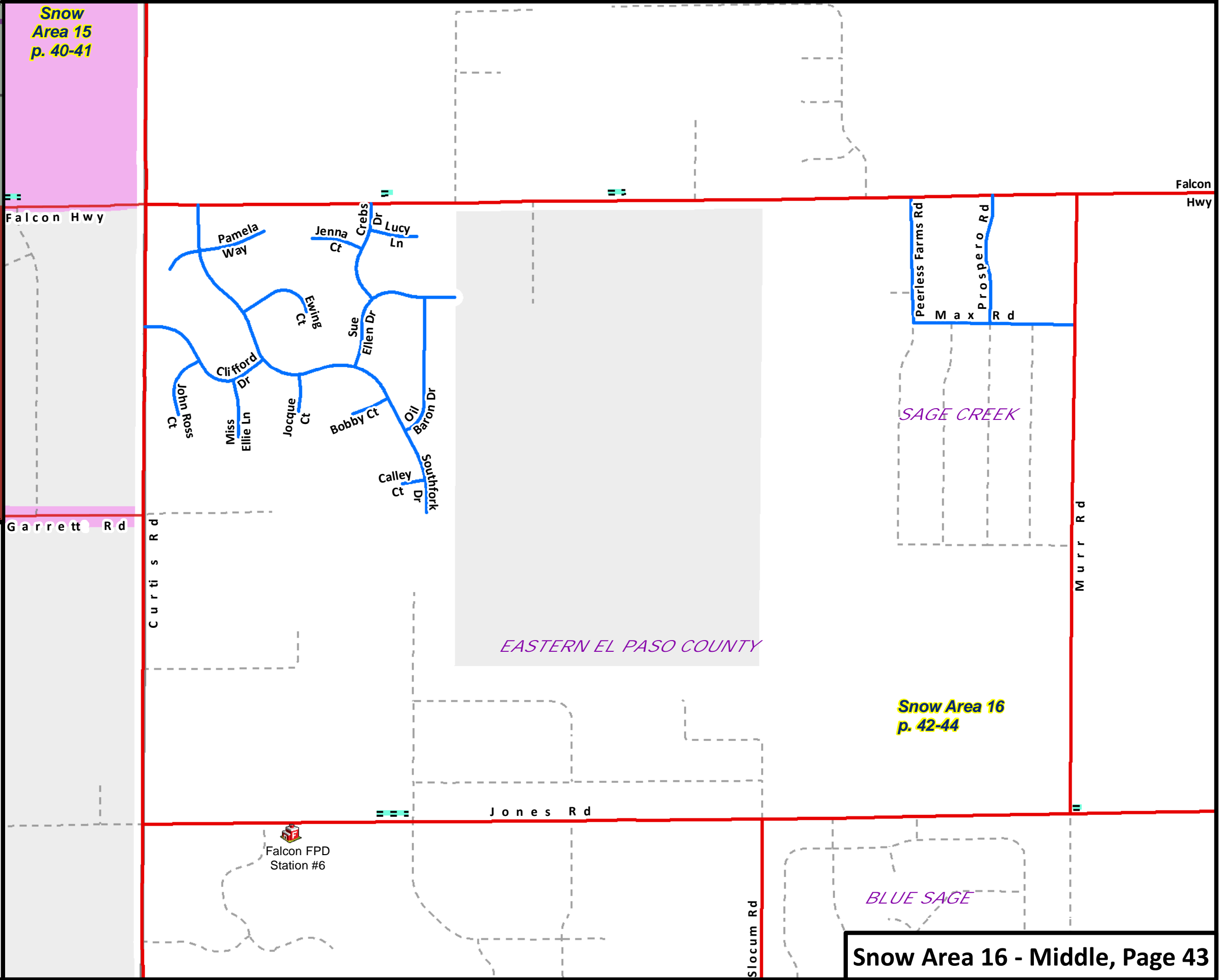

# El Paso County Plow Maps

## Legend

- |                     |                            |   |   |   |
|---------------------|----------------------------|---|---|---|
| Plow Area           | <b>EPC Plows</b>           | 1 | 2 | 3 |
| Non-Plowed Area     |                            | 1 | 2 | 3 |
| City Limits         |                            | 1 | 2 | 3 |
| Interstate          |                            |   |   |   |
| Major Roads         | <b>Others Plow for EPC</b> |   |   |   |
| Gravel Road         |                            |   |   |   |
| Roads Under Constr. |                            |   |   |   |
| Fire Department     | DOT Depot                  |   |   |   |
| Hospital            | Schools                    |   |   |   |
| Police Station      | Snow Fence                 |   |   |   |

0 1720 Feet

1 inch = 1,665 feet

© El Paso County, Colorado  
Last edited 10/25/2022





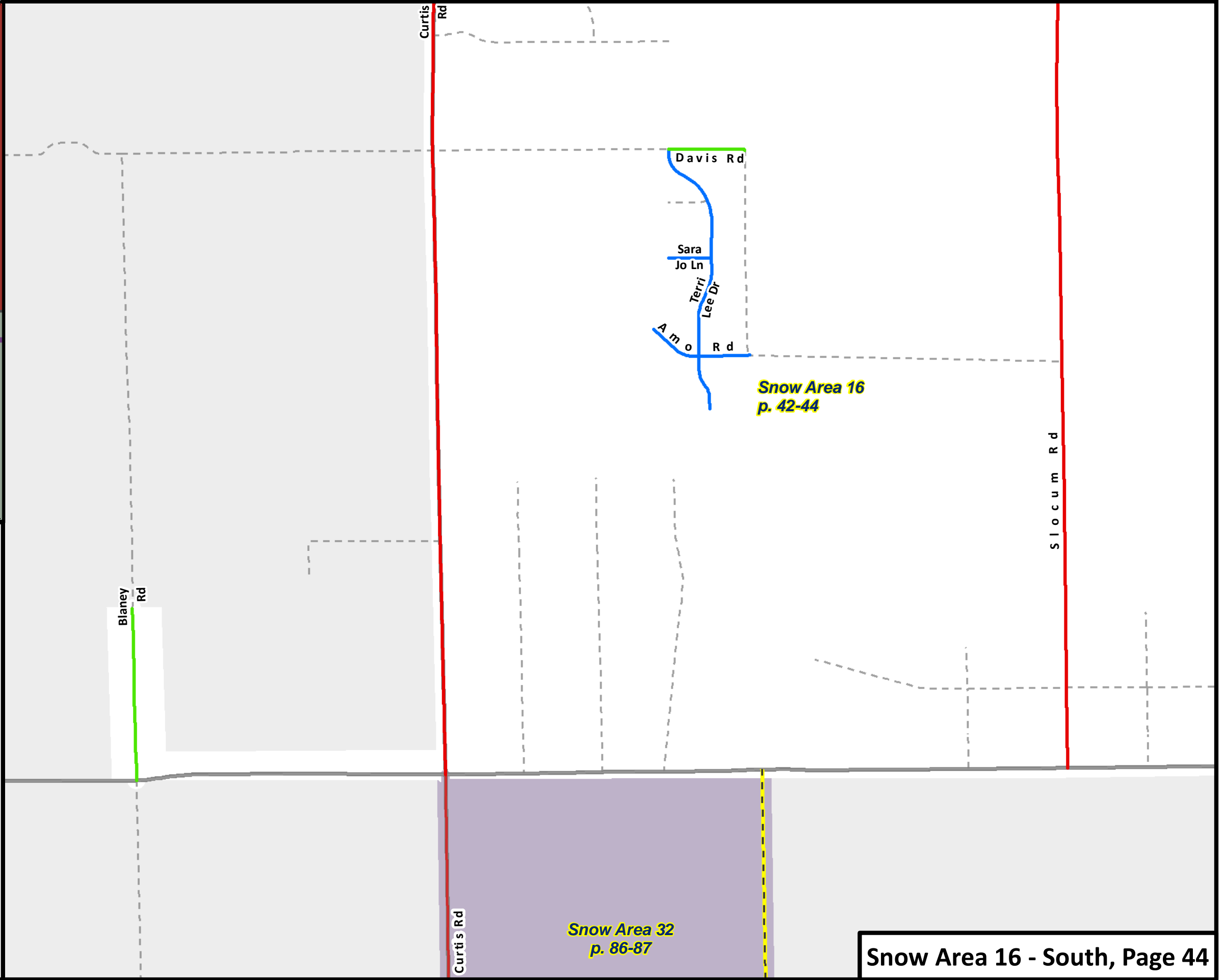
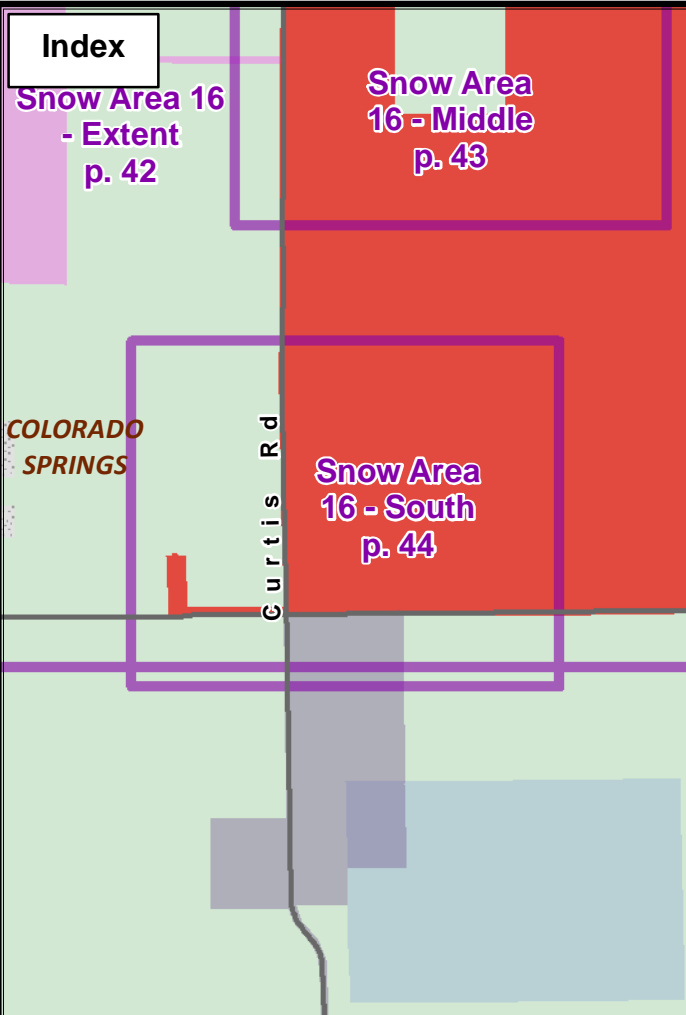

# El Paso County Plow Maps

## Legend

- Plow Area
- Non-Plowed Area
- City Limits
- Interstate
- Major Roads
- Gravel Road
- Roads Under Constr.
- Fire Department
- Hospital
- Police Station
- DOT Depot
- Schools
- Snow Fence

- ### EPC Plows Snow Priority
- 1
  - 2
  - 3

- ### Others Plow for EPC
- 

0 1700 Feet



1 inch = 1,653 feet



© El Paso County, Colorado  
Last edited 10/25/2022

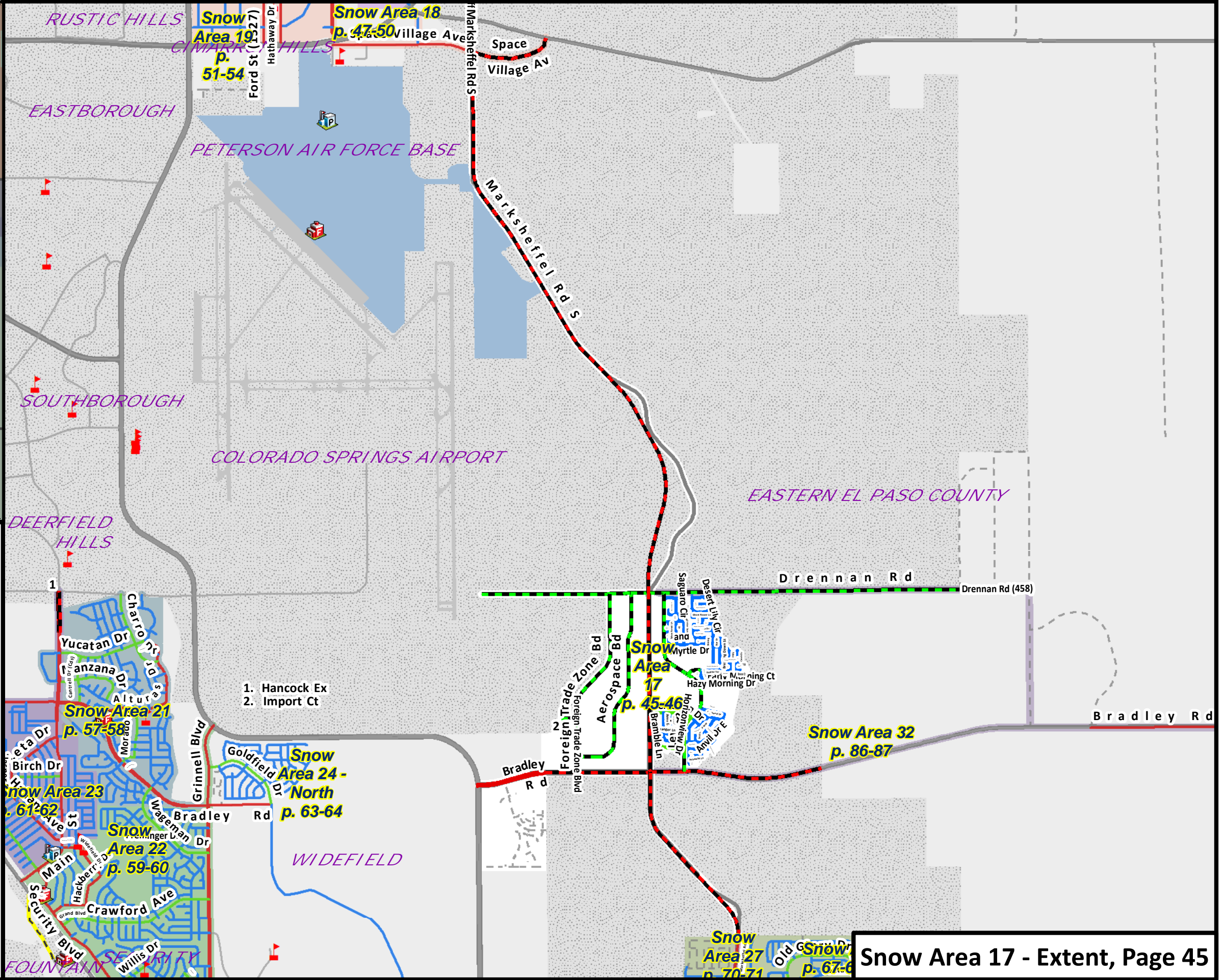
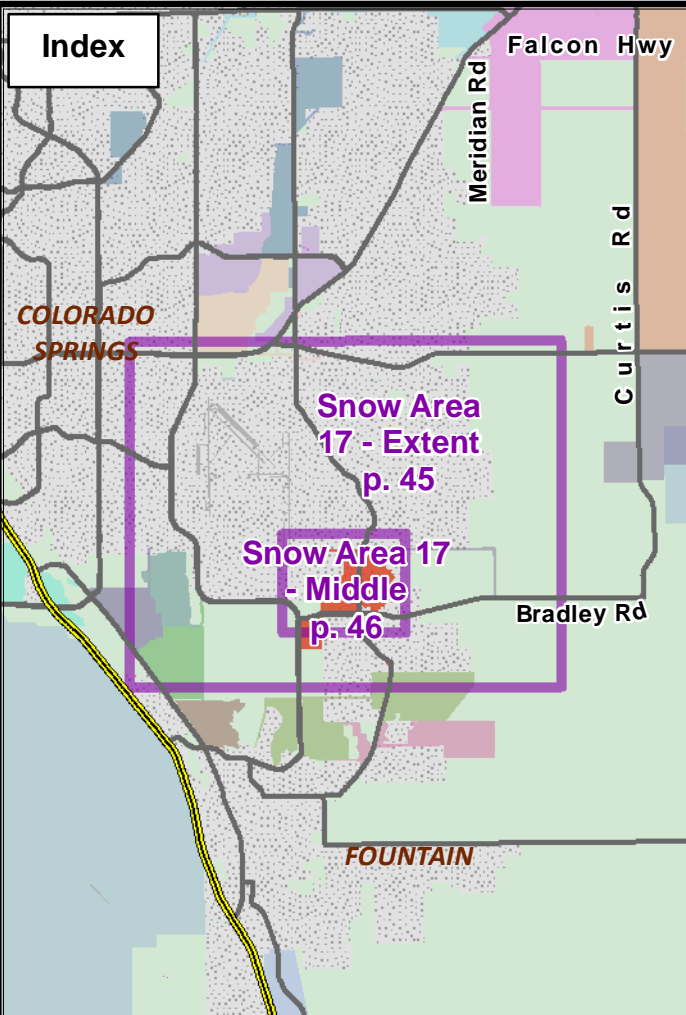

# El Paso County Plow Maps

## Legend

- Plow Area
  - Non-Plowed Area
  - City Limits
  - Interstate
  - Major Roads
  - Gravel Road
  - Roads Under Constr.
  - Fire Department
  - Hospital
  - Police Station
  - EPC Plows Snow Priority 1
  - EPC Plows Snow Priority 2
  - EPC Plows Snow Priority 3
  - Others Plow for EPC
  - DOT Depot
  - Schools
  - Snow Fence
- 0 3800 Feet
- 1 inch = 3,753 feet
- © El Paso County, Colorado  
Last edited 10/25/2022





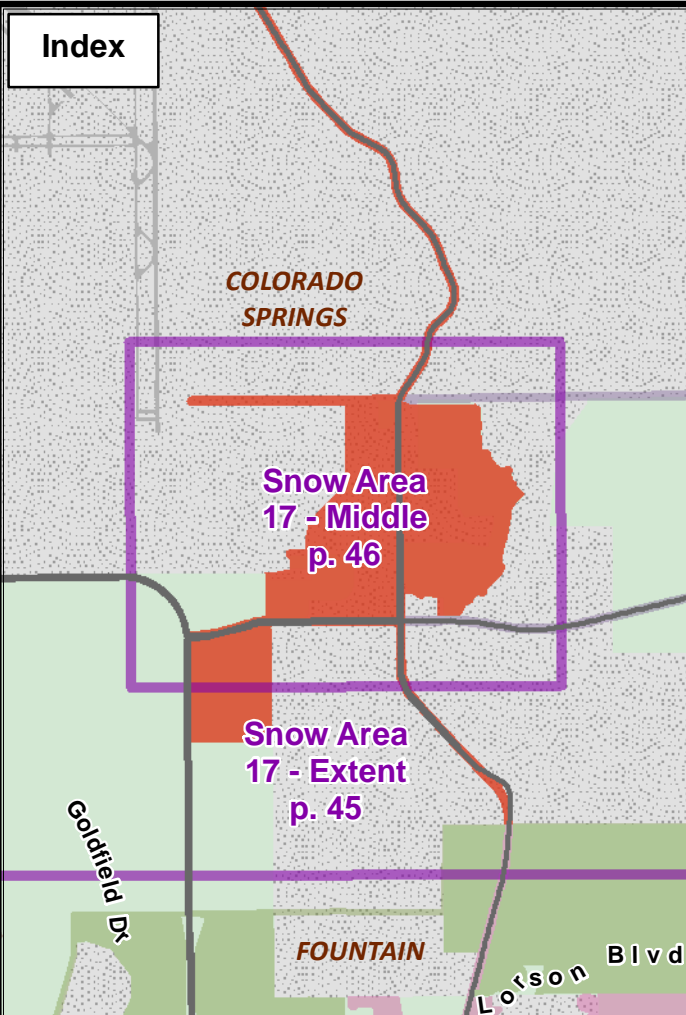

## El Paso County Plow Maps



**Legend**

Plow Area	EPC Plows Snow Priority 1	EPC Plows Snow Priority 2	EPC Plows Snow Priority 3
Non-Plowed Area	Others Plow for EPC		
City Limits	Fire Department	DOT Depot	
Interstate	Hospital	Schools	
Major Roads	Police Station	Snow Fence	
Gravel Road			
Roads Under Constr.			

0 1120 Feet

1 inch = 1,079 feet

© El Paso County, Colorado  
Last edited 10/25/2022

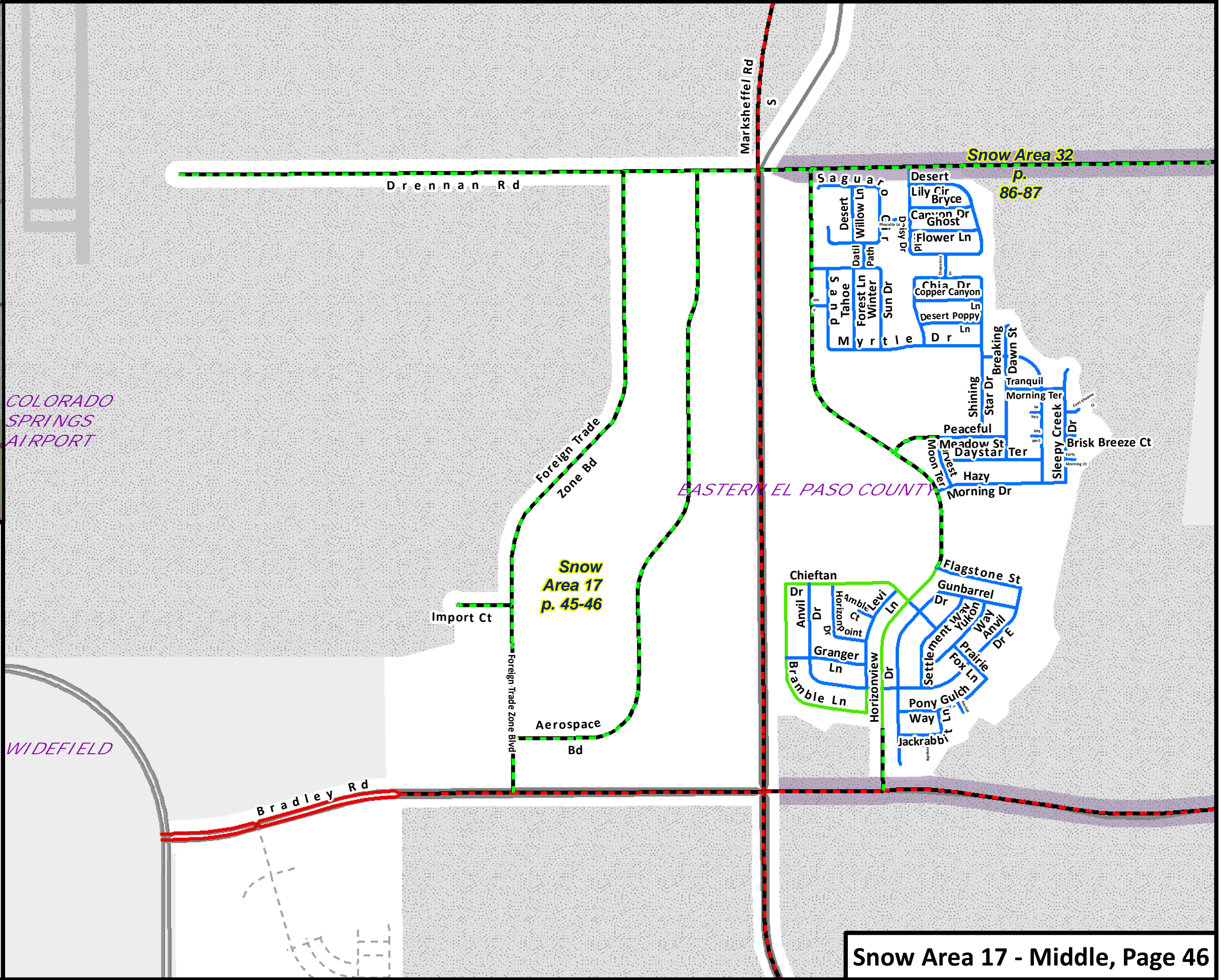

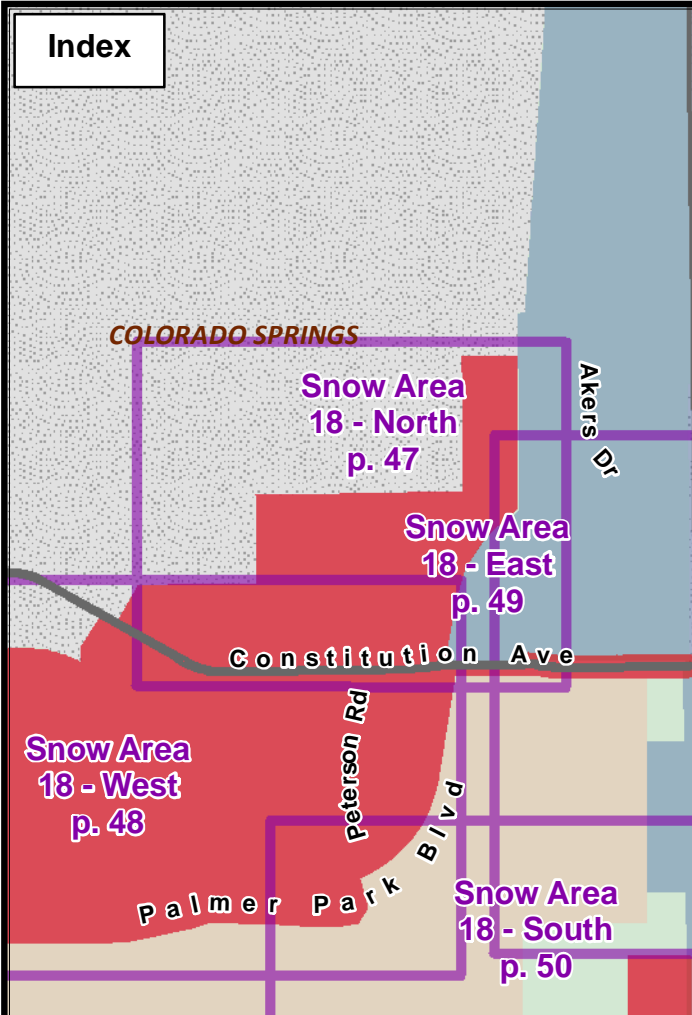

# El Paso County Plow Maps

## Legend

- Plow Area
- Non-Plowed Area
- City Limits
- Interstate
- Major Roads
- Gravel Road
- Roads Under Constr.
- Fire Department
- Hospital
- Police Station
- DOT Depot
- Schools
- Snow Fence

- ### EPC Plows Snow Priority
- 1
  - 2
  - 3

- ### Others Plow for EPC
- 

0 560 Feet



1 inch = 525 feet

© El Paso County, Colorado  
Last edited 10/25/2022

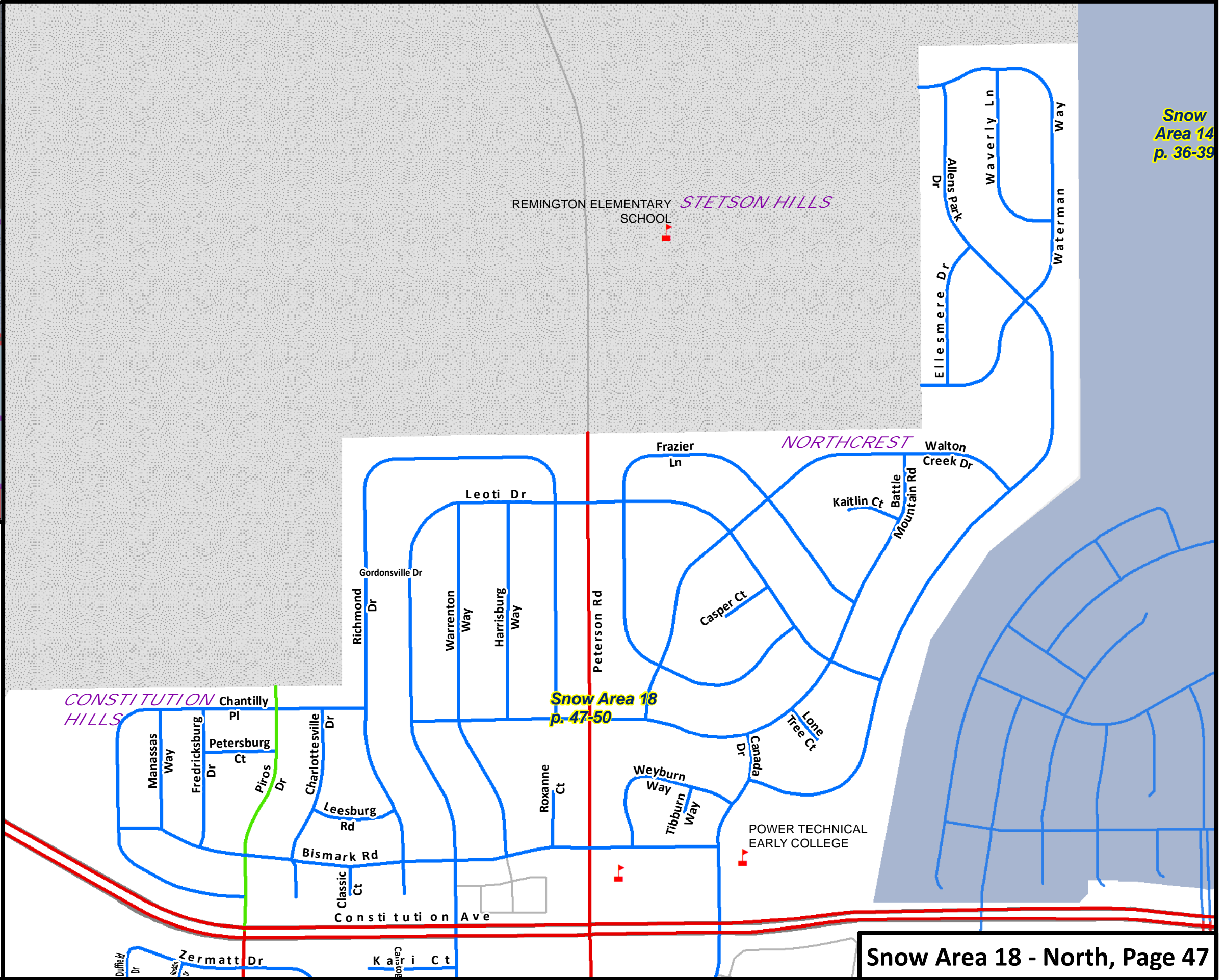

Snow Area 14  
p. 36-39



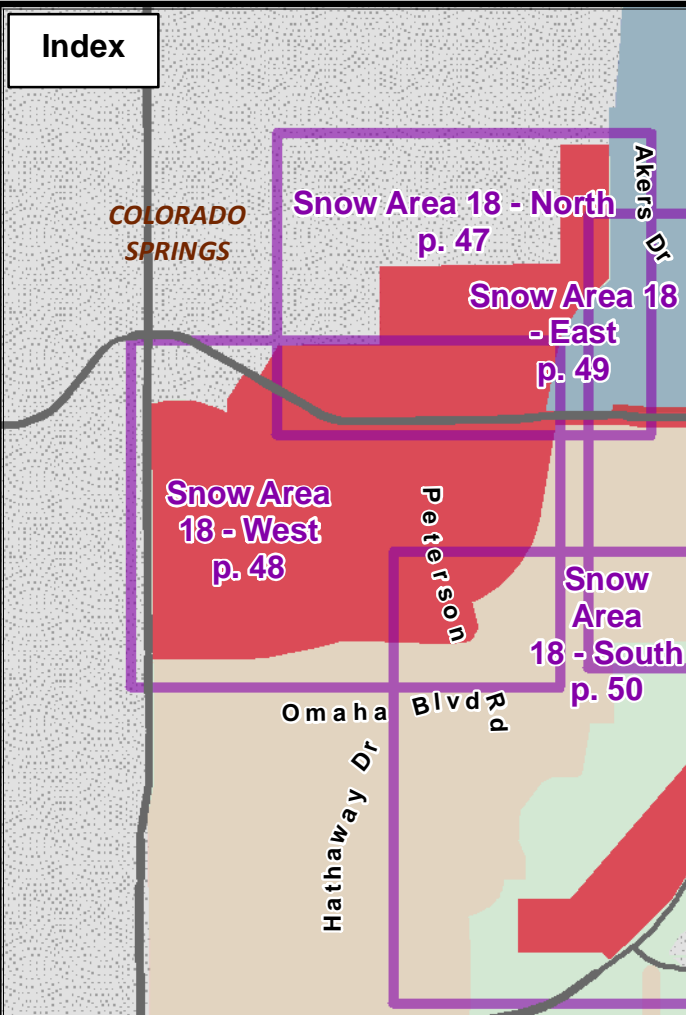

# El Paso County Plow Maps

## Legend

- Plow Area
- Non-Plowed Area
- City Limits
- Interstate
- Major Roads
- Gravel Road
- Roads Under Constr.
- Fire Department
- Hospital
- Police Station
- EPC Plows Snow Priority 1
- EPC Plows Snow Priority 2
- EPC Plows Snow Priority 3
- Others Plow for EPC
- DOT Depot
- Schools
- Snow Fence

0 640 Feet

1 inch = 600 feet

© El Paso County, Colorado  
Last edited 10/25/2022

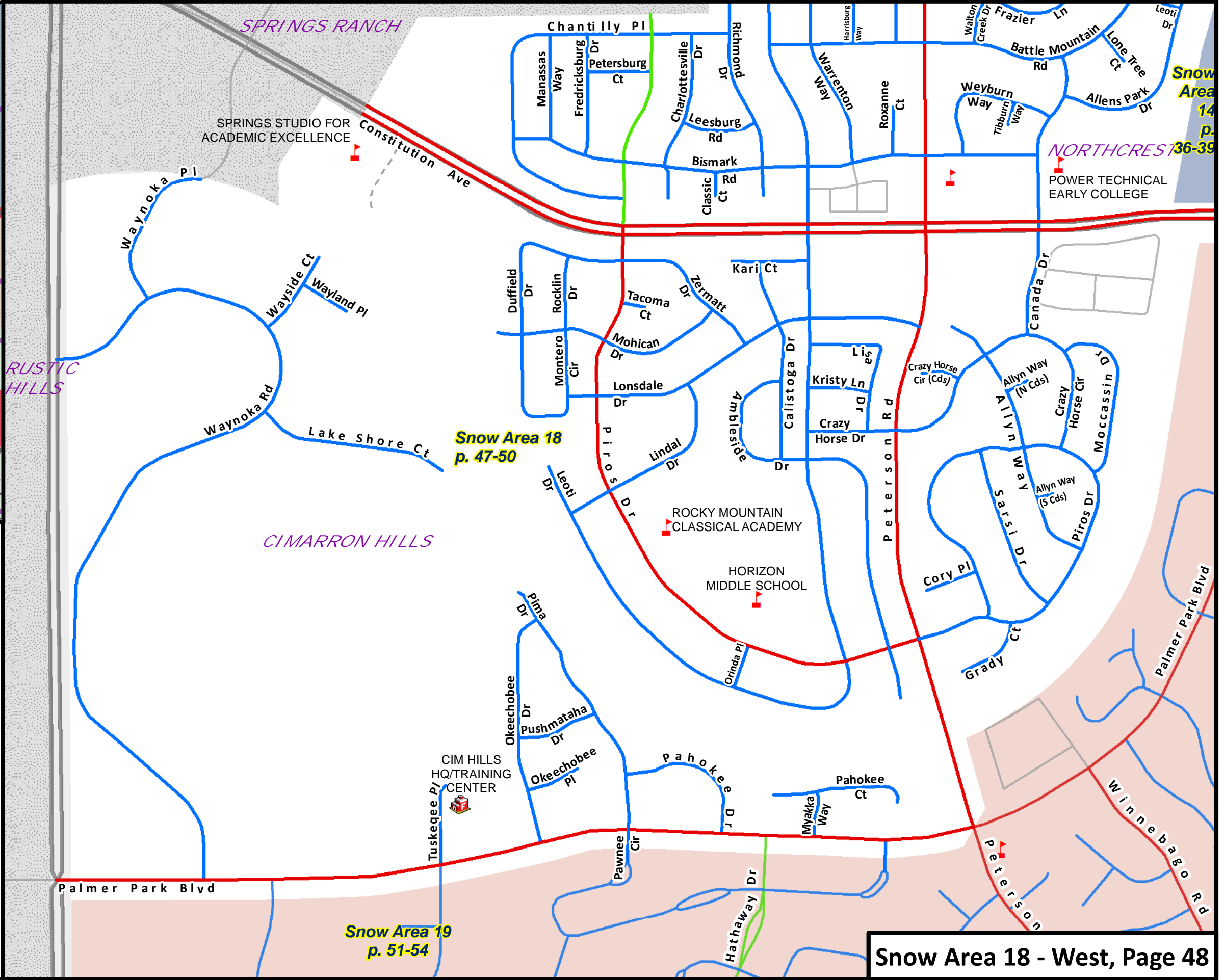

Index

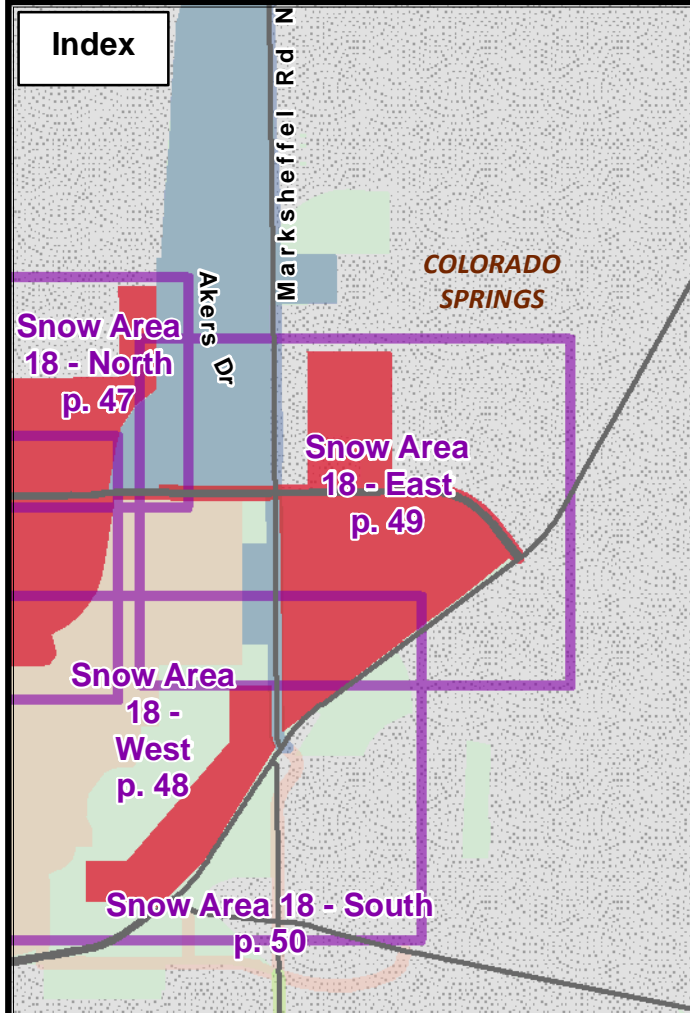

# El Paso County Plow Maps

### Legend

- Plow Area
- Non-Plowed Area
- City Limits
- Interstate
- Major Roads
- Gravel Road
- Roads Under Constr.
- Fire Department
- Hospital
- Police Station
- EPC Plows Snow Priority 1
- EPC Plows Snow Priority 2
- EPC Plows Snow Priority 3
- Others Plow for EPC
- DOT Depot
- Schools
- Snow Fence

0 840 Feet

1 inch = 787 feet

© El Paso County, Colorado  
Last edited 10/25/2022

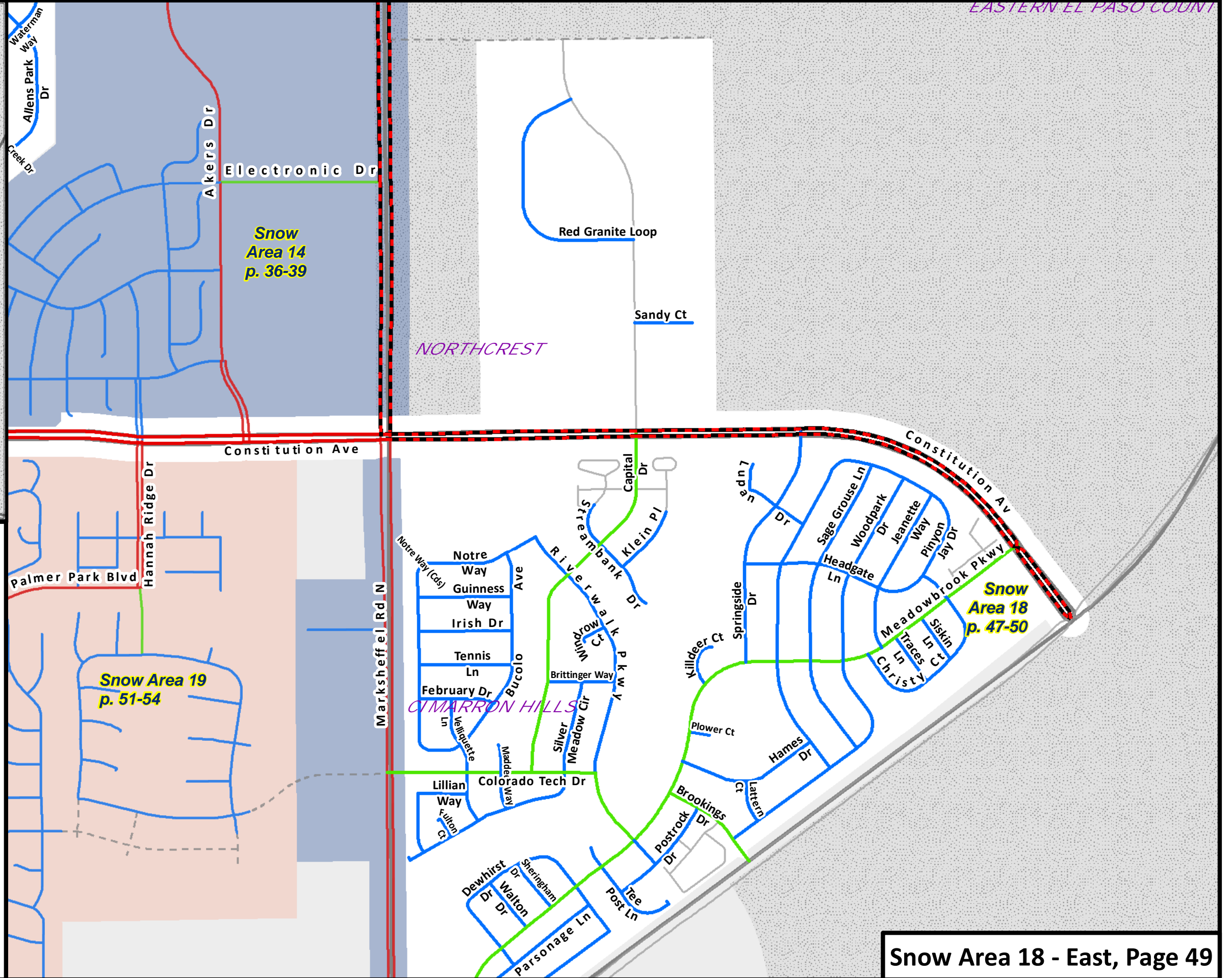



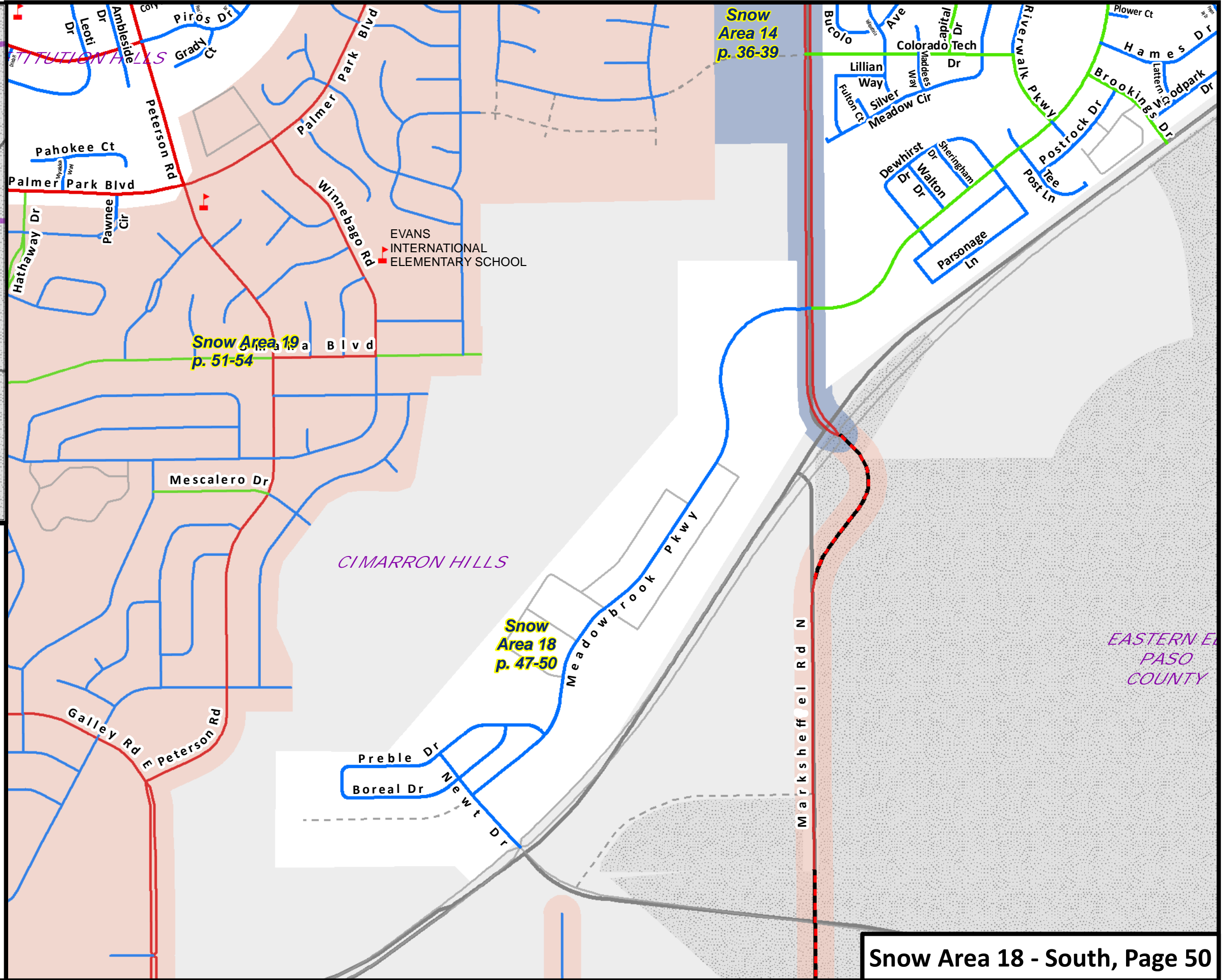
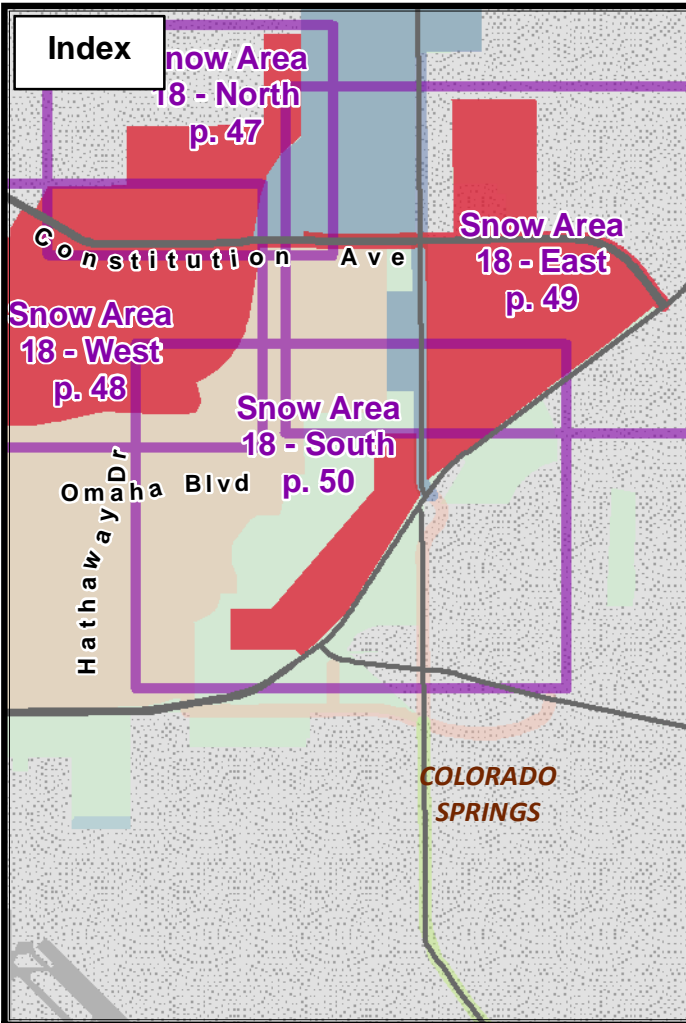

# El Paso County Plow Maps

## Legend

- Plow Area
- Non-Plowed Area
- City Limits
- Interstate
- Major Roads
- Gravel Road
- Roads Under Constr.
- Fire Department
- Hospital
- Police Station
- EPC Plows Snow Priority
  - 1
  - 2
  - 3
- Others Plow for EPC
- DOT Depot
- Schools
- Snow Fence

0 840 Feet



1 inch = 787 feet

© El Paso County, Colorado  
Last edited 10/25/2022



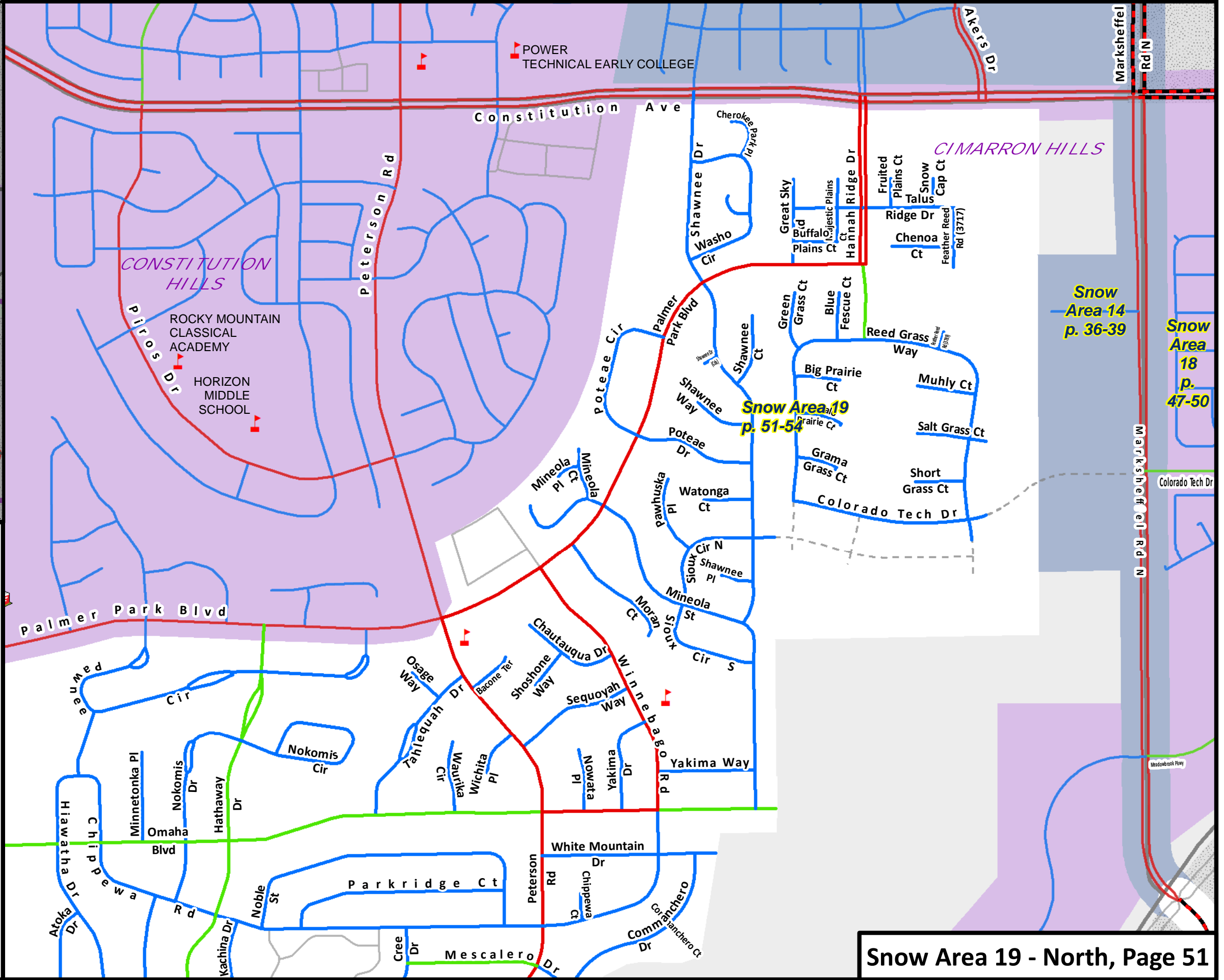
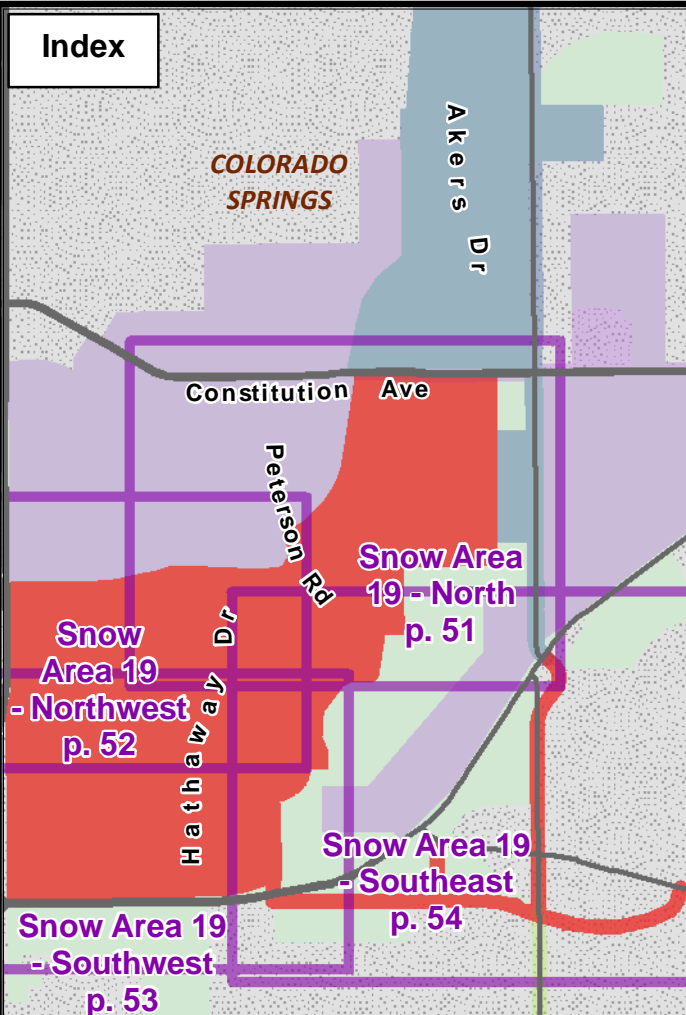

# El Paso County Plow Maps

## Legend

- Plow Area
- Non-Plowed Area
- City Limits
- Interstate
- Major Roads
- Gravel Road
- Roads Under Constr.
- Fire Department
- Hospital
- Police Station
- EPC Plows Snow Priority 1
- EPC Plows Snow Priority 2
- EPC Plows Snow Priority 3
- Others Plow for EPC
- DOT Depot
- Schools
- Snow Fence

0 750 Feet

1 inch = 700 feet

© El Paso County, Colorado  
Last edited 10/25/2022





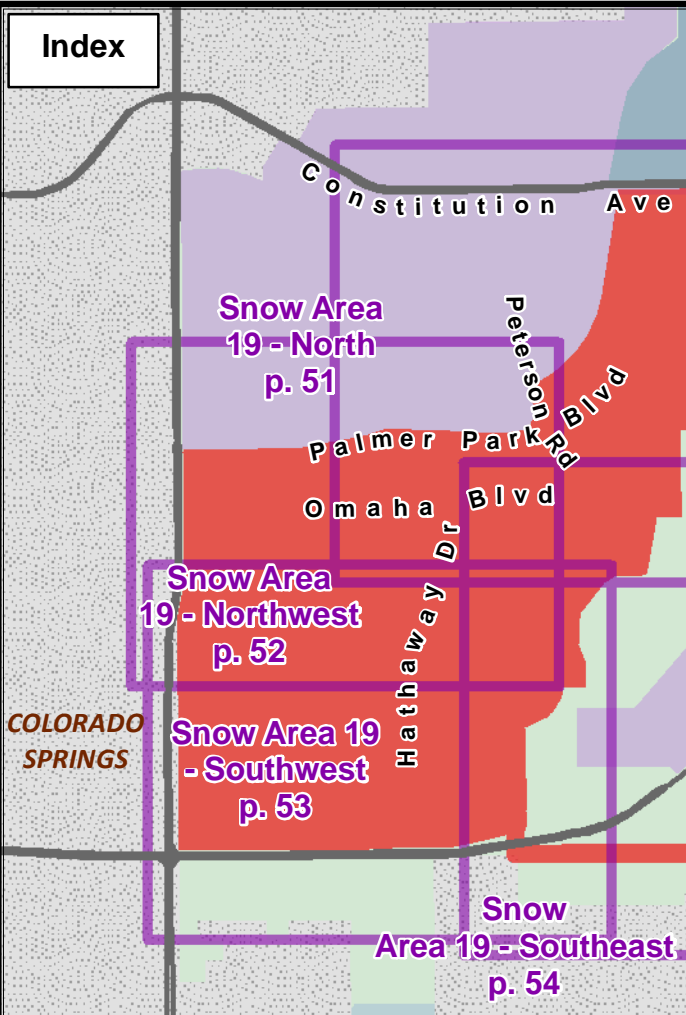

# El Paso County Plow Maps

## Legend

- Plow Area
- Non-Plowed Area
- City Limits
- Interstate
- Major Roads
- Gravel Road
- Roads Under Constr.
- Fire Department
- Hospital
- Police Station
- EPC Plows Snow Priority 1
- EPC Plows Snow Priority 2
- EPC Plows Snow Priority 3
- Others Plow for EPC
- DOT Depot
- Schools
- Snow Fence

0 600 Feet

1 inch = 554 feet

© El Paso County, Colorado  
Last edited 10/25/2022

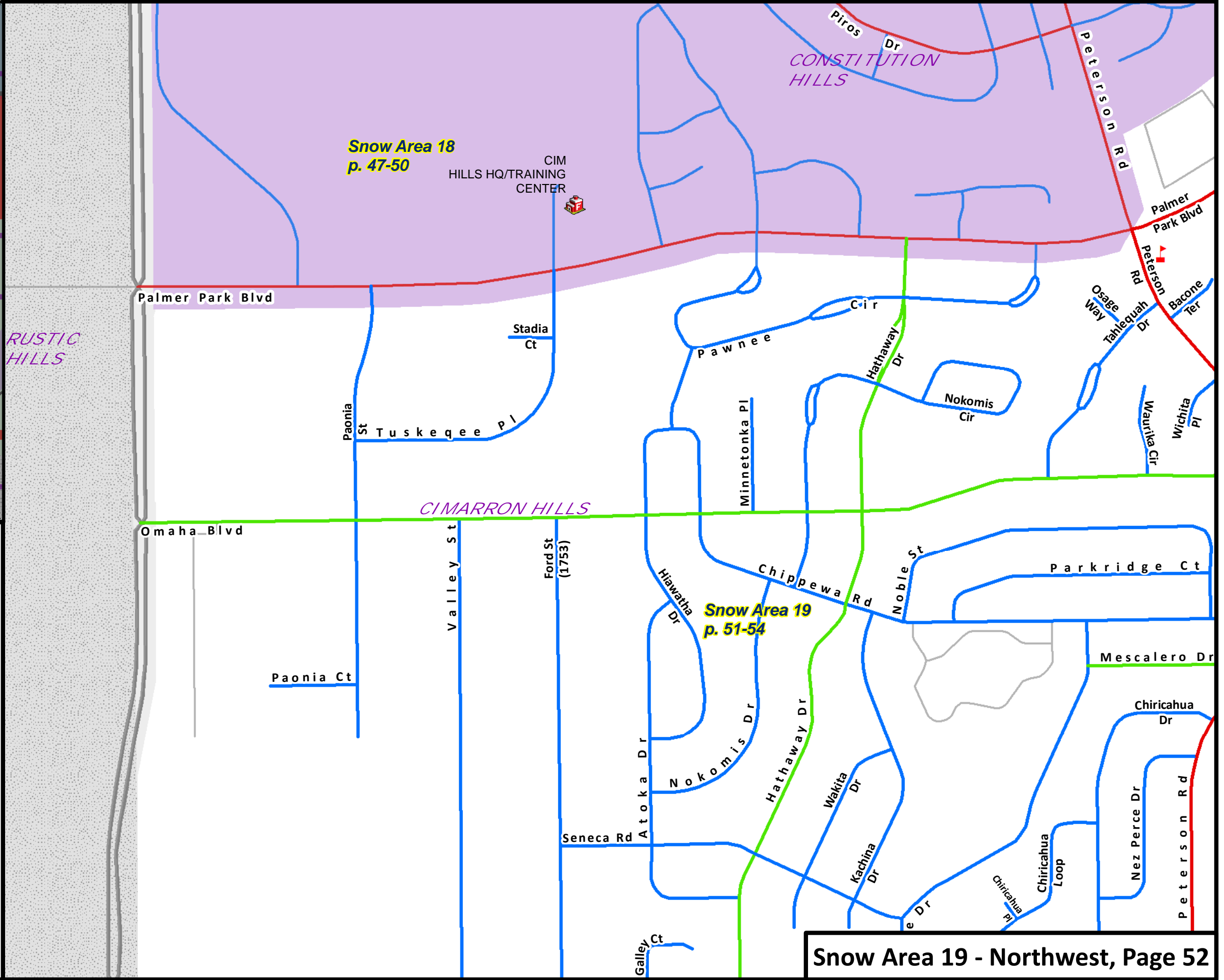

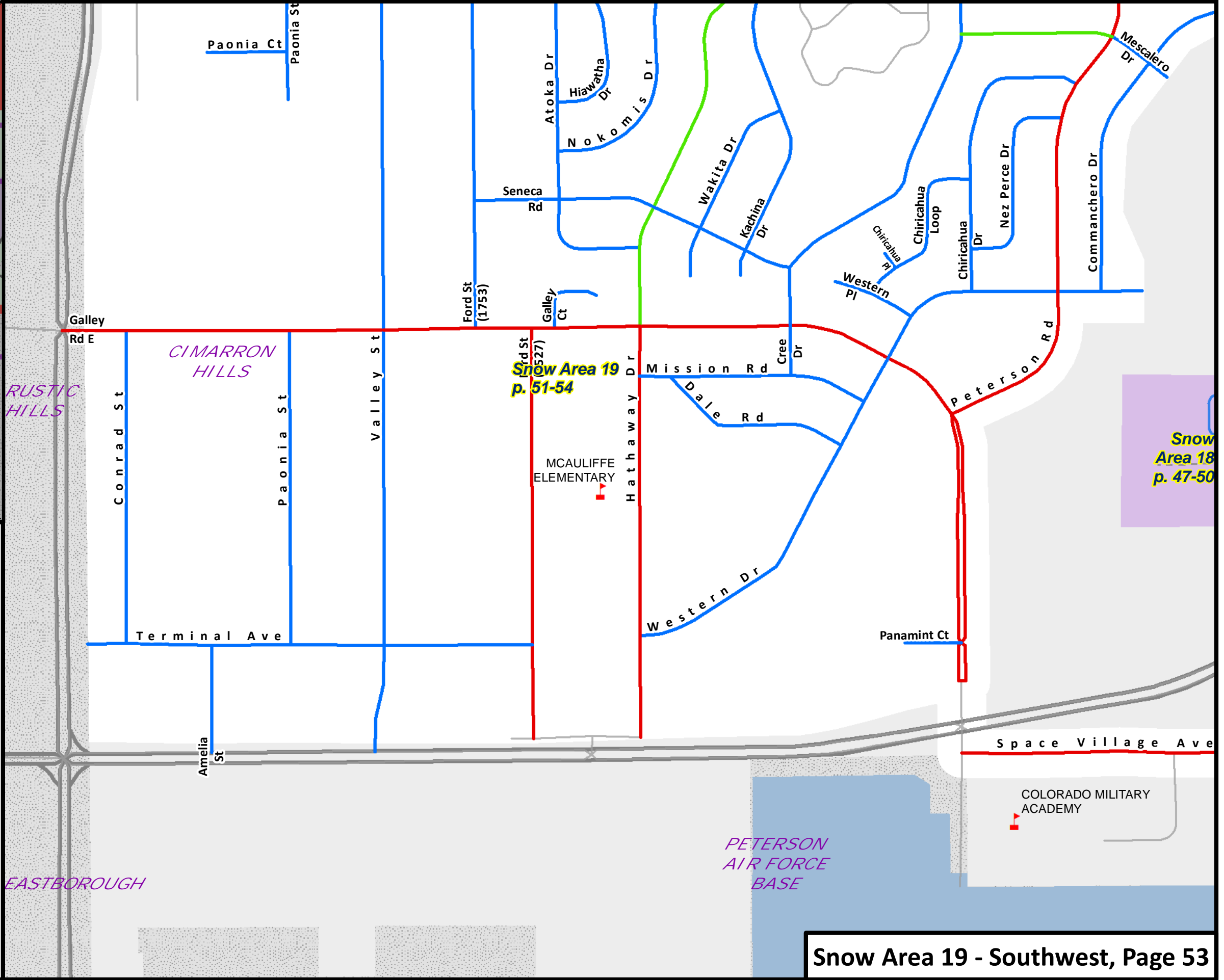
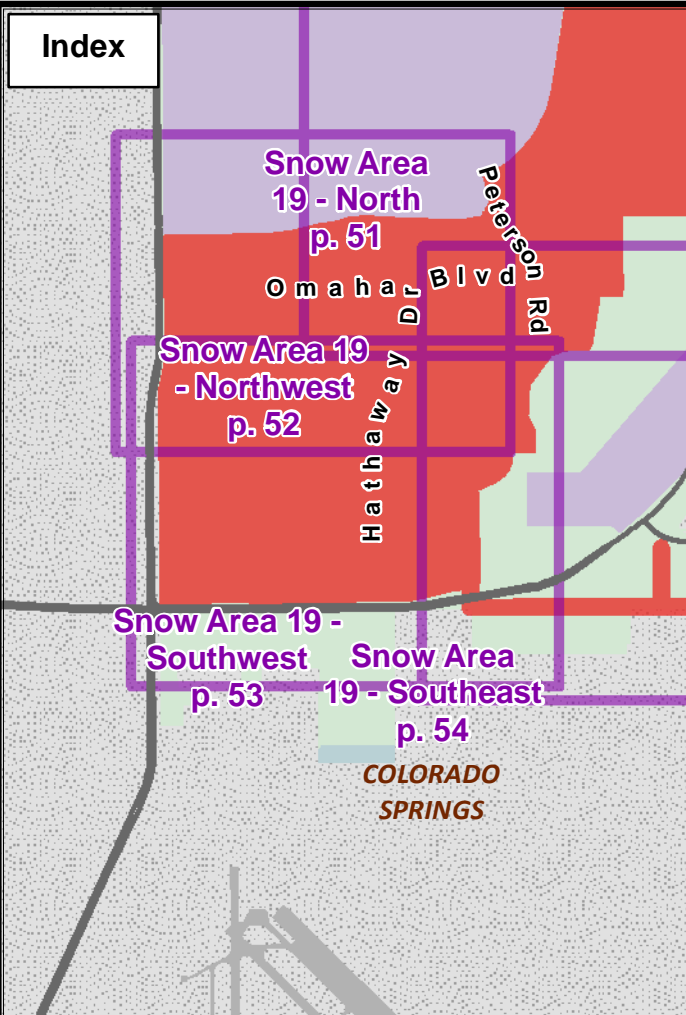

# El Paso County Plow Maps

## Legend

- Plow Area
- Non-Plowed Area
- City Limits
- Interstate
- Major Roads
- Gravel Road
- Roads Under Constr.
- Fire Department
- Hospital
- Police Station
- EPC Plows Snow Priority 1
- EPC Plows Snow Priority 2
- EPC Plows Snow Priority 3
- Others Plow for EPC
- DOT Depot
- Schools
- Snow Fence

0 640 Feet

1 inch = 600 feet

© El Paso County, Colorado  
Last edited 10/25/2022





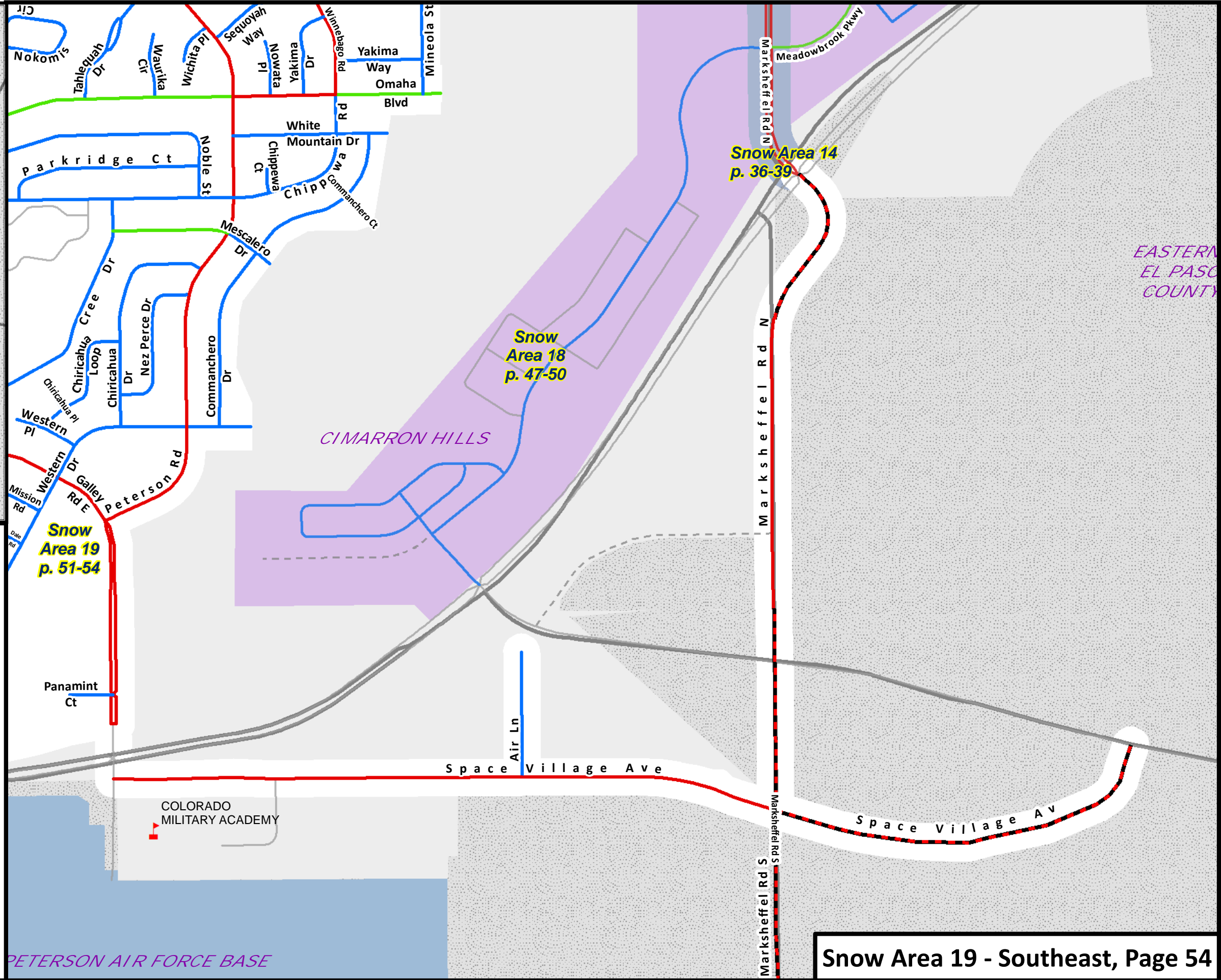
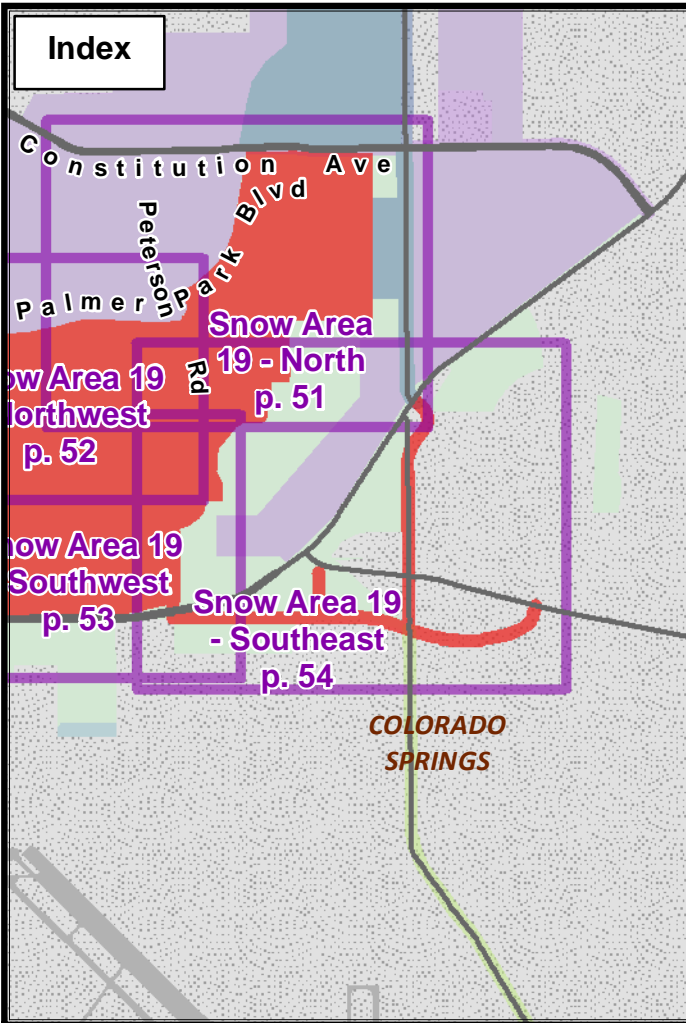

# El Paso County Plow Maps

## Legend

- Plow Area
- Non-Plowed Area
- City Limits
- Interstate
- Major Roads
- Gravel Road
- Roads Under Constr.
- Fire Department
- Hospital
- Police Station
- EPC Plows
- Snow Priority 1
- Snow Priority 2
- Snow Priority 3
- Others Plow for EPC
- DOT Depot
- Schools
- Snow Fence

0 850 Feet

1 inch = 788 feet

© El Paso County, Colorado  
Last edited 10/25/2022





**Index**

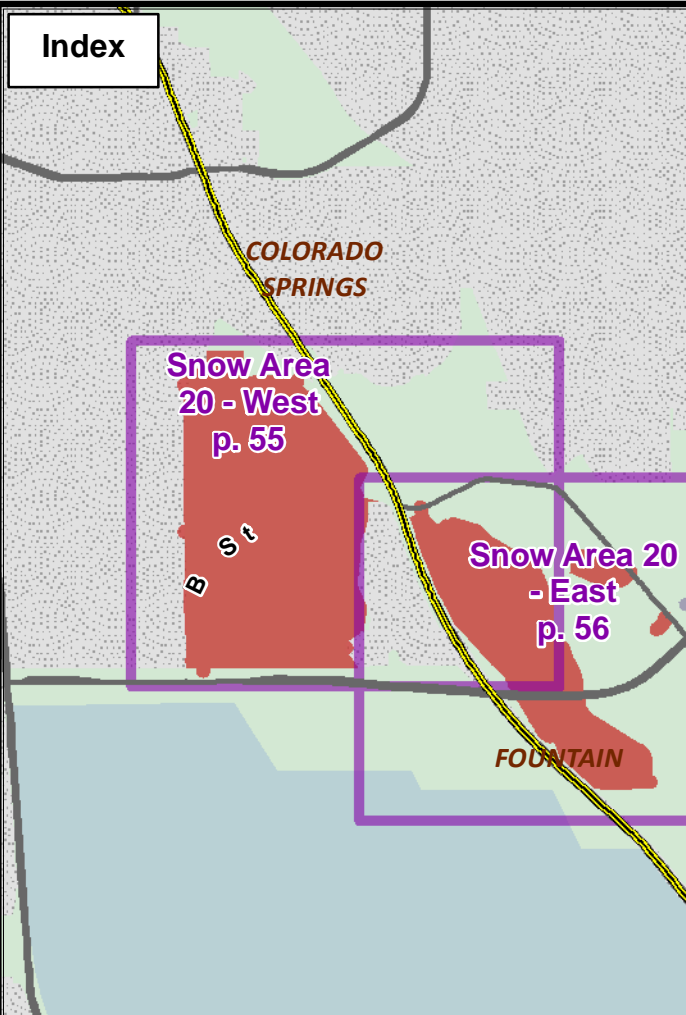

# El Paso County Plow Maps

**Legend**

- Plow Area
- Non-Plowed Area
- City Limits
- Interstate
- Major Roads
- Gravel Road
- Roads Under Constr.
- Fire Department
- Hospital
- Police Station
- EPC Plows Snow Priority 1
- EPC Plows Snow Priority 2
- EPC Plows Snow Priority 3
- Others Plow for EPC
- DOT Depot
- Schools
- Snow Fence

0 800 Feet

1 inch = 752 feet

© El Paso County, Colorado  
Last edited 10/25/2022

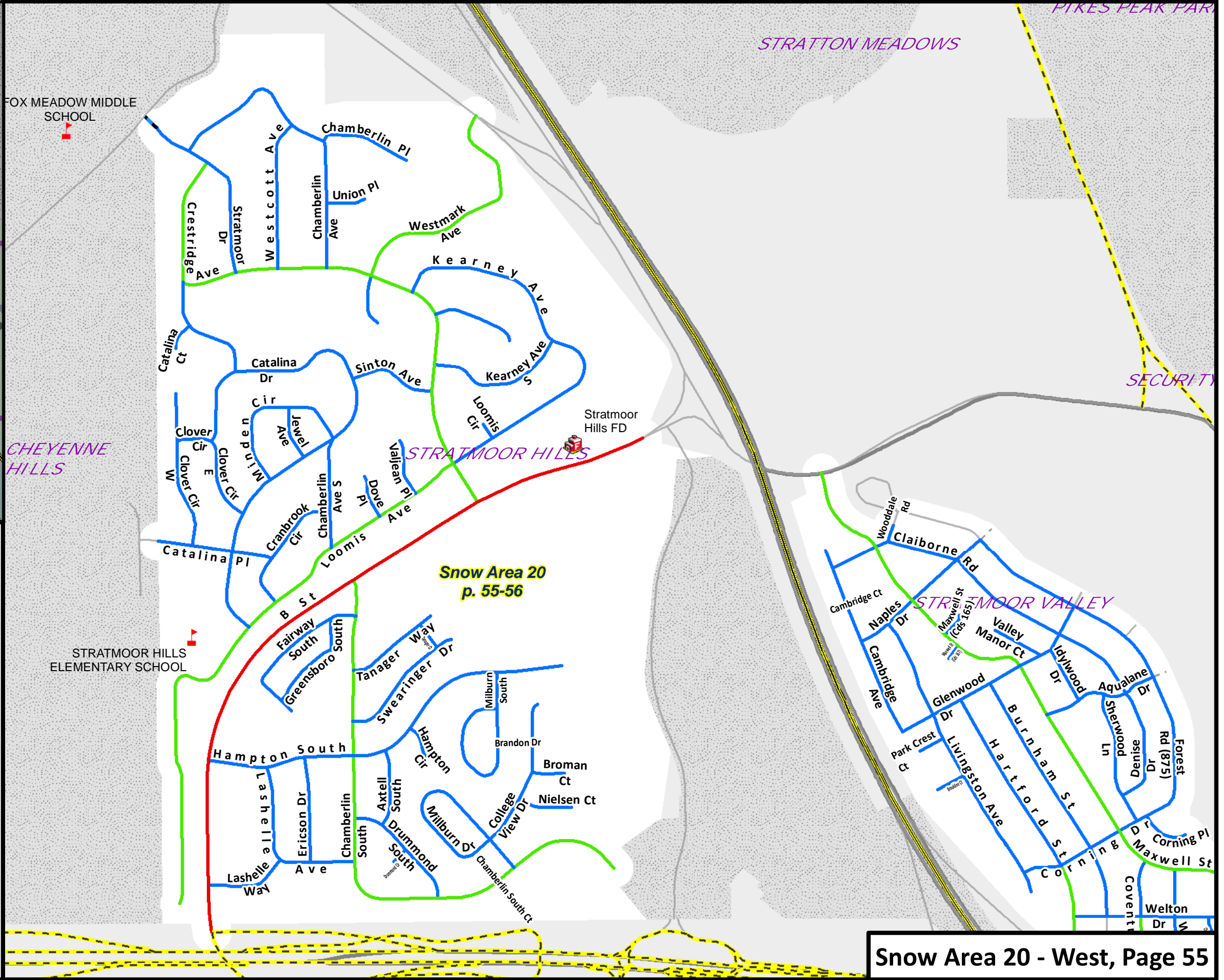



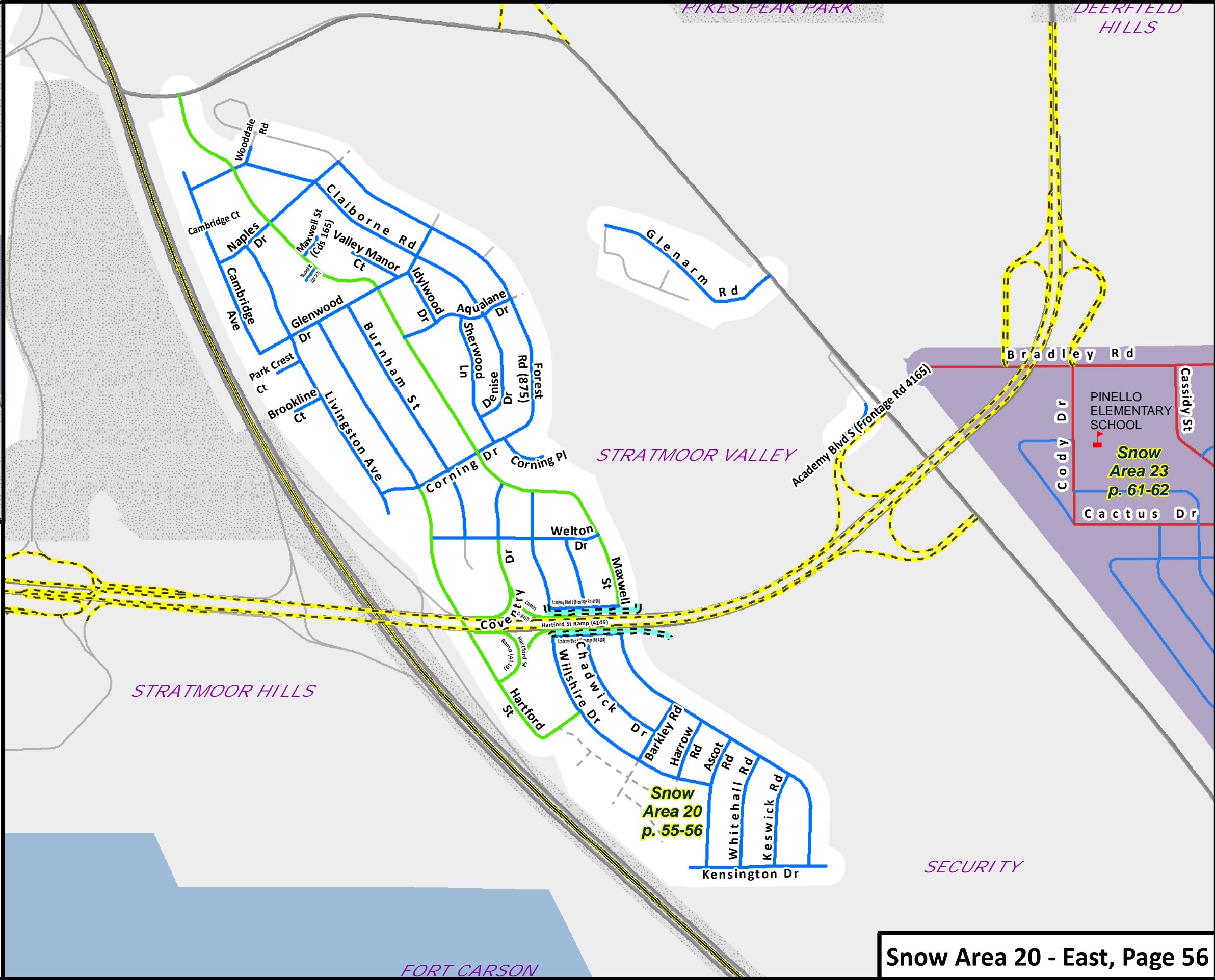
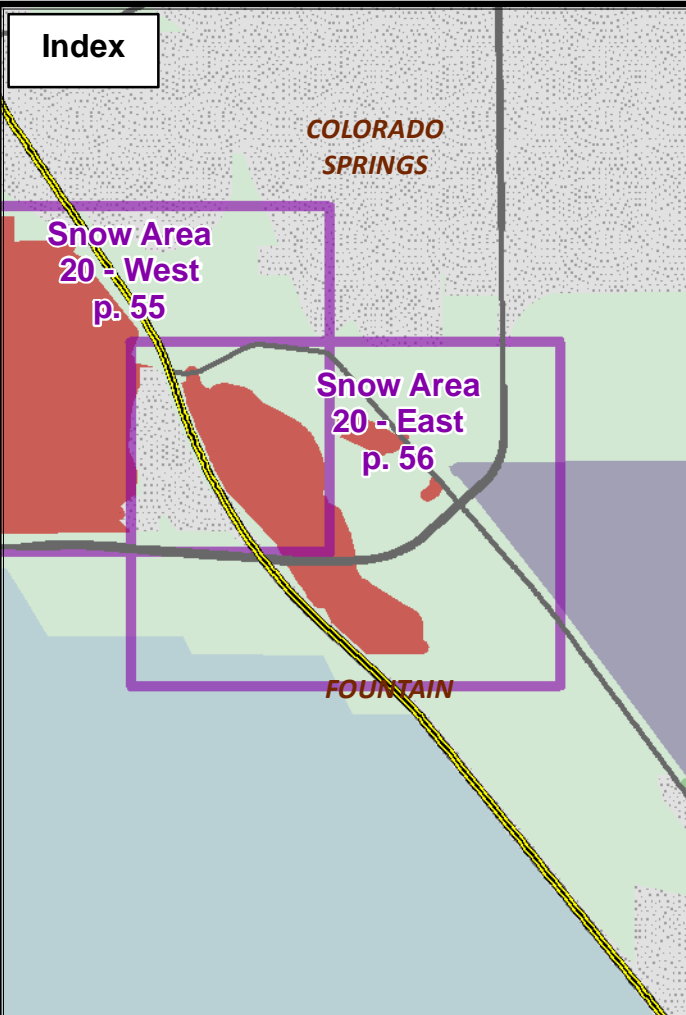

# El Paso County Plow Maps

## Legend

- Plow Area
- Non-Plowed Area
- City Limits
- Interstate
- Major Roads
- Gravel Road
- Roads Under Constr.
- Fire Department
- Hospital
- Police Station
- DOT Depot
- Schools
- Snow Fence

- ### EPC Plows Snow Priority
- 1
  - 2
  - 3

- ### Others Plow for EPC
- 

0 800 Feet



1 inch = 752 feet

© El Paso County, Colorado  
Last edited 10/25/2022



Index

Snow Area 21 - North  
p. 57

Snow Area 21 - South  
p. 58

# El Paso County Plow Maps

**Legend**

- Plow Area
- Non-Plowed Area
- City Limits
- Interstate
- Major Roads
- Gravel Road
- Roads Under Constr.
- EPC Plows Snow Priority 1
- EPC Plows Snow Priority 2
- EPC Plows Snow Priority 3
- Others Plow for EPC
- Fire Department
- Hospital
- Police Station
- DOT Depot
- Schools
- Snow Fence

0 620 Feet

1 inch = 586 feet

© El Paso County, Colorado  
Last edited 10/25/2022

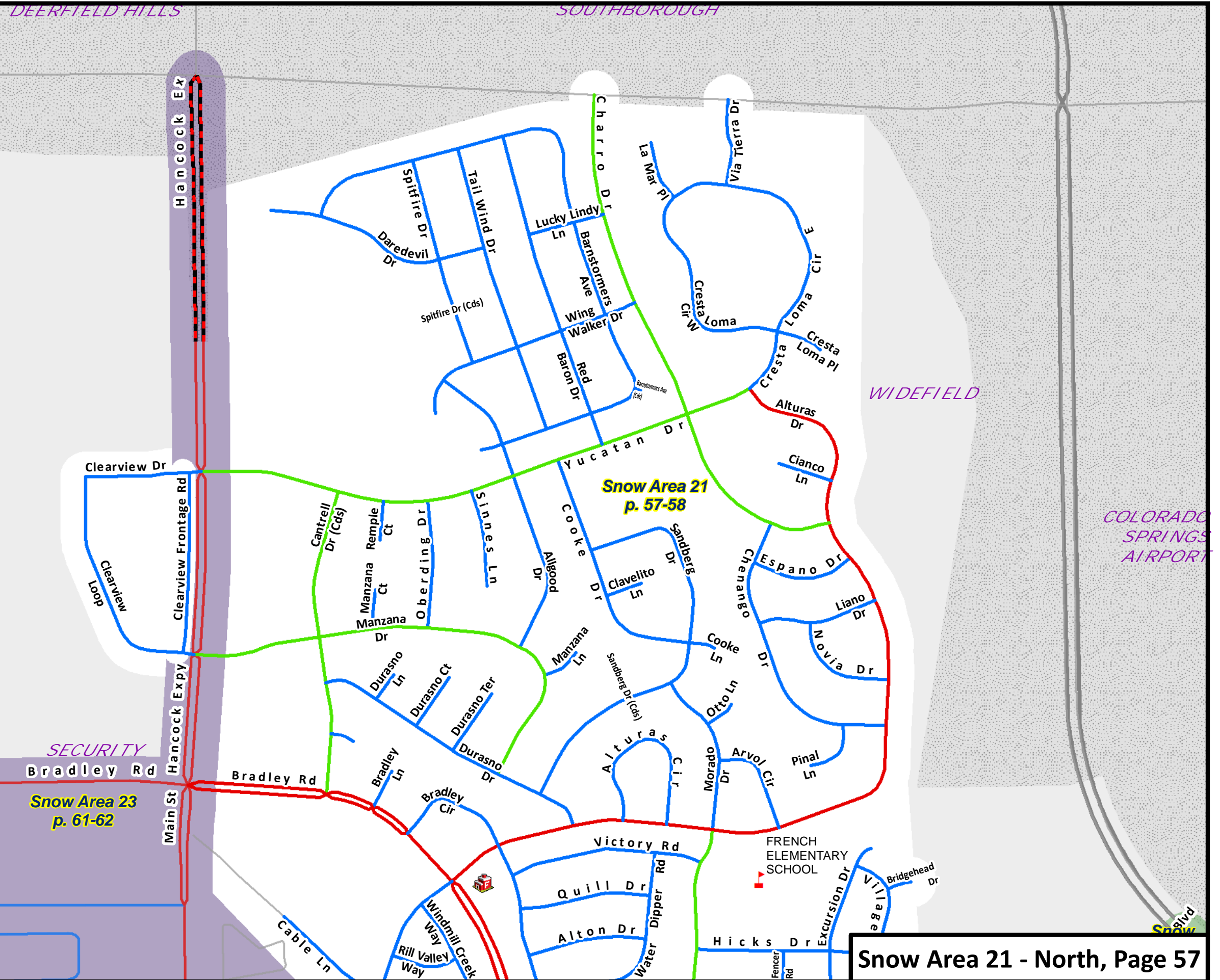



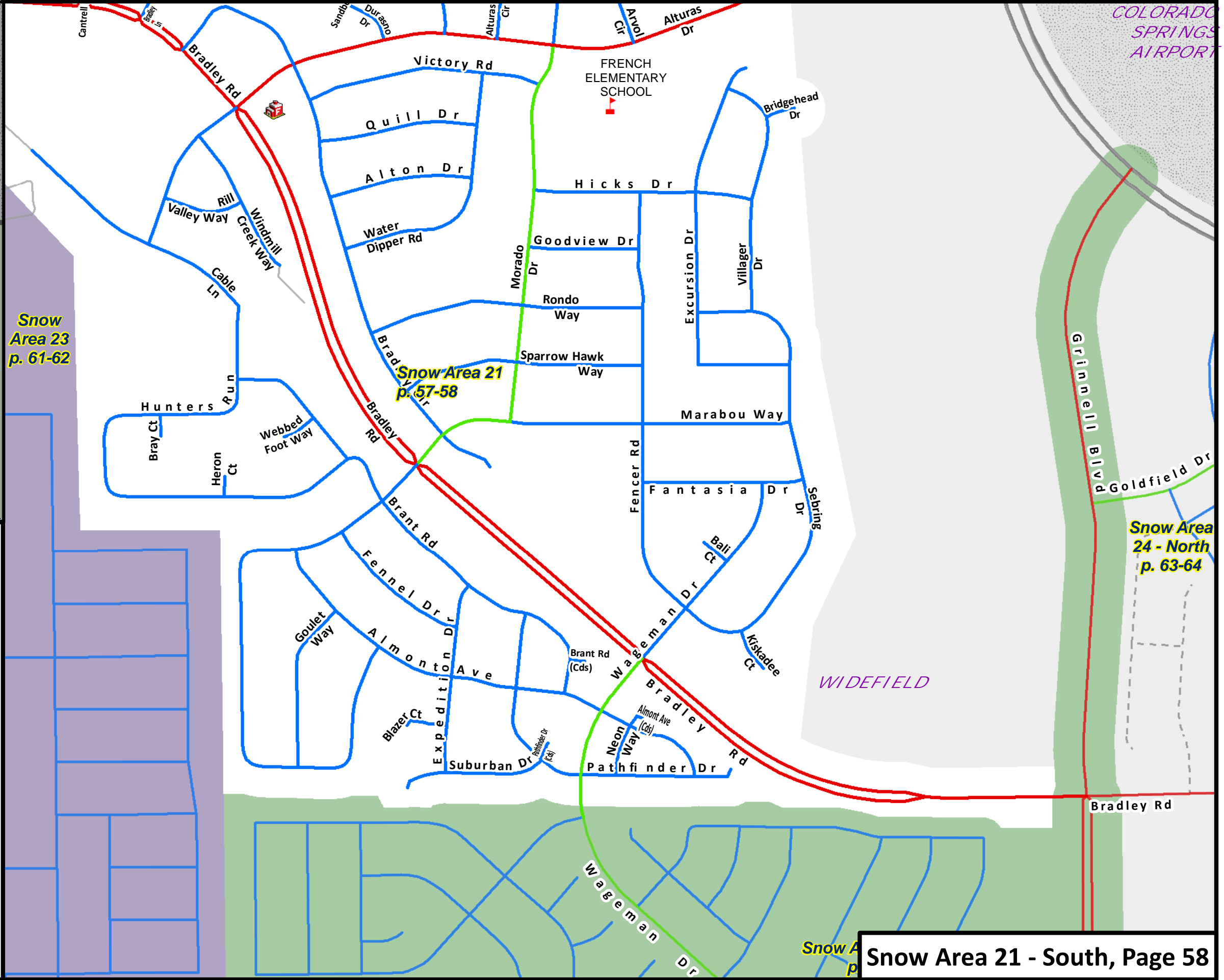
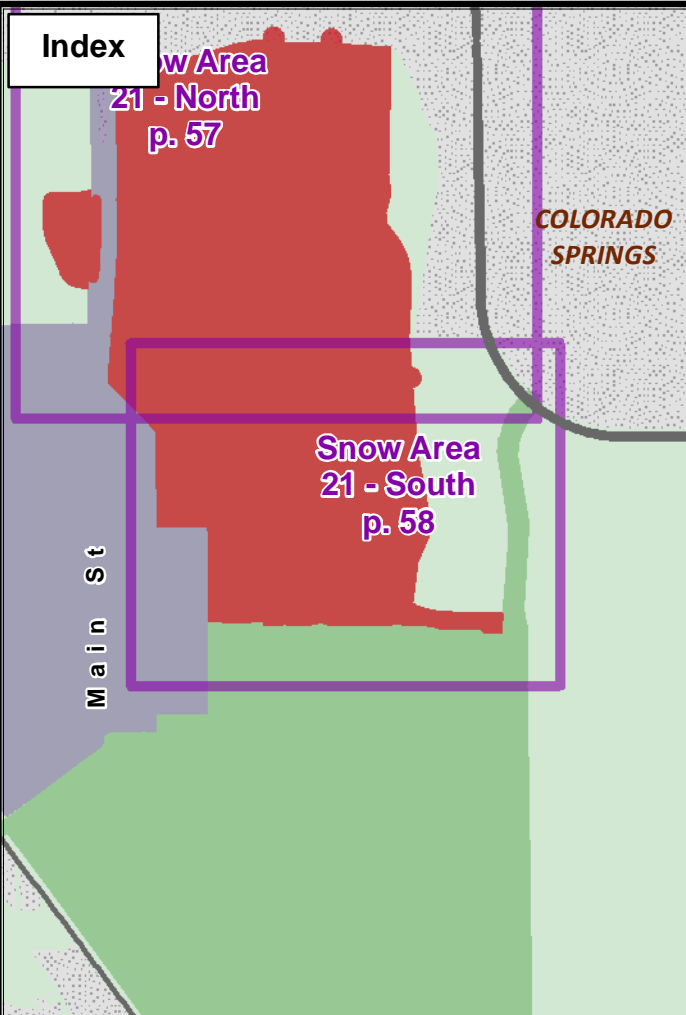

# El Paso County Plow Maps

## Legend

- Plow Area
- Non-Plowed Area
- City Limits
- Interstate
- Major Roads
- Gravel Road
- Roads Under Constr.
- Fire Department
- Hospital
- Police Station
- EPC Plows Snow Priority 1
- EPC Plows Snow Priority 2
- EPC Plows Snow Priority 3
- Others Plow for EPC
- DOT Depot
- Schools
- Snow Fence

0 520 Feet



1 inch = 482 feet

© El Paso County, Colorado  
Last edited 10/25/2022



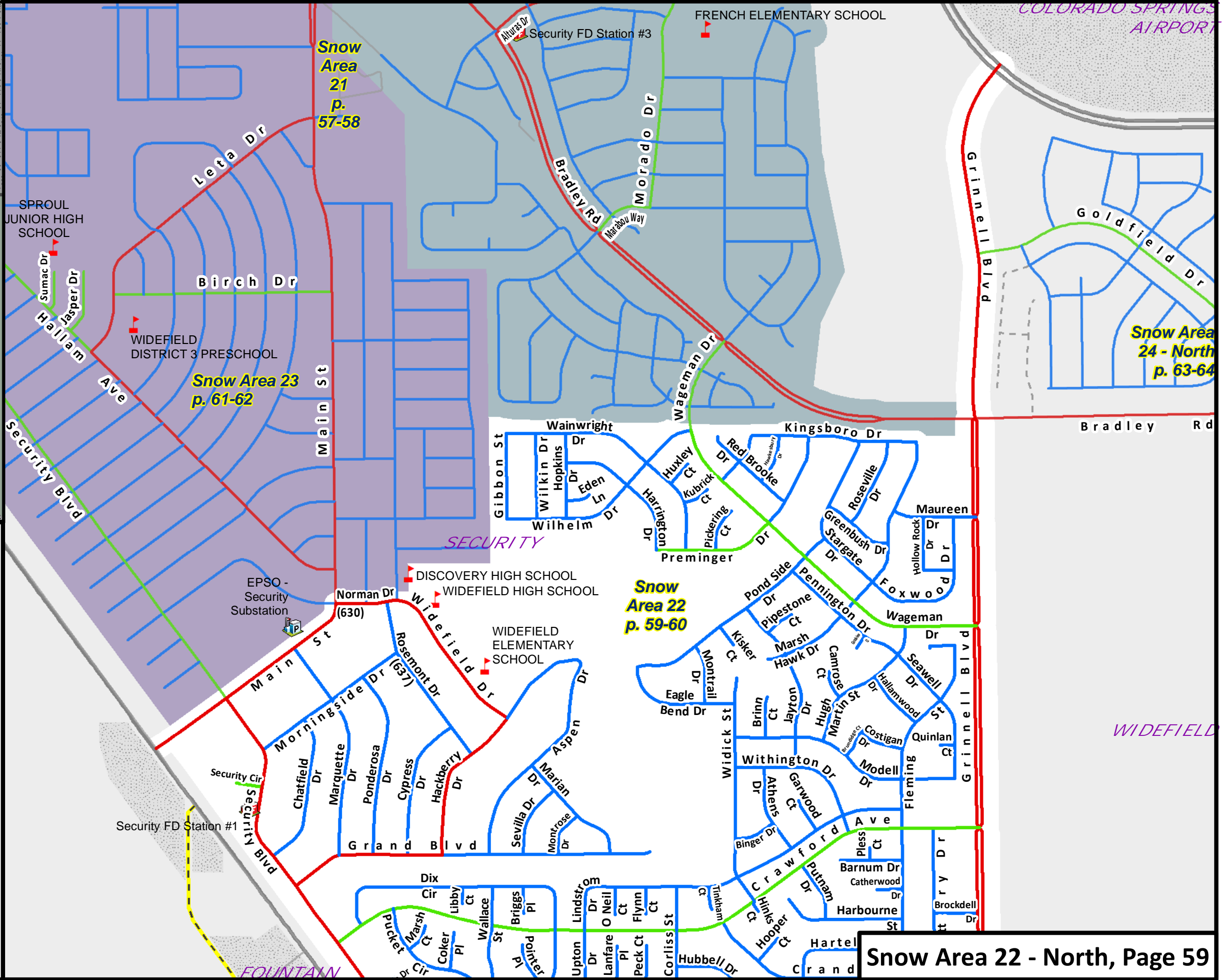
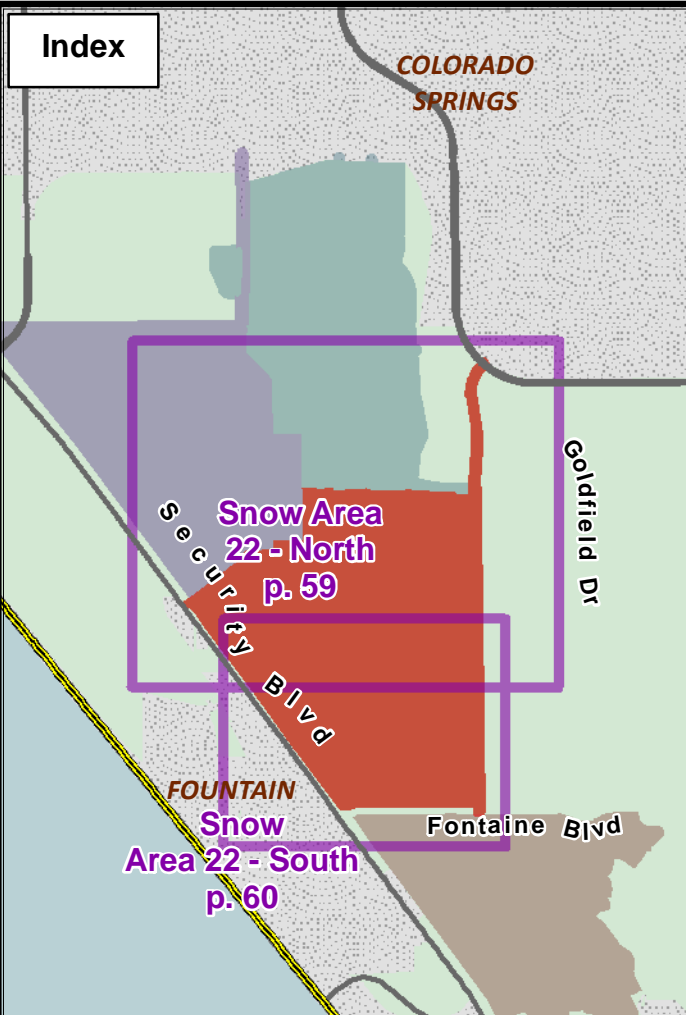

# El Paso County Plow Maps

## Legend

- Plow Area
- Non-Plowed Area
- City Limits
- Interstate
- Major Roads
- Gravel Road
- Roads Under Constr.
- Fire Department
- Hospital
- Police Station
- EPC Plows Snow Priority 1
- EPC Plows Snow Priority 2
- EPC Plows Snow Priority 3
- Others Plow for EPC
- DOT Depot
- Schools
- Snow Fence

0 920 Feet



1 inch = 856 feet

© El Paso County, Colorado  
Last edited 10/25/2022





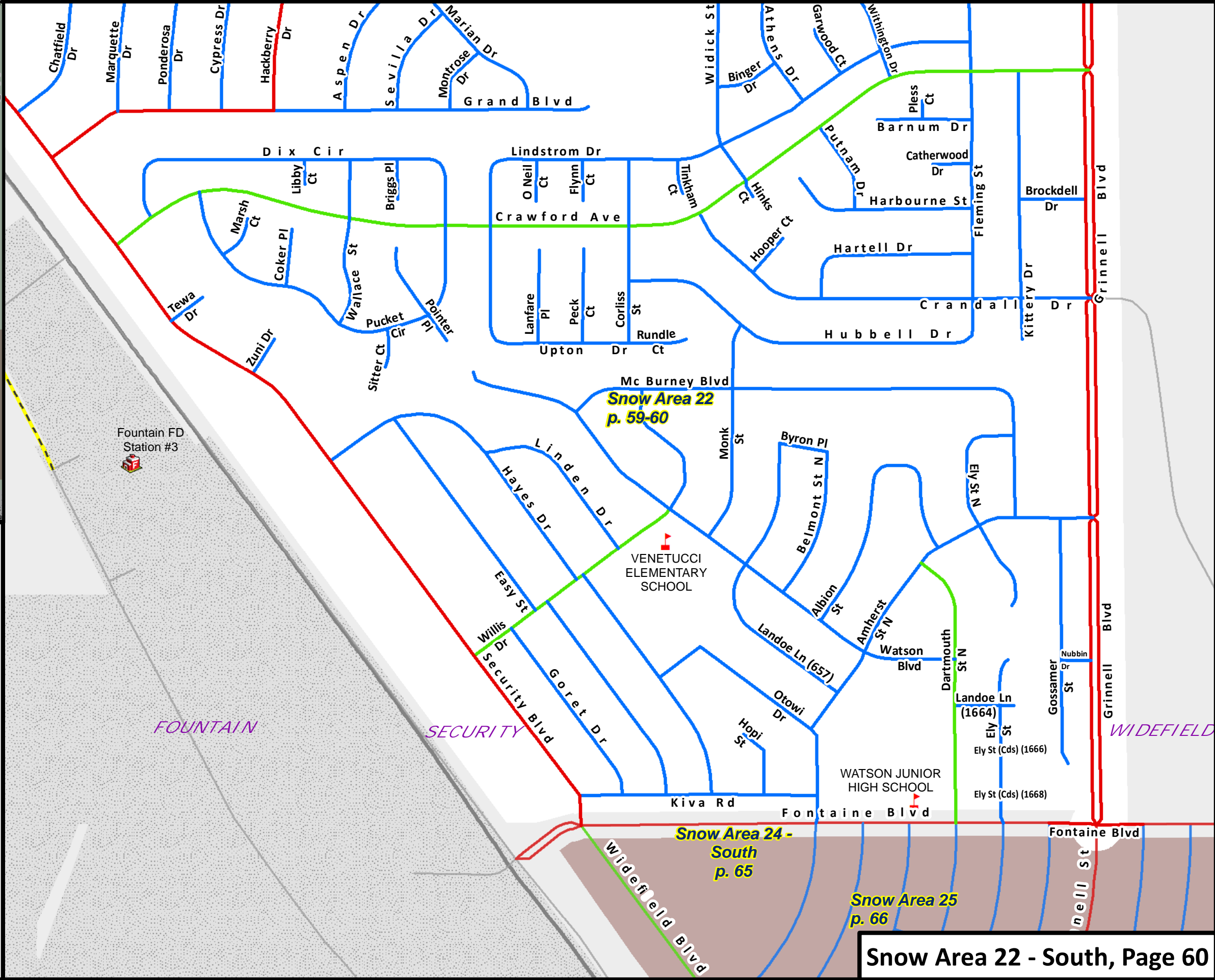
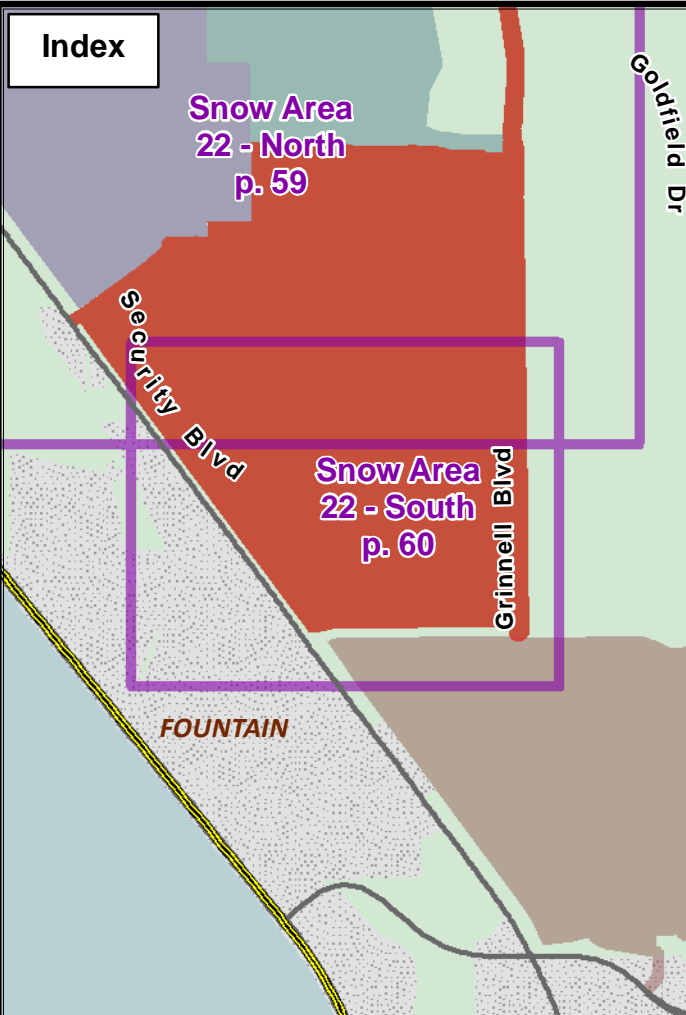

# El Paso County Plow Maps

## Legend

- Plow Area
- Non-Plowed Area
- City Limits
- Interstate
- Major Roads
- Gravel Road
- Roads Under Constr.
- Fire Department
- Hospital
- Police Station
- DOT Depot
- Schools
- Snow Fence

- ### EPC Plows Snow Priority
- 1
  - 2
  - 3

- ### Others Plow for EPC
- 

0 600 Feet



1 inch = 565 feet

© El Paso County, Colorado  
Last edited 10/25/2022



**Index**

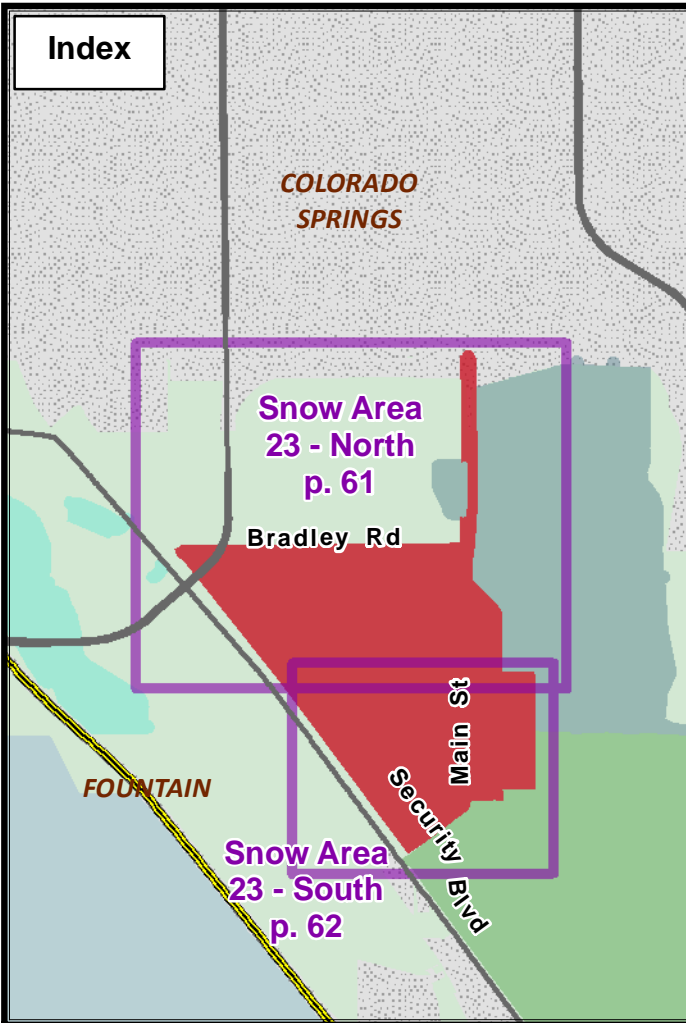

**El Paso County  
Plow Maps**

**Legend**

- Plow Area
  - Non-Plowed Area
  - City Limits
  - Interstate
  - Major Roads
  - Gravel Road
  - Roads Under Constr.
  - Fire Department
  - Hospital
  - Police Station
  - EPC Plows Snow Priority 1
  - EPC Plows Snow Priority 2
  - EPC Plows Snow Priority 3
  - Others Plow for EPC
  - DOT Depot
  - Schools
  - Snow Fence
- 0 820 Feet  
1 inch = 764 feet  
© El Paso County, Colorado  
Last edited 10/25/2022

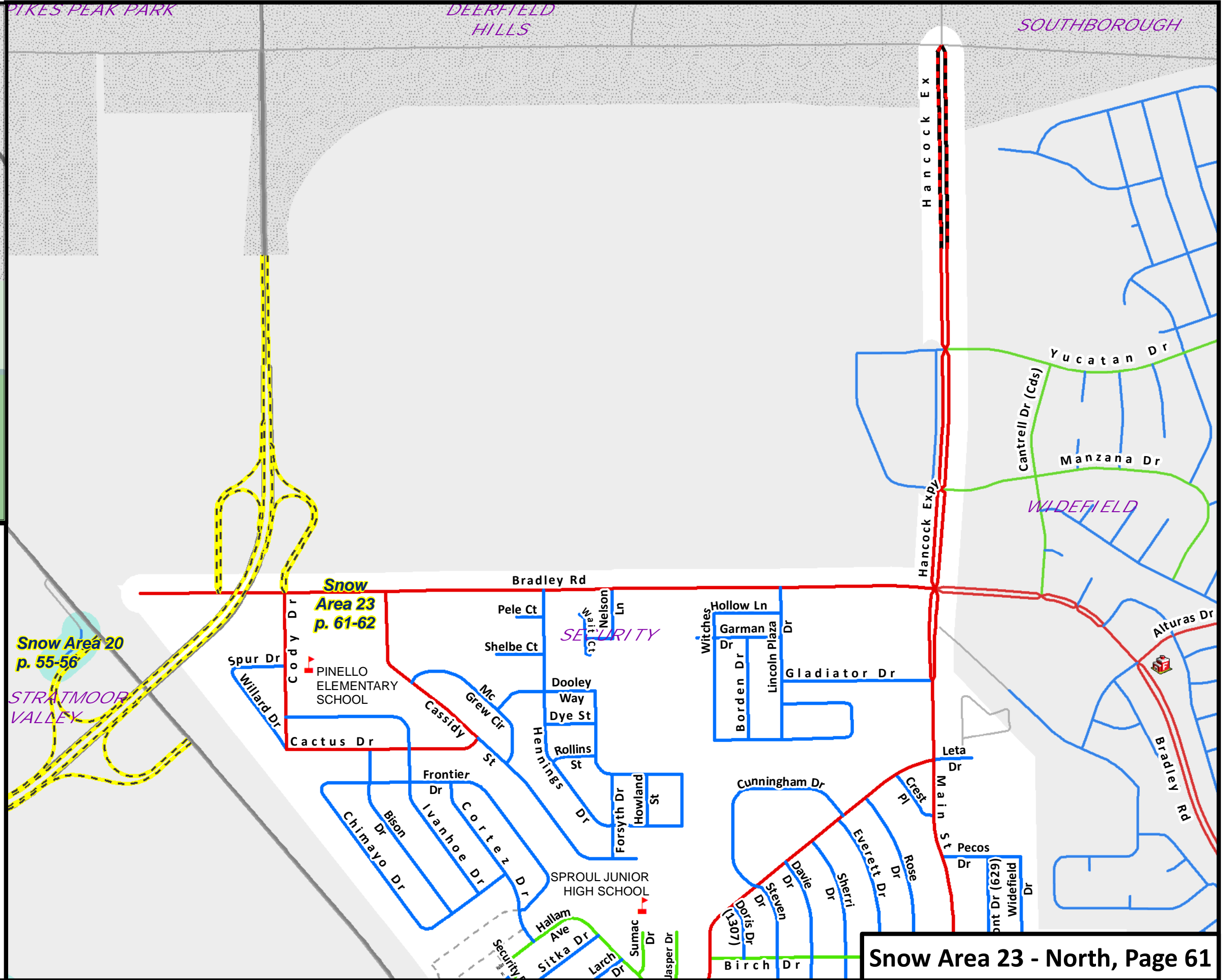



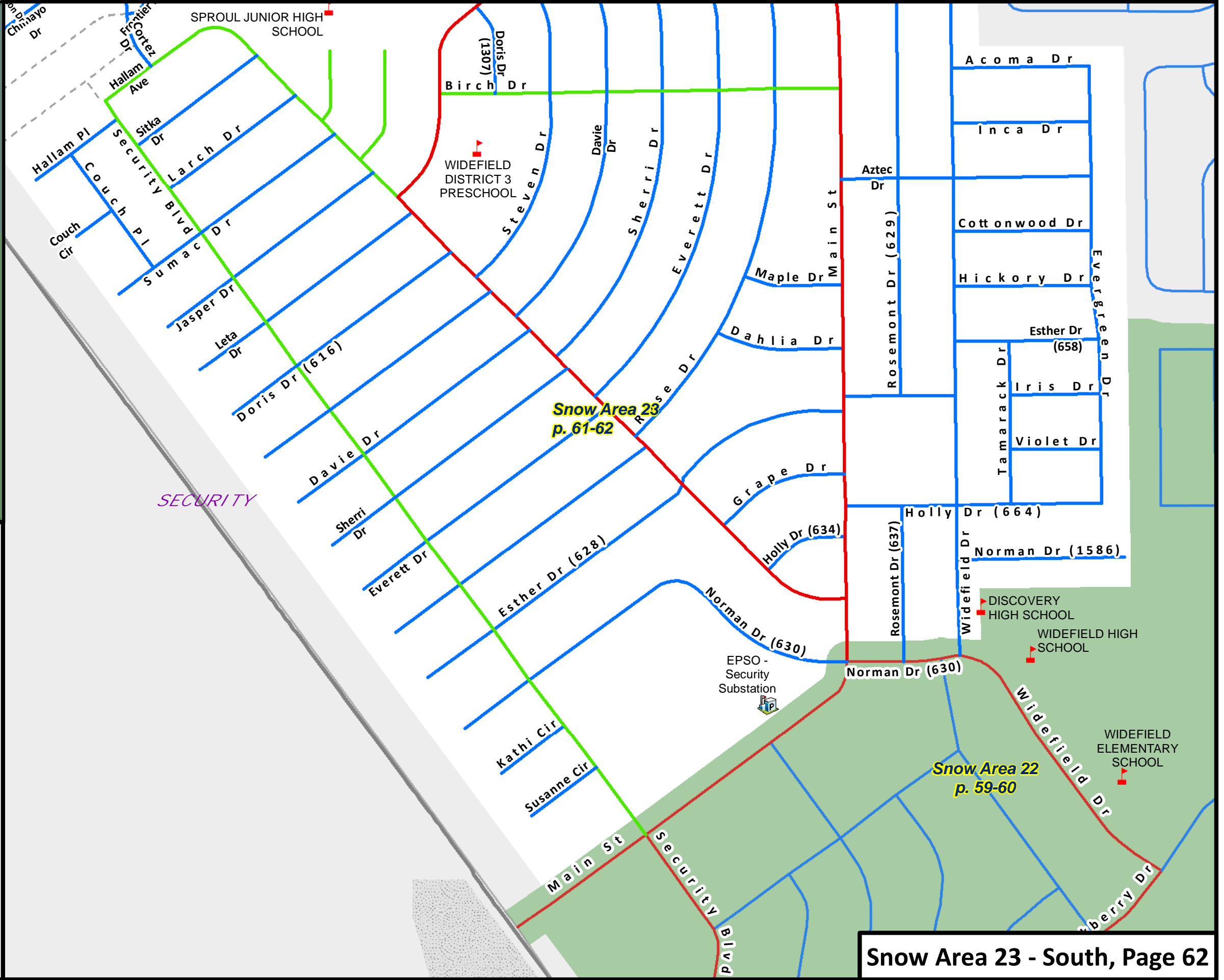
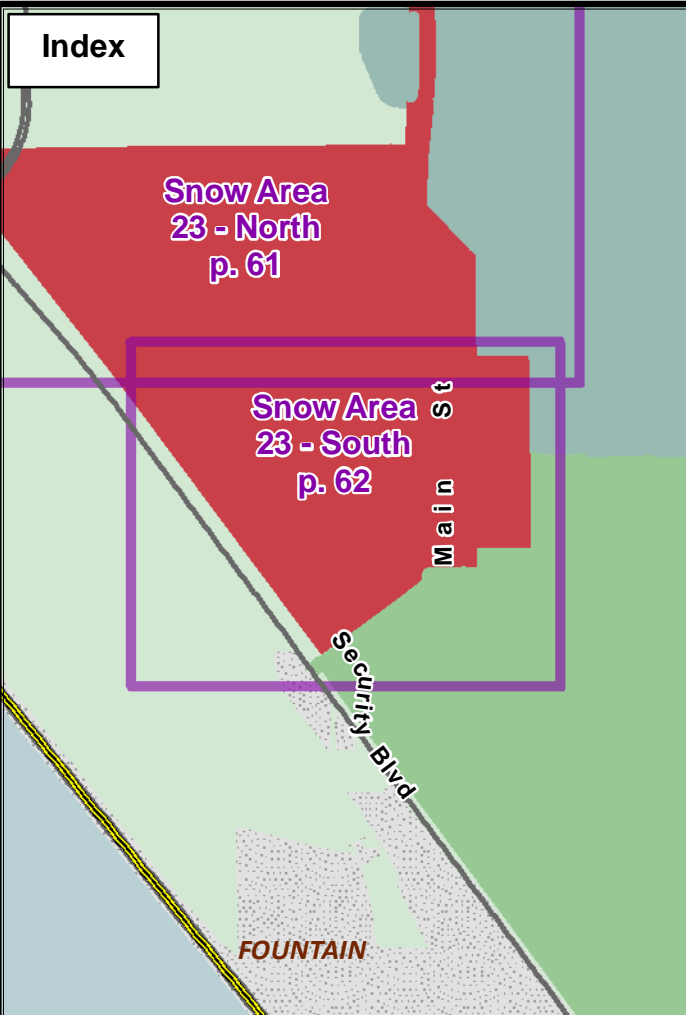

# El Paso County Plow Maps

## Legend

- |  |                     |  |                     |  |   |  |   |
|--|---------------------|--|---------------------|--|---|--|---|
|  | Plow Area           |  | 1                   |  | 2 |  | 3 |
|  | Non-Plowed Area     |  | Others Plow for EPC |  |   |  |   |
|  | City Limits         |  | Fire Department     |  |   |  |   |
|  | Interstate          |  | DOT Depot           |  |   |  |   |
|  | Major Roads         |  | Schools             |  |   |  |   |
|  | Gravel Road         |  | Snow Fence          |  |   |  |   |
|  | Roads Under Constr. |  |                     |  |   |  |   |

0 500 Feet

1 inch = 466 feet

© El Paso County, Colorado  
Last edited 10/25/2022



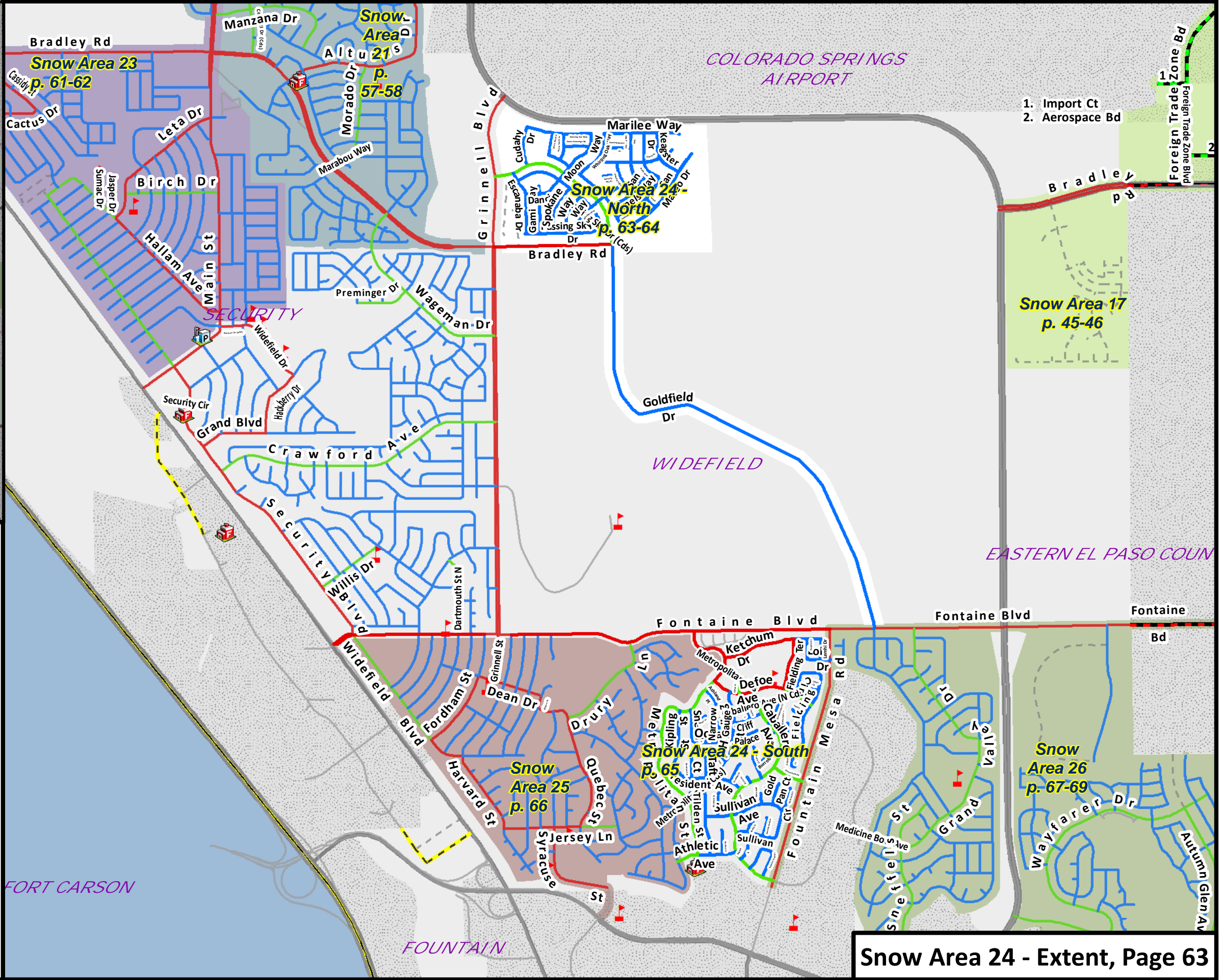
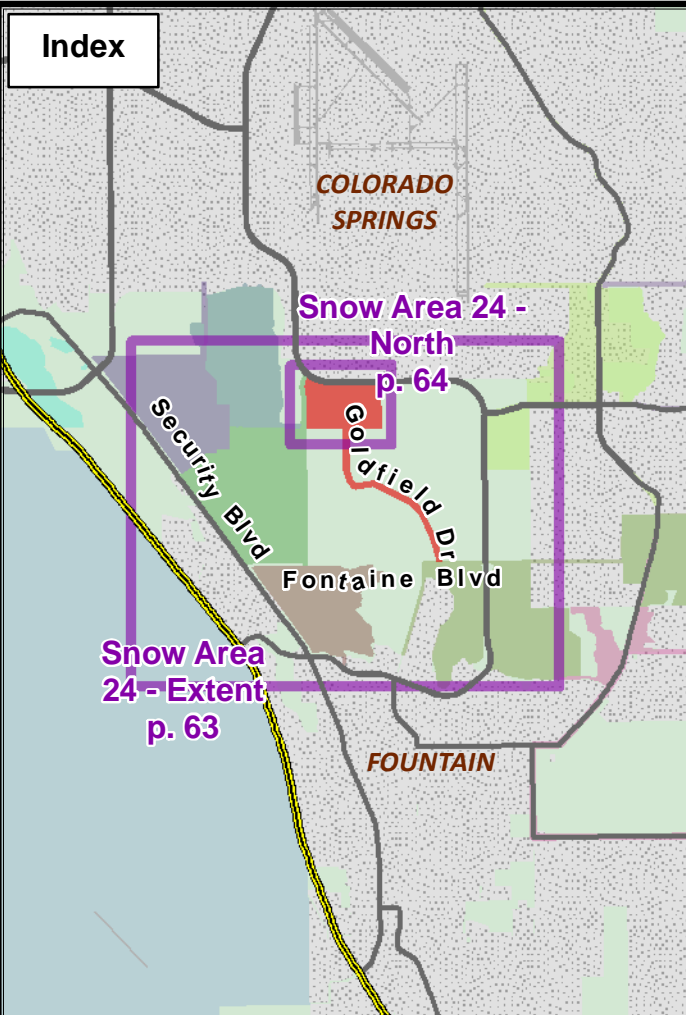

# El Paso County Plow Maps

## Legend

- Plow Area
- Non-Plowed Area
- City Limits
- Interstate
- Major Roads
- Gravel Road
- Roads Under Constr.
- Fire Department
- Hospital
- Police Station
- EPC Plows Snow Priority 1
- EPC Plows Snow Priority 2
- EPC Plows Snow Priority 3
- Others Plow for EPC
- DOT Depot
- Schools
- Snow Fence

0 2000 Feet

1 inch = 2,001 feet

© El Paso County, Colorado  
Last edited 10/25/2022





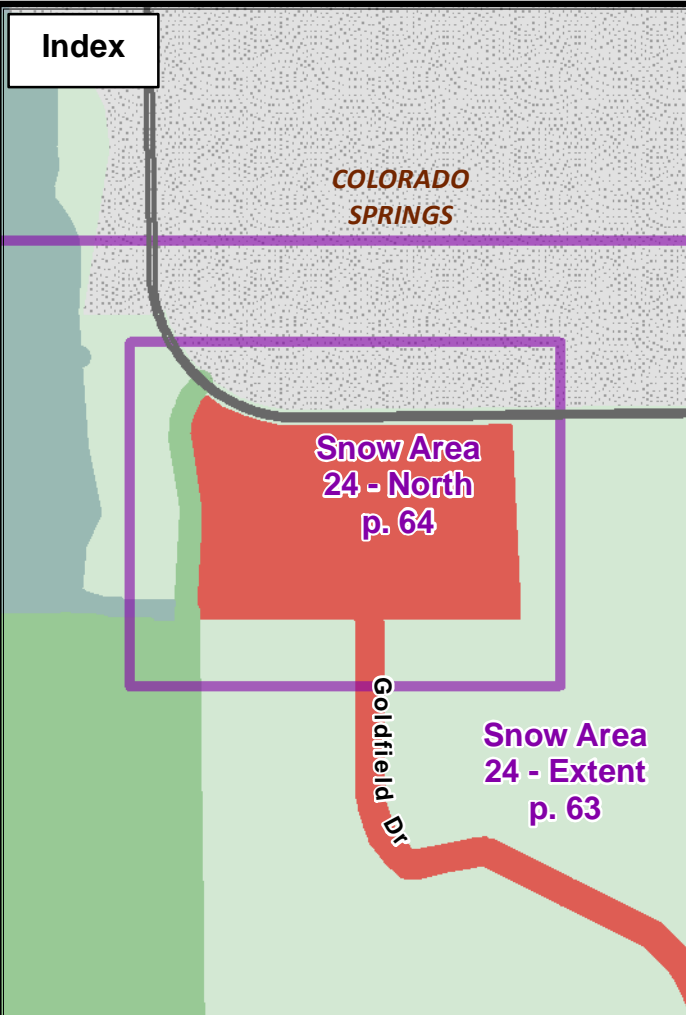

COLORADO SPRINGS AIRPORT

# El Paso County Plow Maps

## Legend

- Plow Area
- Non-Plowed Area
- City Limits
- Interstate
- Major Roads
- Gravel Road
- Roads Under Constr.
- Fire Department
- Hospital
- Police Station
- DOT Depot
- Schools
- Snow Fence

- EPC Plows Snow Priority**
- 1
  - 2
  - 3

- Others Plow for EPC**
- 

0 500 Feet

1 inch = 467 feet

© El Paso County, Colorado  
Last edited 10/25/2022

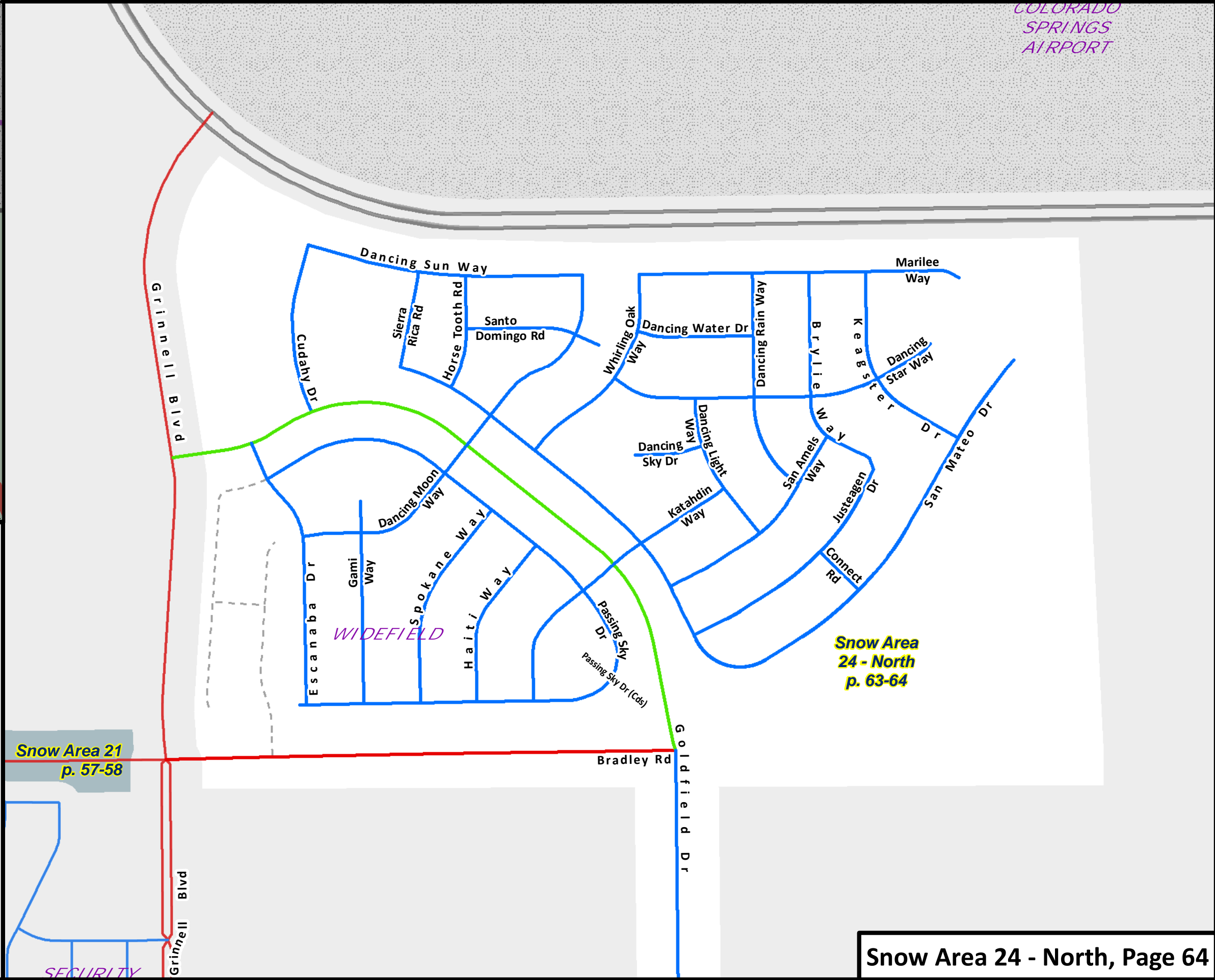

Snow Area 24 - North p. 63-64

Snow Area 21 p. 57-58

Index

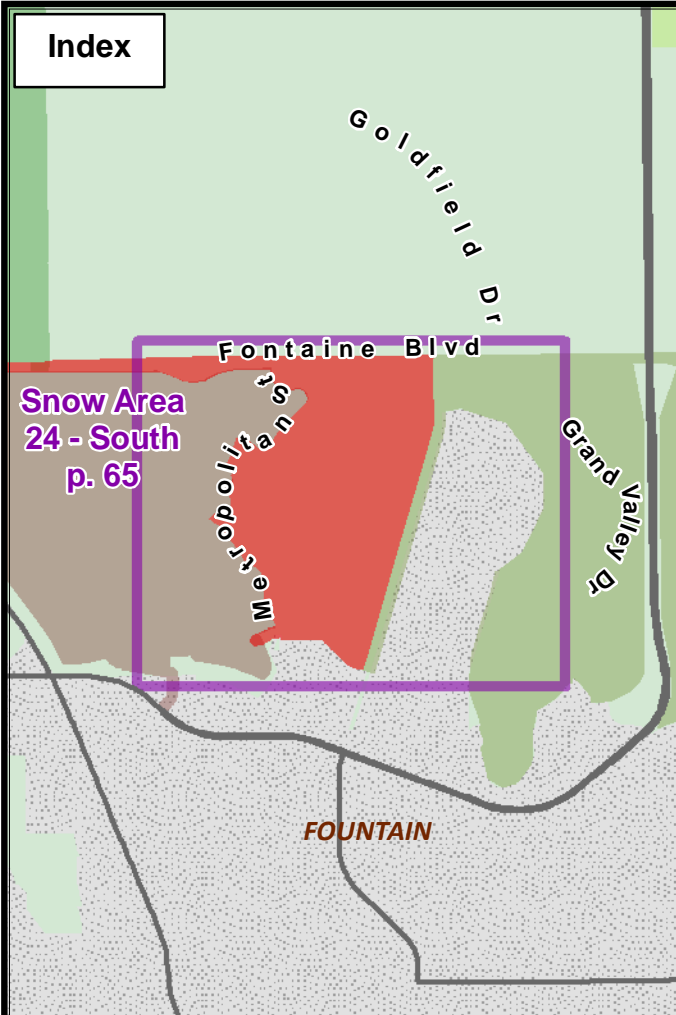

# El Paso County Plow Maps

**Legend**

- Plow Area
- Non-Plowed Area
- City Limits
- Interstate
- Major Roads
- Gravel Road
- Roads Under Constr.
- Fire Department
- Hospital
- Police Station
- EPC Plows Snow Priority 1
- EPC Plows Snow Priority 2
- EPC Plows Snow Priority 3
- Others Plow for EPC
- DOT Depot
- Schools
- Snow Fence

0 640 Feet

1 inch = 591 feet

© El Paso County, Colorado  
Last edited 10/25/2022

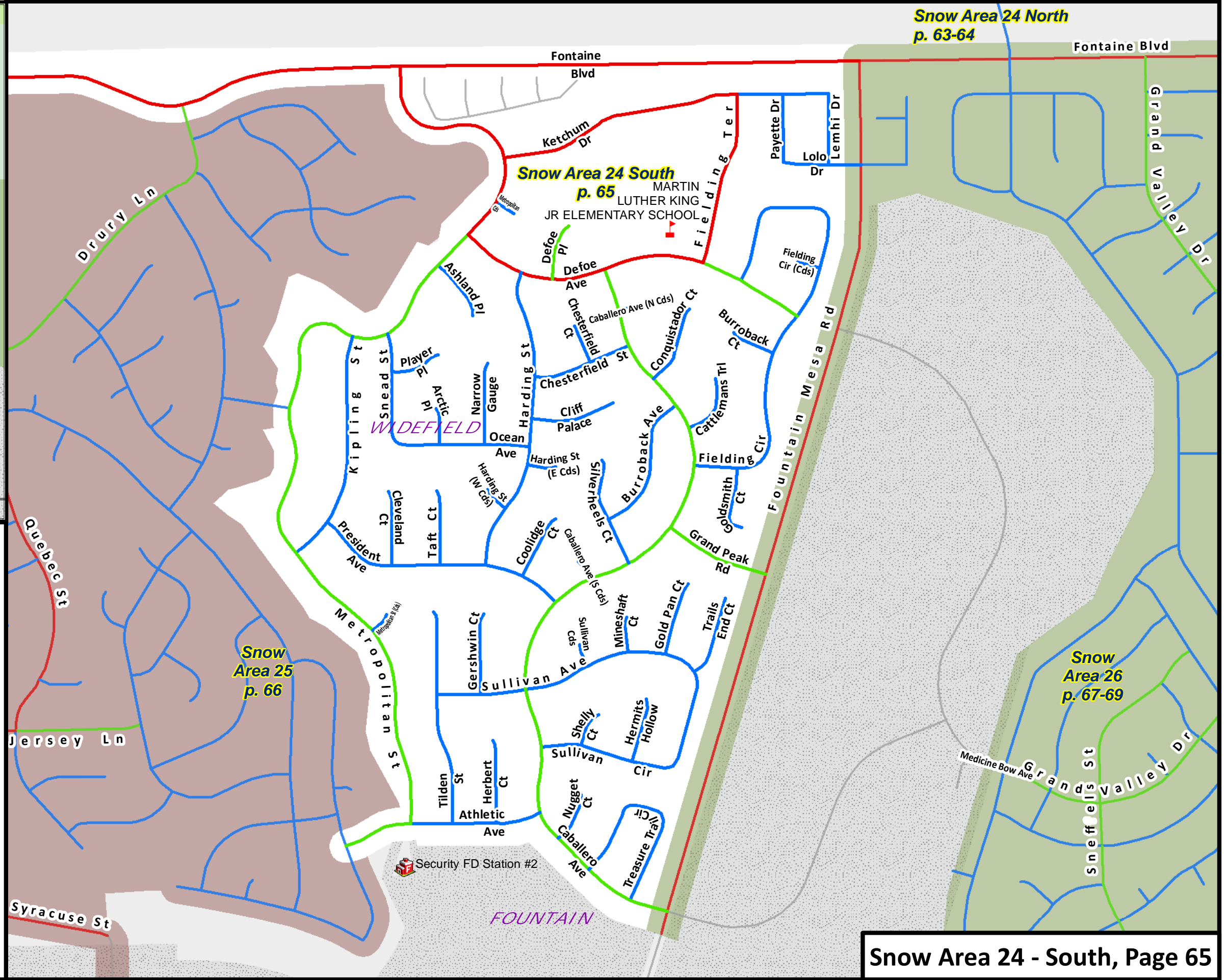



**Index**

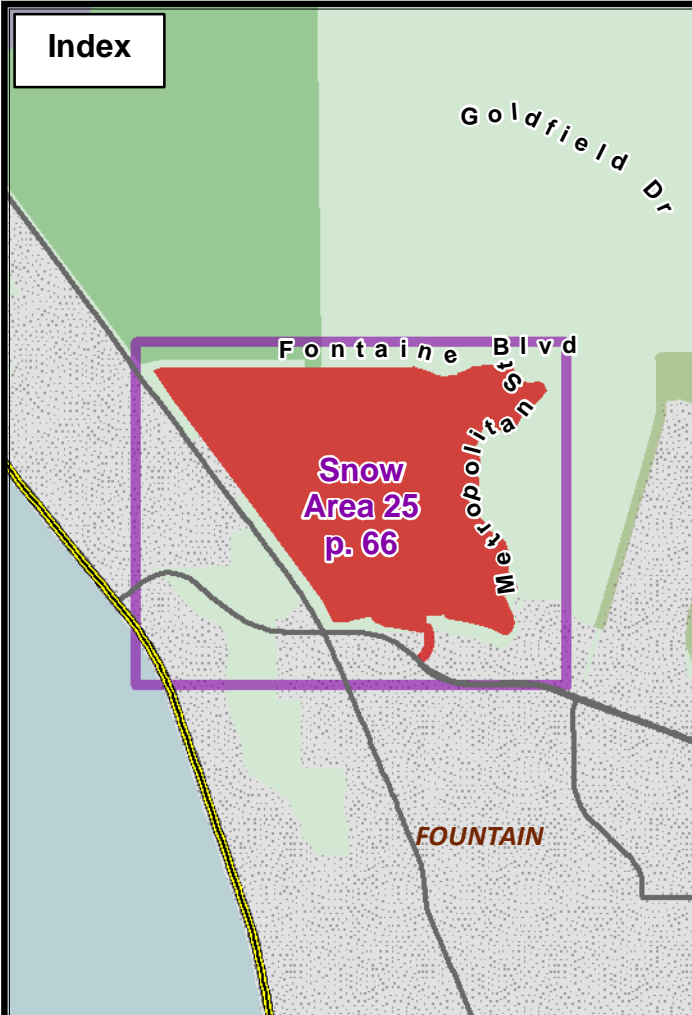

# El Paso County Plow Maps

**Legend**

- Plow Area
- Non-Plowed Area
- City Limits
- Interstate
- Major Roads
- Gravel Road
- Roads Under Constr.
- Fire Department
- Hospital
- Police Station
- DOT Depot
- Schools
- Snow Fence

- EPC Plows Snow Priority**
- 1
  - 2
  - 3

- Others Plow for EPC**
- 

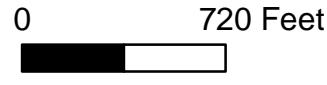

1 inch = 680 feet

© El Paso County, Colorado  
Last edited 10/25/2022

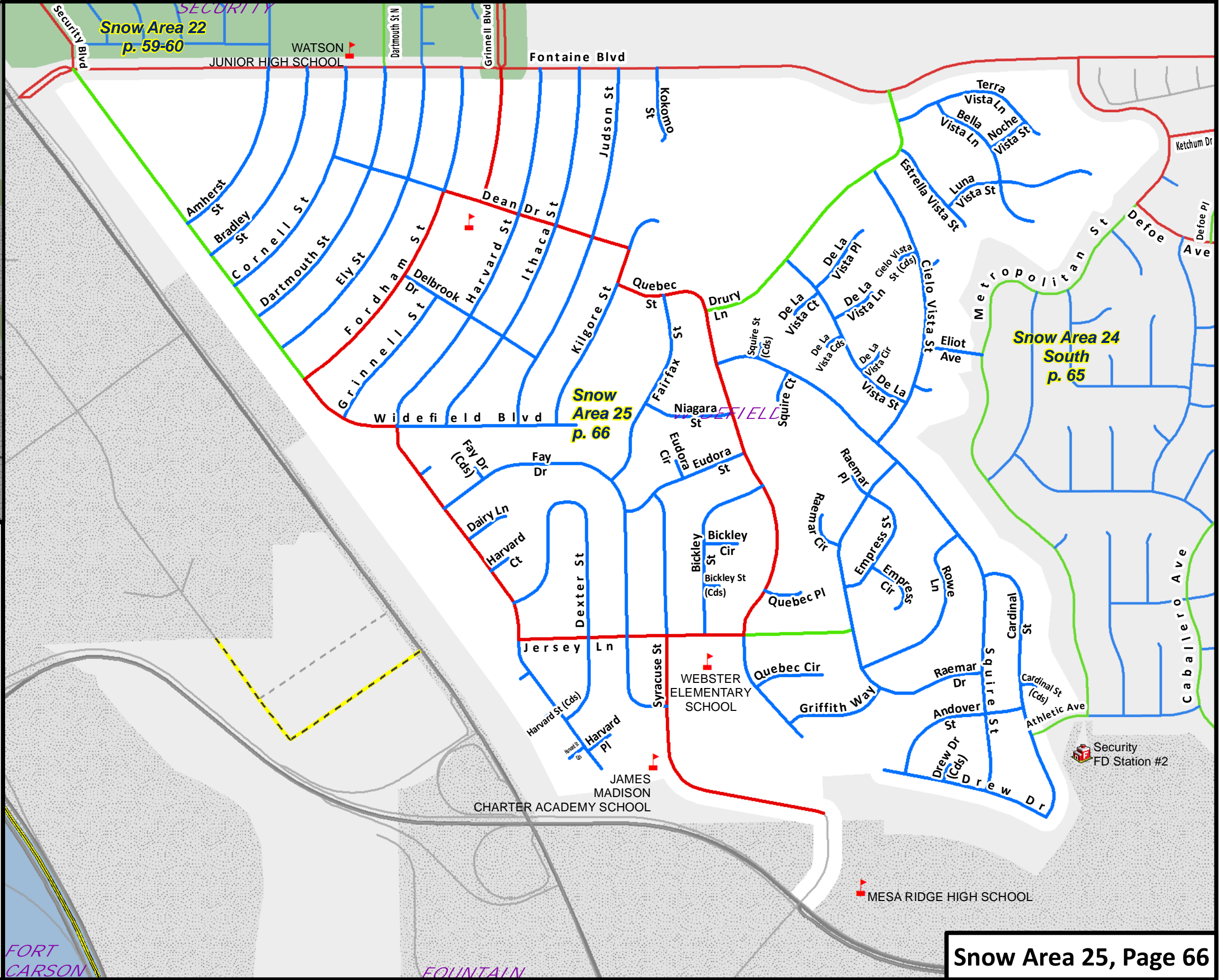



**Index**

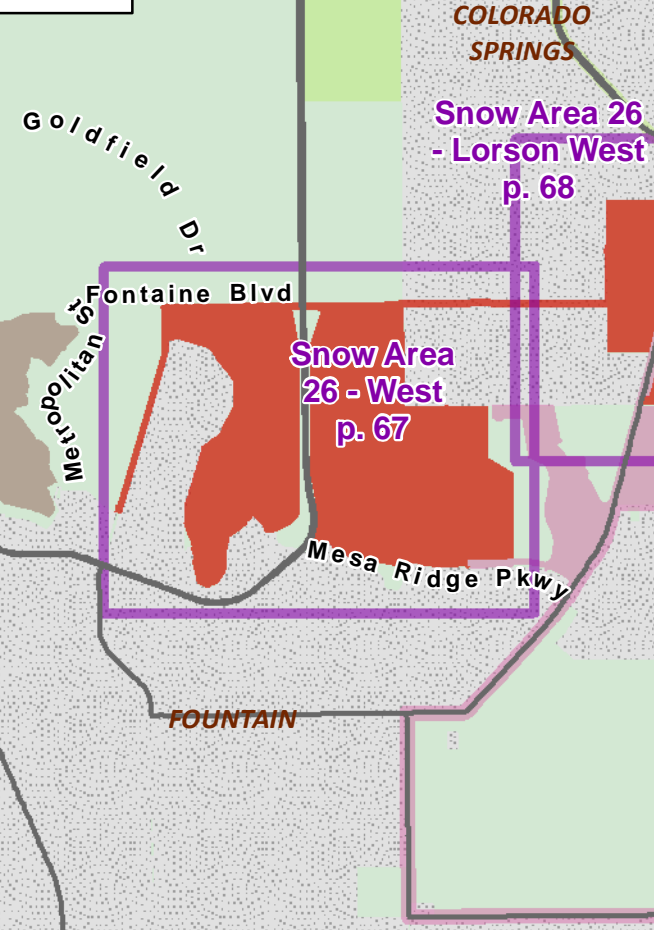

# El Paso County Plow Maps

**Legend**

- Plow Area
- Non-Plowed Area
- City Limits
- Interstate
- Major Roads
- Gravel Road
- Roads Under Constr.
- Fire Department
- Hospital
- Police Station
- EPC Plows Snow Priority 1
- EPC Plows Snow Priority 2
- EPC Plows Snow Priority 3
- Others Plow for EPC
- DOT Depot
- Schools
- Snow Fence

0 960 Feet

1 inch = 900 feet

© El Paso County, Colorado  
Last edited 10/25/2022

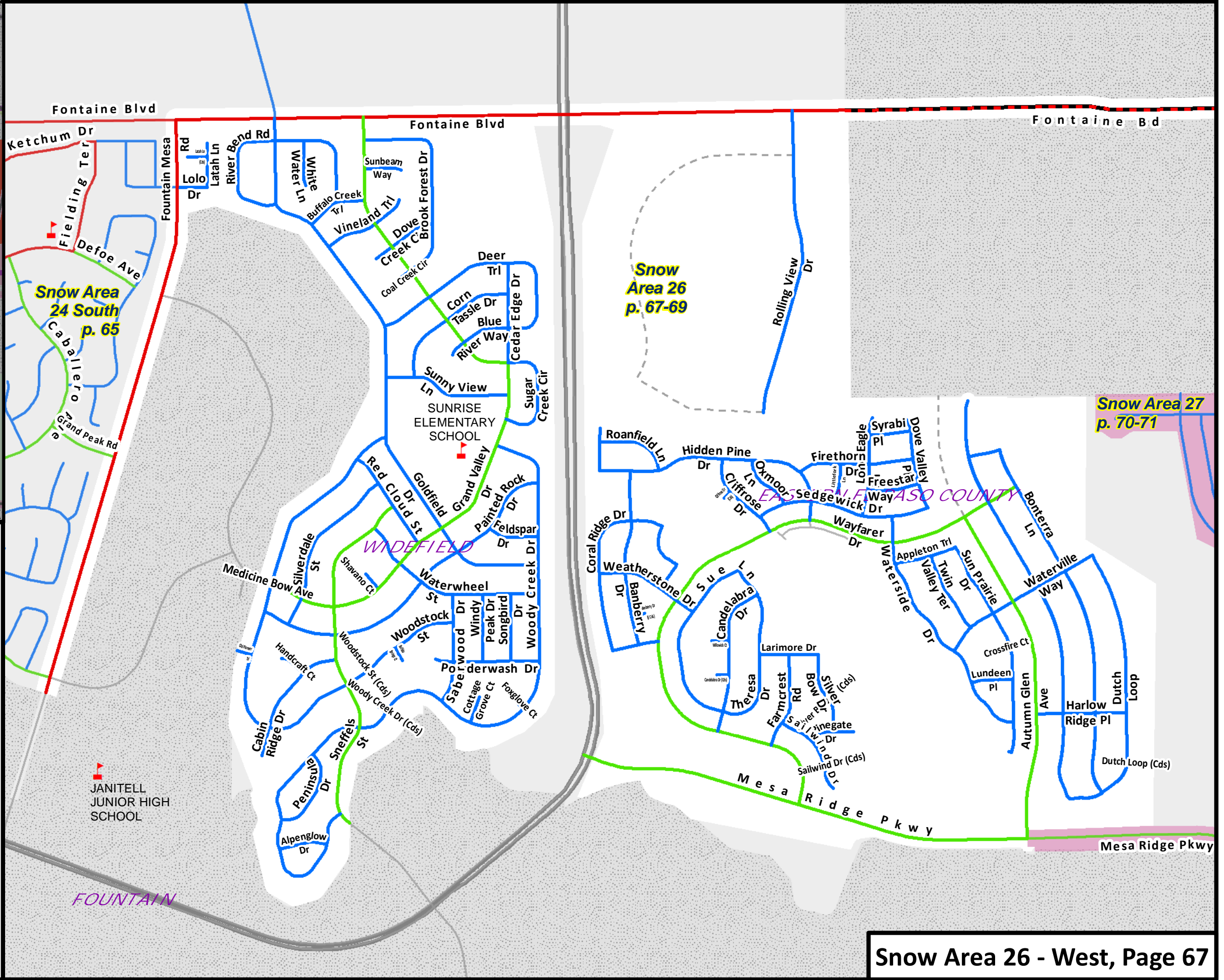



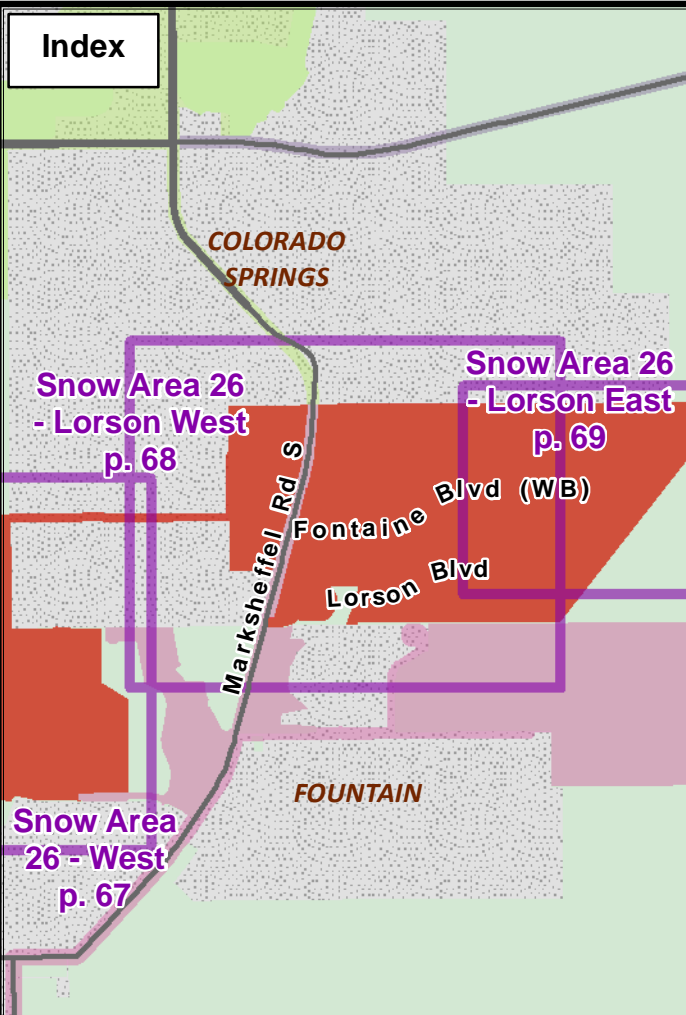

## El Paso County Plow Maps

**Legend**

Plow Area	<b>EPC Plows</b>	1	2	3
Non-Plowed Area	<b>Snow Priority</b>	1	2	3
City Limits				
Interstate	<b>Others Plow for EPC</b>			
Major Roads				
Gravel Road				
Roads Under Constr.				
Fire Department	DOT Depot			
Hospital	Schools			
Police Station	Snow Fence			

0 900 Feet

1 inch = 837 feet

© El Paso County, Colorado  
Last edited 10/25/2022

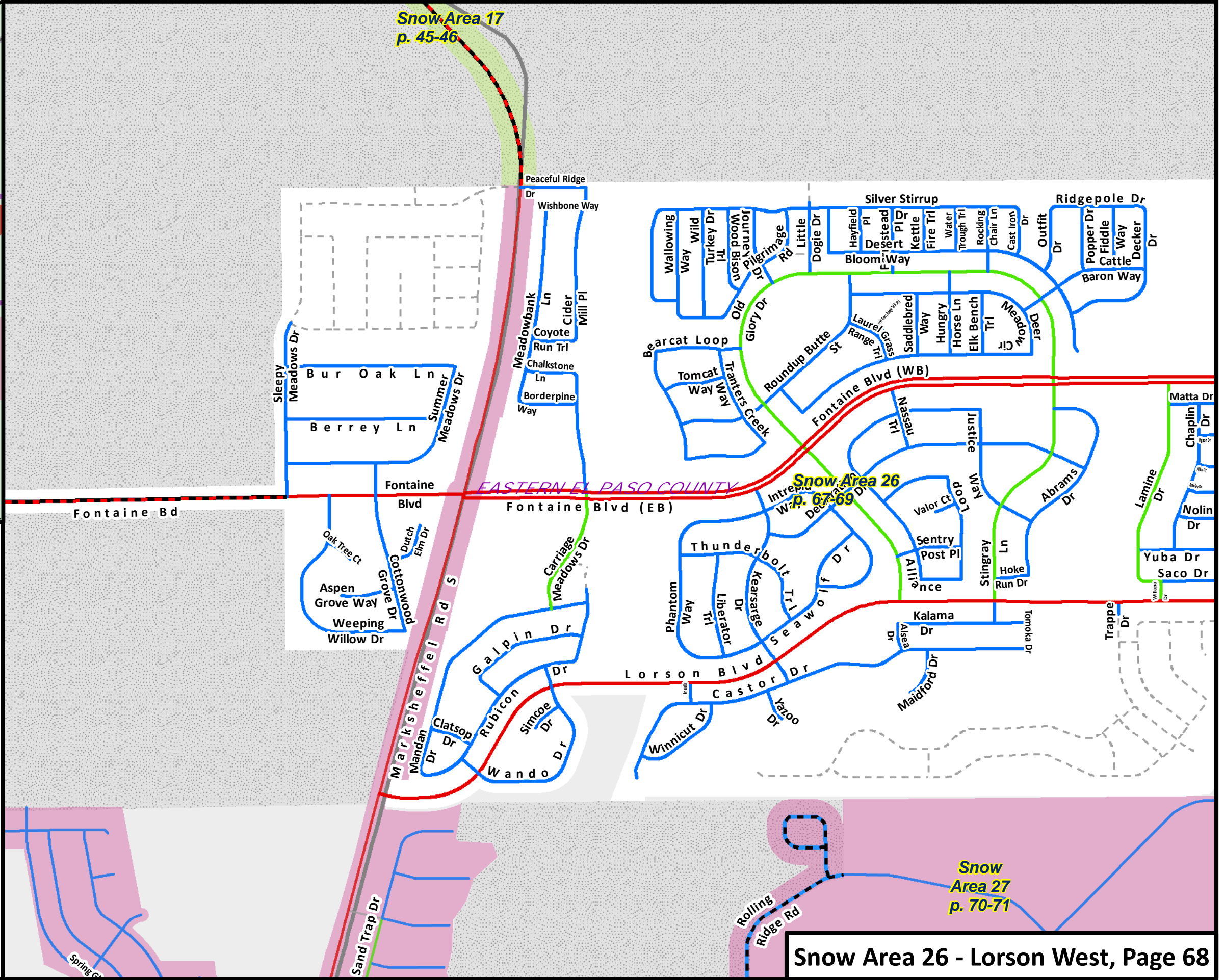

**Index**

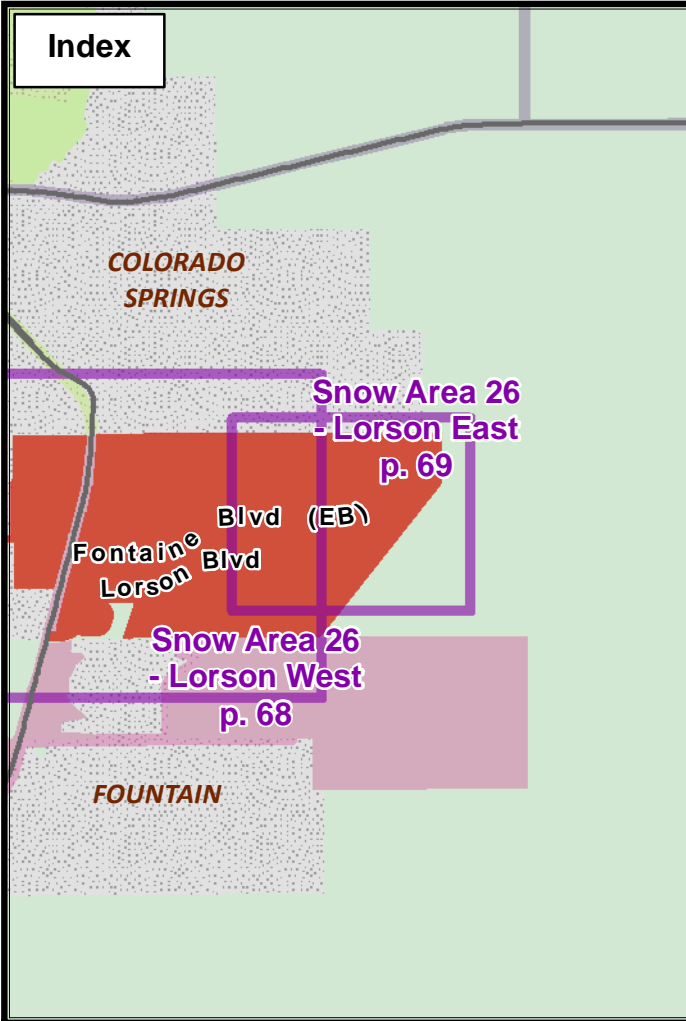

**Snow Area 26**  
p. 67-69

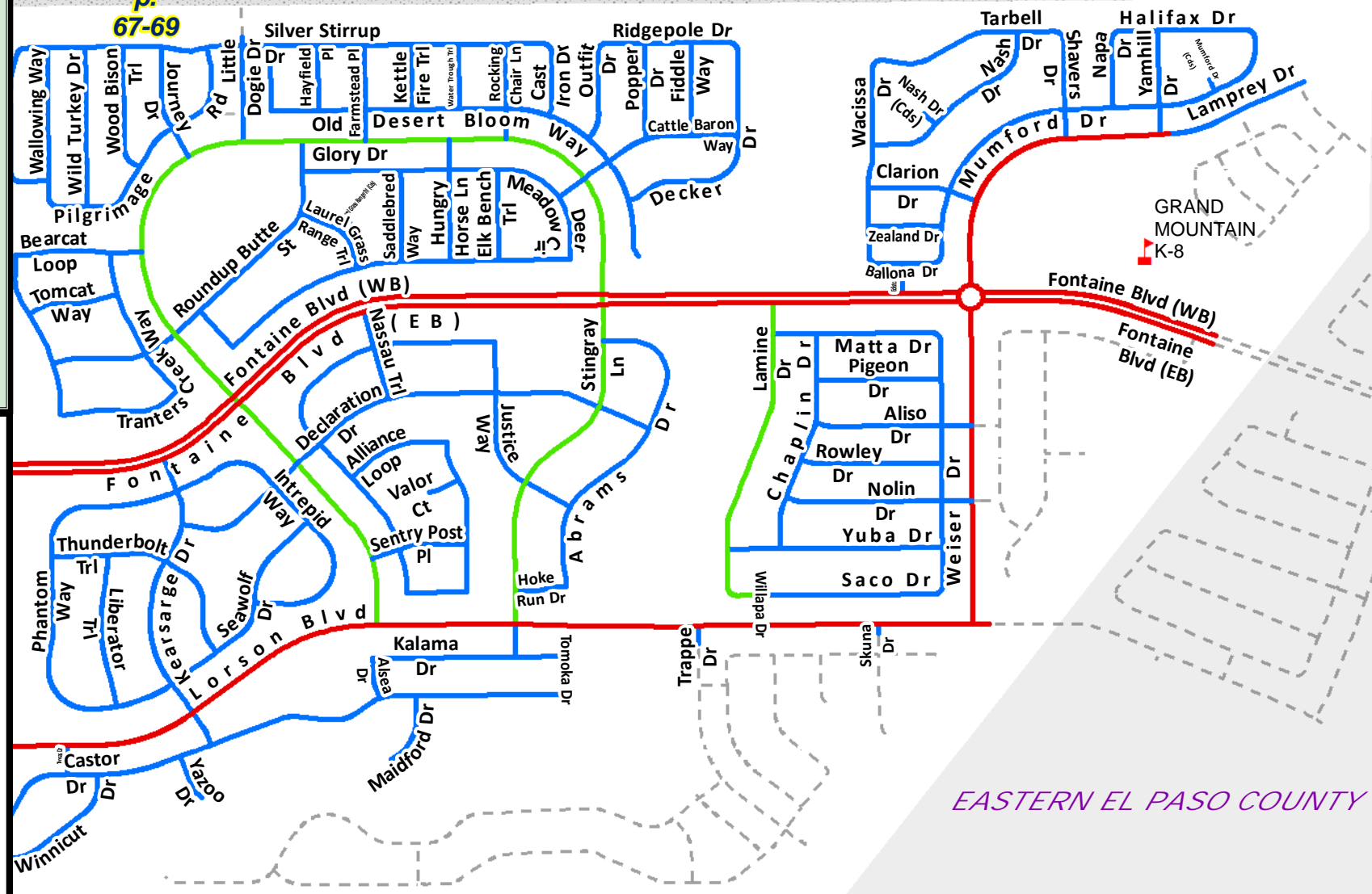

**El Paso County  
Plow Maps**

**Legend**

- Plow Area
- Non-Plowed Area
- City Limits
- Interstate
- Major Roads
- Gravel Road
- Roads Under Constr.
- Fire Department
- Hospital
- Police Station
- DOT Depot
- Schools
- Snow Fence

- EPC Plows  
Snow Priority**
- 1
  - 2
  - 3

- Others Plow  
for EPC**
- 

0 960 Feet

1 inch = 900 feet

© El Paso County, Colorado  
Last edited 10/25/2022



*EASTERN EL PASO COUNTY*

**Snow Area 27**  
p. 70-71

Peaceful Valley Rd



**Index**

Snow Area 27 - East p. 71  
 Snow Area 27 - Extent p. 70

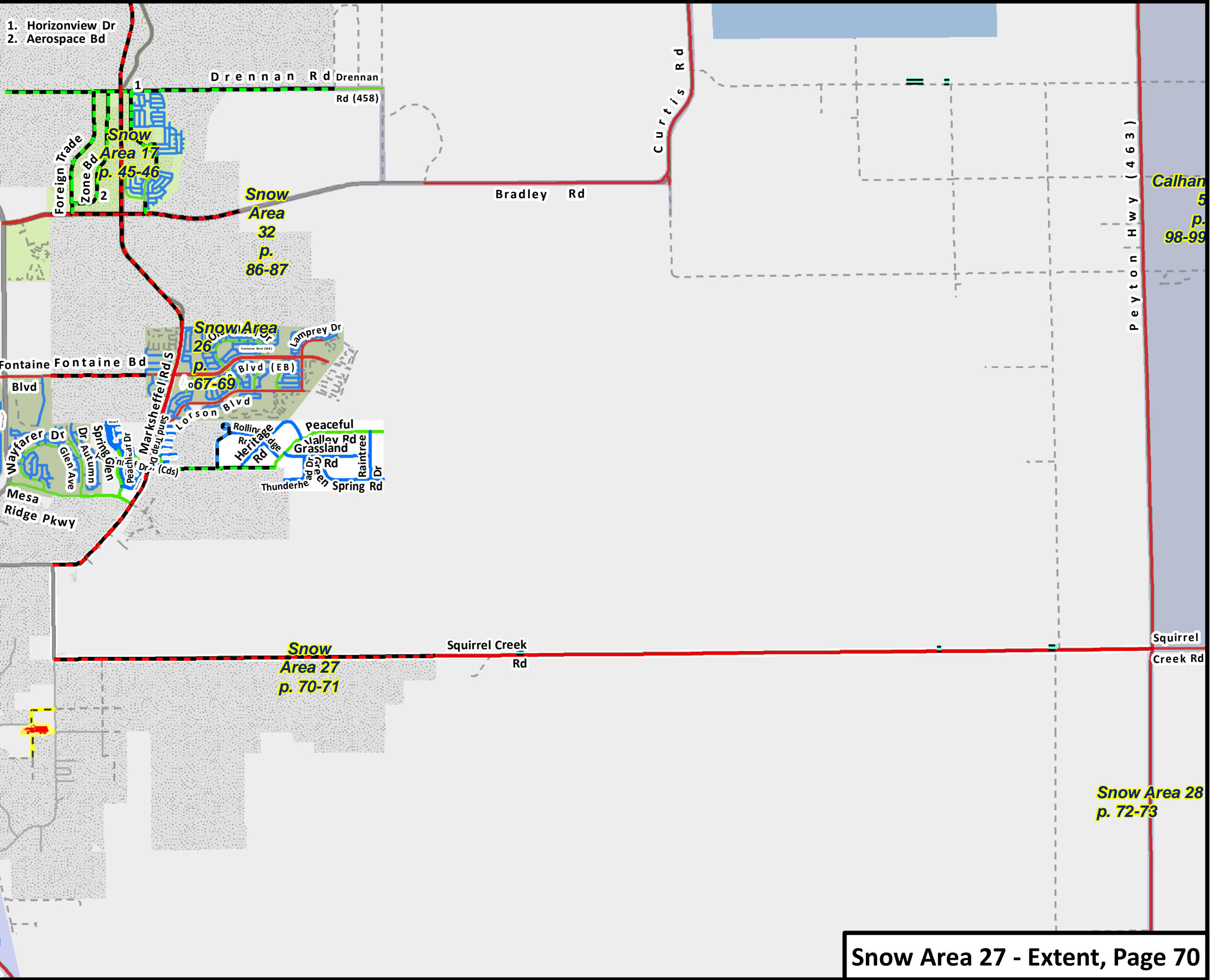

# El Paso County Plow Maps

**Legend**

- Plow Area
- Non-Plowed Area
- City Limits
- Interstate
- Major Roads
- Gravel Road
- Roads Under Constr.
- Fire Department
- Hospital
- Police Station
- EPC Plows Snow Priority 1
- EPC Plows Snow Priority 2
- EPC Plows Snow Priority 3
- Others Plow for EPC
- DOT Depot
- Schools
- Snow Fence

0 5600 Feet



1 inch = 5,459 feet

© El Paso County, Colorado  
 Last edited 10/25/2022



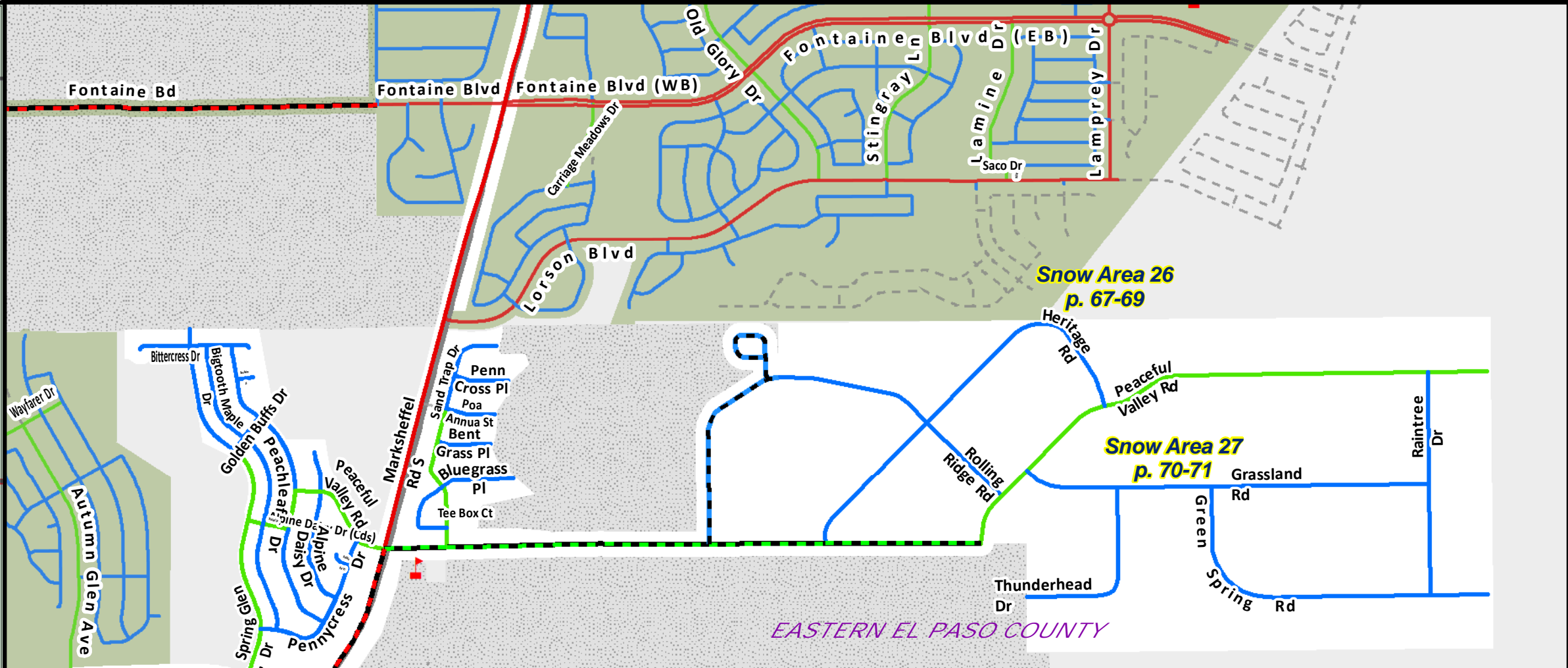
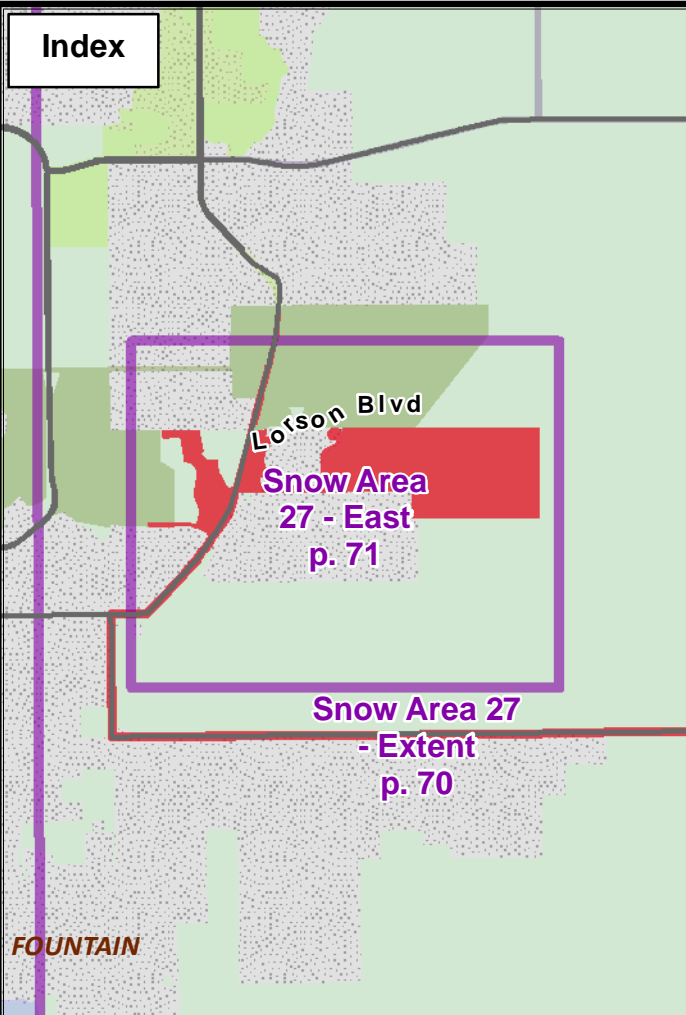

# El Paso County Plow Maps

## Legend

- Plow Area
- Non-Plowed Area
- City Limits
- Interstate
- Major Roads
- Gravel Road
- Roads Under Constr.
- Fire Department
- Hospital
- Police Station
- DOT Depot
- Schools
- Snow Fence

- EPC Plows Snow Priority**
- 1
  - 2
  - 3

- Others Plow for EPC**
- 

0 1540 Feet



1 inch = 1,500 feet

© El Paso County, Colorado  
Last edited 10/25/2022





Index

Snow Area 28 - Southwest p. 73  
Snow Area 28 - Extent p. 72

PUEBLO COUNTY

# El Paso County Plow Maps

## Legend

- Plow Area
- Non-Plowed Area
- City Limits
- Interstate
- Major Roads
- Gravel Road
- Roads Under Constr.
- Fire Department
- Hospital
- Police Station
- EPC Plows Snow Priority
  - 1
  - 2
  - 3
- Others Plow for EPC
- DOT Depot
- Schools
- Snow Fence

0 9600 Feet

1 inch = 9,416 feet

© El Paso County, Colorado  
Last edited 10/25/2022

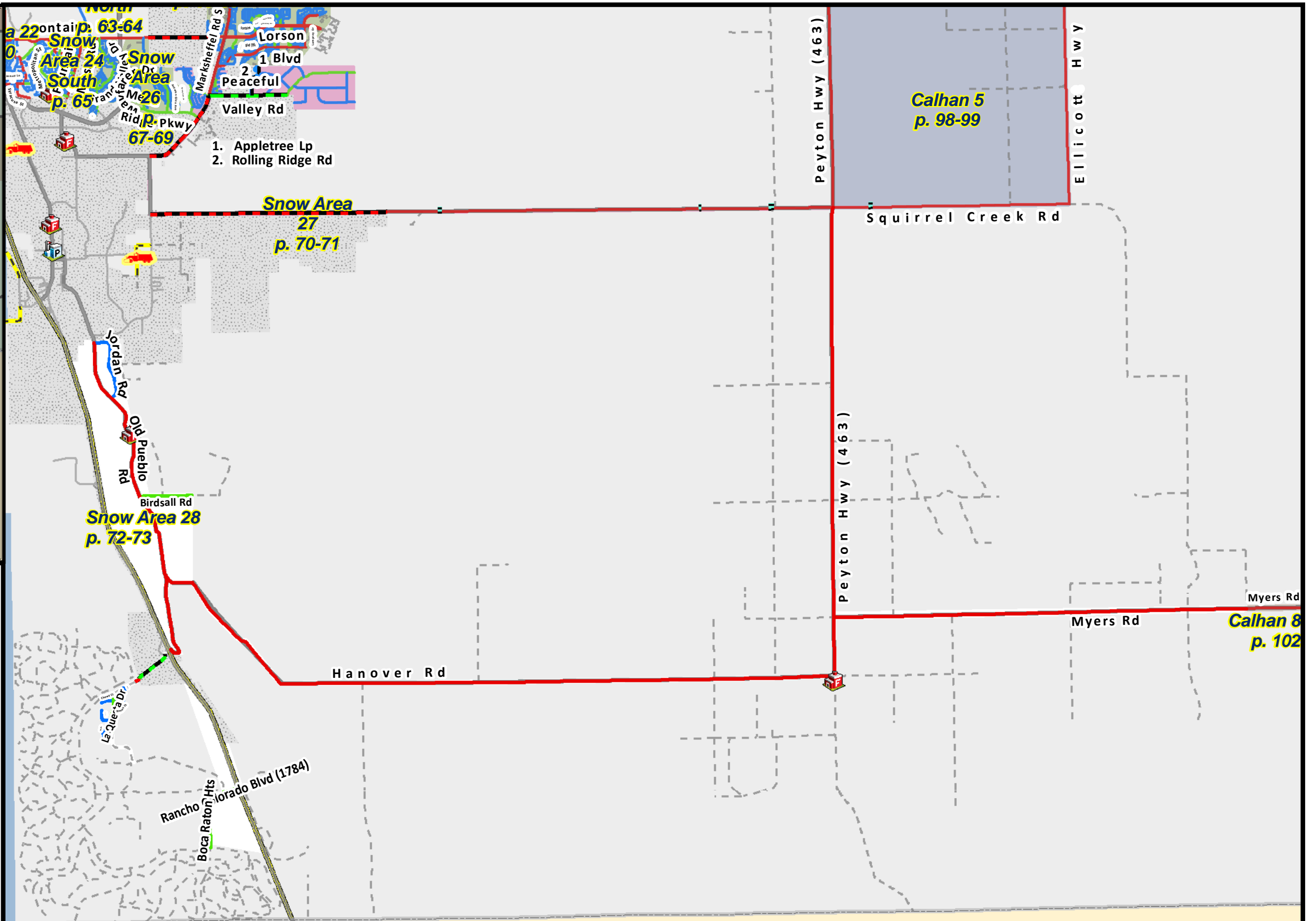

Calhan 5 p. 98-99

Calhan 8 p. 102

PUEBLO COUNTY

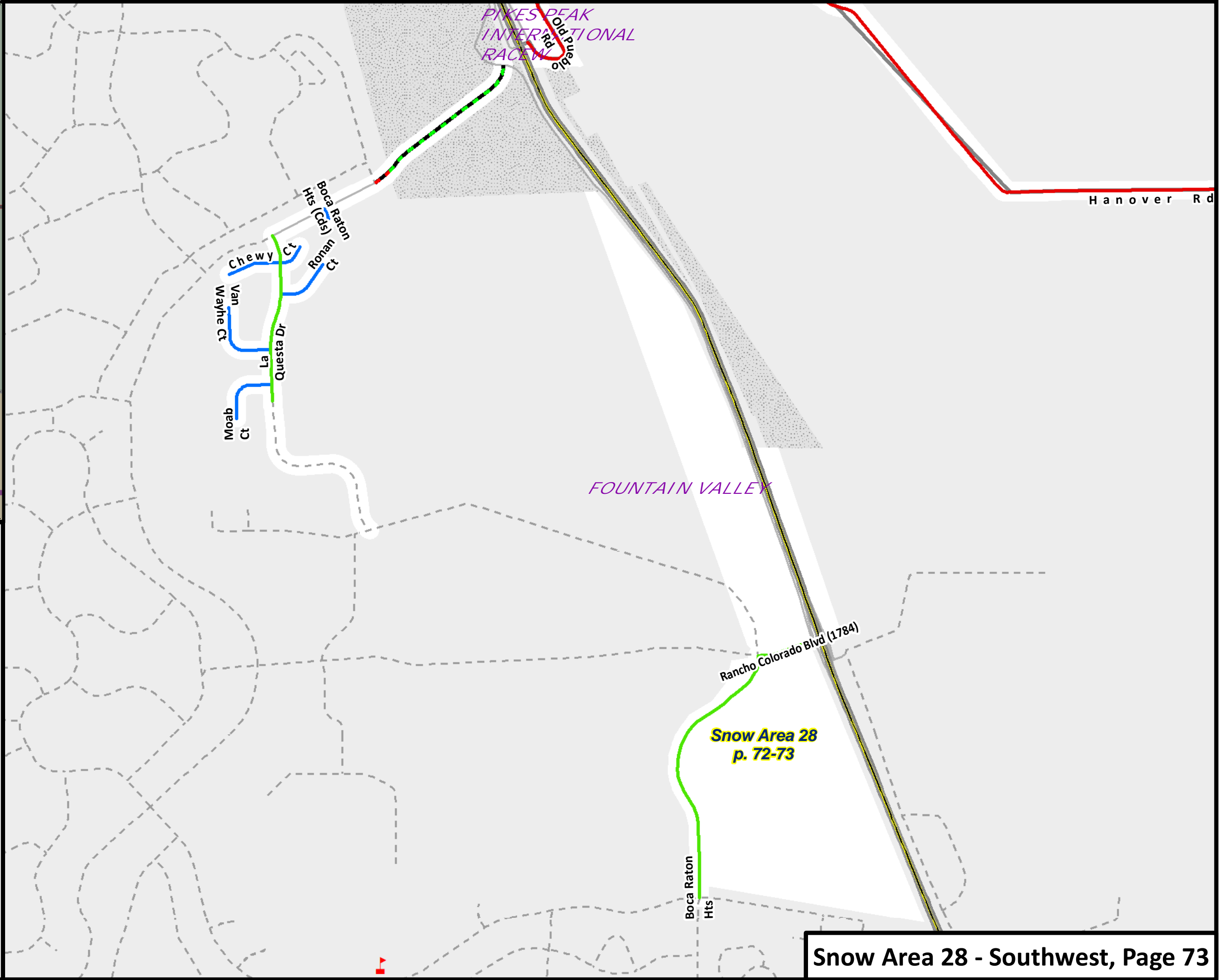
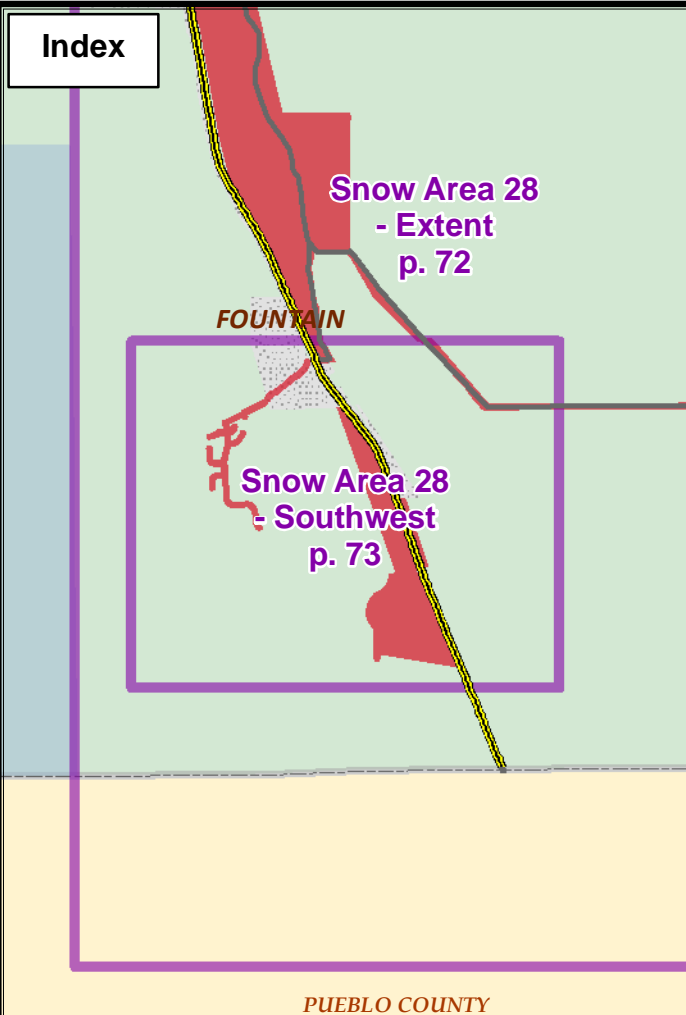

# El Paso County Plow Maps

## Legend

- Plow Area
- Non-Plowed Area
- City Limits
- Interstate
- Major Roads
- Gravel Road
- Roads Under Constr.
- Fire Department
- Hospital
- Police Station
- DOT Depot
- Schools
- Snow Fence

- EPC Plows Snow Priority**
- 1
  - 2
  - 3

- Others Plow for EPC**
- 

0 2000 Feet



1 inch = 2,035 feet

© El Paso County, Colorado  
Last edited 10/25/2022





**Index**

DOUGLAS COUNTY

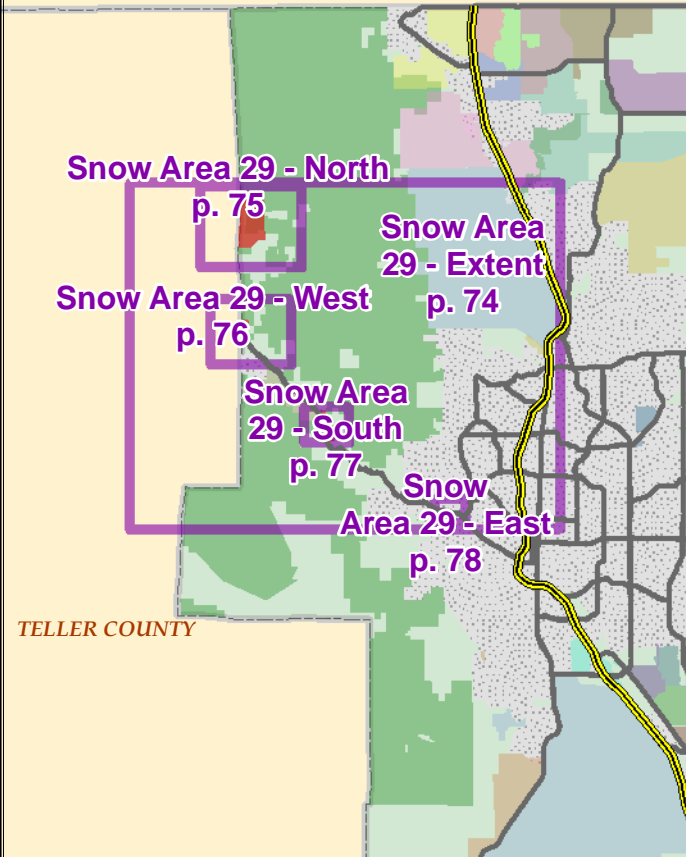

TELLER COUNTY

# El Paso County Plow Maps

**Legend**

- Plow Area
- Non-Plowed Area
- City Limits
- Interstate
- Major Roads
- Gravel Road
- Roads Under Constr.
- Fire Department
- Hospital
- Police Station
- DOT Depot
- Schools
- Snow Fence

- EPC Plows Snow Priority**
- 1
  - 2
  - 3
  - 1
  - 2
  - 3

- Others Plow for EPC**
- 

0 7000 Feet



1 inch = 6,909 feet

© El Paso County, Colorado  
Last edited 10/25/2022



TELLER COUNTY

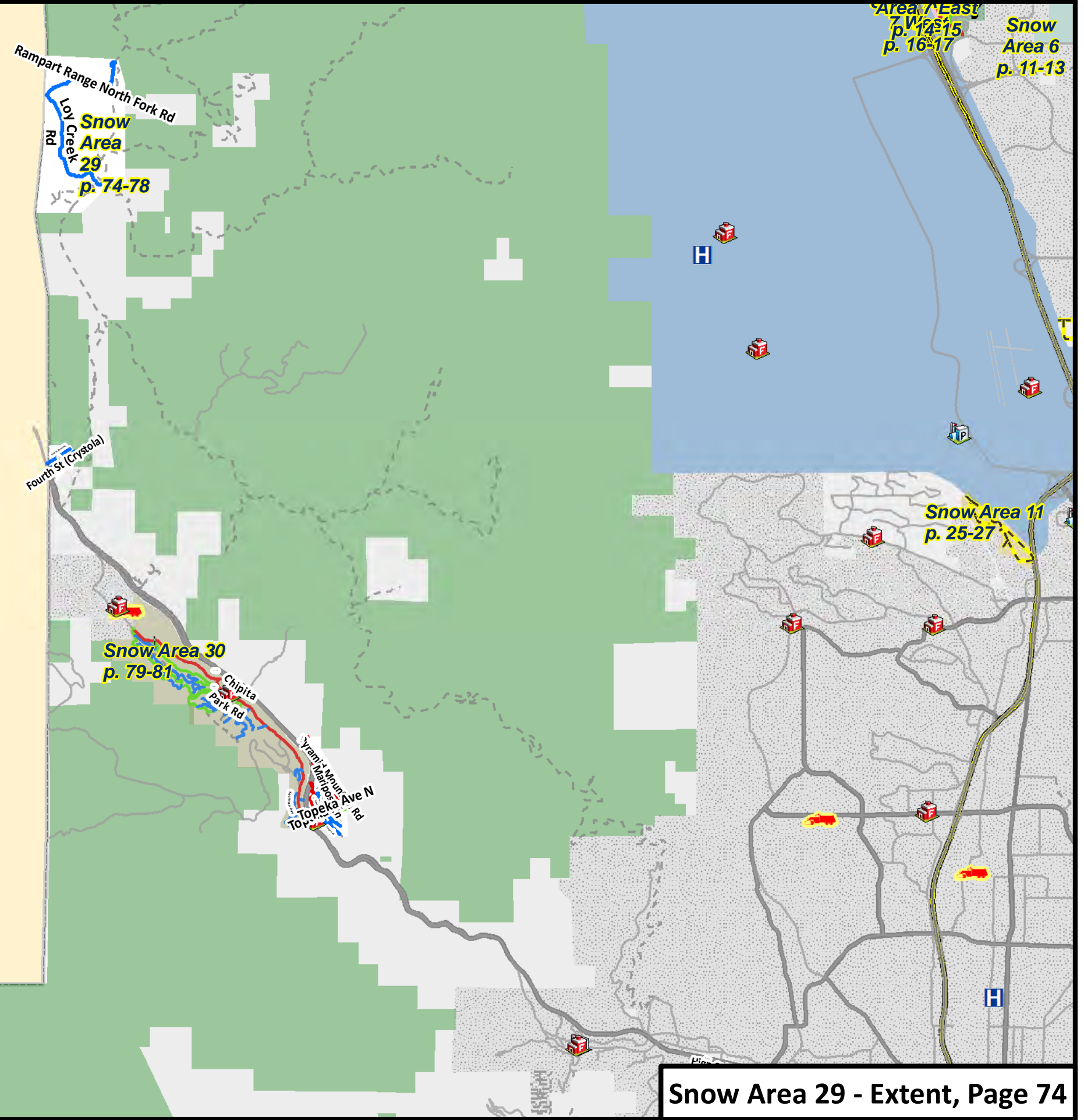

**Index**

TELLER COUNTY

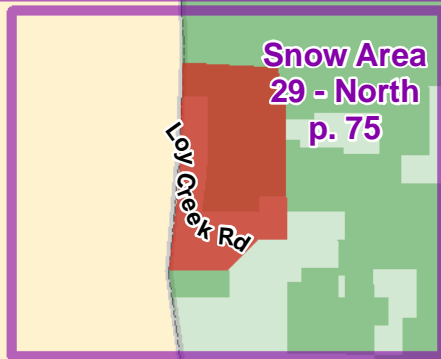

**Snow Area 29 - North**  
p. 75

**Snow Area 29 - Extent**  
p. 74

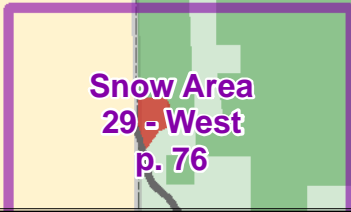

**Snow Area 29 - West**  
p. 76

**El Paso County  
Plow Maps**

**Legend**

- Plow Area
- Non-Plowed Area
- City Limits
- Interstate
- Major Roads
- Gravel Road
- Roads Under Constr.
- Fire Department
- Hospital
- Police Station
- DOT Depot
- Schools
- Snow Fence

- EPC Plows  
Snow Priority**
- 1
  - 2
  - 3
- Others Plow  
for EPC**
- 

0 1680 Feet



1 inch = 1,631 feet

© El Paso County, Colorado  
Last edited 10/25/2022



TELLER COUNTY

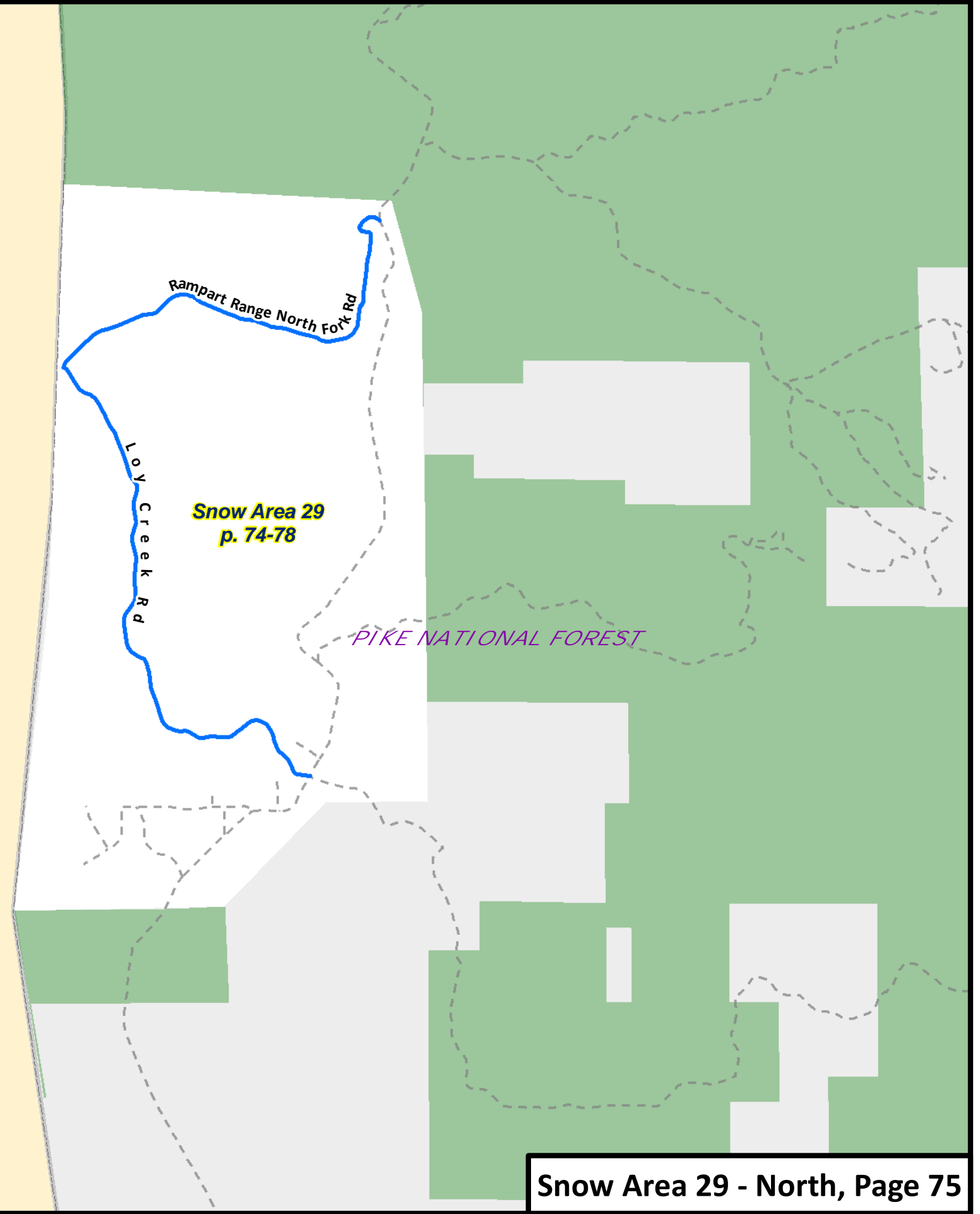



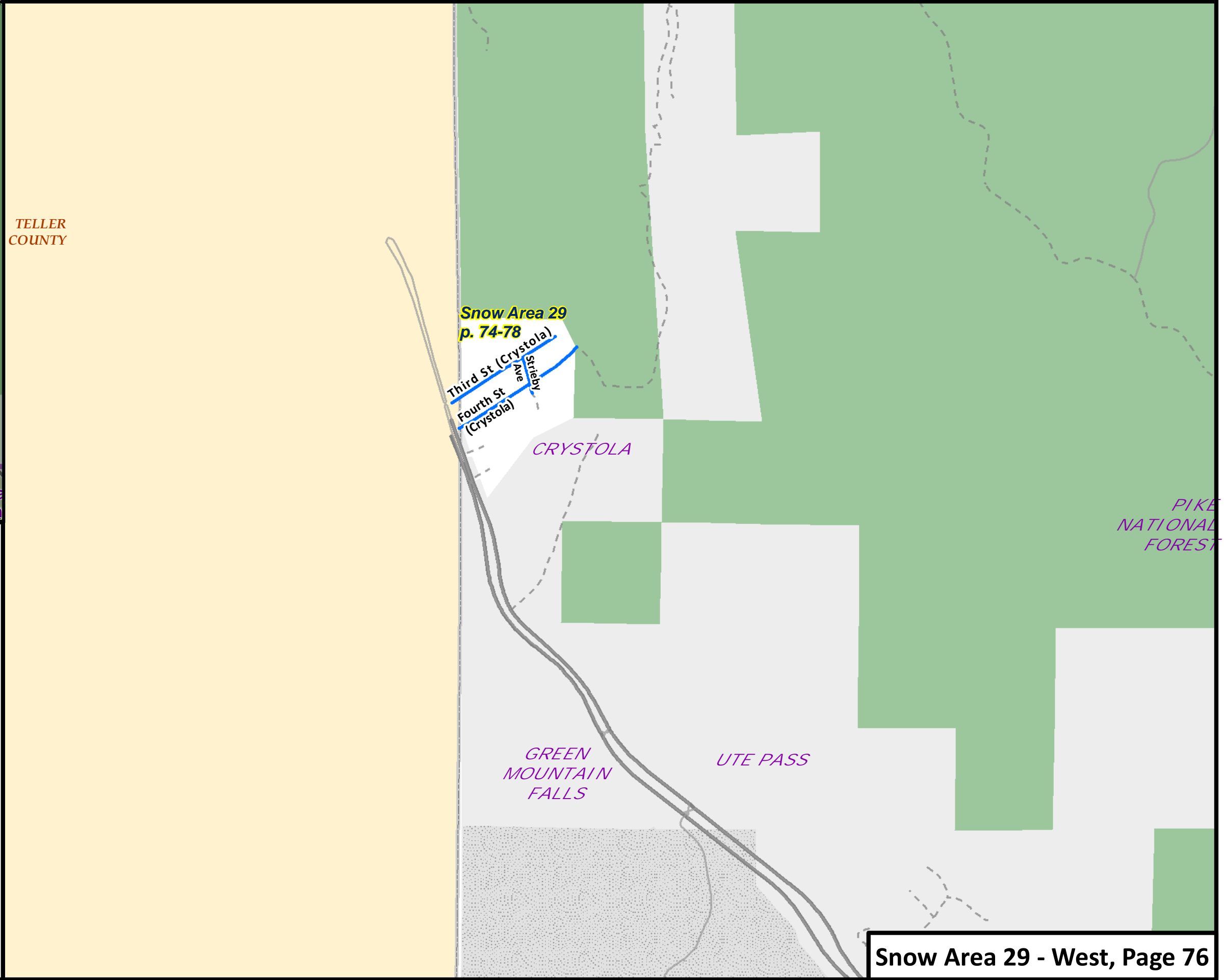
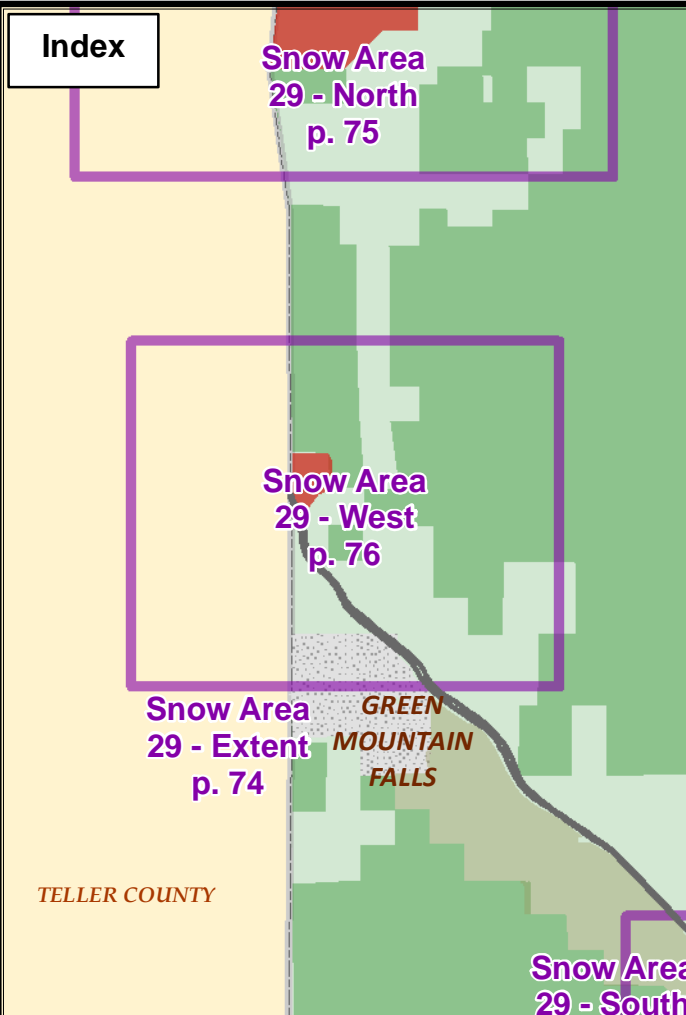

# El Paso County Plow Maps

## Legend

- |                     |                            |   |   |   |
|---------------------|----------------------------|---|---|---|
| Plow Area           | <b>EPC Plows</b>           | 1 | 2 | 3 |
| Non-Plowed Area     | <b>Snow Priority</b>       | 1 | 2 | 3 |
| City Limits         |                            | 1 | 2 | 3 |
| Interstate          | <b>Others Plow for EPC</b> |   |   |   |
| Major Roads         |                            |   |   |   |
| Gravel Road         |                            |   |   |   |
| Roads Under Constr. |                            |   |   |   |
| Fire Department     | DOT Depot                  |   |   |   |
| Hospital            | Schools                    |   |   |   |
| Police Station      | Snow Fence                 |   |   |   |

0 1340 Feet



1 inch = 1,303 feet

© El Paso County, Colorado  
Last edited 10/25/2022



Index

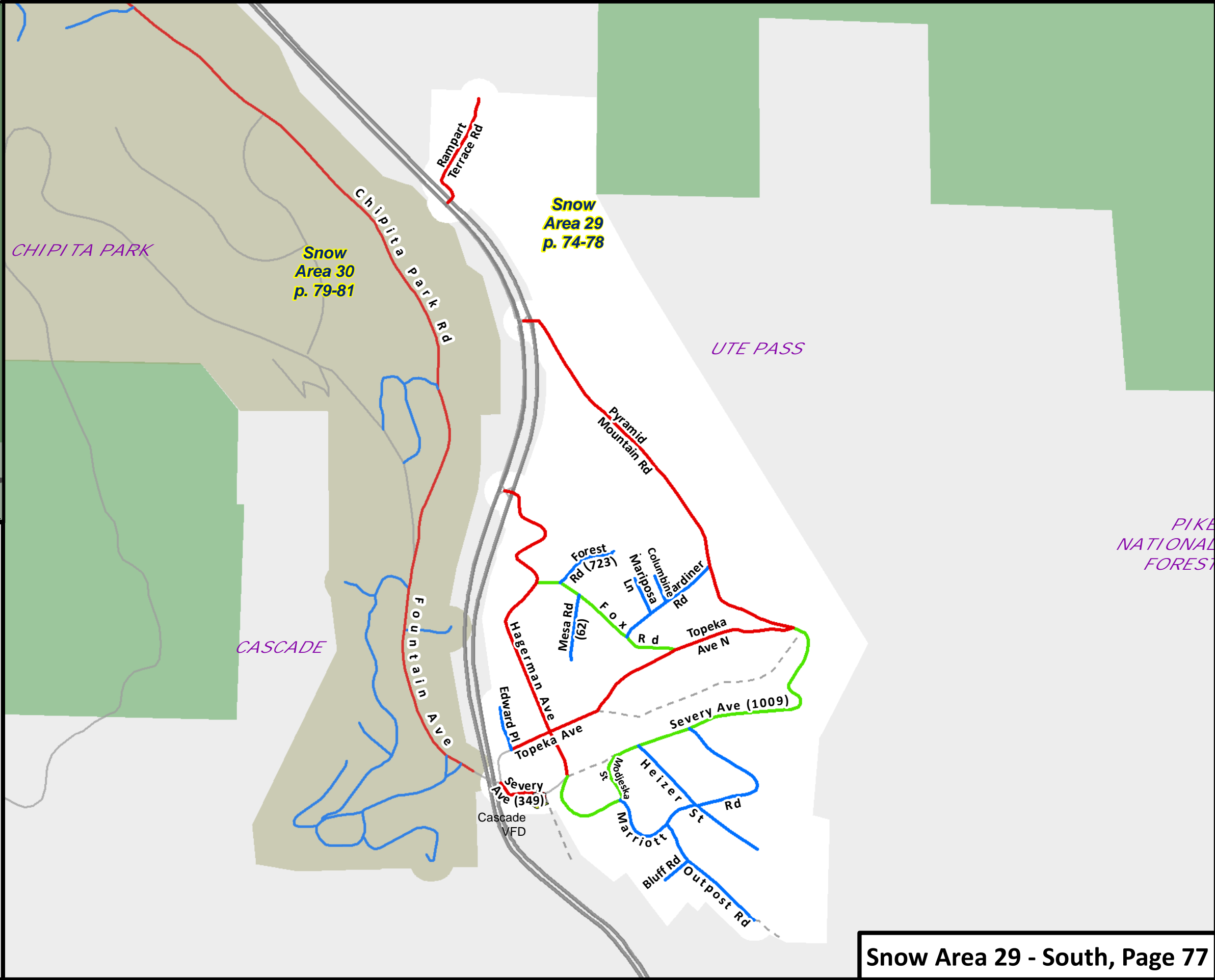
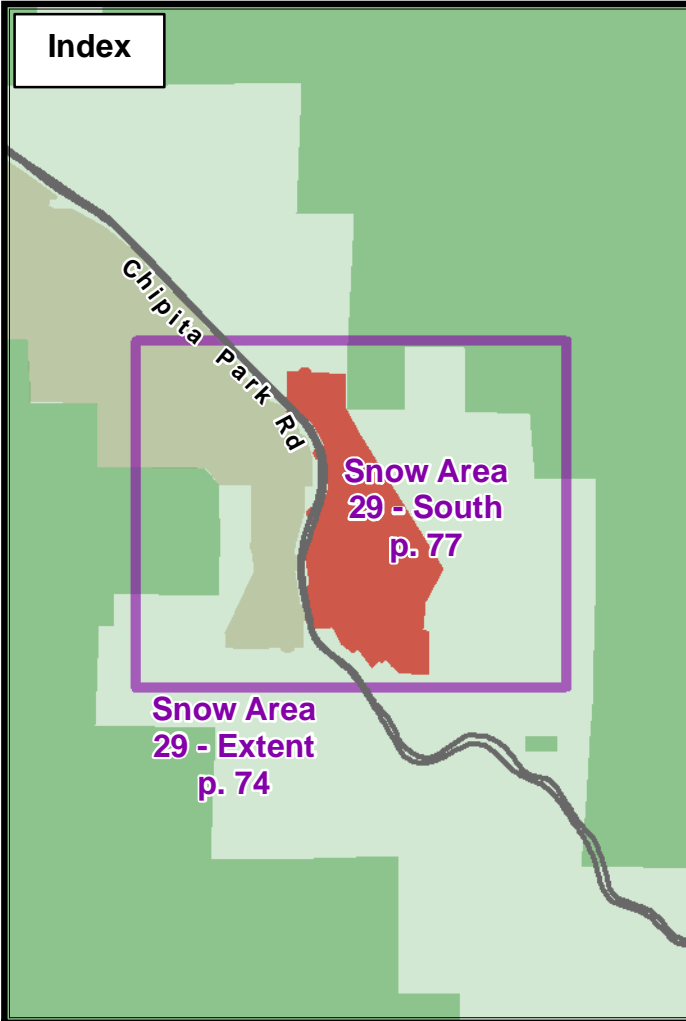

# El Paso County Plow Maps

**Legend**

- Plow Area
- Non-Plowed Area
- City Limits
- Interstate
- Major Roads
- Gravel Road
- Roads Under Constr.
- Fire Department
- Hospital
- Police Station
- DOT Depot
- Schools
- Snow Fence

- EPC Plows Snow Priority**
- 1
  - 2
  - 3

- Others Plow for EPC**
- 

0 760 Feet



1 inch = 716 feet

© El Paso County, Colorado  
Last edited 10/25/2022





Snow Area 29 - Extent p. 74

Snow Area 29 - East p. 78

MANITOU SPRINGS COLORADO SPRINGS

GARDEN OF THE GODS

CRYSTAL PARK

# El Paso County Plow Maps

## Legend

- Plow Area
- Non-Plowed Area
- City Limits
- Interstate
- Major Roads
- Gravel Road
- Roads Under Constr.
- Fire Department
- Hospital
- Police Station
- EPC Plows Snow Priority 1
- EPC Plows Snow Priority 2
- EPC Plows Snow Priority 3
- Others Plow for EPC
- DOT Depot
- Schools
- Snow Fence

0 540 Feet

1 inch = 500 feet

© El Paso County, Colorado  
Last edited 10/25/2022

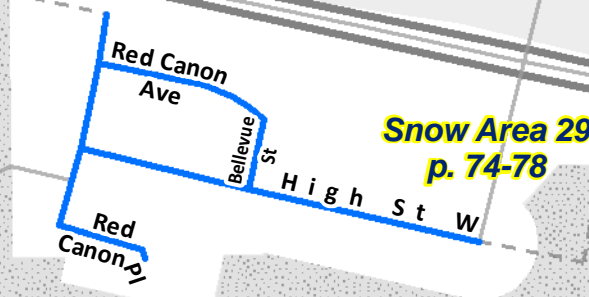

Snow Area 29 p. 74-78

Index

GREEN MOUNTAIN FALLS

Snow Area 30 - Extent p. 79

Snow Area 30 - Northwest p. 80

Snow Area 30 - Southeast p. 81

MANITOU SPRINGS

TELLER COUNTY

GREEN MOUNTAIN FALLS

Snow Area 30 p. 79-81

UTE PASS

CHIPITA PARK

PIKE NATIONAL FOREST

# El Paso County Plow Maps

## Legend

- Plow Area
- Non-Plowed Area
- City Limits
- Interstate
- Major Roads
- Gravel Road
- Roads Under Constr.
- Fire Department
- Hospital
- Police Station
- EPC Plows Snow Priority 1
- EPC Plows Snow Priority 2
- EPC Plows Snow Priority 3
- Others Plow for EPC
- DOT Depot
- Schools
- Snow Fence

0 2000 Feet

1 inch = 2,000 feet

© El Paso County, Colorado  
Last edited 10/25/2022

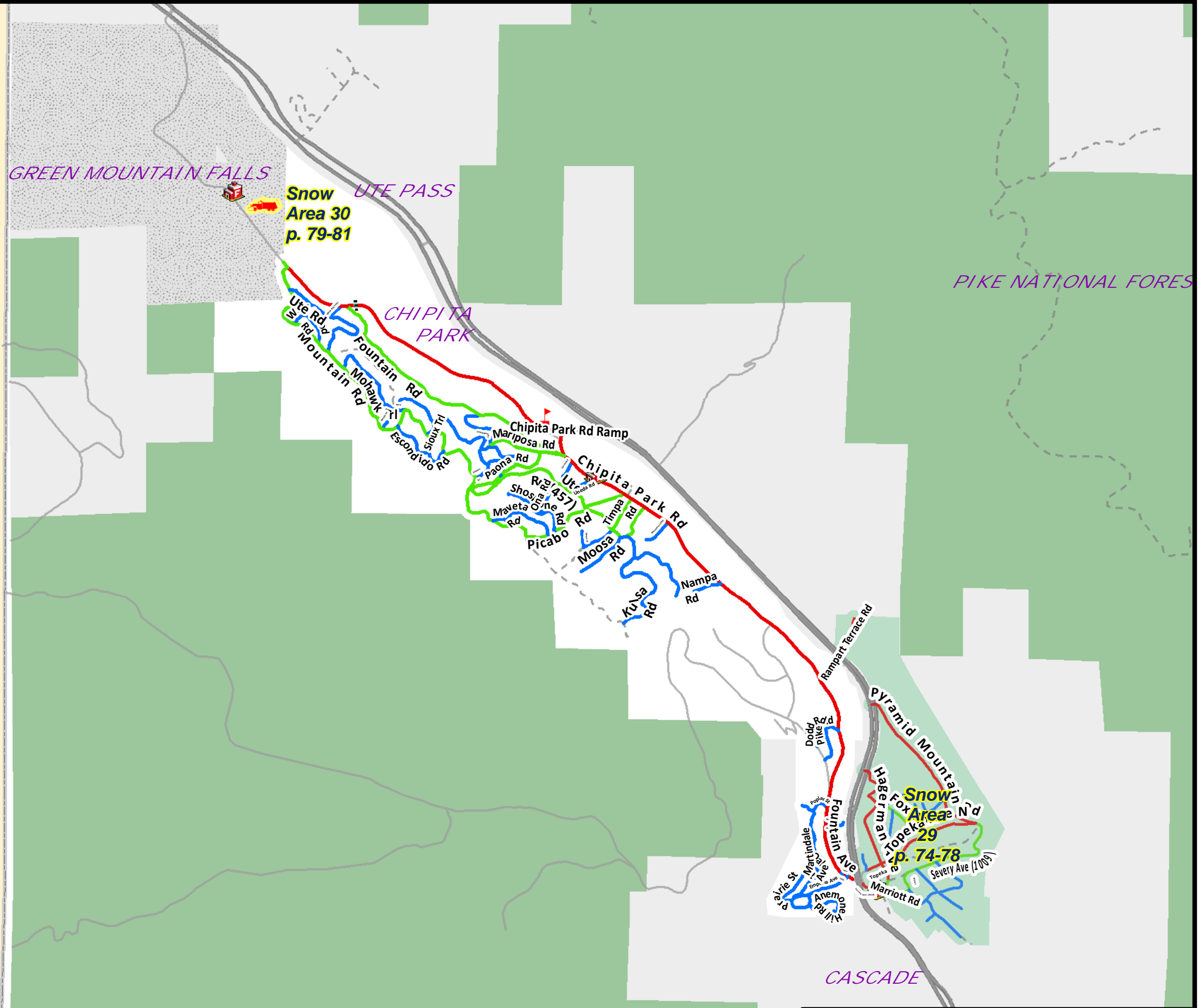



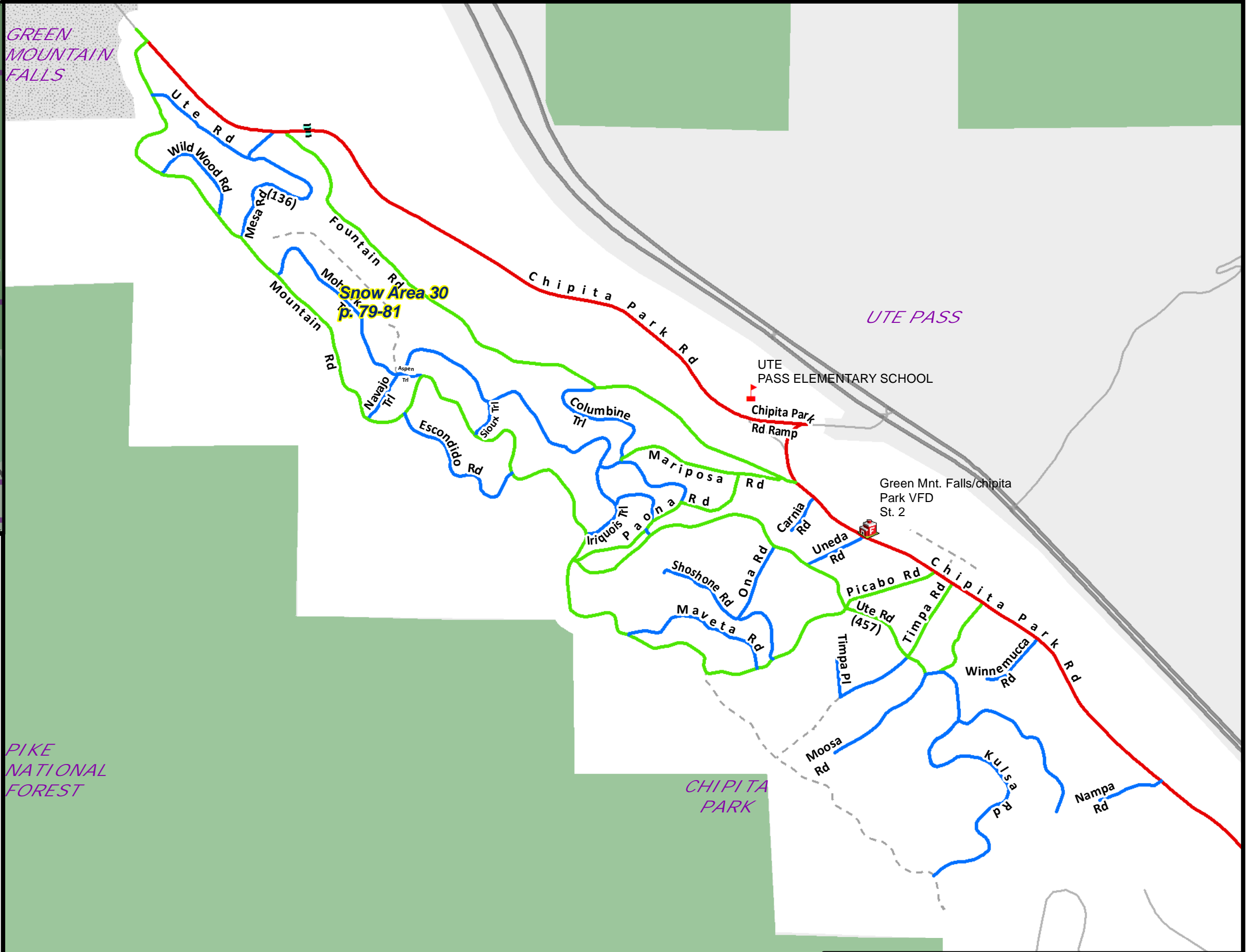
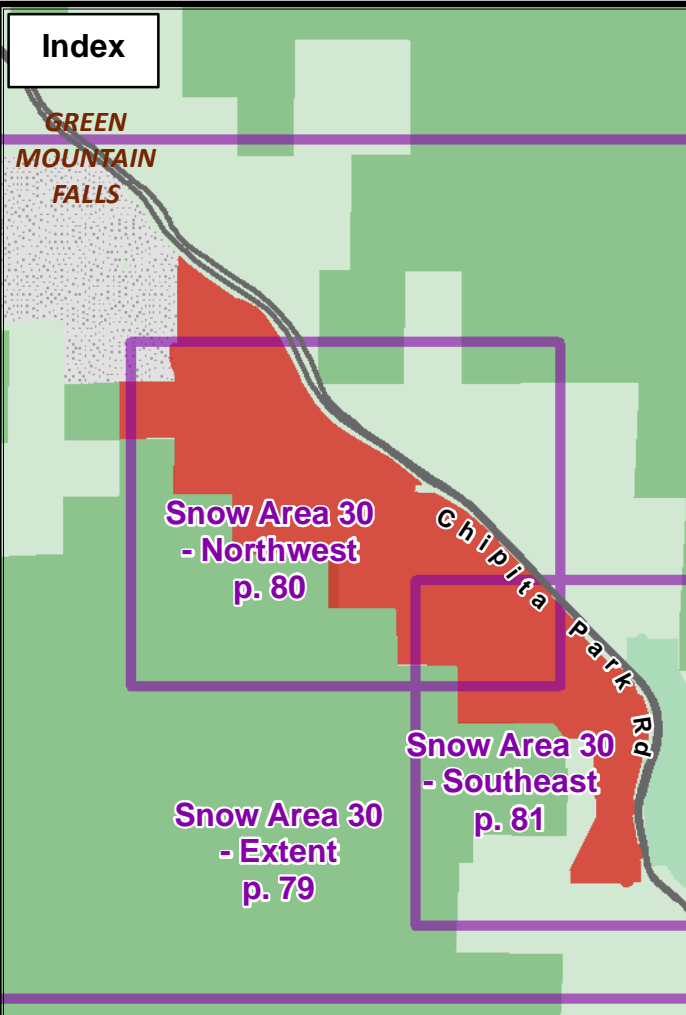

# El Paso County Plow Maps

## Legend

- Plow Area
  - Non-Plowed Area
  - City Limits
  - Interstate
  - Major Roads
  - Gravel Road
  - Roads Under Constr.
  - Fire Department
  - Hospital
  - Police Station
  - DOT Depot
  - Schools
  - Snow Fence
- EPC Plows Snow Priority**
- 1
  - 2
  - 3
- Others Plow for EPC**
- 

0 860 Feet



1 inch = 807 feet

© El Paso County, Colorado  
Last edited 10/25/2022



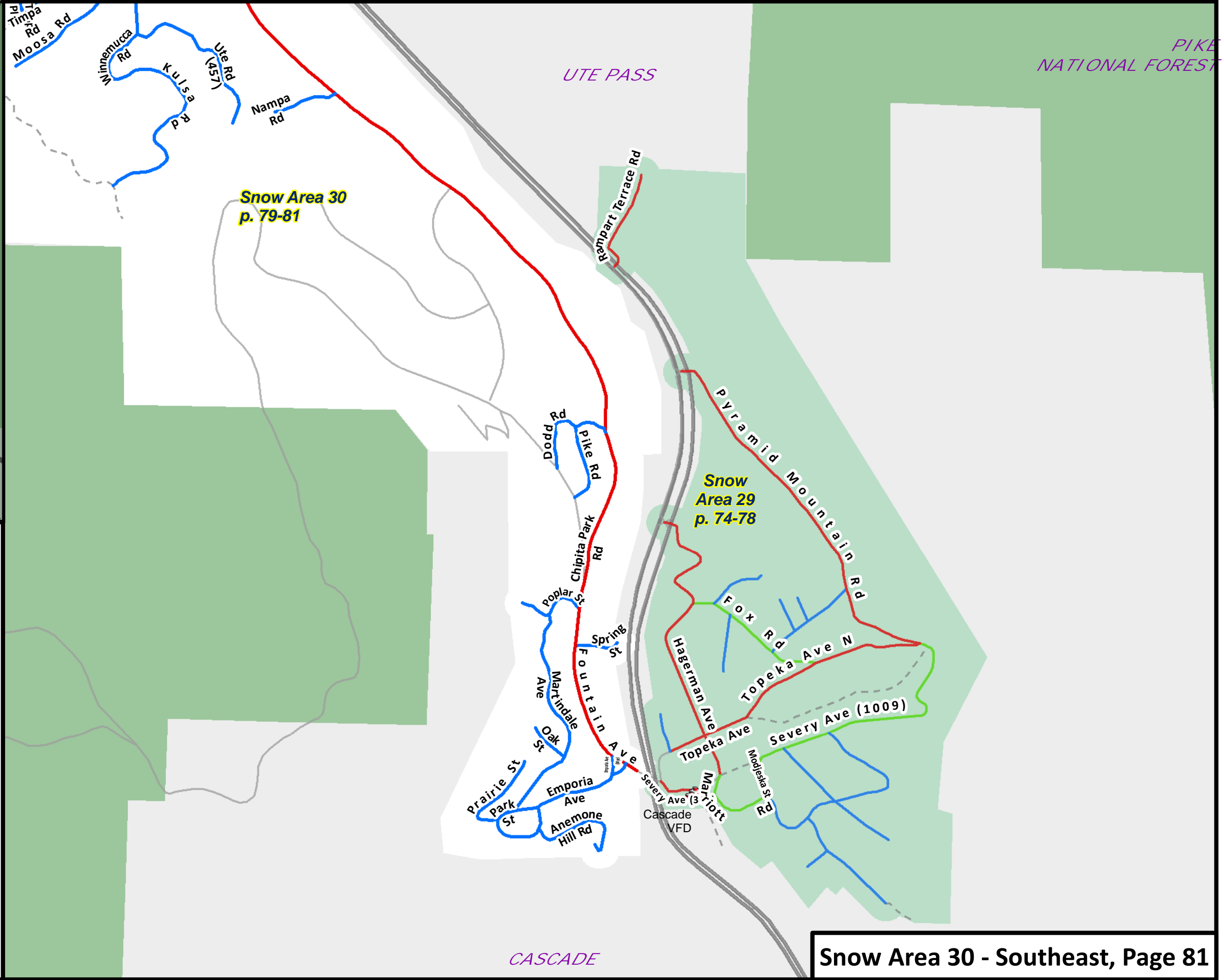
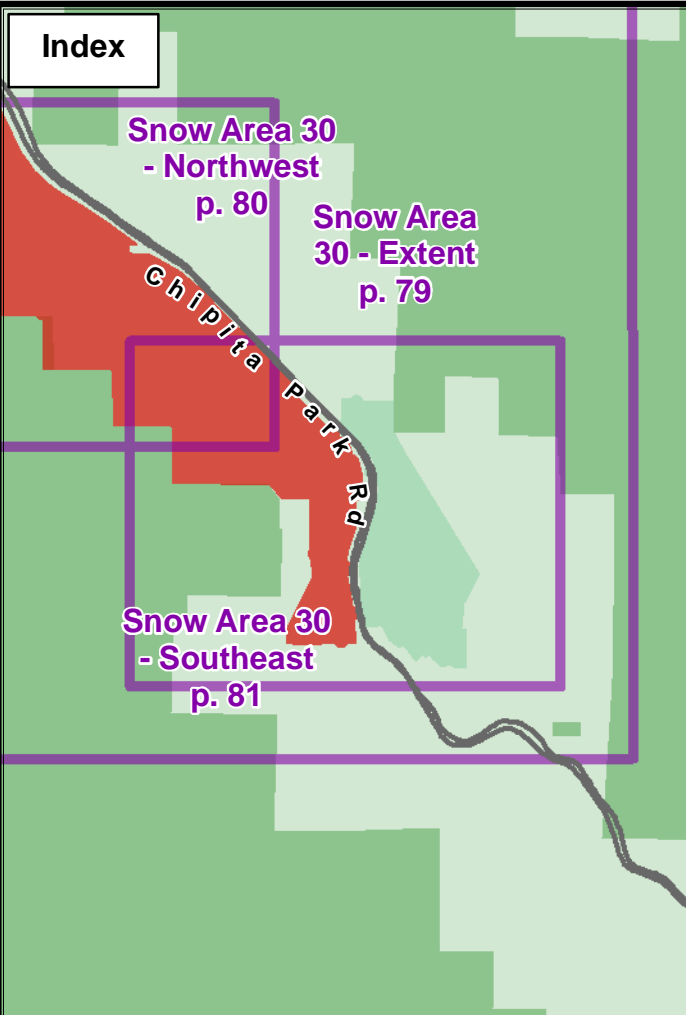

# El Paso County Plow Maps

## Legend

- Plow Area
- Non-Plowed Area
- City Limits
- Interstate
- Major Roads
- Gravel Road
- Roads Under Constr.
- Fire Department
- Hospital
- Police Station
- DOT Depot
- Schools
- Snow Fence

- ### EPC Plows Snow Priority
- 1
  - 2
  - 3

- ### Others Plow for EPC
- 

0 860 Feet



1 inch = 807 feet

© El Paso County, Colorado  
Last edited 10/25/2022





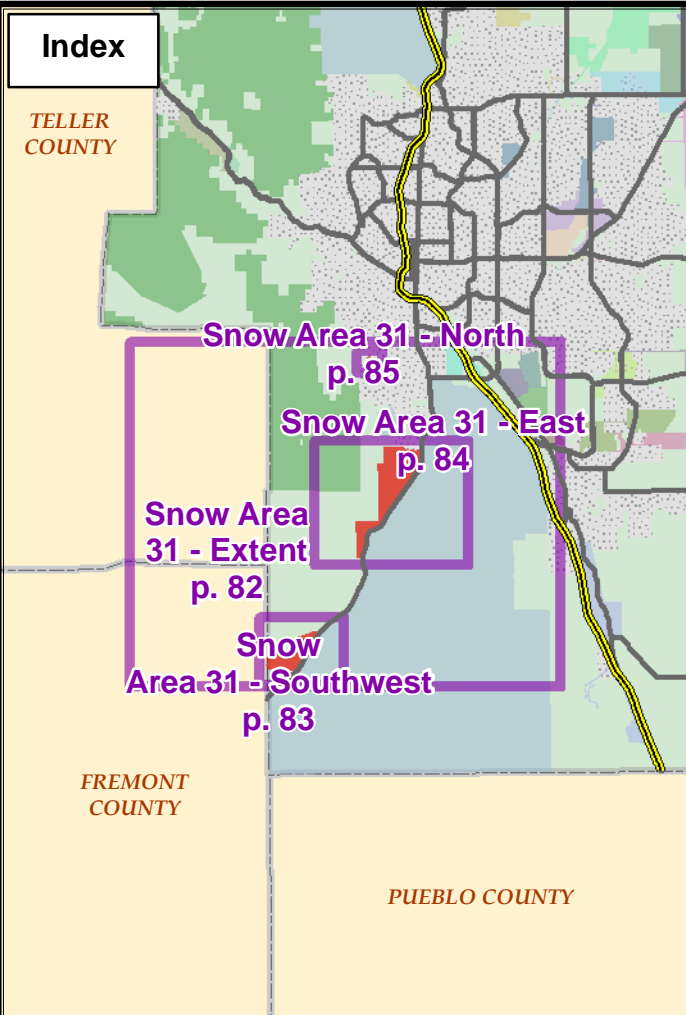

# El Paso County Plow Maps

## Legend

- |                     |                            |   |   |   |
|---------------------|----------------------------|---|---|---|
| Plow Area           | <b>EPC Plows</b>           | 1 | 2 | 3 |
| Non-Plowed Area     | <b>Snow Priority</b>       | 1 | 2 | 3 |
| City Limits         |                            |   |   |   |
| Interstate          |                            |   |   |   |
| Major Roads         |                            |   |   |   |
| Gravel Road         |                            |   |   |   |
| Roads Under Constr. | <b>Others Plow for EPC</b> |   |   |   |
| Fire Department     | DOT Depot                  |   |   |   |
| Hospital            | Schools                    |   |   |   |
| Police Station      | Snow Fence                 |   |   |   |

0 8200 Feet

1 inch = 7,898 feet

© El Paso County, Colorado  
Last edited 10/25/2022

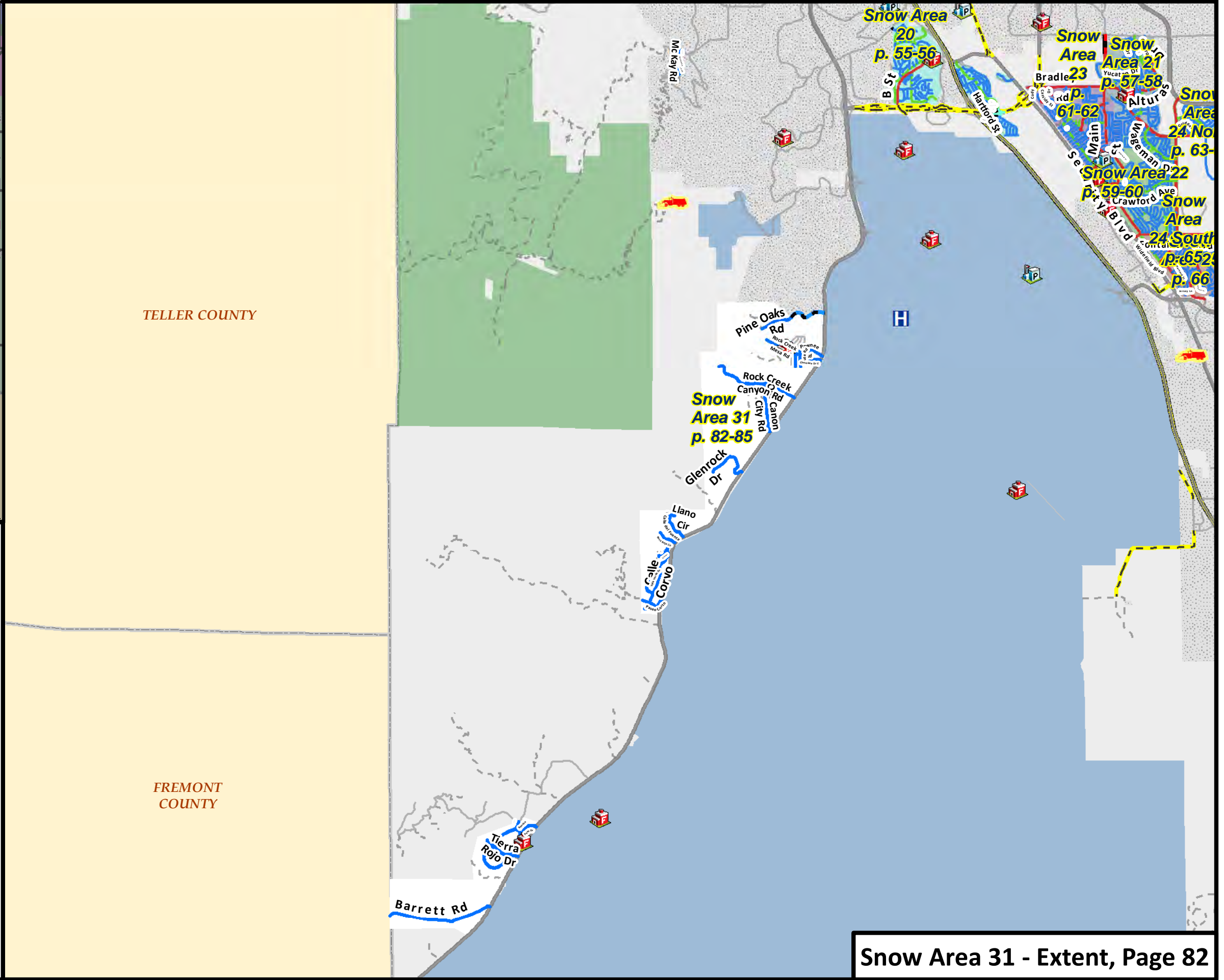

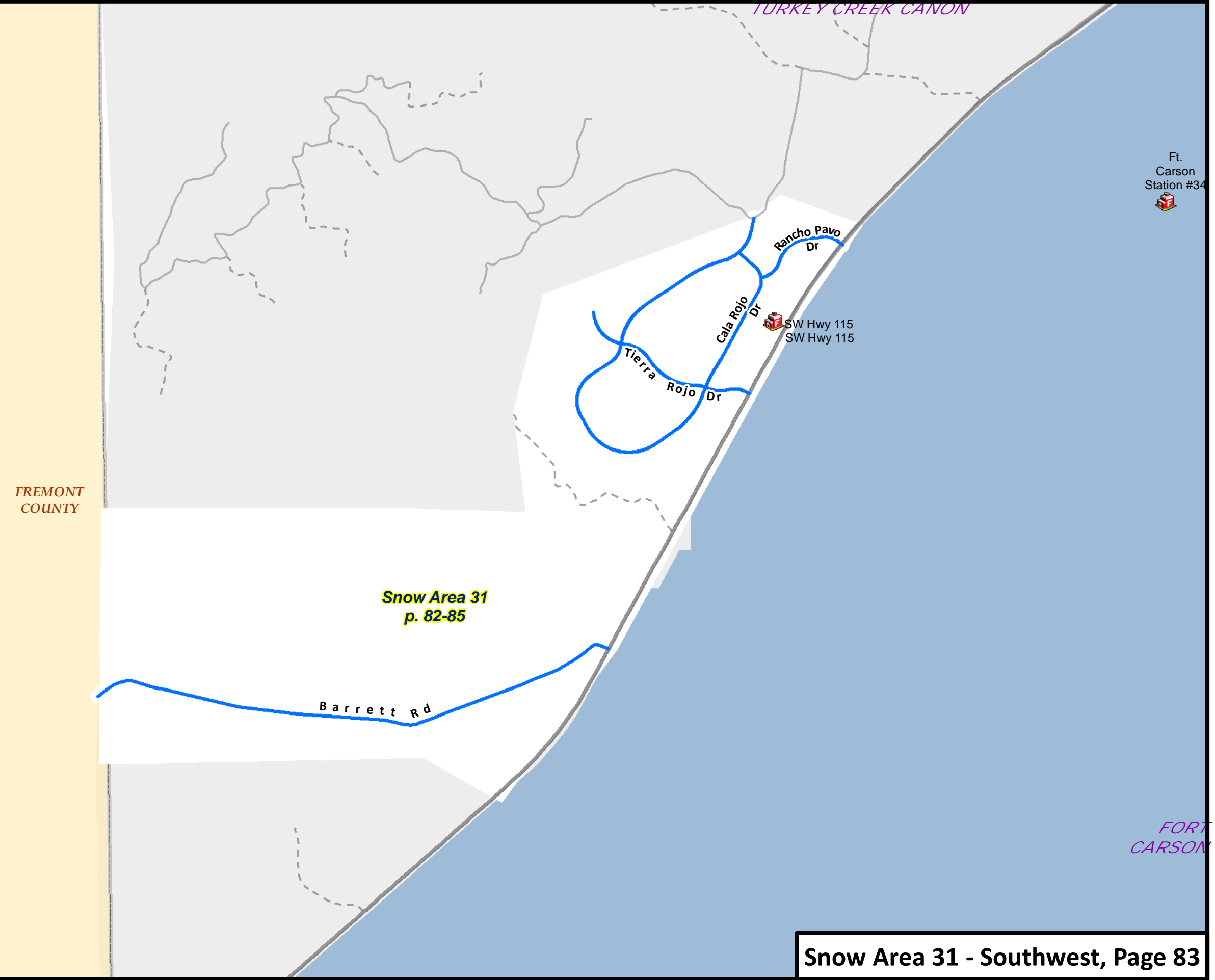
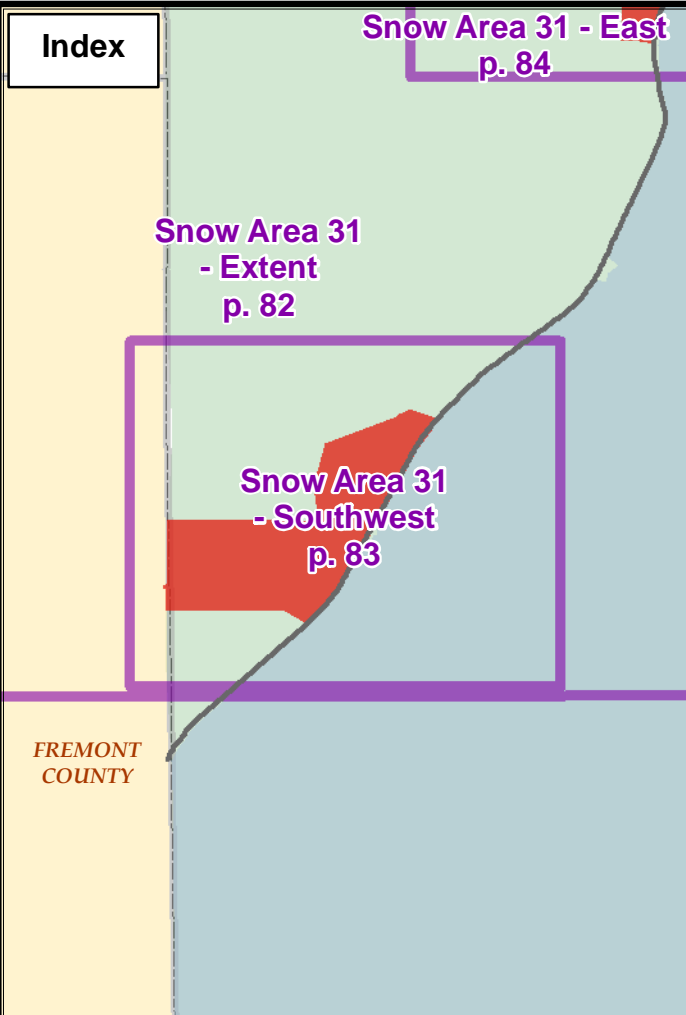

# El Paso County Plow Maps

## Legend

- Plow Area
- Non-Plowed Area
- City Limits
- Interstate
- Major Roads
- Gravel Road
- Roads Under Constr.
- Fire Department
- Hospital
- Police Station
- EPC Plows Snow Priority 1
- EPC Plows Snow Priority 2
- EPC Plows Snow Priority 3
- Others Plow for EPC
- DOT Depot
- Schools
- Snow Fence

0 1600 Feet

1 inch = 1,554 feet

© El Paso County, Colorado  
Last edited 10/25/2022





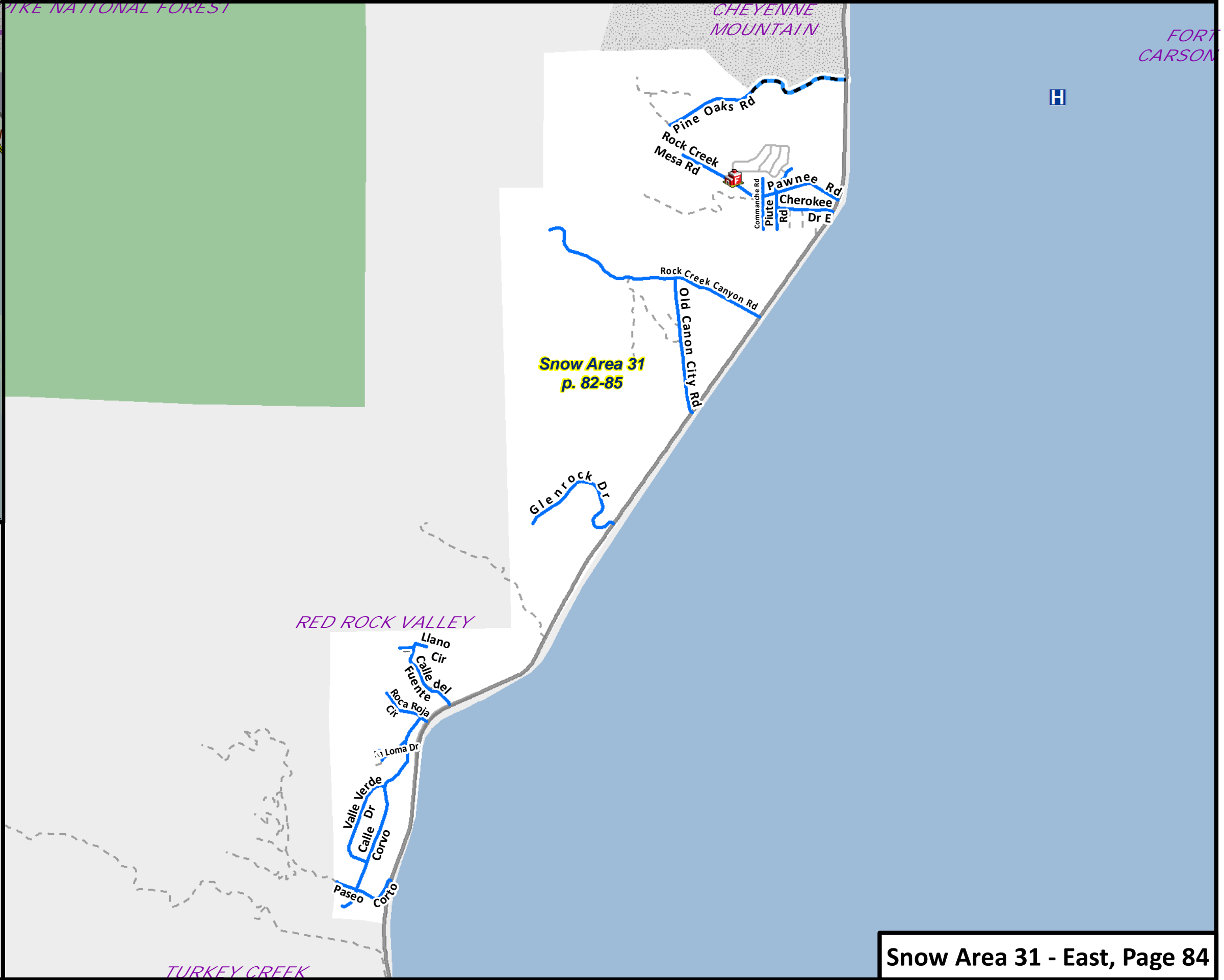
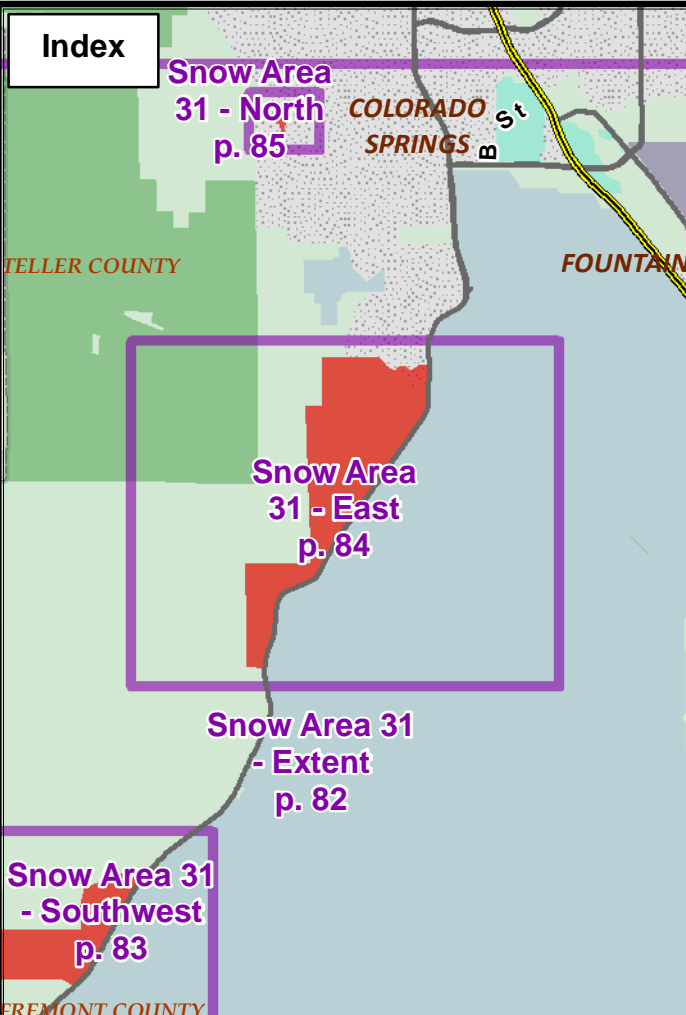

# El Paso County Plow Maps

## Legend

- Plow Area
- Non-Plowed Area
- City Limits
- Interstate
- Major Roads
- Gravel Road
- Roads Under Constr.
- Fire Department
- Hospital
- Police Station
- EPC Plows Snow Priority**
  - 1
  - 2
  - 3
- Others Plow for EPC**
  -
- DOT Depot
- Schools
- Snow Fence

0 2800 Feet



1 inch = 2,834 feet

© El Paso County, Colorado  
Last edited 10/25/2022



Index

COLORADO SPRINGS

Snow Area 31 - Extent p. 82

Snow Area 31 - North p. 85

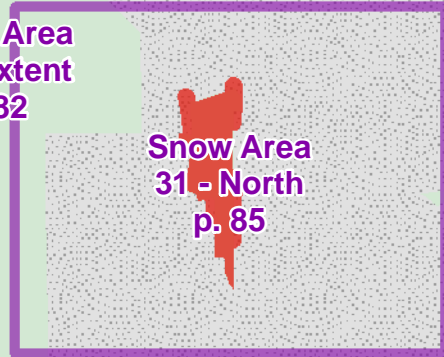

# El Paso County Plow Maps

## Legend

- Plow Area
- Non-Plowed Area
- City Limits
- Interstate
- Major Roads
- Gravel Road
- Roads Under Constr.
- Fire Department
- Hospital
- Police Station
- EPC Plows Snow Priority 1
- EPC Plows Snow Priority 2
- EPC Plows Snow Priority 3
- Others Plow for EPC
- DOT Depot
- Schools
- Snow Fence

0 500 Feet



1 inch = 470 feet

© El Paso County, Colorado  
Last edited 10/25/2022



PIKE NATIONAL FOREST

BROADMOOR

Snow Area 31 p. 82-85

Hill Dr  
Spruce Ln  
Pine Ln  
Wind Dance Ln  
Overlook Rd  
Margaret Rd  
McKay Rd  
Laura Rd



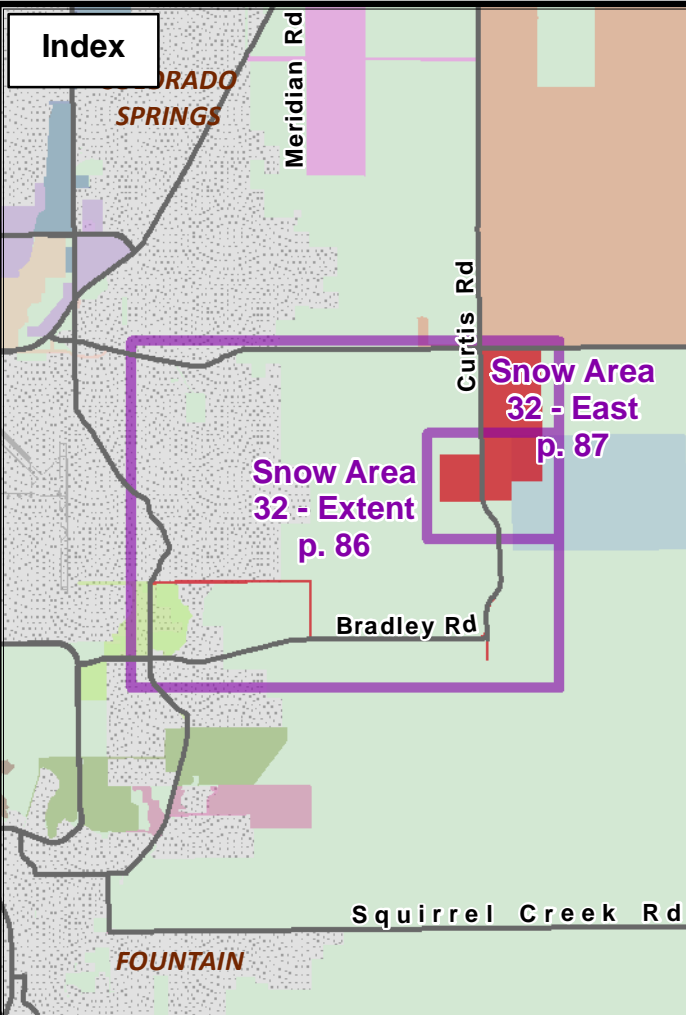
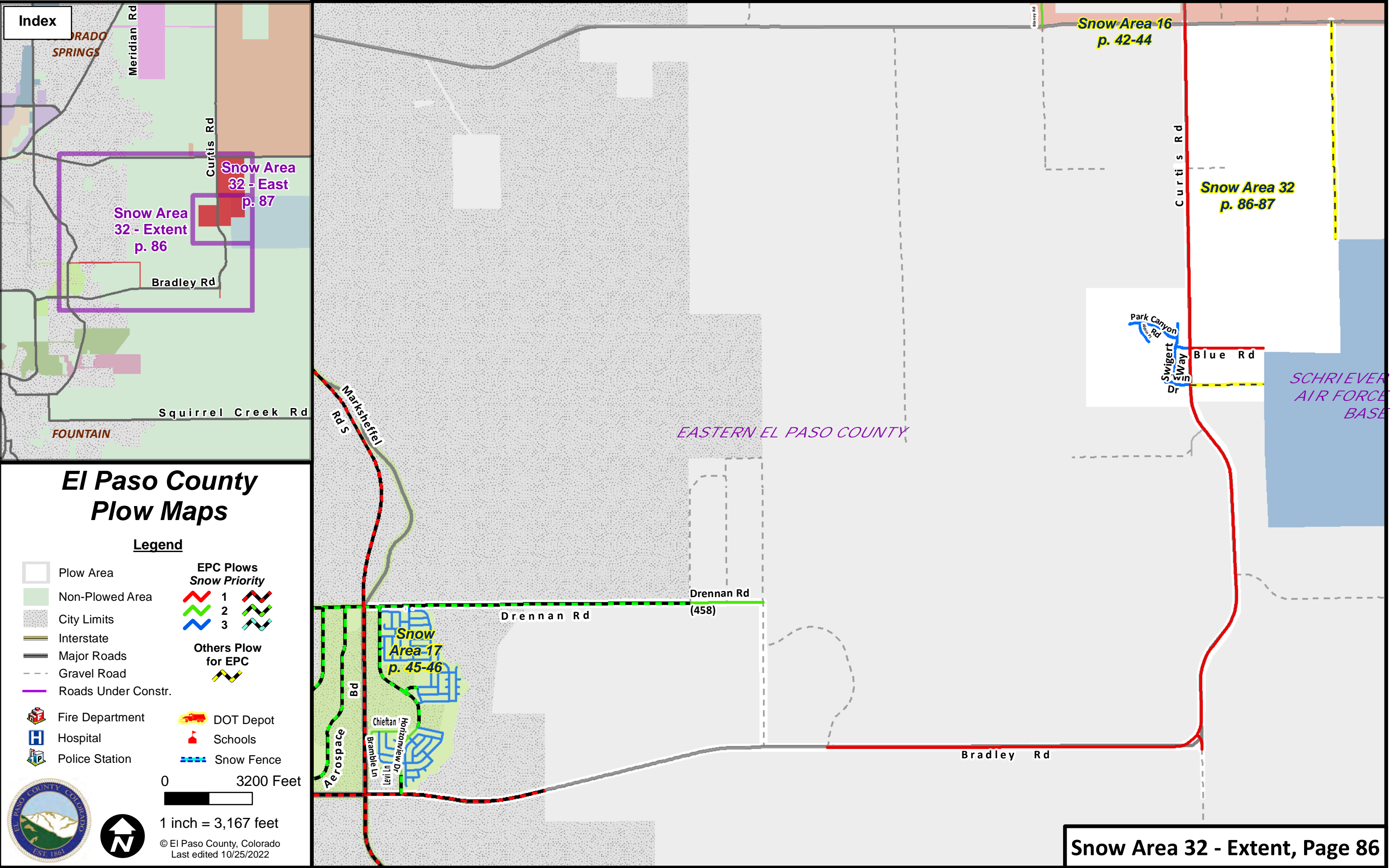

# El Paso County Plow Maps

## Legend

- Plow Area
- Non-Plowed Area
- City Limits
- Interstate
- Major Roads
- Gravel Road
- Roads Under Constr.
- EPC Plows Snow Priority 1
- EPC Plows Snow Priority 2
- EPC Plows Snow Priority 3
- Others Plow for EPC
- Fire Department
- Hospital
- Police Station
- DOT Depot
- Schools
- Snow Fence

0 3200 Feet

1 inch = 3,167 feet



© El Paso County, Colorado  
Last edited 10/25/2022

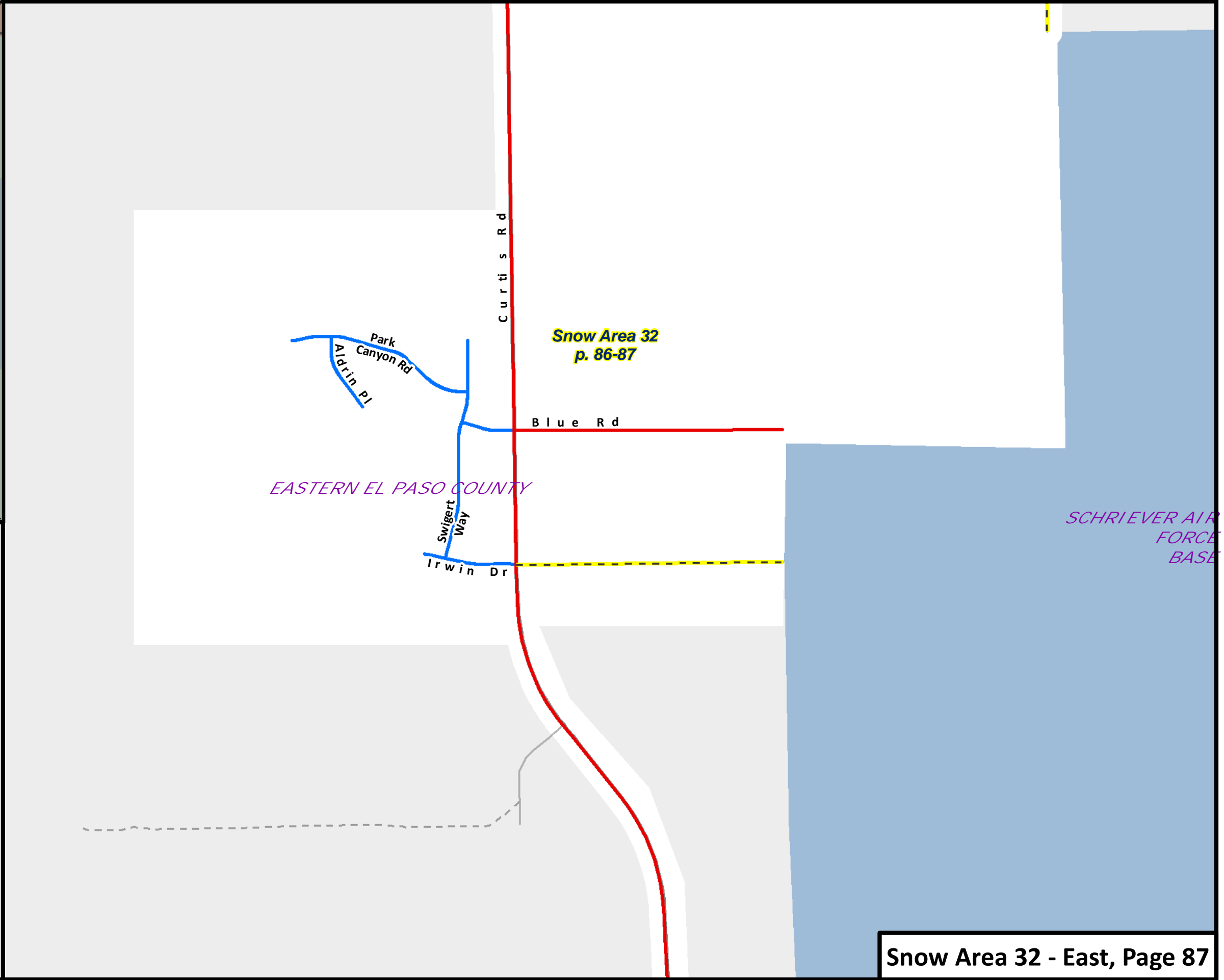
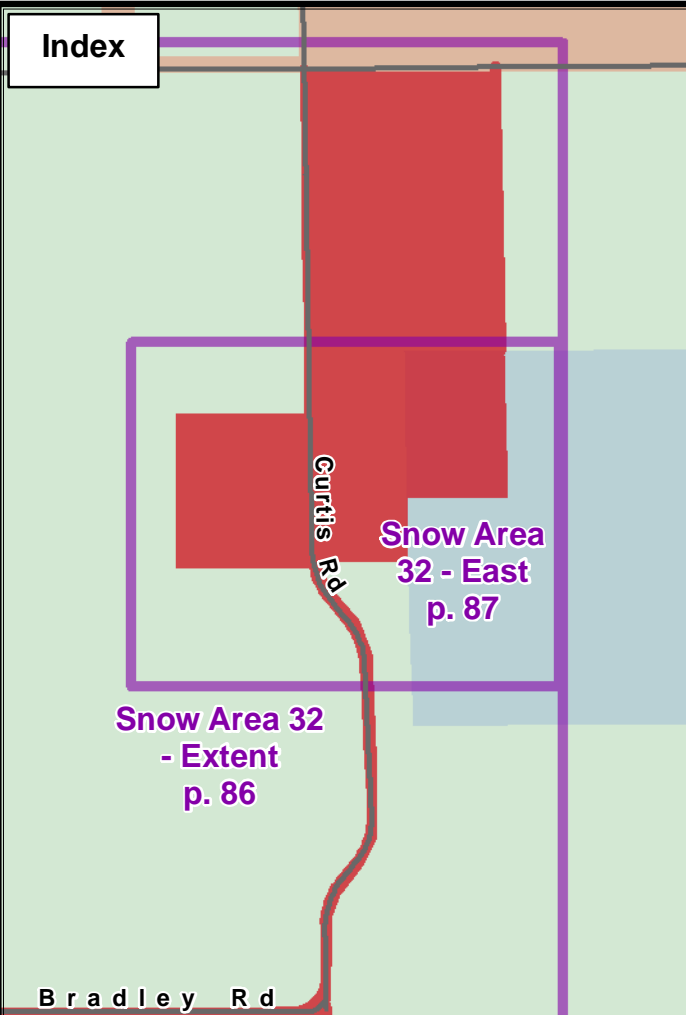

## El Paso County Plow Maps

**Legend**

Plow Area	<b>EPC Plows</b>	1	2	3
Non-Plowed Area		1	2	3
City Limits		1	2	3
Interstate	<b>Others Plow for EPC</b>			
Major Roads				
Gravel Road				
Roads Under Constr.				
Fire Department	DOT Depot			
Hospital	Schools			
Police Station	Snow Fence			

0                      1000 Feet

1 inch = 976 feet

© El Paso County, Colorado  
Last edited 10/25/2022



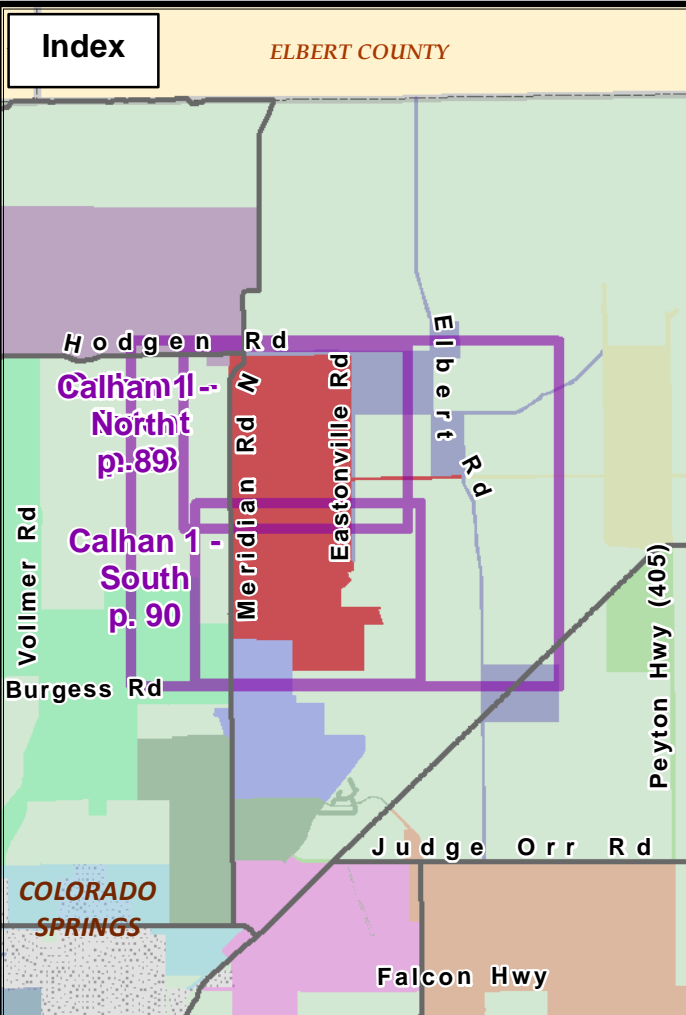

# El Paso County Plow Maps

## Legend

- |                     |                      |   |   |
|---------------------|----------------------|---|---|
| Plow Area           | <b>EPC Plows</b>     |   |   |
| Non-Plowed Area     | <b>Snow Priority</b> |   |   |
| City Limits         | 1                    | 2 | 3 |
| Interstate          | Others Plow for EPC  |   |   |
| Major Roads         |                      |   |   |
| Gravel Road         |                      |   |   |
| Roads Under Constr. |                      |   |   |
| Fire Department     | DOT Depot            |   |   |
| Hospital            | Schools              |   |   |
| Police Station      | Snow Fence           |   |   |

0 3000 Feet

1 inch = 2,902 feet

© El Paso County, Colorado  
Last edited 10/25/2022

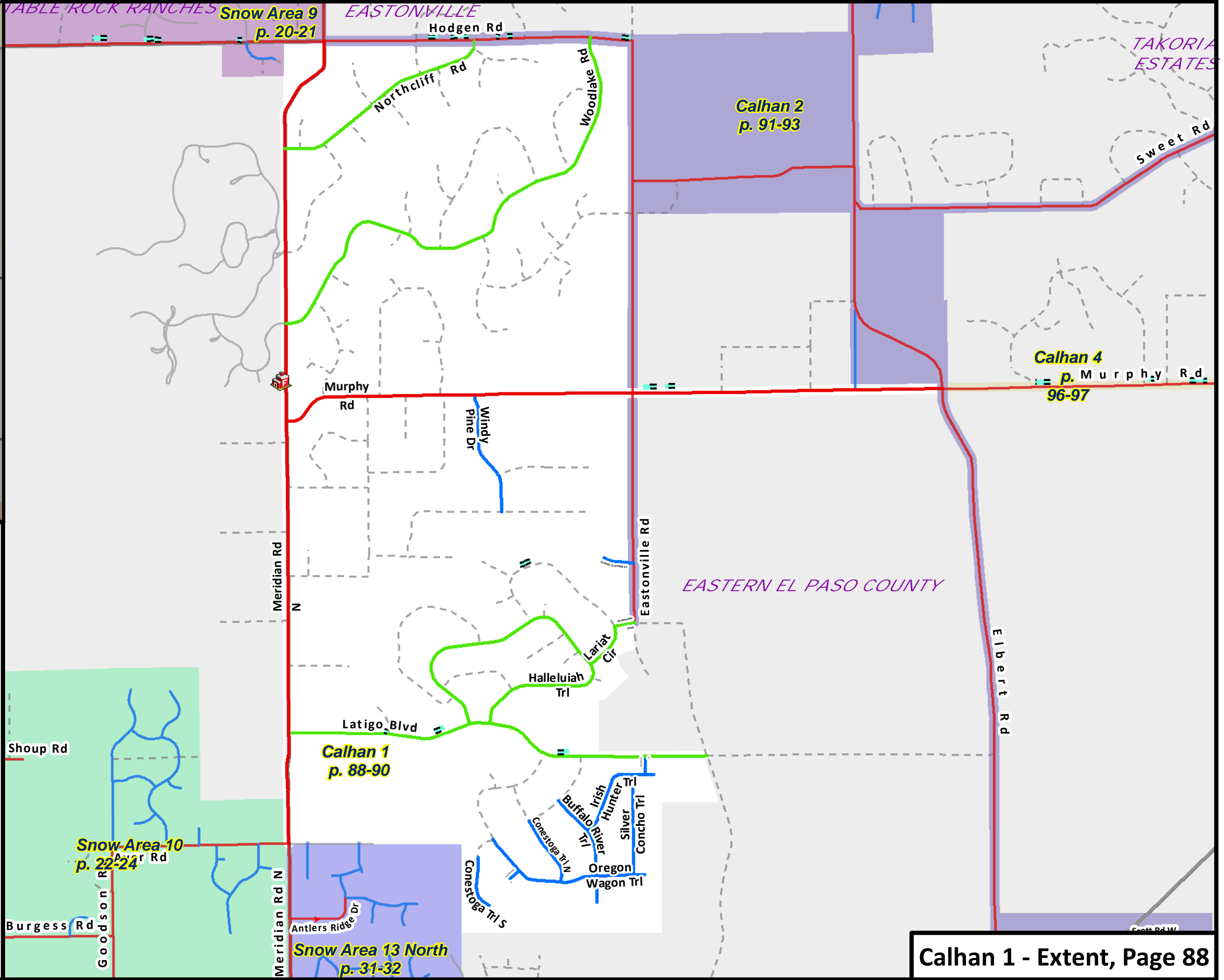

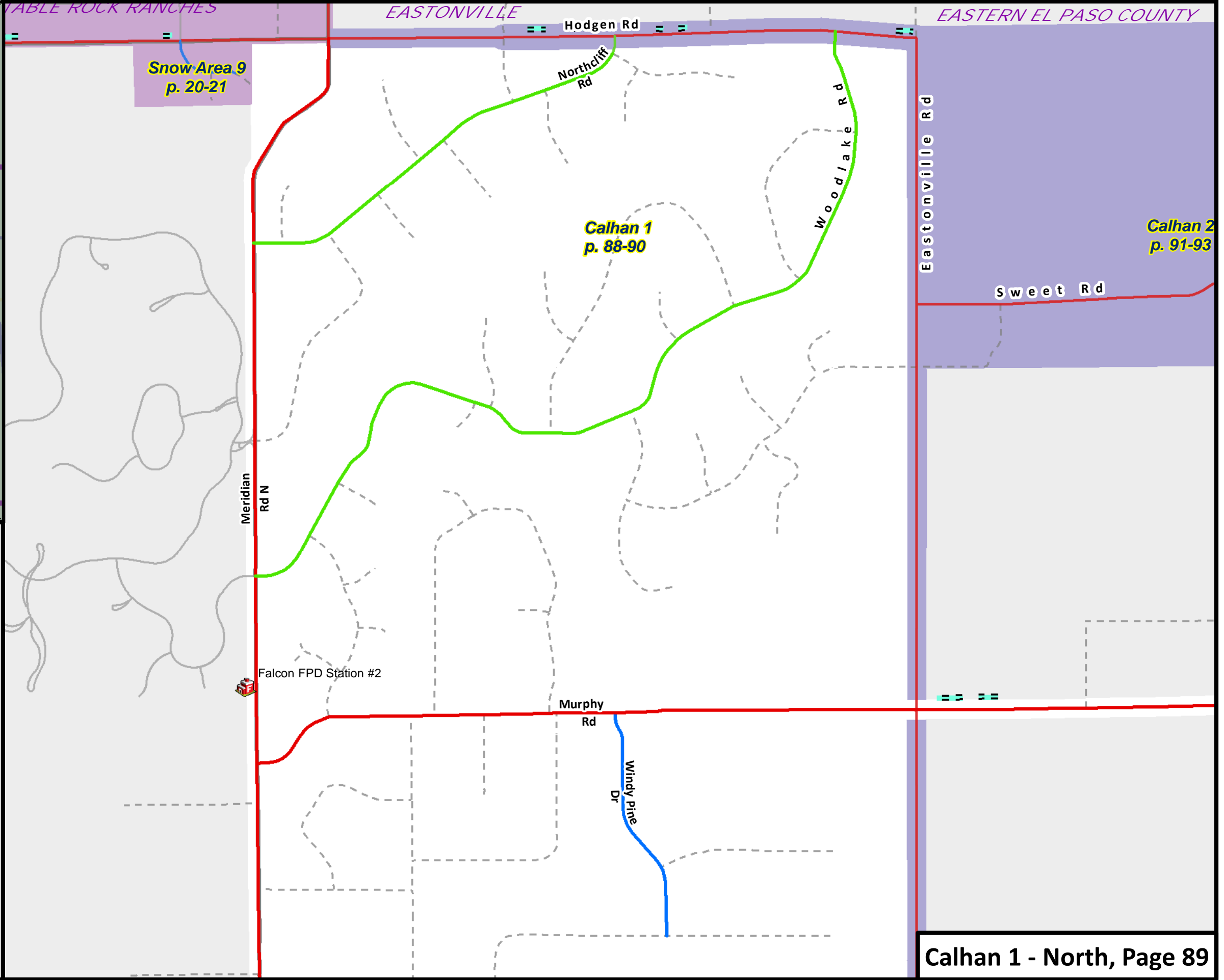
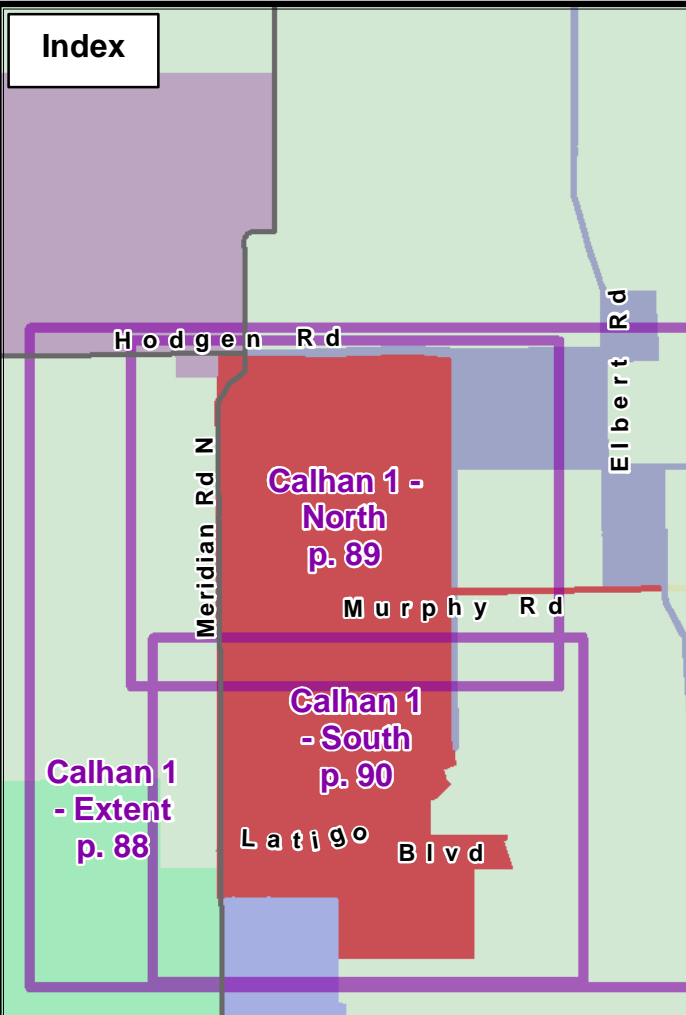

# El Paso County Plow Maps

## Legend

- |                     |                      |            |                     |
|---------------------|----------------------|------------|---------------------|
| Plow Area           | <b>EPC Plows</b>     | 1          | 2                   |
| Non-Plowed Area     | <b>Snow Priority</b> | 3          | Others Plow for EPC |
| City Limits         |                      | DOT Depot  | Schools             |
| Interstate          |                      | Snow Fence |                     |
| Major Roads         |                      |            |                     |
| Gravel Road         |                      |            |                     |
| Roads Under Constr. |                      |            |                     |
| Fire Department     |                      |            |                     |
| Hospital            |                      |            |                     |
| Police Station      |                      |            |                     |

0 1560 Feet

1 inch = 1,522 feet

© El Paso County, Colorado  
Last edited 10/25/2022





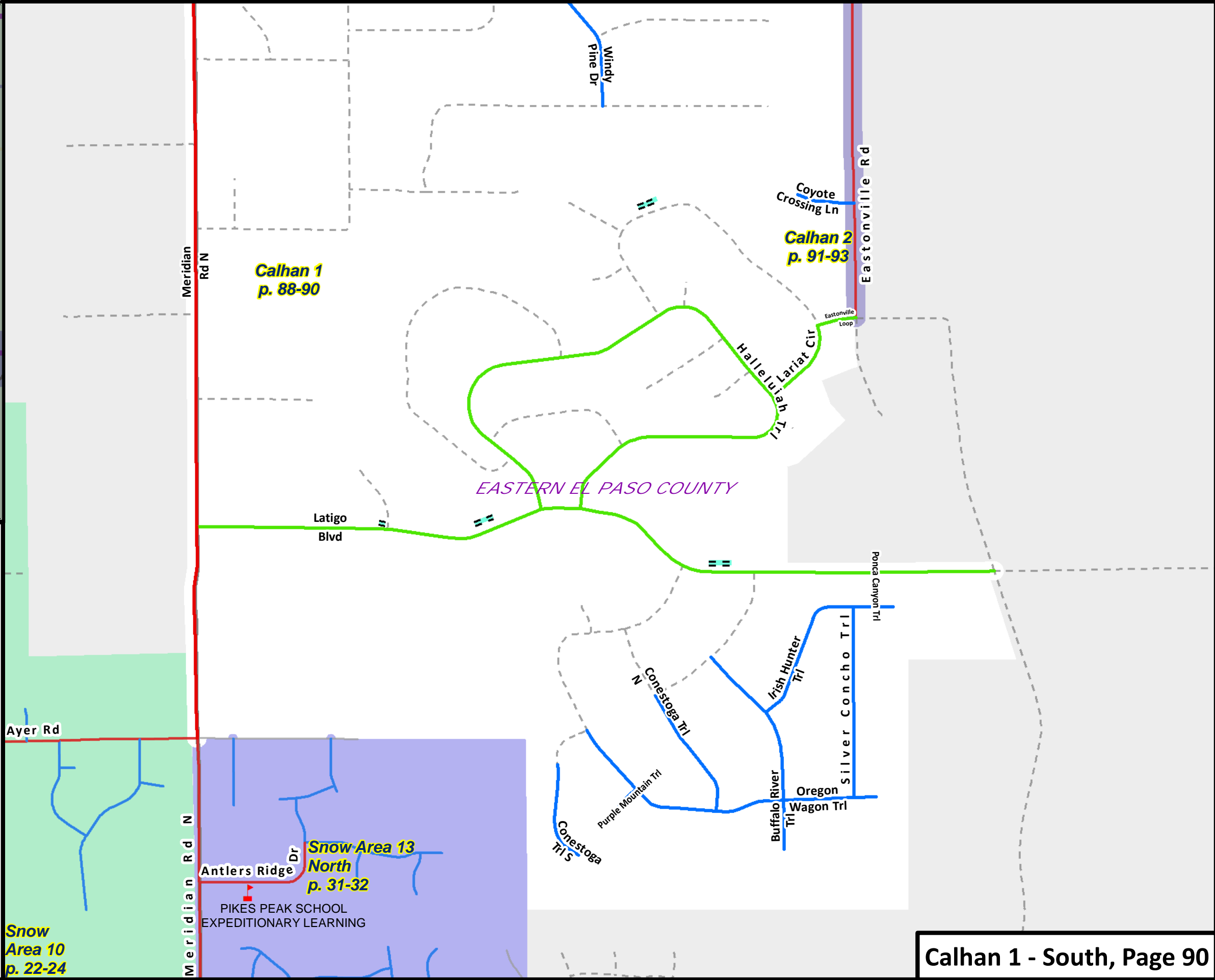
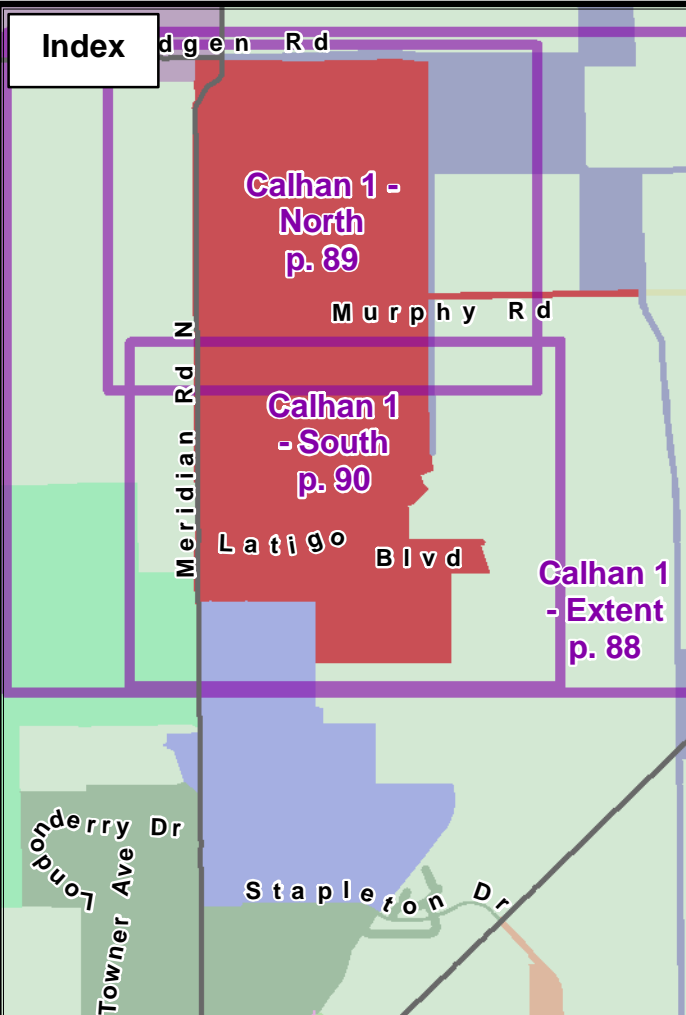

# El Paso County Plow Maps

## Legend

- Plow Area
- Non-Plowed Area
- City Limits
- Interstate
- Major Roads
- Gravel Road
- Roads Under Constr.
- Fire Department
- Hospital
- Police Station
- DOT Depot
- Schools
- Snow Fence

- EPC Plows Snow Priority**
- 1
  - 2
  - 3
  - 
  - 
  -

- Others Plow for EPC**
- 

0 1560 Feet

1 inch = 1,522 feet

© El Paso County, Colorado  
Last edited 10/25/2022



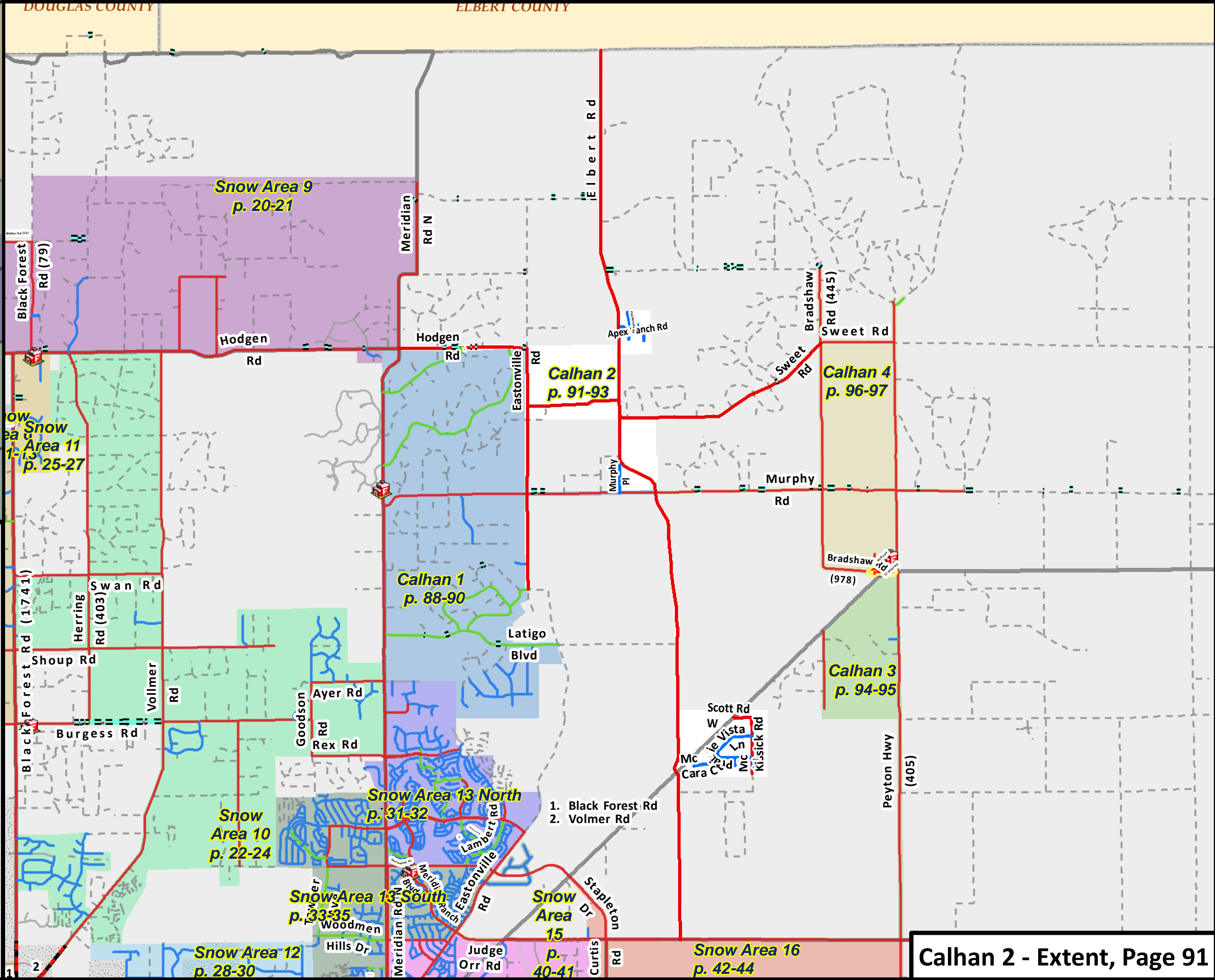
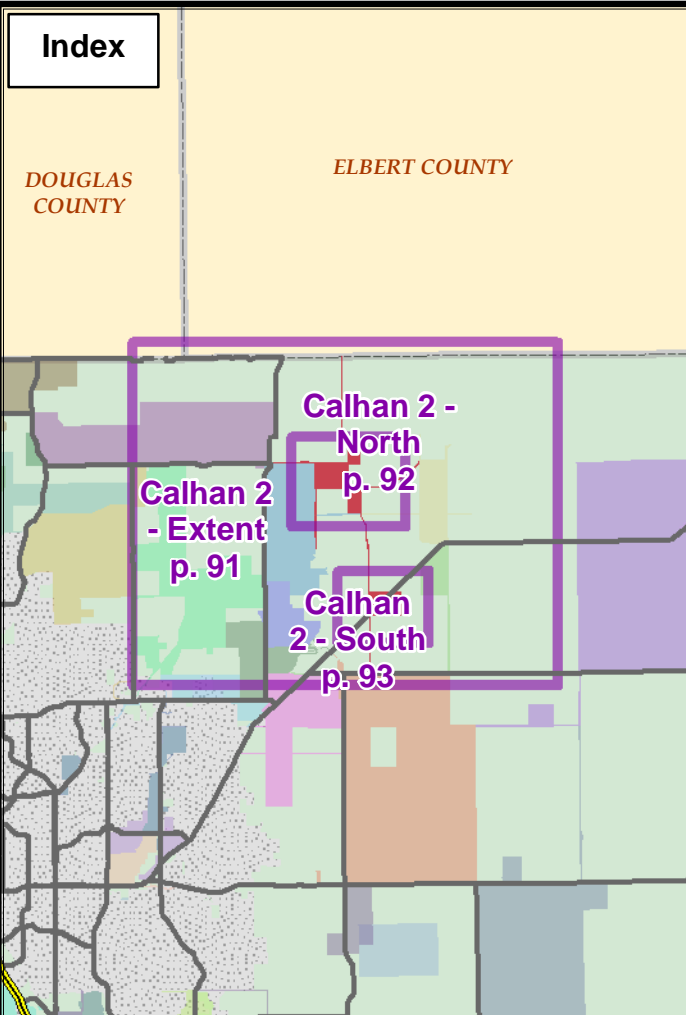

# El Paso County Plow Maps

## Legend

- Plow Area
  - Non-Plowed Area
  - City Limits
  - Interstate
  - Major Roads
  - Gravel Road
  - Roads Under Constr.
  - Fire Department
  - Hospital
  - Police Station
  - EPC Plows Snow Priority 1
  - EPC Plows Snow Priority 2
  - EPC Plows Snow Priority 3
  - Others Plow for EPC
  - DOT Depot
  - Schools
  - Snow Fence
- 0 7200 Feet  
 1 inch = 6,989 feet  
 © El Paso County, Colorado  
 Last edited 10/25/2022





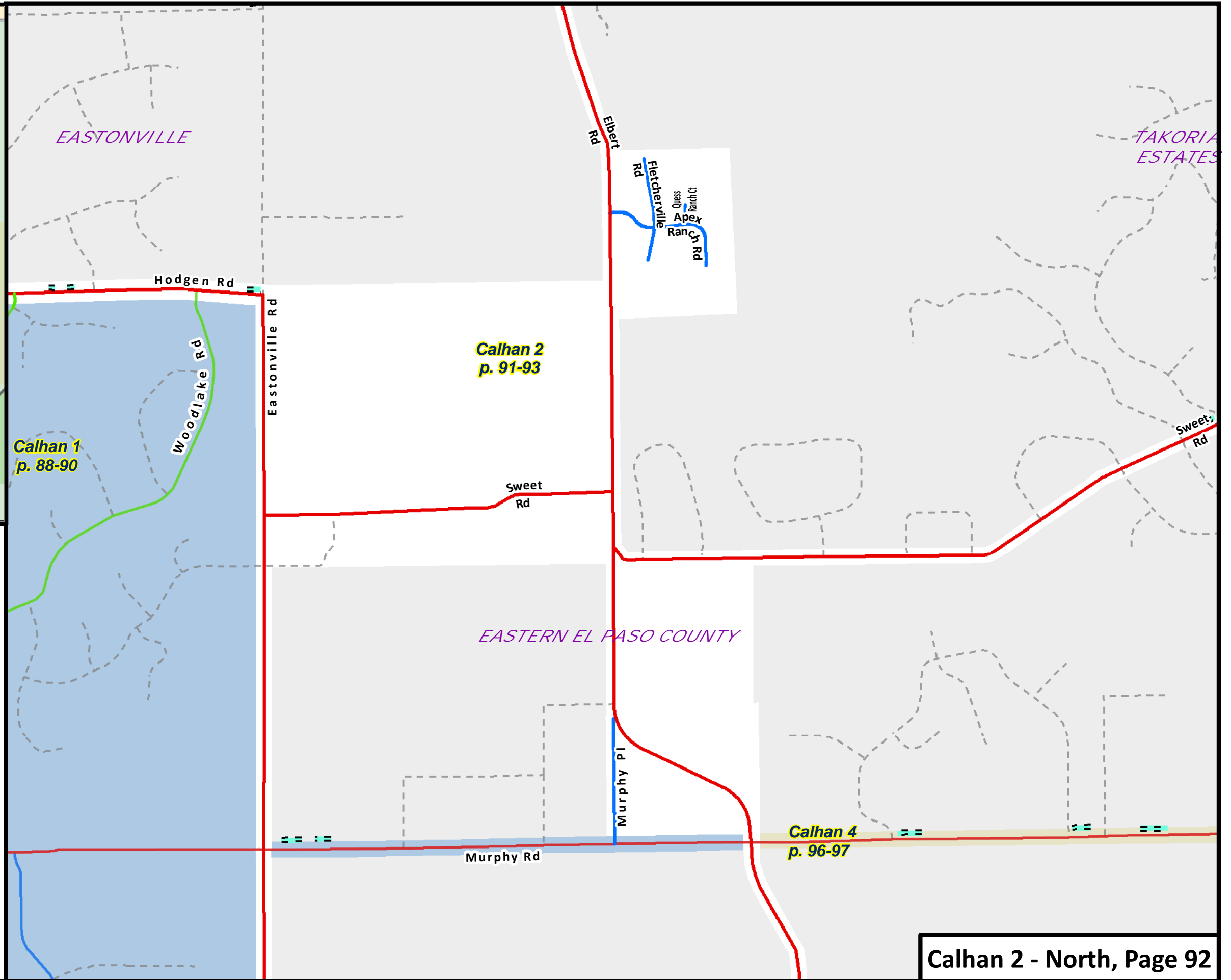
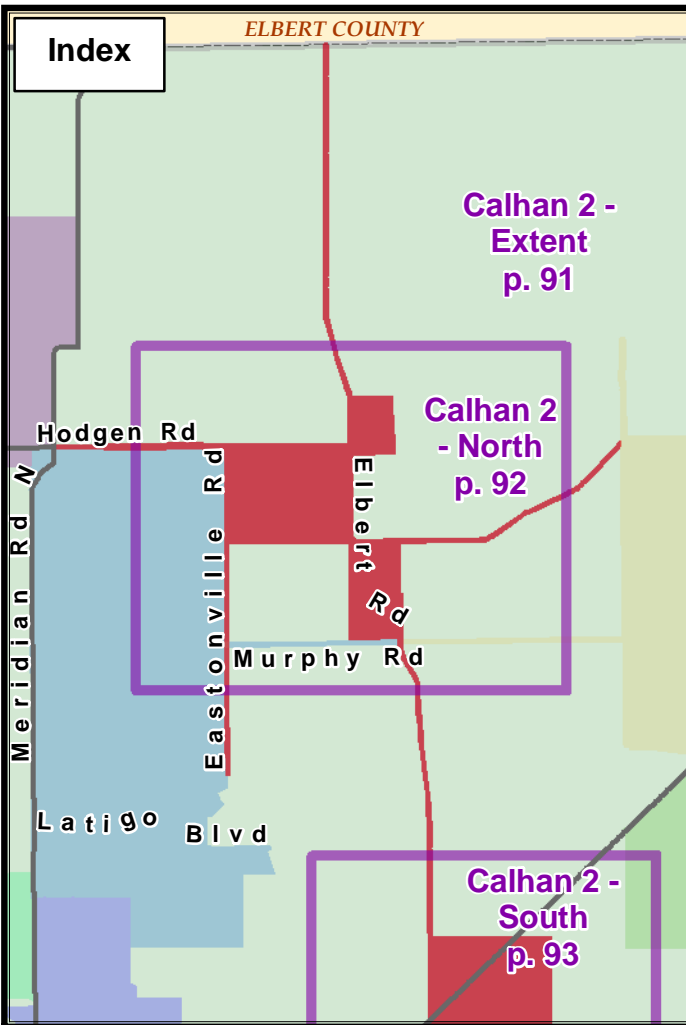

# El Paso County Plow Maps

## Legend

- Plow Area
- Non-Plowed Area
- City Limits
- Interstate
- Major Roads
- Gravel Road
- Roads Under Constr.
- Fire Department
- Hospital
- Police Station
- DOT Depot
- Schools
- Snow Fence

- EPC Plows Snow Priority**
- 1
  - 2
  - 3
- Others Plow for EPC**
- 

0 1900 Feet

1 inch = 1,842 feet

© El Paso County, Colorado  
Last edited 10/25/2022



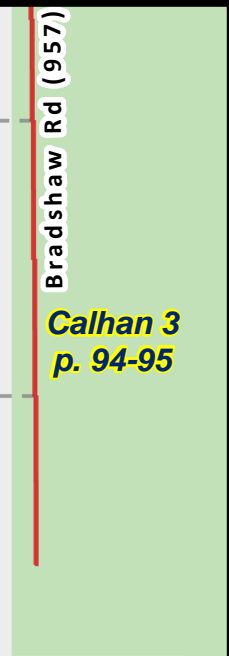
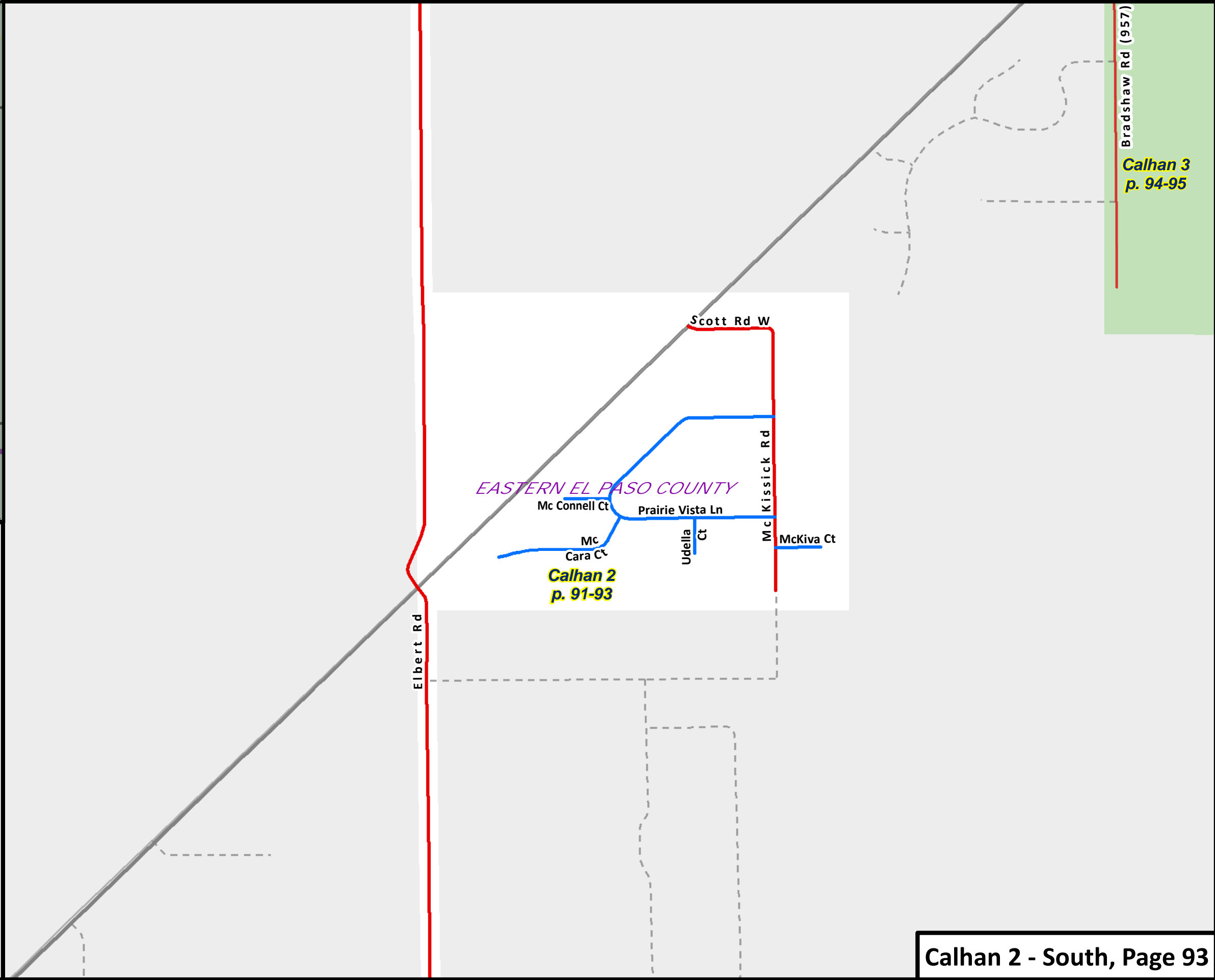
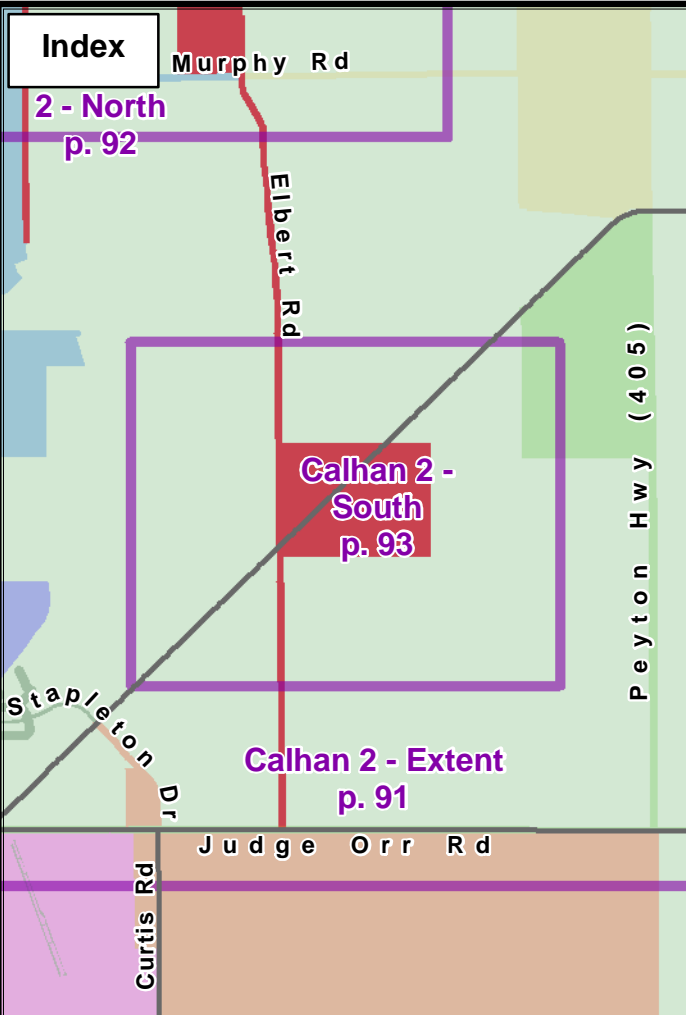

# El Paso County Plow Maps

## Legend

- |                     |                            |   |   |   |
|---------------------|----------------------------|---|---|---|
| Plow Area           | <b>EPC Plows</b>           | 1 | 2 | 3 |
| Non-Plowed Area     | <b>Snow Priority</b>       | 1 | 2 | 3 |
| City Limits         |                            |   |   |   |
| Interstate          | <b>Others Plow for EPC</b> |   |   |   |
| Major Roads         |                            |   |   |   |
| Gravel Road         |                            |   |   |   |
| Roads Under Constr. |                            |   |   |   |
| Fire Department     | DOT Depot                  |   |   |   |
| Hospital            | Schools                    |   |   |   |
| Police Station      | Snow Fence                 |   |   |   |

0 1520 Feet



1 inch = 1,479 feet



© El Paso County, Colorado  
Last edited 10/25/2022



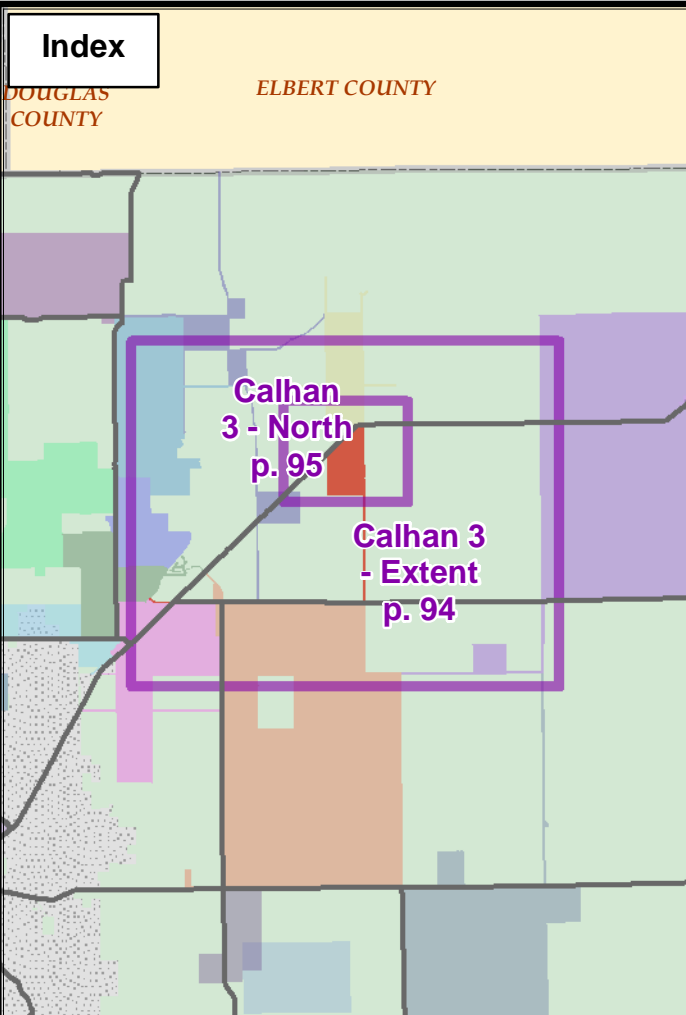

# El Paso County Plow Maps

## Legend

- Plow Area
- Non-Plowed Area
- City Limits
- Interstate
- Major Roads
- Gravel Road
- Roads Under Constr.
- Fire Department
- Hospital
- Police Station
- DOT Depot
- Schools
- Snow Fence

- EPC Plows  
Snow Priority**
- 1
  - 2
  - 3
- Others Plow  
for EPC**
- 

0 5200 Feet

1 inch = 5,149 feet

© El Paso County, Colorado  
Last edited 10/25/2022

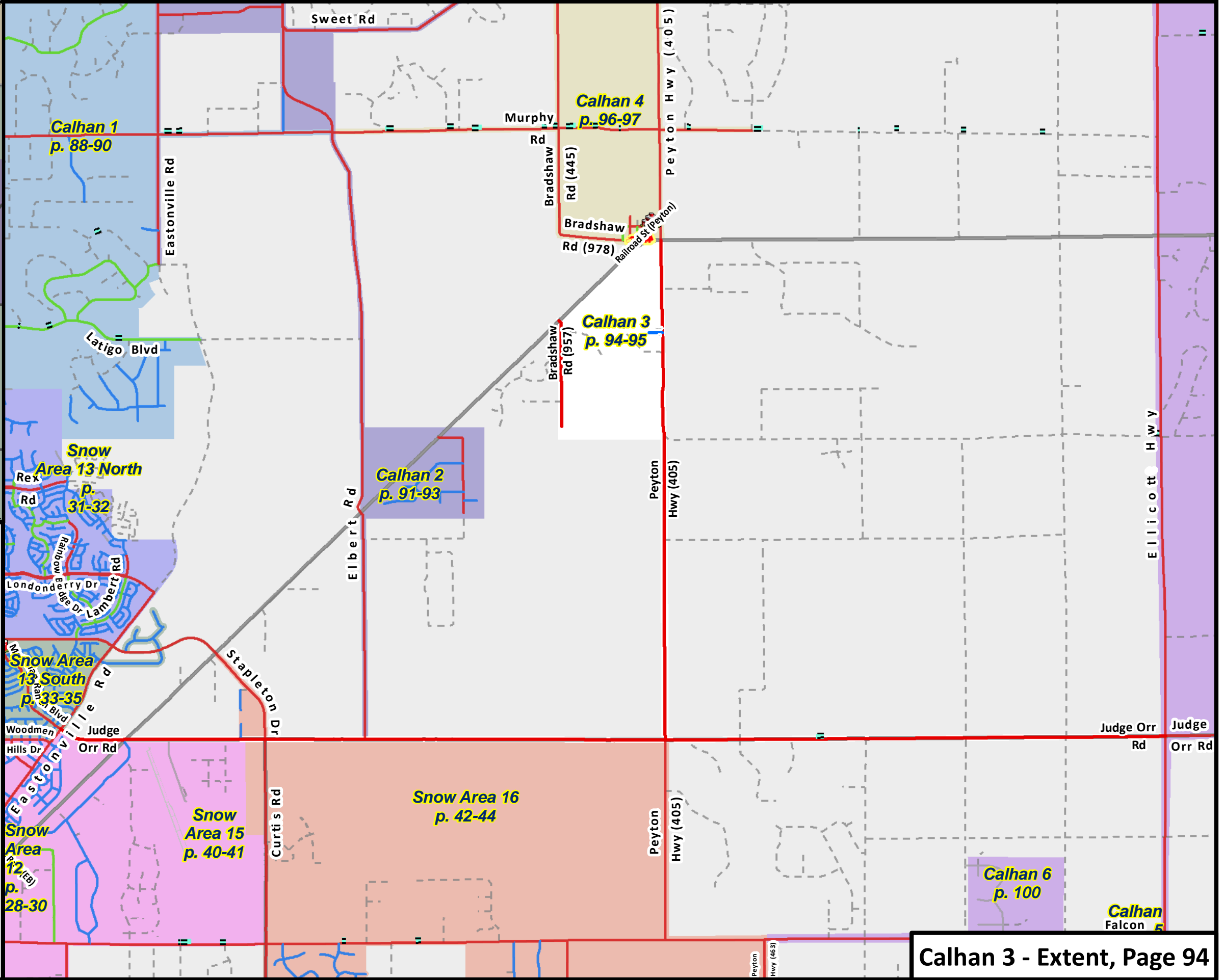

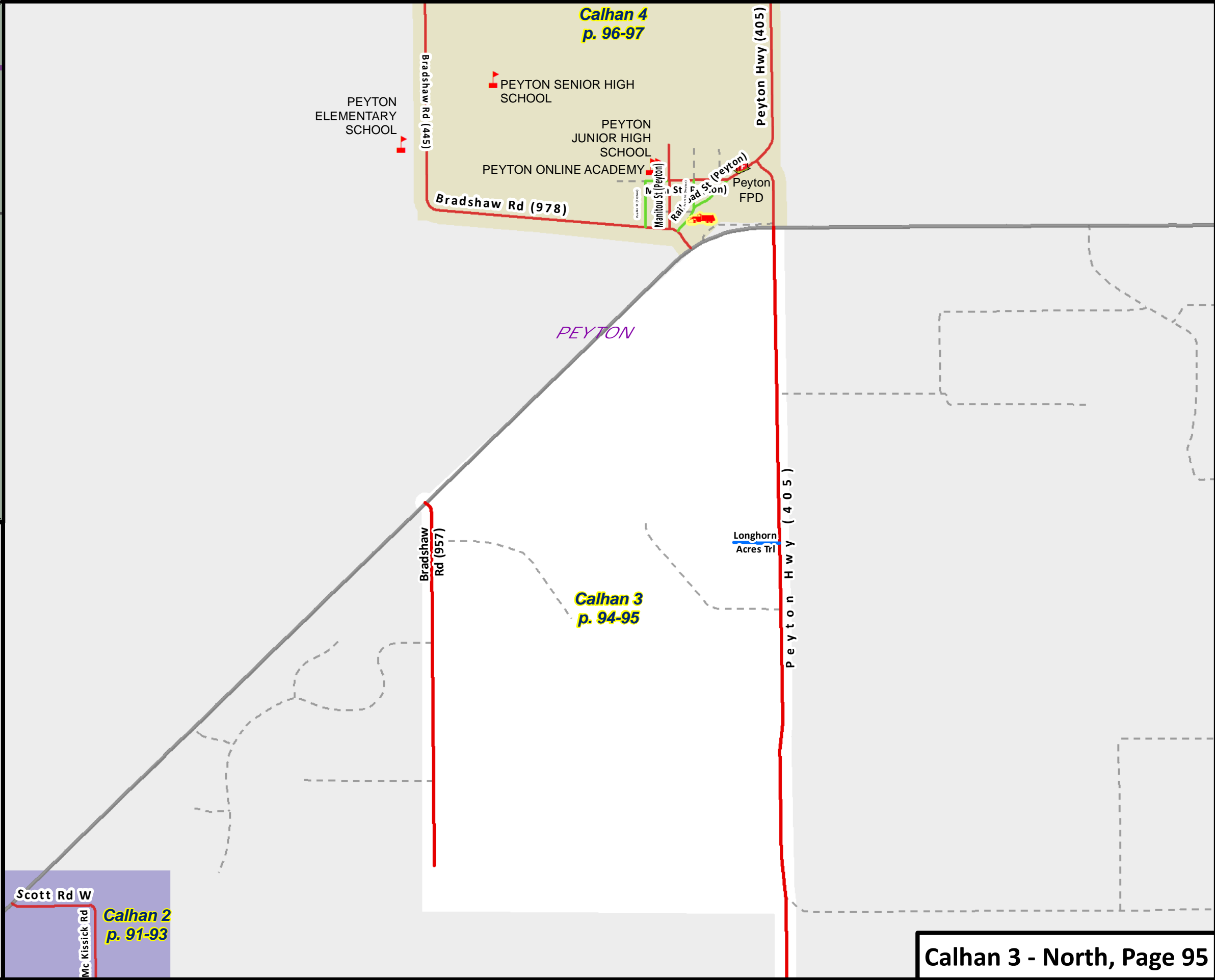
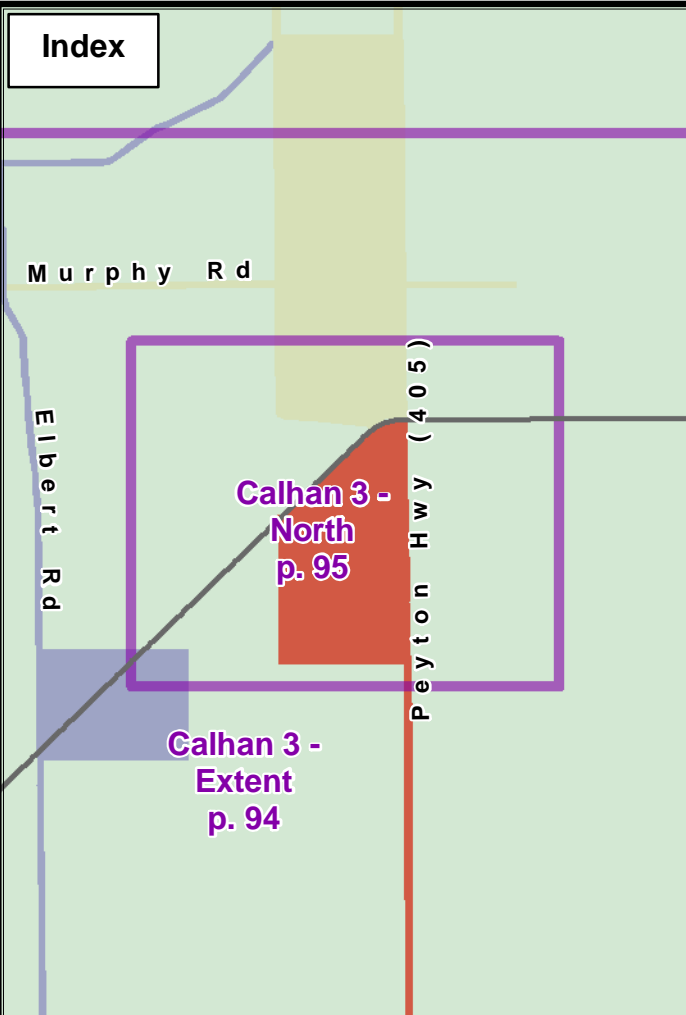

# El Paso County Plow Maps

## Legend

- Plow Area
- Non-Plowed Area
- City Limits
- Interstate
- Major Roads
- Gravel Road
- Roads Under Constr.
- Fire Department
- Hospital
- Police Station
- EPC Plows Snow Priority 1
- EPC Plows Snow Priority 2
- EPC Plows Snow Priority 3
- Others Plow for EPC
- DOT Depot
- Schools
- Snow Fence

0 1540 Feet

1 inch = 1,501 feet



© El Paso County, Colorado  
Last edited 10/25/2022



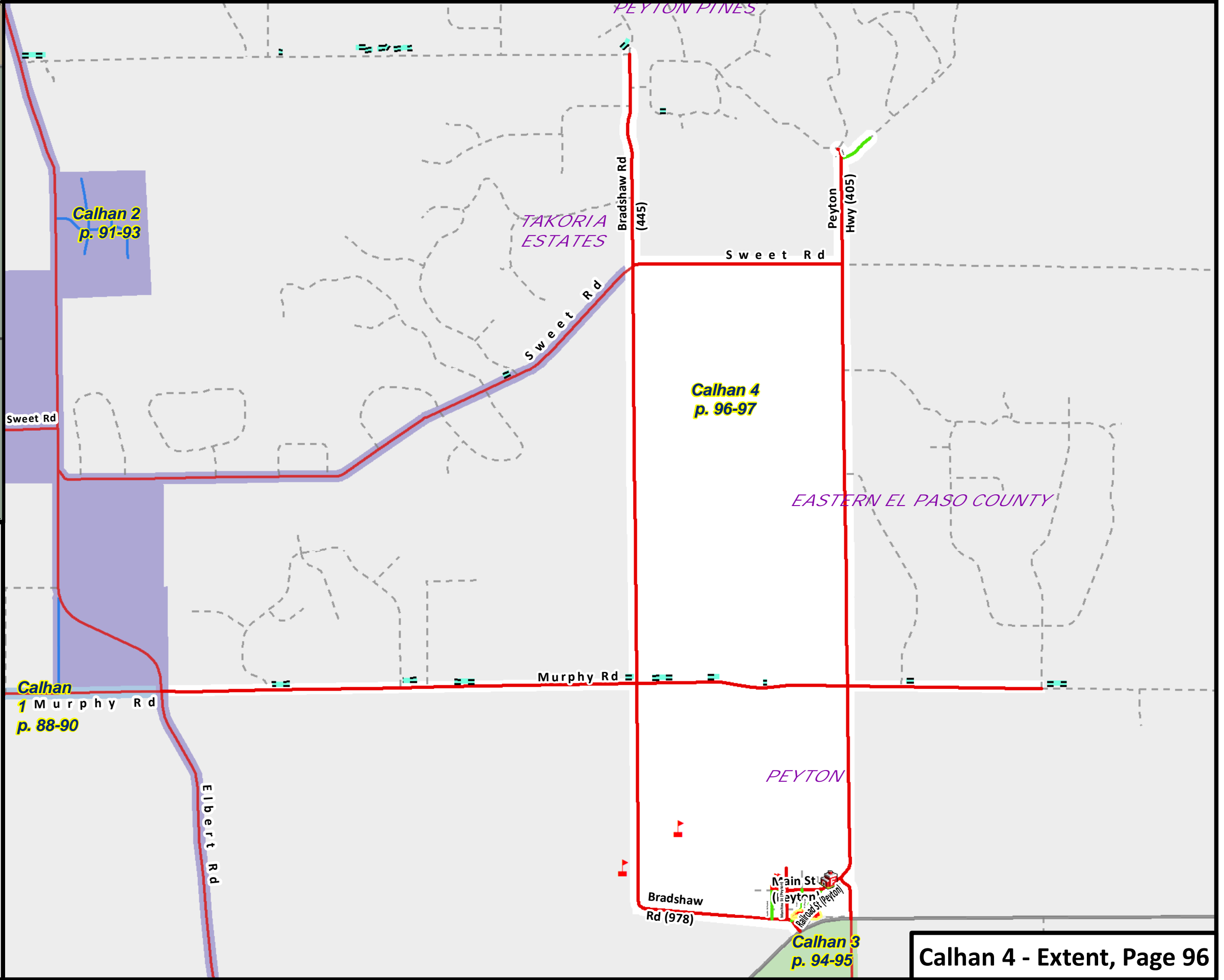
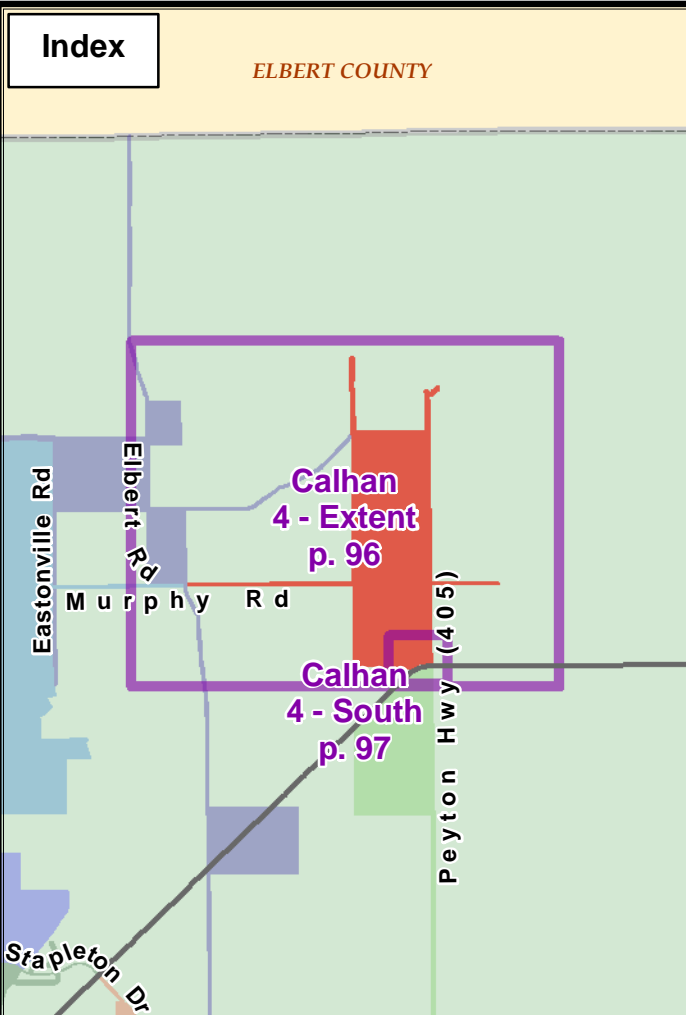

# El Paso County Plow Maps

## Legend

- Plow Area
- Non-Plowed Area
- City Limits
- Interstate
- Major Roads
- Gravel Road
- Roads Under Constr.
- Fire Department
- Hospital
- Police Station
- DOT Depot
- Schools
- Snow Fence

- EPC Plows Snow Priority**
- 1
  - 2
  - 3
- Others Plow for EPC**
- 

0 2500 Feet

1 inch = 2,453 feet

© El Paso County, Colorado  
Last edited 10/25/2022



**Index**

Calhan 4 -  
Extent  
p. 96

Calhan 4  
- South  
p. 97

Peyton Hwy (405)

# El Paso County Plow Maps

**Legend**

- Plow Area
- Non-Plowed Area
- City Limits
- Interstate
- Major Roads
- Gravel Road
- Roads Under Constr.
- Fire Department
- Hospital
- Police Station
- EPC Plows Snow Priority**
  - 1
  - 2
  - 3
- Others Plow for EPC**
  -
- DOT Depot
- Schools
- Snow Fence

0 360 Feet

1 inch = 339 feet

© El Paso County, Colorado  
Last edited 10/25/2022

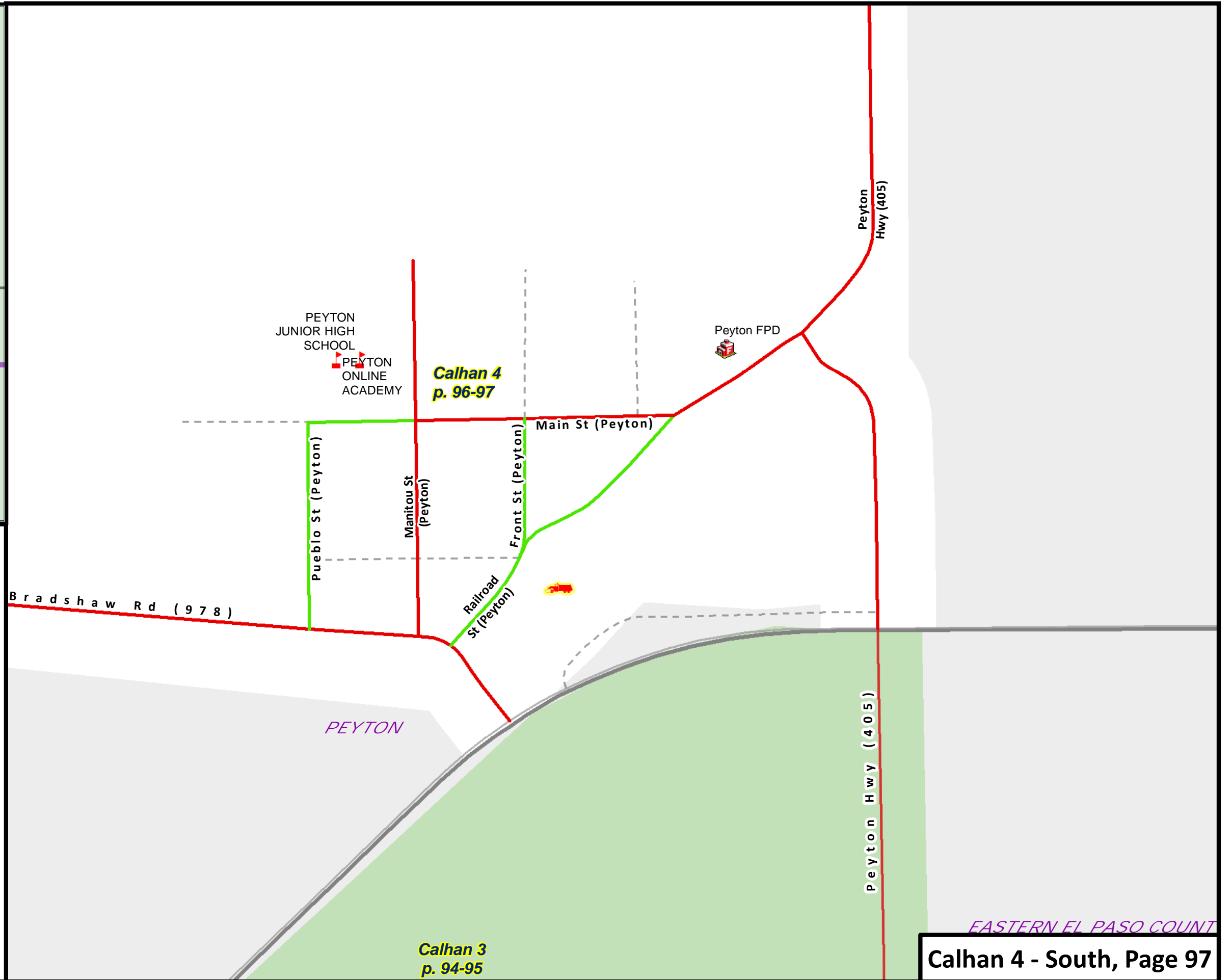

Calhan 3  
p. 94-95

EASTERN EL PASO COUNTY



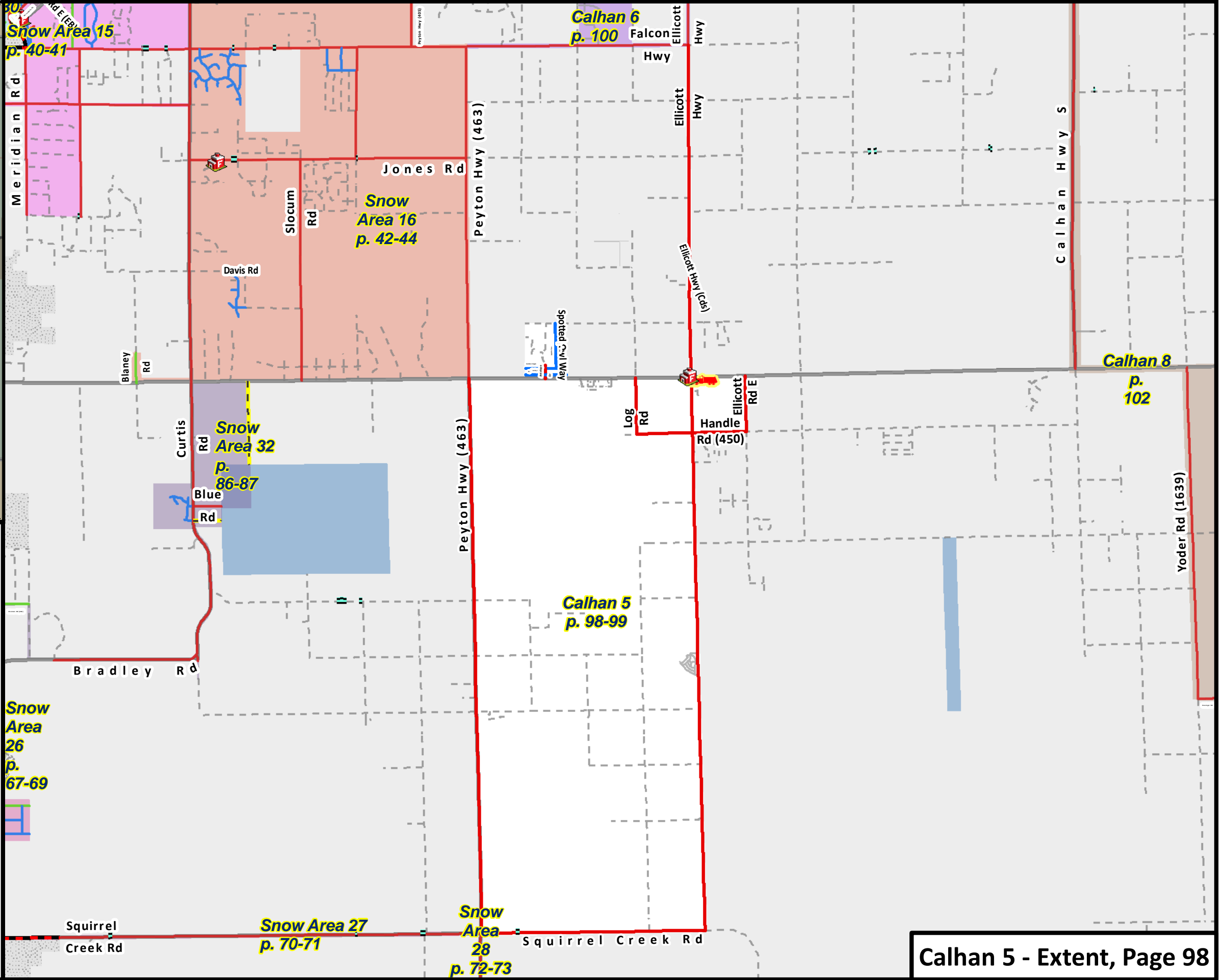
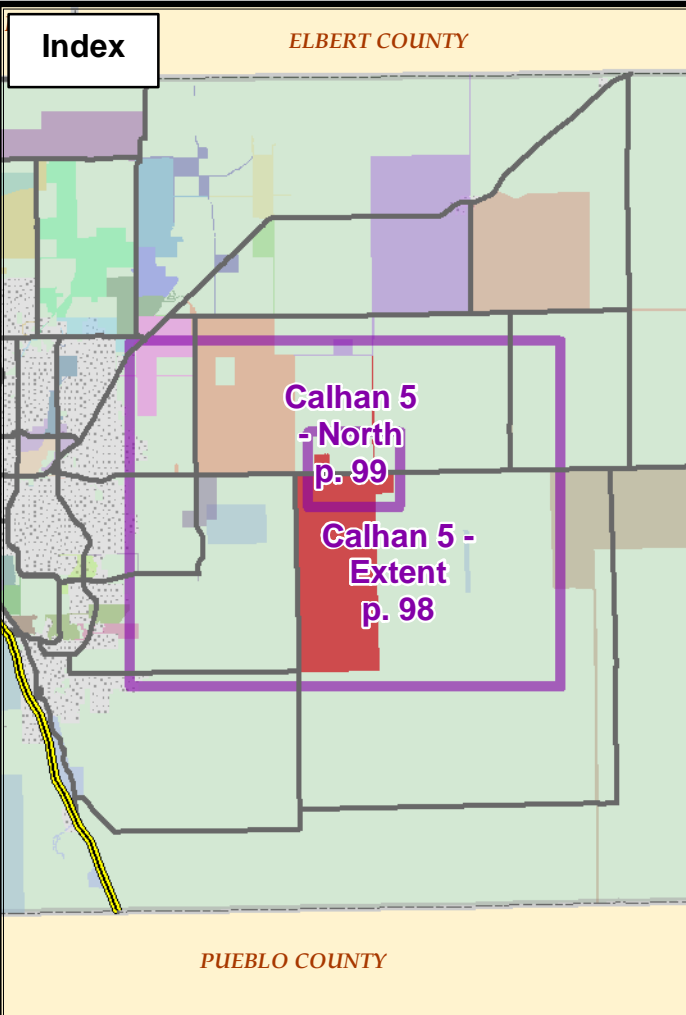

# El Paso County Plow Maps

## Legend

- Plow Area
  - Non-Plowed Area
  - City Limits
  - Interstate
  - Major Roads
  - Gravel Road
  - Roads Under Constr.
  - Fire Department
  - Hospital
  - Police Station
  - DOT Depot
  - Schools
  - Snow Fence
- EPC Plows Snow Priority**
- 1
  - 2
  - 3
  - Others Plow for EPC

0 9500 Feet

1 inch = 9,295 feet

© El Paso County, Colorado  
Last edited 10/25/2022



**Index**

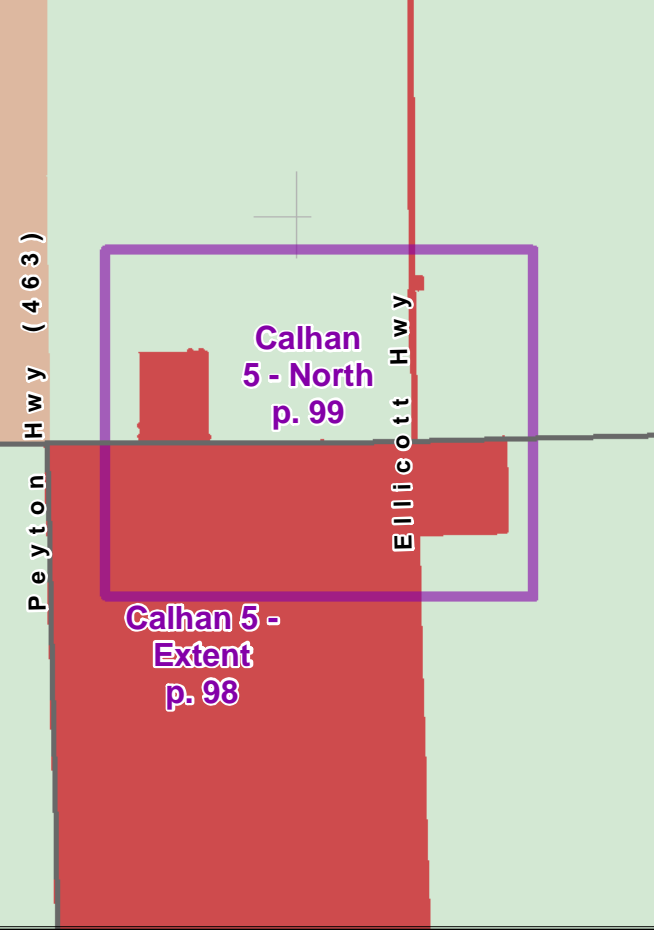

**El Paso County  
Plow Maps**

**Legend**

- Plow Area
- Non-Plowed Area
- City Limits
- Interstate
- Major Roads
- Gravel Road
- Roads Under Constr.
- Fire Department
- Hospital
- Police Station
- DOT Depot
- Schools
- Snow Fence

- EPC Plows  
Snow Priority**
- 1
  - 2
  - 3
- Others Plow  
for EPC**
- 

0 2000 Feet



1 inch = 2,002 feet

© El Paso County, Colorado  
Last edited 10/25/2022

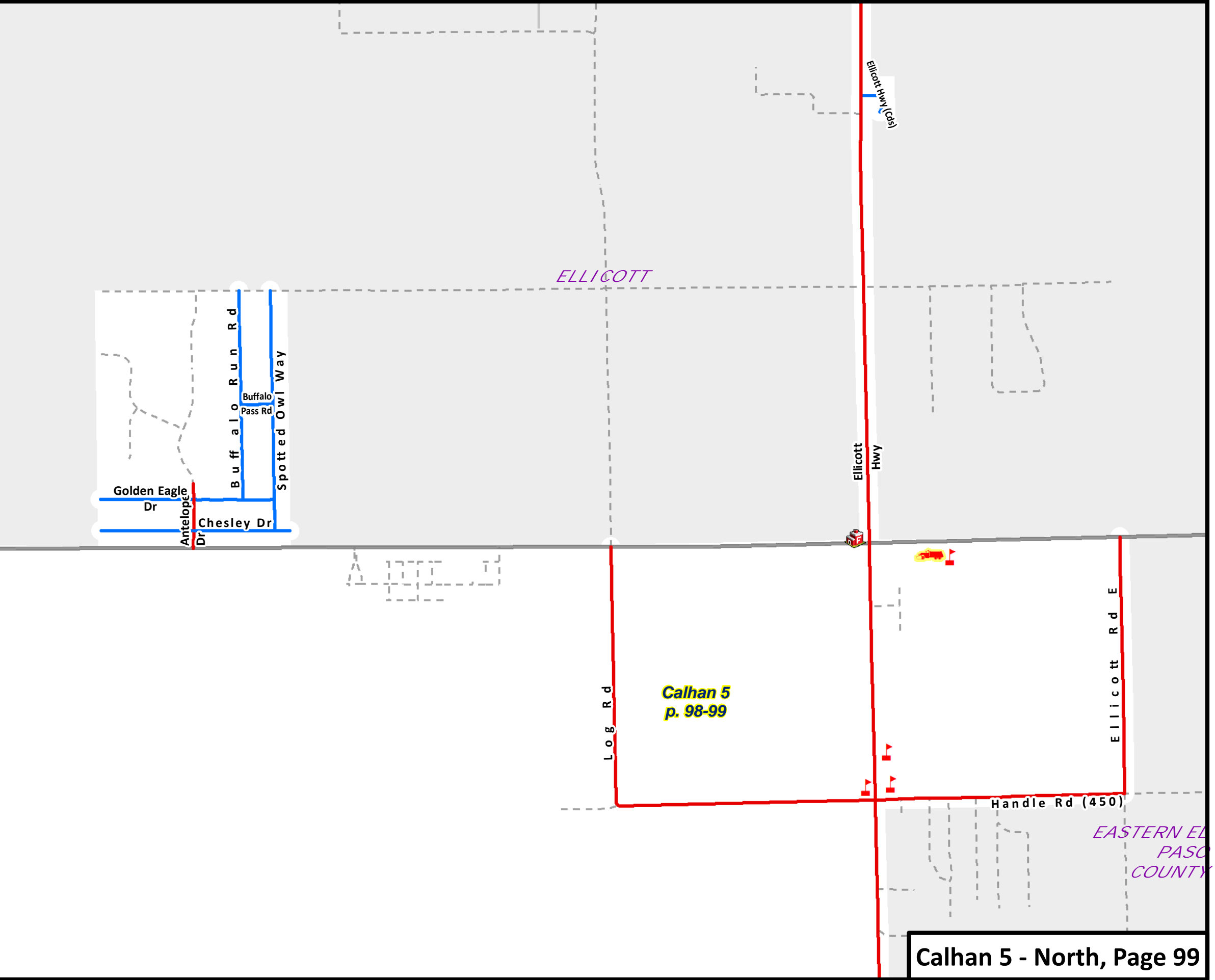



Index

ELBERT COUNTY

ELBERT COUNTY

DOUGLAS COUNTY

Calhan 6 - Extent p. 100

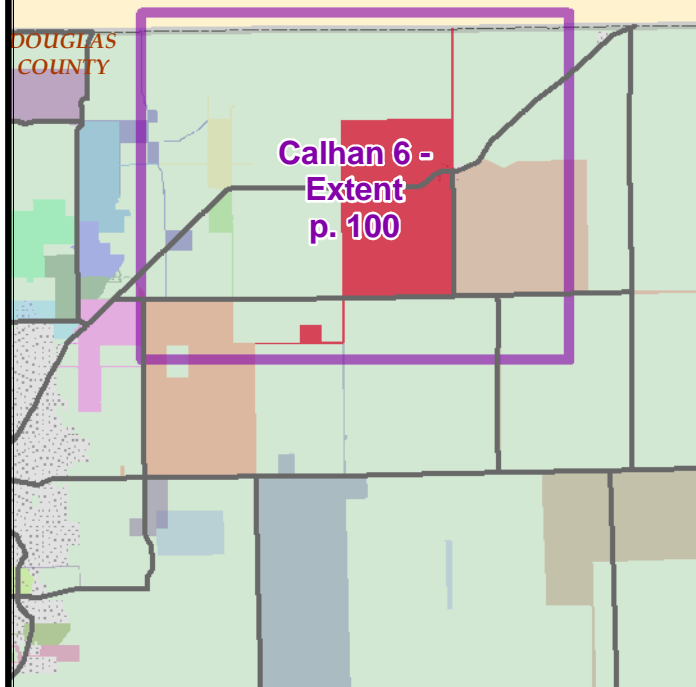

# El Paso County Plow Maps

## Legend

- Plow Area
- Non-Plowed Area
- City Limits
- Interstate
- Major Roads
- Gravel Road
- Roads Under Constr.
- Fire Department
- Hospital
- Police Station
- EPC Plows Snow Priority 1
- EPC Plows Snow Priority 2
- EPC Plows Snow Priority 3
- Others Plow for EPC
- DOT Depot
- Schools
- Snow Fence

0 8500 Feet

1 inch = 8,267 feet

© El Paso County, Colorado  
Last edited 10/25/2022

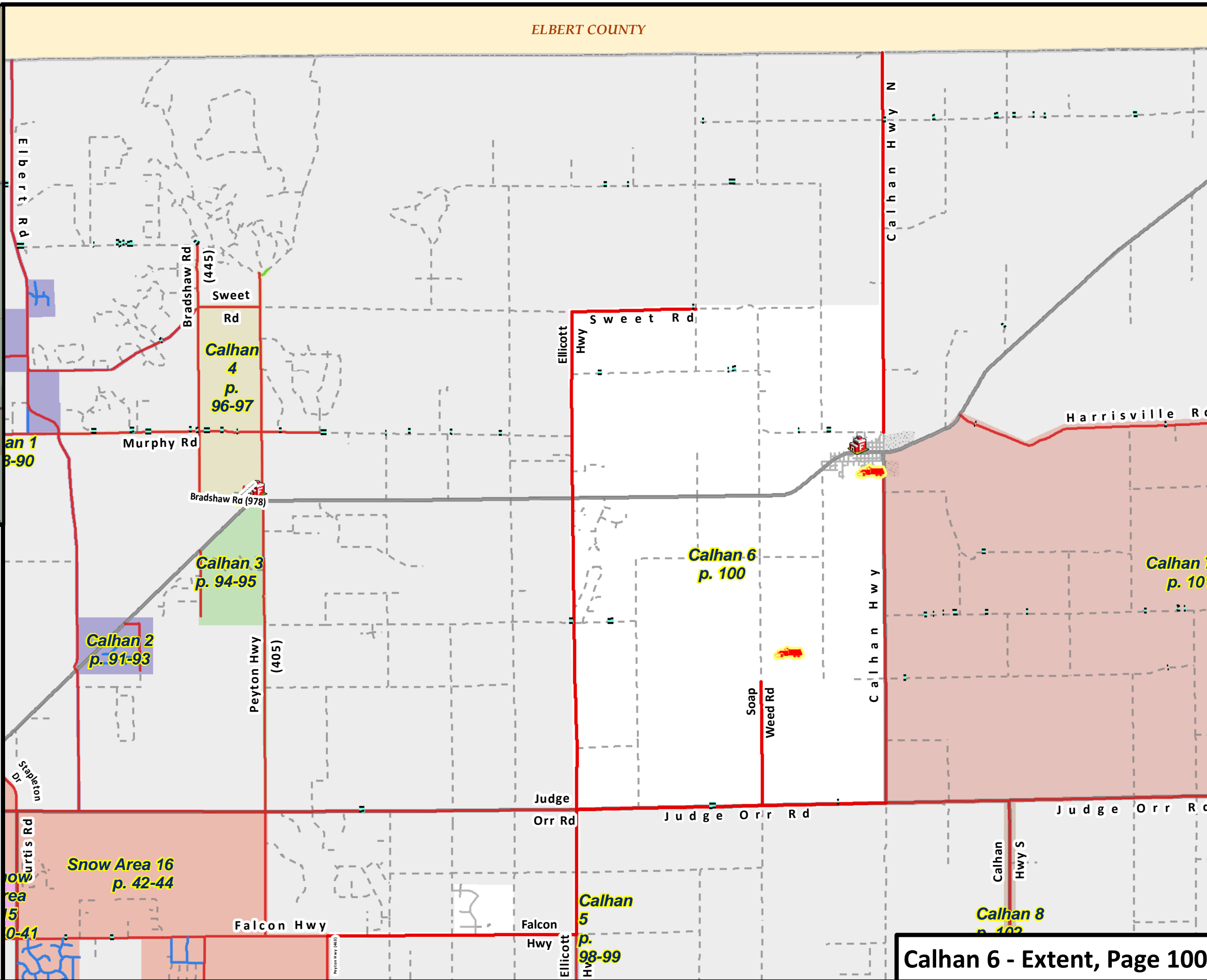

Index

ELBERT COUNTY

ELBERT COUNTY

LINCOLN COUNTY

Calhan 7 -  
Extent  
p. 101

Calhan  
6  
p.  
100

Calhan 7  
p. 101

Calhan 8  
p. 102

# El Paso County Plow Maps

## Legend

- Plow Area
- Non-Plowed Area
- City Limits
- Interstate
- Major Roads
- Gravel Road
- Roads Under Constr.
- Fire Department
- Hospital
- Police Station
- DOT Depot
- Schools
- Snow Fence

- EPC Plows  
Snow Priority**
- 1
  - 2
  - 3
- Others Plow  
for EPC**
- 

0 6200 Feet

1 inch = 6,119 feet

© El Paso County, Colorado  
Last edited 10/25/2022

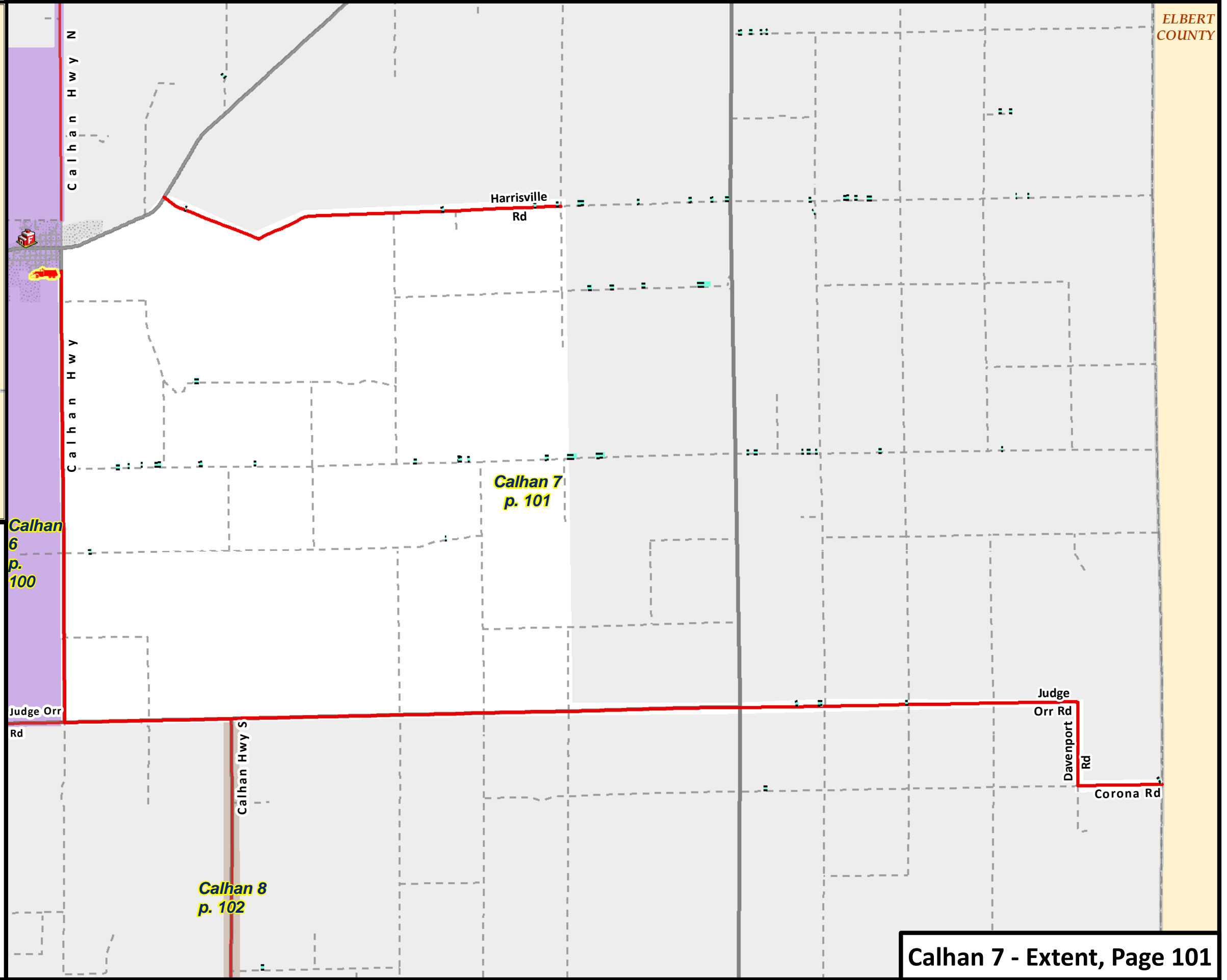



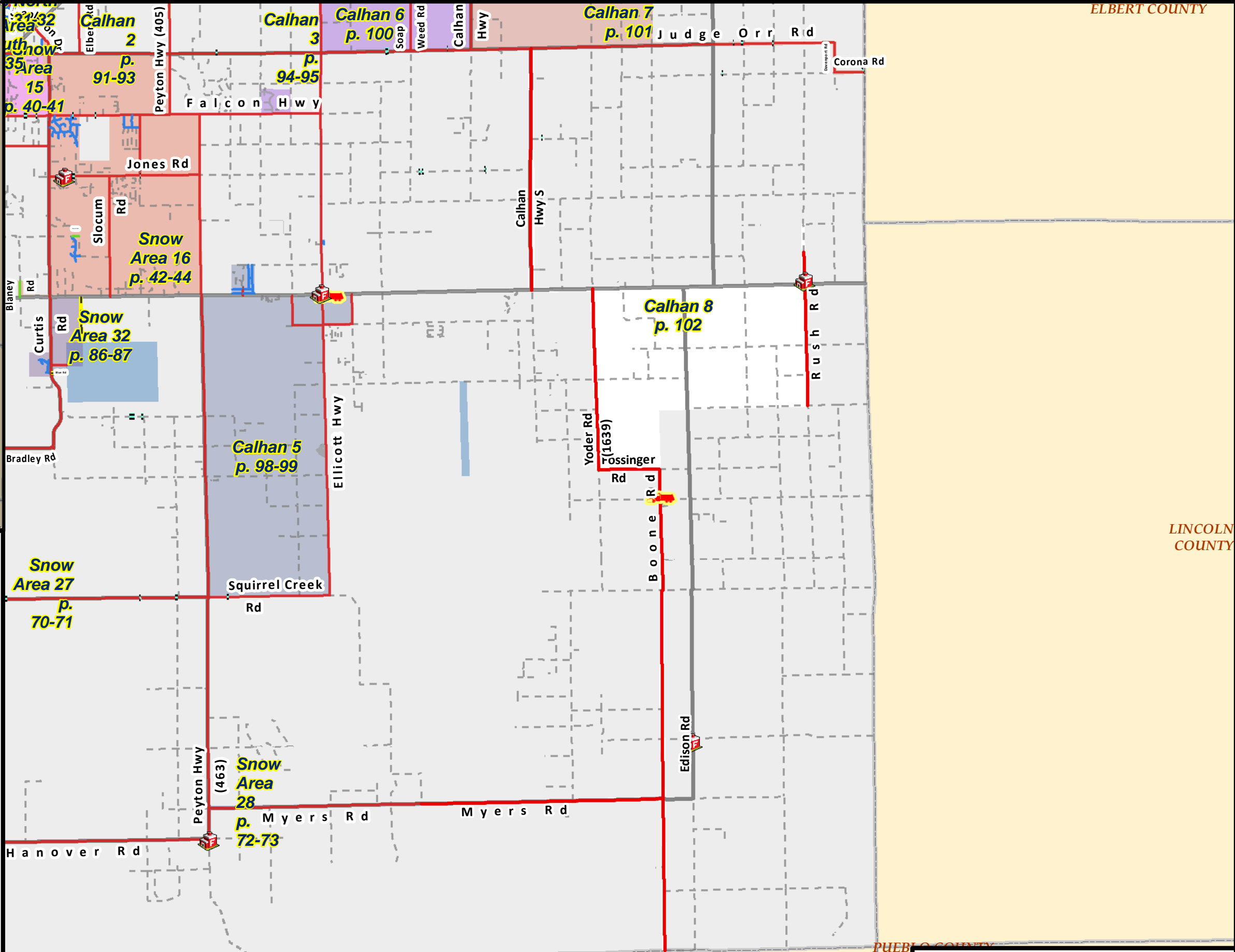
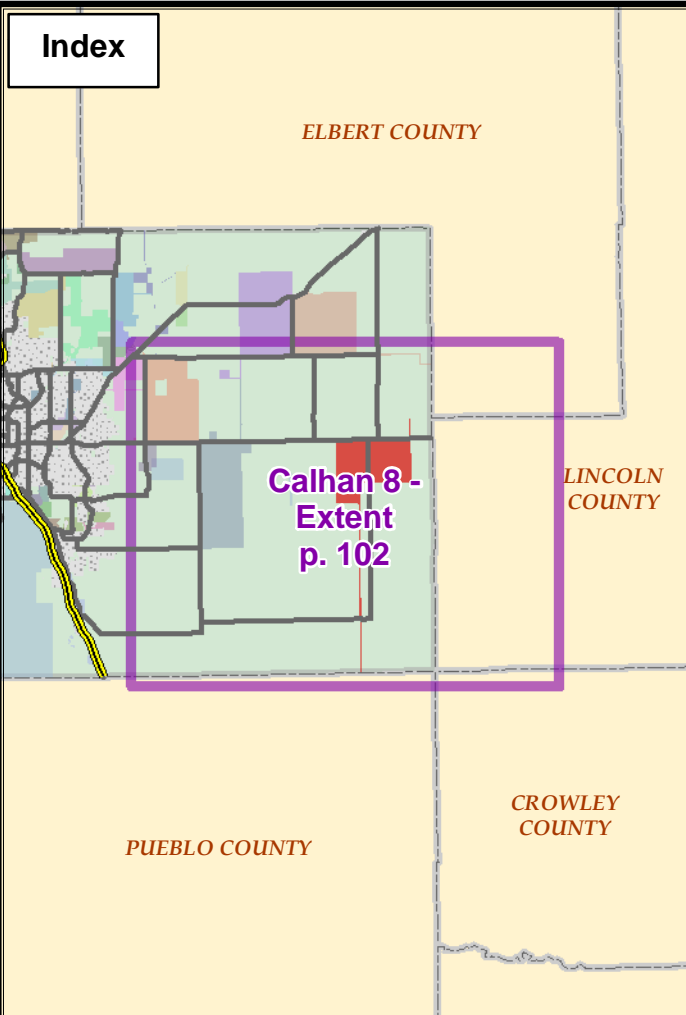

# El Paso County Plow Maps

## Legend

- Plow Area
- Non-Plowed Area
- City Limits
- Interstate
- Major Roads
- Gravel Road
- Roads Under Constr.
- Fire Department
- Hospital
- Police Station
- DOT Depot
- Schools
- Snow Fence
- EPC Plows Snow Priority 1
- EPC Plows Snow Priority 2
- EPC Plows Snow Priority 3
- Others Plow for EPC

0 17000 Feet



1 inch = 17,340 feet



© El Paso County, Colorado  
Last edited 10/25/2022