



- (51) International Patent Classification: *G06F 15/16* (2006.01)
- (21) International Application Number: PCT/US2013/047678
- (22) International Filing Date: 25 June 2013 (25.06.2013)
- (25) Filing Language: English
- (26) Publication Language: English
- (30) Priority Data: 61/664,023 25 June 2012 (25.06.2012) US
- (71) Applicant: **GOOGLE INC.** [US/US]; 1600 Amphitheatre Parkway, Mountain View, CA 94043 (US).
- (72) Inventors: **NERIERI, Francesco**; 1863 Halterman Avenue, #a2, Santa Cruz, CA 95062 (US). **QUINTANA, Fred**; 1032 Fulton Street, Palo Alto, CA 94301 (US).
- (74) Agents: **SCHUTZ, James E.** et al.; Troutman Sanders LLP, Bank of America Plaza, 600 Peachtree Street, NE, Suite 5200, Atlanta, GA 30308-2216 (US).
- (81) Designated States (unless otherwise indicated, for every kind of national protection available): AE, AG, AL, AM, AO, AT, AU, AZ, BA, BB, BG, BH, BN, BR, BW, BY, BZ, CA, CH, CL, CN, CO, CR, CU, CZ, DE, DK, DM, DO, DZ, EC, EE, EG, ES, FI, GB, GD, GE, GH, GM, GT, HN, HR, HU, ID, IL, IN, IS, JP, KE, KG, KN, KP, KR, KZ, LA, LC, LK, LR, LS, LT, LU, LY, MA, MD, ME, MG, MK, MN, MW, MX, MY, MZ, NA, NG, NI, NO, NZ, OM, PA, PE, PG, PH, PL, PT, QA, RO, RS, RU, RW, SC, SD, SE, SG, SK, SL, SM, ST, SV, SY, TH, TJ, TM, TN, TR, TT, TZ, UA, UG, US, UZ, VC, VN, ZA, ZM, ZW.
- (84) Designated States (unless otherwise indicated, for every kind of regional protection available): ARIPO (BW, GH, GM, KE, LR, LS, MW, MZ, NA, RW, SD, SL, SZ, TZ, UG, ZM, ZW), Eurasian (AM, AZ, BY, KG, KZ, RU, TJ, TM), European (AL, AT, BE, BG, CH, CY, CZ, DE, DK, EE, ES, FI, FR, GB, GR, HR, HU, IE, IS, IT, LT, LU, LV, MC, MK, MT, NL, NO, PL, PT, RO, RS, SE, SI, SK, SM,

[Continued on next page]

(54) Title: SYSTEMS AND METHODS FOR MANAGING MESSAGE DELIVERY BASED ON MESSAGE PRIORITY

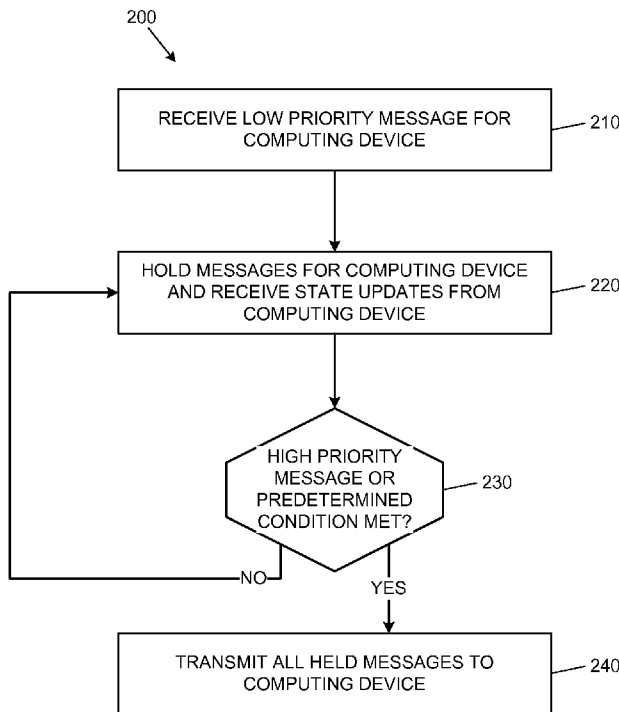
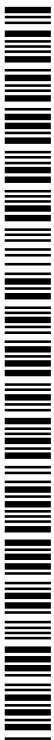

Fig. 2

(57) Abstract: The disclosed technology covers messaging systems and methods. An example messaging system may include a messaging server, a plurality of predetermined conditions, and a communication interface. The messaging server may receive one or more messages directed to a first computing device, and may assign a priority level to each of the messages. The plurality of predetermined conditions may determine when to transmit the one or more messages to the first computing device, and a first predetermined condition may be deemed met when at least one message directed toward the first computing device is assigned high priority. The communication interface may transmit the one or more messages to the first computing device if at least one of the predetermined conditions is met. The messaging server may repeatedly evaluate the predetermined conditions and may hold the one or more messages until at least one of the predetermined conditions is met.





TR), OAPI (BF, BJ, CF, CG, CI, CM, GA, GN, GQ, GW, KM, ML, MR, NE, SN, TD, TG).

— before the expiration of the time limit for amending the claims and to be republished in the event of receipt of amendments (Rule 48.2(h))

**Published:**

— with international search report (Art. 21(3))

**(88) Date of publication of the international search report:**

9 April 2015

## INTERNATIONAL SEARCH REPORT

~~13/04/678-10-02-2014~~

International application No.

PCT/US2013/047678

## A. CLASSIFICATION OF SUBJECT MATTER

IPC(8) - G06F 15/16 (2013.01)

USPC - 709/207

According to International Patent Classification (IPC) or to both national classification and IPC

## B. FIELDS SEARCHED

Minimum documentation searched (classification system followed by classification symbols)

IPC(8) - G06F 11/30, 12/00, 15/16; H04M 1/73 (2013.01)

USPC - 455/466, 574; 709/203, 206, 207, 223, 225, 226, 229, 250

Documentation searched other than minimum documentation to the extent that such documents are included in the fields searched

CPC - H04L 29/08729, 51/14; H04W 4/12, 8/00 (2013.01)

Electronic data base consulted during the international search (name of data base and, where practicable, search terms used)

Orbit, Google Patents, Google Scholar

## C. DOCUMENTS CONSIDERED TO BE RELEVANT

Category*	Citation of document, with indication, where appropriate, of the relevant passages	Relevant to claim No.
Y	US 2010/0149975 A1 (TRIPATHI et al) 17 June 2010 (17.06.2010) entire document	1-20
Y	US 2010/0331001 A1 (CAI) 30 December 2010 (30.12.2010) entire document	1-20
Y	US 2009/0103433 A1 (KATIS et al) 23 April 2009 (23.04.2009) entire document	2-5, 18-20
Y	US 2012/0110173 A1 (LUNA et al) 03 May 2012 (03.05.2012) entire document	6-7, 12-14, 16, 17
Y	US 2006/0268713 A1 (LUNDSTROM) 30 November 2006 (30.11.2006) entire document	14, 17
A	US 2006/0089128 A1 (SMITH et al) 27 April 2006 (27.04.2006) entire document	1-20

 Further documents are listed in the continuation of Box C.

\* Special categories of cited documents:

"A" document defining the general state of the art which is not considered to be of particular relevance

"E" earlier application or patent but published on or after the international filing date

"L" document which may throw doubts on priority claim(s) or which is cited to establish the publication date of another citation or other special reason (as specified)

"O" document referring to an oral disclosure, use, exhibition or other means

"P" document published prior to the international filing date but later than the priority date claimed

"T" later document published after the international filing date or priority date and not in conflict with the application but cited to understand the principle or theory underlying the invention

"X" document of particular relevance; the claimed invention cannot be considered novel or cannot be considered to involve an inventive step when the document is taken alone

"Y" document of particular relevance; the claimed invention cannot be considered to involve an inventive step when the document is combined with one or more other such documents, such combination being obvious to a person skilled in the art

"&amp;" document member of the same patent family

Date of the actual completion of the international search

15 January 2014

Date of mailing of the international search report

10 FEB 2014

Name and mailing address of the ISA/US

Mail Stop PCT, Attn: ISA/US, Commissioner for Patents

P.O. Box 1450, Alexandria, Virginia 22313-1450

Facsimile No. 571-273-3201

Authorized officer:

Blaine R. Copenheaver

PCT Helpdesk: 571-272-4300

PCT OSP: 571-272-7774