

(19) World Intellectual Property Organization
International Bureau



(43) International Publication Date
20 June 2002 (20.06.2002)

PCT

(10) International Publication Number
WO 02/48530 A1

(51) International Patent Classification⁷: F02D 41/02,
F16D 43/18, B60K 41/10, 41/08

CZ, DE, DK, DM, DZ, EE, ES, FI, GB, GD, GE, GH, GM,
HR, HU, ID, IL, IN, IS, JP, KE, KG, KP, KR, KZ, LC, LK,
LR, LS, LT, LU, LV, MA, MD, MG, MK, MN, MW, MX,
MZ, NO, NZ, PL, PT, RO, RU, SD, SE, SG, SI, SK, SL,
TJ, TM, TR, TT, TZ, UA, UG, UZ, VN, YU, ZA, ZW.

(21) International Application Number: PCT/IB01/02415

(22) International Filing Date:
12 December 2001 (12.12.2001)

(84) Designated States (regional): ARIPO patent (GH, GM,
KE, LS, MW, MZ, SD, SL, SZ, TZ, UG, ZM, ZW),
Eurasian patent (AM, AZ, BY, KG, KZ, MD, RU, TJ, TM),
European patent (AT, BE, CH, CY, DE, DK, ES, FI, FR,
GB, GR, IE, IT, LU, MC, NL, PT, SE, TR), OAPI patent
(BF, BJ, CF, CG, CI, CM, GA, GN, GQ, GW, ML, MR,
NE, SN, TD, TG).

(25) Filing Language: English

(26) Publication Language: English

(30) Priority Data:
60/255,358 13 December 2000 (13.12.2000) US

Published:
— with international search report
— before the expiration of the time limit for amending the
claims and to be republished in the event of receipt of
amendments

(71) Applicant: EATON CORPORATION [US/US]; Eaton
Center, 1111 Superior Avenue, Cleveland, OH 44114-2584
(US).

(72) Inventor: GENISE, Thomas, Alan; 449 North Lafayette
Street, Dearborn, MI 48128 (US).

For two-letter codes and other abbreviations, refer to the "Guid-
ance Notes on Codes and Abbreviations" appearing at the begin-
ning of each regular issue of the PCT Gazette.

(81) Designated States (national): AE, AG, AL, AM, AT, AU,
AZ, BA, BB, BG, BR, BY, BZ, CA, CH, CN, CO, CR, CU,

(54) Title: TRANSMISSION SYSTEM UTILIZING CENTRIFUGAL CLUTCH

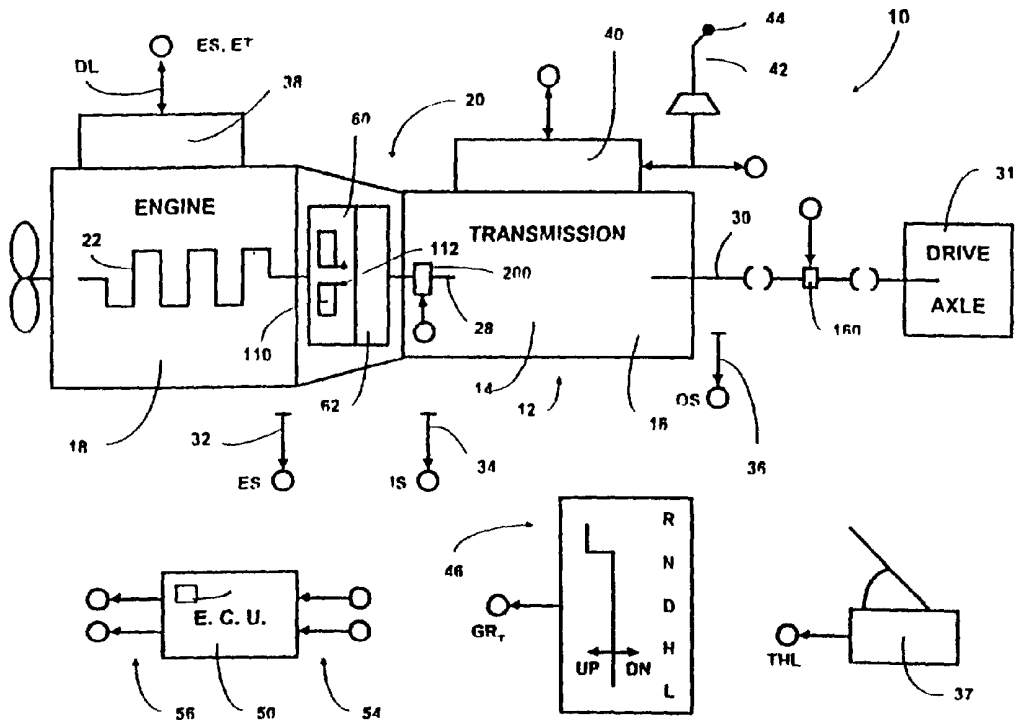

(57) Abstract: A vehicular transmission system (10) including a centrifugally operated master friction clutch (20) for drivingly coupling an engine (18) to an input shaft (28) of a mechanical transmission (12). Closed loop engine speed (ES) control is utilized to control engagement of the clutch during vehicle launch conditions.



WO 02/48530 A1

TRANSMISSION SYSTEM UTILIZING CENTRIFUGAL CLUTCH

BACKGROUND OF THE INVENTION

RELATED APPLICATIONS

[0001] This application is a continuation -in - part of provisional application 60/255358 filed December 13, 2000.

[0002] This application is related to U.S. Serial No. 09/(00-rTRN-348) titled: CONTROL FOR TRANSMISSION SYSTEM UTILIZING CENTRIFUGAL CLUTCH and U.S. Serial No. 09/(00-rTRN-403) titled: CENTRIFUGAL CLUTCH, both assigned to EATON CORPORATION, assignee of this invention, and both filed the same day as this application.

FIELD OF THE INVENTION

[0003] The present invention relates to a centrifugal master clutch and a vehicular transmission system utilizing same. In particular, the present invention relates to an automated vehicular transmission system comprising an engine, a multiple ratio transmission, a centrifugally operated master friction clutch for drivingly coupling the engine to the transmission and a controller for controlling fueling of the engine during vehicle launch conditions, as a function of throttle position and other sensed system operating conditions such as at least one of engine speed, transmission input shaft speed, transmission output shaft speed, engine torque and engaged gear ratio.

[0004] More particularly, a preferred embodiment of the present invention relates to a vehicular automated mechanical transmission system utilizing a centrifugal master friction clutch controlled solely by engine speed and a controller for controlling engine fueling during vehicle launch (i.e., start from stop) conditions on a closed loop basis to provide a target engine speed and/or engine torque.

DESCRIPTION OF THE PRIOR ART

[0005] Automated mechanical transmission systems not requiring the vehicle driver or operator to operate the vehicle master clutch (so called "two-pedal systems"), and clutch controls and actuators therefore, are known in the prior art as may be seen by reference to U.S. Patent No.'s: 4,081,065; 4,361,060; 4,936,428; 5,439,428; 5,634,867; 5,630,773; 5,960,916 and; 5,947,847, the disclosures of which are

incorporated herein by reference. These systems are not totally satisfactory as separate clutch actuators, sensors and/or, electrical and/or fluid power (i.e., compressed and/or hydraulic) connections thereto are required which adds to the expense of providing, assembling and maintaining such systems.

[0006] Centrifugally operated friction clutches are well known in the prior art and typically include a driving input member driven by a prime mover, usually an electric motor or internal combustion engine, and weights rotatable with the driving member which, upon rotation of the driving member, will move radially outwardly under the effect of centrifugal force to cause the driving input member to frictionally engage a driven output member. Examples of centrifugally operated clutches may be seen by reference to U.S. Patent No.'s: 3,580,372; 3,580,372; 3,696,901; 5,437,356; 3,810,533; 4,819,779; 5,441,137; 5,730,269; and; 4,610,343, the disclosures of which are incorporated herein by reference.

[0007] Fully or partially automated mechanical transmission systems that, upon determining that a dynamic shift from a currently engaged ratio into neutral and then into a target ratio is desirable, will, while maintaining the vehicle master friction clutch engaged, initiate automatic fuel control to cause reduced torque across the jaw clutches to be disengaged, are known in the prior art as may be seen by reference to U.S. Patent No.'s: 4,850,236; 5,820,104; 5,582,558; 5,735,771; 5,775,639; 6,015,366; and 6,126,570, the disclosures of which are incorporated herein by reference. These systems include systems that attempt to fuel the engine to achieve a sustained zero driveline torque, and systems, which force torque reversals, see U.S. Patent No.: 4,850,236. These systems, upon sensing a neutral condition, will, while maintaining the master clutch engaged, cause the engine to rotate at a speed determined to cause synchronous conditions for engaging the target ratio.

[0008] Vehicular driveline systems, especially for heavy-duty vehicles, utilizing centrifugal clutches have not been satisfactory as the engines were typically controlled by throttle device position, not on a closed loop basis based upon a target engine speed and/or engine torque, and thus did not provide acceptable control for smooth vehicle launch and low speed operation. Prior art vehicular driveline systems utilizing centrifugal master clutches were not provided with clutches having damage and/or overheating protection and/or were not configured to lock up and release at engine speeds selected to permit dynamic shifting with the master clutch engaged.

SUMMARY OF INVENTION

[0009] In accordance with the present invention, the drawbacks of the prior art are reduced or minimized by the provision of a centrifugal master friction clutch, and a vehicular automated transmission system utilizing same, which utilizes closed loop control to provide acceptable performance for heavy duty vehicle launch operations and low speed operation and is configured to allow dynamic shifting with the master clutch engaged. Preferably, the closed loop control will provide protection from damage and/or overheating.

[0010] The above is accomplished by providing a centrifugal clutch structure which will initially lockup at an engine speed below the speed at which upshifts are required and will not release from a lockup condition at engine speeds above (i) the highest speeds at which down shifts are required and (ii) the lowest allowable expected engine speed after completion of an upshift and by controlling fueling of the engine during launch to cause engine speed and/or engine torque to equal or not exceed a target value determined as a function of sensed input signal values indicative of two or more of throttle device position, engine speed, engine torque, transmission input shaft speed, transmission output shaft speed, transmission engaged ratio and clutch slip.

[0011] The centrifugal master clutch requires no external clutch actuator or sensor, and no connections to mechanical linkages, electrical power and/or fluid power.

[0012] Accordingly, it is an object of the present invention to provide a new and improved centrifugally operated vehicular master friction clutch and automated mechanical transmission system utilizing same.

[0013] This and other objects and advantages of the present invention will become apparent from a reading of the following description of the preferred embodiment taken in connection with the attached drawings.

BRIEF DESCRIPTION OF THE DRAWINGS

[0014] Fig. 1 is a schematic illustration of a vehicular drivetrain using the centrifugal clutch and engine fuel control of the present invention.

[0015] Fig. 2 is a schematic illustration, in graphical format, of the clamp force characteristics of the centrifugal clutch of the present invention at various engine speeds.

[0016] Fig. 3 is a schematic illustration, in graphical format, of target engine speeds for various throttle positions at vehicle launch for the system of the present invention.

[0017] Fig. 4 is a partial top view, in section, of the cover and centrifugal mechanism of the clutch of the present invention.

[0018] Fig. 5 is a partial sectional view of the roller, ramp, and clamp force limiting spring mechanism utilized with the centrifugal mechanism of Fig. 4.

[0019] Fig 6A and 6B are partial sectional views illustrating the position of the flyweights in the fully radially inward clutch disengaged position and the fully radially outward clutch fully engaged position, respectively.

[0020] Fig. 7 is a schematic partial sectional view of the present invention.

[0021] Fig. 8A and 8B are schematic illustrations, in flowchart format, of the launch logic of the present invention.

DESCRIPTION OF THE PREFERRED EMBODIMENT

[0022] An at least partially automated vehicular drivetrain system 10 using the centrifugally operated friction master clutch and control of the present invention is schematically illustrated in Fig. 1. System 10 may be fully automated, as seen by way of example in U.S. Patent No.: 4,361,060, partially automated, as seen by way of example in U.S. Patent No's: 4,648,290 and 5,409,432, or manual with controller assist, as seen by way of example in U.S. Patent No's: 4,850,236; 5,582,558; 5,735,771; and 6,015,366.

[0023] In system 10, a change-gear transmission 12 comprising a main transmission section 14 connected in series with a splitter-type auxiliary transmission section 16 is drivingly connected to an internal combustion engine 18, such as a well-known gasoline or diesel engine, by the centrifugal master friction clutch 20 of the present invention. Transmissions 12, by way of example, may be of the type well known in the prior art and are sold by the assignee of this application, EATON CORPORATION, under the trademarks "Super-10" and "Lightning", and may be seen in greater detail by reference to U.S. Pat. No's: 4,754,665; 6,015,366; 5,370,013; 5,974,906; and 5,974,354, the disclosures of which are incorporated herein by reference.

[0024] Engine 18 includes a crankshaft 22, which is attached to a driving member 60 of centrifugal master clutch 20, which frictionally engages with, and disengages from, a driven member 62, which is attached to the input shaft 28 of the transmission. A transmission output shaft 30 extends from the auxiliary transmission section 16 for driving connection to the vehicular drive wheels, as through a drive axle 31 or transfer case.

[0025] The terms "engaged" and "disengaged" as used in connection with a master friction clutch refer to the capacity, or lack of capacity, respectively, of the clutch to transfer a significant amount of torque. Mere random contact of the friction surfaces, in the absence of at least a minimal clamping force, is not considered engagement.

[0026] As may be seen from Fig. 1, centrifugal clutch 20 requires no external clutch actuator and is operated as function of the rotational speed (ES) of the engine. Centrifugal clutch 20 also requires no connections to operating linkages, command signal inputs, power electronics and/or compressed air and/or hydraulic conduits. The most economical application of the present invention is with a dry clutch, however, the present invention is also applicable to wet clutch technology.

[0027] Transmission system 10 further includes rotational speed sensors 32 for sensing engine rotational speed (ES), 34 for sensing input shaft rotational speed (IS), and 36 for sensing output shaft rotational speed (OS), and providing signals indicative thereof. A sensor 37 provides a signal THL indicative of throttle pedal position or of torque demand. The signal is usually a percentage (0% to 100%) of fuel throttle position. Engine 18 may be electronically controlled, including an electronic controller 38 communicating over an electronic data link (DL) operating under an industry standard protocol such as SAE J-1922, SAE J-1939, ISO 11898 or the like.

[0028] An X-Y shift actuator, which by way of example may be of the types illustrated in U.S. Pat. No's: 5,481,170; 5,281,902; 4,899,609; and 4,821,590, may be provided for automated or shift-by-wire shifting of the transmission main section and/or auxiliary section. Alternately, a manually operated shift lever 42 having a shift knob 44 thereon may be provided. Shift knob 44 may be of the type described in aforementioned U.S. Pat. No: 5,957,001. As is well known, shift lever 42 is manually manipulated in a known shift pattern for selective engagement and disengagement of various shift ratios. Shift knob 44 may include an intent to shift switch 44A by which the vehicle operator will request automatic engine fueling control to relieve torque lock and

allow a shift to transmission neutral. A shift selector 46 allows the vehicle driver to select a mode of operation and provides a signal GR_T indicative thereof.

[0029] System 10 includes a control unit 50, preferably a microprocessor-based control unit of the type illustrated in U.S. Pat. No's: 4,595,986; 4,361,065; and 5,335,566, the disclosures of which are incorporated herein by reference, for receiving input signals 54 and processing same according to predetermined logic rules to issue command output signals 56 to system actuators, such as engine controller 38, shift actuator 40, and the like.

[0030] As is known, to disengage a jaw clutch in a vehicular mechanical transmission, especially in a heavy-duty vehicle, it is necessary to relieve torque lock at the engaged jaw clutch. If opening the master friction clutch 20 is not desirable, torque lock can be relieved by fueling the engine to cause assumed zero driveline torque and/or by forcing torque reversals, which will positively cause crossings of zero driveline torque.

[0031] Fully or partially automated mechanical transmission systems that, upon determining that a shift from a currently engaged ratio into neutral and then into a target ratio is desirable, will, while maintaining the vehicle master friction clutch engaged, initiate automatic fuel control to cause reduced torque across the jaw clutches to be disengaged, are also known in the prior art as may be seen by reference to above-mentioned U.S. Patent No.'s: 4,850,236; 5,582,558; 5,735,771; 5,775,639; 6,015,366; and 6,126,570. Shifting with the master clutch remaining engaged is preferred in many situations, as such shifts tend to be of a higher shift quality and/or cause less wear on the driveline. These systems include systems that attempt to fuel the engine to achieve and maintain a zero driveline torque, see U.S. Patent No.: 4,593,580, the disclosure of which is incorporated herein by reference, and systems that fuel the engine to force one or more torque reversals, see U.S. Patent No.: 4,850,236. Upon sensing a transmission neutral condition, the clutch is maintained engaged and the engine speed commanded to a substantially synchronous speed for engaging a target gear ratio ($ES=OS \times GR_T$).

[0032] Control of engine torque to achieve a desired output or flywheel torque is known as and may be seen by reference U.S. Pat No. 5,620,392, the disclosure of which is incorporated herein by reference. Engine torque as used herein refers to a value indicative of an engine torque, usually gross engine torque, from which an output

or flywheel torque may be calculated or estimated. The relationship of gross engine torque to flywheel torque is discussed in U.S. Pat. No's: 5,509,867 and 5,490,063, the disclosures of which are incorporated herein by reference.

[0033] One or more engine torque's or torque limit values may be commanded on, or read from, an industry standard data link, DL, such as an SAE J-1922, SAE J-1939 or ISO11898 compliant datalink.

[0034] By way of example, datalinks complying to the SAE J1939 or similar protocol, allow the system controller 50 to issue commands over the datalink for the engine to be fueled in one of several modes, such as (i) in accordance with the operator's setting of the throttle, (ii) to achieve a commanded or target engine speed ($ES=ES_T$), (iii) to achieve a commanded or target engine torque ($ET=ET_T$) and (iv) to maintain engine speed and engine torque below limits ($ES<ES_{MAX}$ and $ET<ET_{MAX}$). Many input/informational signals, such as engine speed (ES), engine torque (ET), and the like may also be carried by the datalink.

[0035] The structure of the centrifugal clutch 20 will be described in greater detail below. Clutch 20 includes an input or driving portion 60 fixed for rotation with engine crankshaft 22 (usually at the engine flywheel), and an output or driven portion 62 fixed for rotation on transmission input shaft 28. As is known, rotation of the input member 60 will cause clutch 20 to engage and drivingly connect the engine output, usually an engine flywheel, or the like, to the transmission input shaft 28. The clamping force, and thus the torque transfer capacity of the clutch 20 is a function of rotational speed (ES) of engine 18 and clutch input member 60. The clutch 20 should reach incipient engagement at an engine speed slightly greater than engine idle, and should fully engage at an engine speed lower than the engine speed at which a first upshift is required. Unlike typical spring applied master friction clutches, which are normally engaged, clutch 20 is disengaged at lower engine speeds.

[0036] To allow proper vehicle launch and dynamic shifting with the master clutch engaged, clutch 20, once fully engaged, should remain fully engaged at engine speeds greater than (i) the highest expected speed at which downshifts are initiated and (ii) the minimum expected engine speed after an upshift. Incipient engagement is the initial torque transfer contact of clutch friction surfaces as may be seen by reference to U.S. Patent No's: 4,646,891 and 6,022,295, the disclosures of which are incorporated herein by reference. Logic for only initiating single or skip upshifts only if the expected engine

speed at completion of the shift exceeds a minimum reference value may be seen by reference to U.S. Patent No's: 6,113,516 and 6,149,545, the disclosures of which are incorporated herein by reference.

[0037] Figure 2 is a graphical representation of the clamping force, of a preferred embodiment the clutch 20, and thus the torque transfer capacity, at various engine speeds.

[0038] In the illustrated example, system 10 is a heavy duty truck driveline, engine 18 is an electronically controlled diesel engine having an idle speed of about 600RPM to 700RPM, point 64, and a governed top speed of about 1800RPM to 2000RPM. In the preferred embodiment, the clutch 20 will move to incipient engagement at about 800 RPM, point 66 (ES_{IE}), which is slightly above idle, and will have an increasing clamp load, line 70, as engine speed increases. The clutch will be most fully engaged at or below the capped maximum clamp force, 4000 pounds, at about 1400 RPM, point 72. Once at maximum clamp load, which is selected to lock up the clutch under extreme conditions (i.e., substantially zero slip at considerably greater than expected torque loads), the clutch 20 will remain locked up, lines 74 and 76, until engine speed becomes less than about 850 RPM, point 78. At the release point, the clutch 20 will very rapidly disengage with decreasing engine speed, line 80, to prevent engine stalling.

[0039] 850 RPM is below (i) the minimum engine speed at which downshifts will be commanded and (ii) the minimum expected engine speed at completion of an upshift at which an upshift, single or skip, will be initiated, see U.S. Patent No. 6,149,545, the disclosure of which is incorporated herein by reference. Accordingly, a centrifugal clutch 20 having the performance characteristics indicated on Fig. 2, which will allow a smooth modulated vehicle launch, and will assure that the clutch remains engaged for dynamic upshifting and downshifting.

[0040] The structure of a preferred embodiment of centrifugal clutch 20 may be seen by reference to Fig's: 5, 6,A, 6B, and 7. Clutch 20 includes a clutch bell housing assembly 100, friction disc assembly 102, intermediate pressure plate 104, and friction disc assembly 106. As is well known from conventional clutches, bell housing assembly 100 and intermediate pressure plate 104 mount to the engine flywheel for rotation therewith and comprise the driving portion 60 of the clutch, friction disc

assemblies 102 and 106 are typically splined to transmission input shaft 28 and comprise the driven portion 62 of the clutch.

[0041] Portion 20A of clutch 20 may be substantially, structurally, and functionally identical to existing dual plate clutches. The bell housing assembly includes four flyweights 110, which are pivoted to the housing assembly at pivot pins 112. Return springs 114 bias the flyweights 110 radially inwardly to rest on stops 116 (see Fig. 6A). A stop member 118 limits the radially outward movement of the flyweights (see Fig.6B). As the engine and the housing 100 rotate, the effect of centrifugal force will cause the flyweights 110 to move against the bias of springs 114 from the position of Fig. 6A to the position of Fig. 6B. The flyweights 110 each carry one or more roller 120 or functionally similar wedging member, which will act between a reaction surface and a ramp to provide an axial clamping force for engaging the master friction clutch 20. Fig. 7 is a schematic illustration of the operational members acted upon by rollers 120. The members of the clutch 20 are shown in fragments as rotating about the rotational axis 122 of input shaft 28.

[0042] Rollers 120 are received between a substantially flat surface 124 of a fixed reaction plate 125 and a ramped surface 126 of an axially movable ramp plate 128. Alternatively, surface 124 could be ramped and/or the wedging member could be of a wedge configuration. Other wedging configurations, may be utilized. The reaction plate 125 may be manually and/or automatically adjustable by an adjustment mechanism 125A to take up wear or the like. The ramp plate acts on an axially movable main pressure plate 130 through a preloaded spring member 132, which will limit the axial force applied to the main pressure plate 130 by the ramp plate. Main pressure plate 130 will apply a clamping force CF on the friction pads 134 of the friction plates which are trapped between surface 130A of the main pressure plate 130 and the intermediate pressure plate 104 and the intermediate pressure plate 104 and surface 136A of the engine flywheel 136.

The hub portions 140 and 142 of the friction plates 102 and 106, respectively, are adapted to be splined to input shaft 28 for rotation therewith while plates 125, 128, 130, and 140 rotate with the engine flywheel 136.

[0043] At rest, one of the rollers 120 will engage the recessed portion 146 of surface 126 and will not apply a leftward axial clamping force to the friction pads. As the roller travels sufficiently radially outwardly, and onto the ramped portion 148 of the

ramp surface 126, an increasing axial clamping force is applied (see line 70 on Fig. 2). As the roller moves further radially outwardly onto the flat extended portion of 150 of surface 126, the clamp force will remain at a capped value (see lines 74 and 76 of Fig. 2) as limited by preload spring 132. The flyweights 110 will hit stops 118 prior to full compression of springs 132. Applying force through a spring to limit the maximum force applied is known in the prior art as may be seen by reference to U.S. Pat No. 5,901,823.

[0044] A greater centrifugal force 152 is required to move rollers 120 up ramp portion 148 to flat portion 150 than is required to retain the rollers on the flat portion against the effect of spring force 154 from return springs 114. This accounts for the difference between the initial maximum clamp force engine RPM value, point 72 on Fig. 2, and the release engine RPM value, point 78 on Fig. 2. Back tapers and/or recesses may be added to surface 150 and/or the inclination of ramp 148 and/or flat portion 150, the relative masses and/or the spring rate of spring 114 may be modified to change the engine speed of disengagement, point 78 on Fig. 2.

[0045] As is known, to launch a heavy duty vehicle, which will occur in a start ratio (i.e., at a relatively high ratio of input shaft speed to output shaft speed), less torque at the input shaft is required (for example, 600 to 900 lbs. ft., depending on grade) than to move the vehicle at high speeds. Typical heavy-duty vehicle diesel engines will have a maximum torque output of about 1400 to 2200 lbs-ft. at a maximum torque RPM.

[0046] For one embodiment of master friction clutch 20, 1000 lbs-ft of clamp force will provide a torque capacity of about 600 to 700 lbs-ft., while 4000 lbs. of clamp force will provide a torque capacity of about 3000 lbs-ft., which is well in excess of engine torque capacity and driveline capacity and provides a large margin of safety when the clutch is in the capped clamp load condition, lines 74 and 76 of Fig. 2.

[0047] At vehicle launch, i.e., when starting the vehicle from stop, the clutch 20 should lock up at between about 750 RPM and 950 RPM, depending if starting up a steep grade or in other high resistance conditions. In the vehicle launch mode i.e., when vehicle is stopped or at very low vehicle speed, clutch not fully engaged and start ratio engaged (Rev, 1st, 2nd, 3rd or 4th in a 10 forward speed transmission), the control logic of the present invention will operate in a launch mode.

[0048] In the launch mode, the transition from disengagement to engagement of the centrifugal master clutch is dependent upon increasing engine speed. Without an engine speed controlling algorithm, the system is prone to abuse and harsh engagements by careless drivers since a rapid increase in engine speed is equivalent to "dumping" or "popping" the clutch in a conventional manual clutch arrangement. In the preferred embodiment of the present invention, by using the SAE J1939 communication link, the control algorithm uses the "speed and torque limit" mode to control engine speed and rate of change of engine speed during engagement. Once engagement is sensed, (by monitoring the decreasing difference between engine speed and input shaft speed), the algorithm switches to a controlled ramp up of requested engine torque limit starting from existing engine torque at the point of full engagement. Once the torque has exceeded driver demand, full throttle control is returned to the driver. Figs. 8A and 8B are a flow chart illustration of a preferred embodiment of the launch control of the present invention.

[0049] The centrifugal clutch 20 is designed to fully engage at an approximate engine RPM, (ex: 900RPM). The algorithm uses a throttle position modulated engine speed limit, (ex: 750RPM to 950RPM), to control the engine speed during engagement. As an example, see Fig. 3, at 50% throttle position the engine speed would be limited to 850RPM until engagement was sensed. At the point of engagement the actual engine torque value is captured and used as the starting point of the throttle "recovery phase". The J1939 "speed and torque limit" mode is used to ramp the torque limit up from the starting torque point to a final value. Torque will be ramped up at a rate, which may vary with throttle position and/or engaged gear ratio. The ramp up rate will preferably be selected to minimize driveline oscillations and avoid the natural frequencies of the driveline.

[0050] Since a centrifugal clutch provides increasing clutching force, (torque) with increasing rotational speed of the clutch, the algorithm uses the throttle pedal setting to maintain a desired engine speed limit which translates into a desired torque in the driveline. Figure 3 illustrates a graph of target engine speeds for throttle pedal positions. By way of example, if the throttle is moved from a zero percent displacement to a fifty percent displacement, the engine will be commanded to quickly ramp from idle (about 600-650RPM) to 750RPM, which is the point of clutch incipient engagement, and then increase to 850RPM in a slower modulated manner. Testing has shown that

a quick ramp rate of about 500RPM/SEC and a modulated ramp rate of about 200RPM/SEC provide satisfactory results. A performance set of ramps, if the driver applies full (100%) throttle, may be utilized, such as, for example, 750RPM/SEC to incipient engagement engine speed and then 250RPM/SEC to target speed.

[0051] As used herein, an engine speed may be commanded directly by commanding a specific engine speed, indirectly by commanding an engine speed limit, or by commanding a related parameter such as an engine torque or engine torque limit.

[0052] For decreasing throttle position, engine speed is commanded to immediately equal the lower target value. As engine is fueled to the launch target value engine speed (such as 850RPM at 50% throttle), and maintained at that value, while engine speed (ES) is compared to transmission input shaft speed (IS), to sense clutch slip (ES-IS). When clutch engagement without slip is sensed (ES-IS < RPM, REF equal to about +50RPM), the engine will be commanded to ramp up to torque value corresponding to throttle pedal position and then control of fueling is returned to the operator. The ramp rates may be modified as a function of the start ratio being utilized, with quicker rates at higher start ratios (3rd or 4th) than at lower start ratios (1st or 2nd). Throttle recovery logic, the logic by which fuel control is returned to the operator may be seen by reference to U.S. Patent No's: 4,493,228 and 4,792,901, the disclosures of which are incorporated herein by reference.

[0053] The engine speed target (ES_T) need not be a linear function of throttle position and may vary with sensed system parameters such as, for example, start ratio; see line 82 in Fig. 3. The relationship may also be varied in response to sensed clutch wear, performance degradation or the like.

[0054] The engine controls of the present invention may also be subject to engine and/or driveline torque limitations of the types seen in U.S. Patent No's: 5,797,110; 6,052,638 and; 6,080,082, the disclosures of which are incorporated herein by reference.

[0055] The control will, preferably, include overheating protection, which can occur from constant slipping of the clutch under torque (i.e., driver trying to maintain a stopped position on a grade by slipping the clutch). This can be sensed in several ways, such as, for example, sensing if vehicle acceleration is less than a reference value (($\text{d}v/\text{d}t$) < REF?) or by sensing or estimating a clutch temperature from sensed

vehicle operating conditions, see U.S. Patent No: 4,576,263, the disclosure of which are incorporated herein by reference.

[0056] Upon sensing a potential clutch over-heating problem, the control logic can react by increasing or decreasing engine RPM. If engine RPM is increased, the clutch will engage causing the operator to use a different method of maintaining vehicle position. If the engine speed is decreased, the driver will increase throttle position, which should cause increased engine speed and clutch lockup. To reduce the likelihood of using a slipping clutch to maintain a stopped position on a grade, the system could incorporate a hill hold device 160. The hill hold device would be controlled by ECU 50 and applied when the clutch was disengaged and the indicated vehicle speed was zero. The hill hold would be released when the throttle was applied and generated torque reached a predetermined level. Such hill holding devices may, by way of example, be a separate brake or retarding device or may utilize the vehicle foundation brakes.

[0057] In an alternate embodiment, a quick release 200 mechanism may be provided. This mechanism may be desirable in situations where upshifting on a severe grade (greater than 15% or 20%) may be required. Other severe operating conditions, such as heavy loading or the like may necessitate the use of the disconnect device 200. The quick release 200 mechanism is operated by commands from ECU 50 and may include a positive or a friction clutch device.

[0058] Accordingly, it may be seen that a new and improved transmission system and centrifugal master friction clutch therefor, is provided.

[0059] Although the present invention has been described with a certain degree of particularity, it is understood that the description of the preferred embodiment is by way of example only and that numerous changes to form and detail are possible without departing from the spirit and scope of the invention as hereinafter claimed.

I CLAIM:**SYSTEM CLAIMS**

Claim 1. A vehicular automated transmission system (10) comprising an internal combustion engine (18) having an engine output member (136), an engine controller (38) having at least one mode of operation for controlling engine fueling to control at least one of engine speed (ES) and engine torque (ET), a multiple speed change gear transmission (14) having an input shaft (28), a master friction clutch (20) for drivingly connecting said engine output member to said input shaft, a manually operated throttle (37) for manually requesting a degree of engine fueling, a system controller (50) for receiving input signals (54) including two or more of signals indicative of (i) engine speed (ES), (ii) throttle position (THL), (iii) engaged transmission ratio (GR), (iv) input shaft speed (IS), (v) vehicle speed (OS) and (vi) engine torque (ET), and processing said signals according to logic rules to issue command output signals (56) to system actuators including at least said engine controller, said system characterized by:

said master friction clutch (20) being a centrifugally operated clutch, and

said system controller, in at least one mode of operation, issuing command signals to said engine controller to control at least one of (i) engine speed and (ii) engine torque as a function of determined values of two or more of (i) throttle position, (ii) engine speed, (iii) engine torque and (iv) input shaft speed.

Claim 2. The transmission system of claim 1 wherein said engine controller and said system controller communicate over an electronic data link (DL).

Claim 3. The transmission system of claim 1 wherein said transmission includes at least two gear ratios selectively engaged and disengaged by positive clutches.

Claim 4. The transmission system of claim 2 wherein said transmission includes at least two gear ratios selectively engaged and disengaged by positive clutches.

Claim 5. The transmission system of claim 1 wherein said system controller includes logic rules for sensing vehicle launch conditions and said mode of operation is a vehicle launch mode of operation.

Claim 6. The transmission system of claim 5 wherein said transmission has one or more start ratios and said vehicle launch conditions are sensed if said transmission is engaged in a start ratio, vehicle speed is less than a reference value ($OS < REF$) and said master friction clutch is not engaged.

Claim 7. The transmission system of claim 2 wherein said system controller includes logic rules for sensing vehicle launch conditions and said mode of operation is a vehicle launch mode of operation.

Claim 8. The transmission system of claim 7 wherein said transmission has one or more start ratios and said vehicle launch conditions are sensed if said transmission is engaged in a start ratio, vehicle speed is less than a reference value ($OS < REF$) and said master friction clutch is not engaged.

Claim 9. The transmission system of claim 7 wherein said system controller issues command signals to a shift actuator to cause shifting of said transmission, said controller causing upshifts only if an estimated engine speed at completion of an upshift into a target ratio ($ES = OS * GR_T$) exceeds a minimum reference value ($ES > ES_{MIN}$), said clutch has a driving member (60) rotatable with said engine output member and a driven member (62) rotatable with said input shaft, said clutch having a degree of engagement dependent upon the rotational speed of said driving member, said clutch being disengaged at engine idle speed, said clutch becoming incipiently engaged at an incipient engagement engine speed (ES_{IE}) greater than said engine idle speed ($ES_{IE} > ES_{IDLE}$), said clutch achieving a maximum engagement (74/76) at at least a lockup engine speed (ES_{LOCKUP}), said lockup engine speed greater than said incipient engagement engine speed ($ES_{LOCKUP} > ES_{IE}$), said clutch remaining at said maximum engagement at a disengagement engine speed ($ES_{DISENGAGE}$) less than said lockup engine speed and less than said minimum expected engine speed (ES_{MIN}) expected after an upshift ($ES_{LOCKUP} > ES_{DISENGAGE}$ and $ES_{MIN} > ES_{DISENGAGE}$).

Claim 10. The transmission system of claim 9 wherein said system controller issues commands for transmission downshifts at an engine speed no less than a minimum downshift value (ES_{DSMIN}), said lockup engine speed greater than said minimum downshift value ($ES_{MIN} > ES_{DSMIN}$).

Claim 11. A vehicular automated transmission system comprising an electronically controlled internal combustion engine having an engine output member, an engine controller having at least one mode of operation for controlling engine fueling to control at least one of engine speed and engine torque, a multiple speed mechanical change gear transmission having an input shaft, a master friction clutch for drivingly connecting said engine output member to said input shaft, a manually operated throttle for manually requesting a degree of engine fueling, a system controller for receiving input signals including two or more of signals indicative of (i) engine speed, (ii) throttle position, (iii) engaged transmission ratio, (iv) input shaft speed, (v) vehicle speed and (vi) engine torque, and processing said signals according to logic rules to issue command output signals to system actuators including at least said engine controller, said system characterized by:

said master friction clutch being a centrifugally operated clutch, and
said system controller having at least one mode of operation wherein command signals are issued to said engine controller to control engine speed as a function of sensed engine speed.

Claim 12. The transmission system of claim 11 wherein said system controller includes logic rules for sensing vehicle launch conditions and said mode of operation is a vehicle launch mode of operation.

Claim 13. The transmission system of claim 12 wherein said transmission has one or more start ratios and said vehicle launch conditions are sensed if said transmission is engaged in a start ratio, vehicle speed is less than a reference value and said master friction clutch is not engaged.

Claim 14. The transmission system of claim 11 wherein said command signals to said engine controller are issued over an electronic data link.

Claim 15. The transmission system of claim 11 wherein said command signals to said engine controller are issued over an electronic data link.

Claim 16. The transmission system of claim 11 wherein said system controller issues command signals to a shift actuator to cause shifting of said transmission, said controller causing upshifts only if an estimated engine speed at completion of an upshift into a target ratio ($ES = OS * GR_T$) exceeds a minimum reference value ($ES > ES_{MIN}$), said clutch has a driving member rotatable with said engine output member and a driven member rotatable with said input shaft, said clutch having a degree of engagement dependent upon the rotational speed of said driving member, said clutch being disengaged at engine idle speed, said clutch becoming incipiently engaged at an incipient engagement engine speed (ES_{IE}) greater than said engine idle speed ($ES_{IE} > ES_{IDLE}$), said clutch achieving a maximum engagement (74/76) at at least a lockup engine speed (ES_{LOCKUP}), said lockup engine speed greater than said incipient engagement engine speed ($ES_{LOCKUP} > ES_{IE}$), said clutch remaining at said maximum engagement at a disengagement engine speed ($ES_{DISENGAGE}$) less than said lockup engine speed and less than said minimum expected engine speed (ES_{MIN}) expected after an upshift ($ES_{LOCKUP} > ES_{DISENGAGE}$ and $ES_{MIN} > ES_{DISENGAGE}$).

Claim 17. The transmission system of claim 16 wherein said system controller issues commands for transmission downshifts at an engine speed no less than a minimum downshift value (ES_{DSMIN}), said lockup engine speed greater than said minimum downshift value ($ES_{MIN} > ES_{DSMIN}$).

Claim 18. The transmission system of claim 1 wherein said system includes a disconnect device (200) controlled by said command signals (56) for quickly drivingly disconnecting said engine output member (136) from said input shaft (28) and said controller includes logic rules, effective upon sensing a requirement for an upshift while traveling up a severe grade, to cause said disconnect device to drivingly disconnect said engine output member from said input shaft independent of engine speed.

Claim 19. The system of claim 18 wherein said disconnect device comprises a positive clutch.

Claim 20. The system of claim 18 wherein said disconnect device comprises a friction clutch.

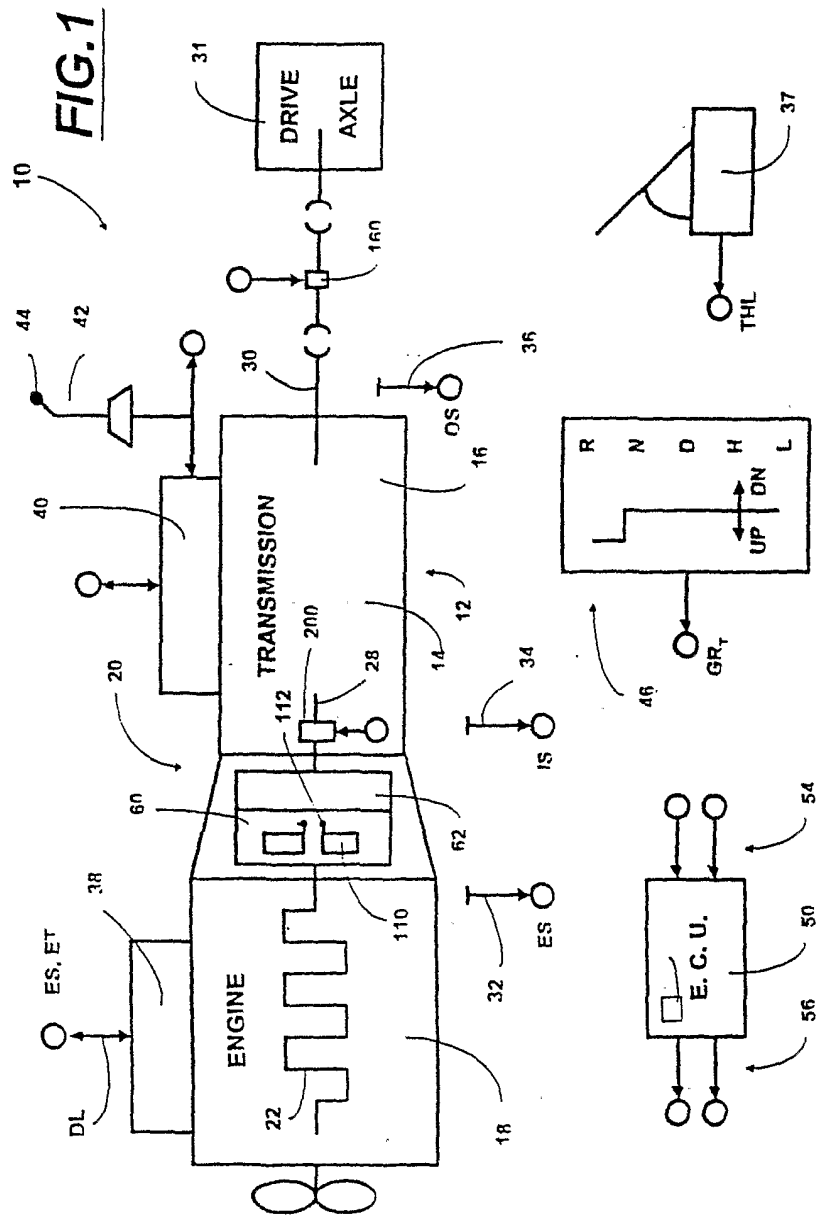
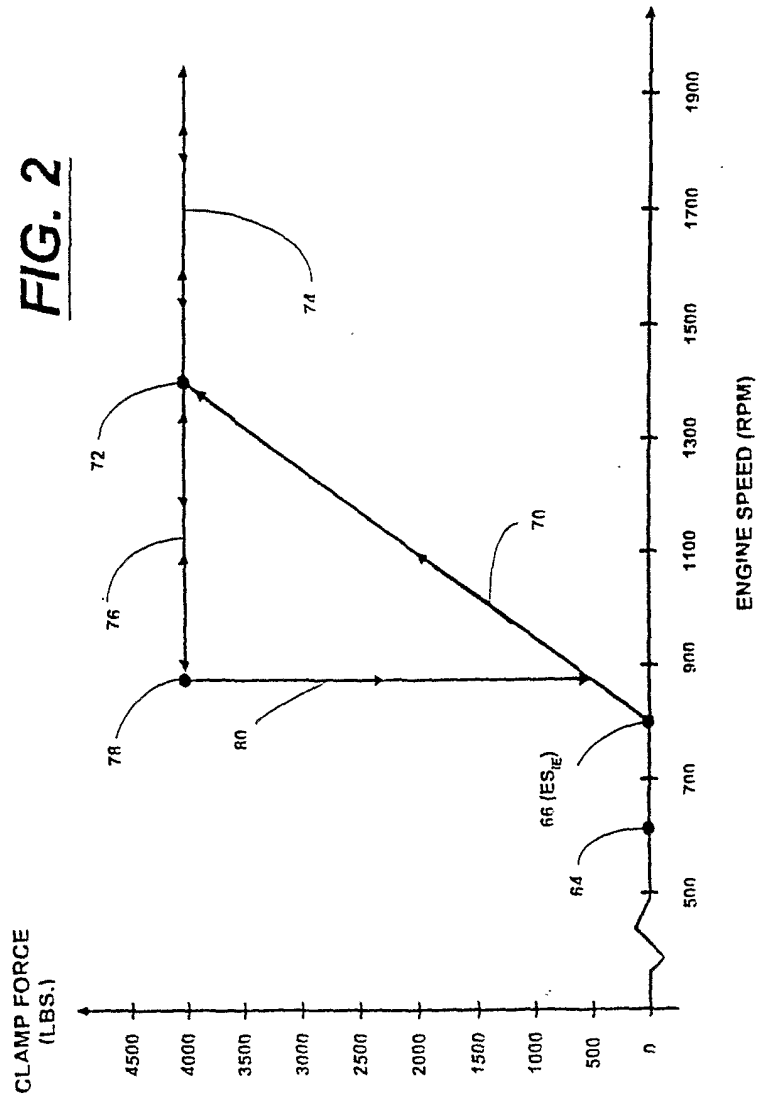
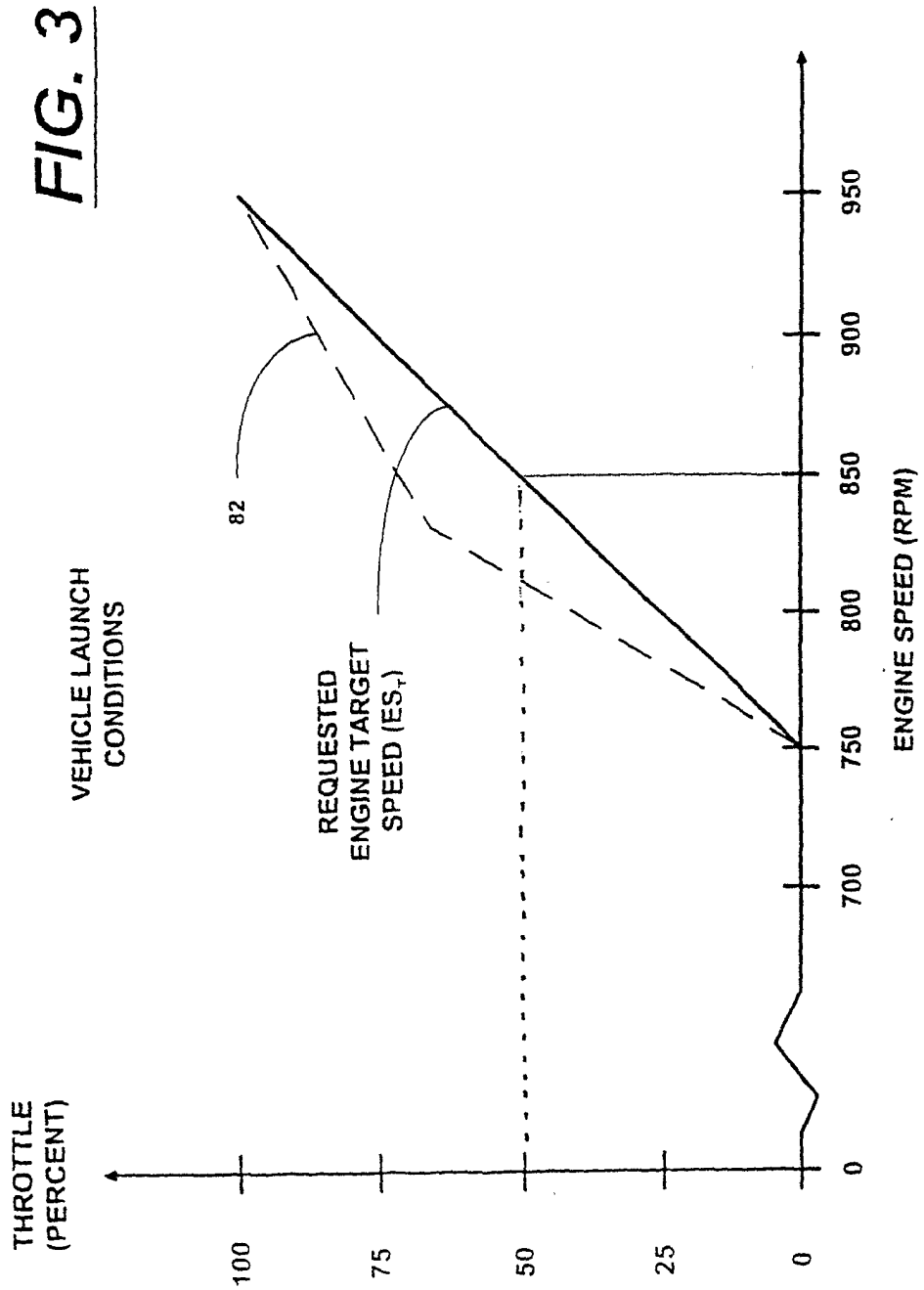

FIG. 2





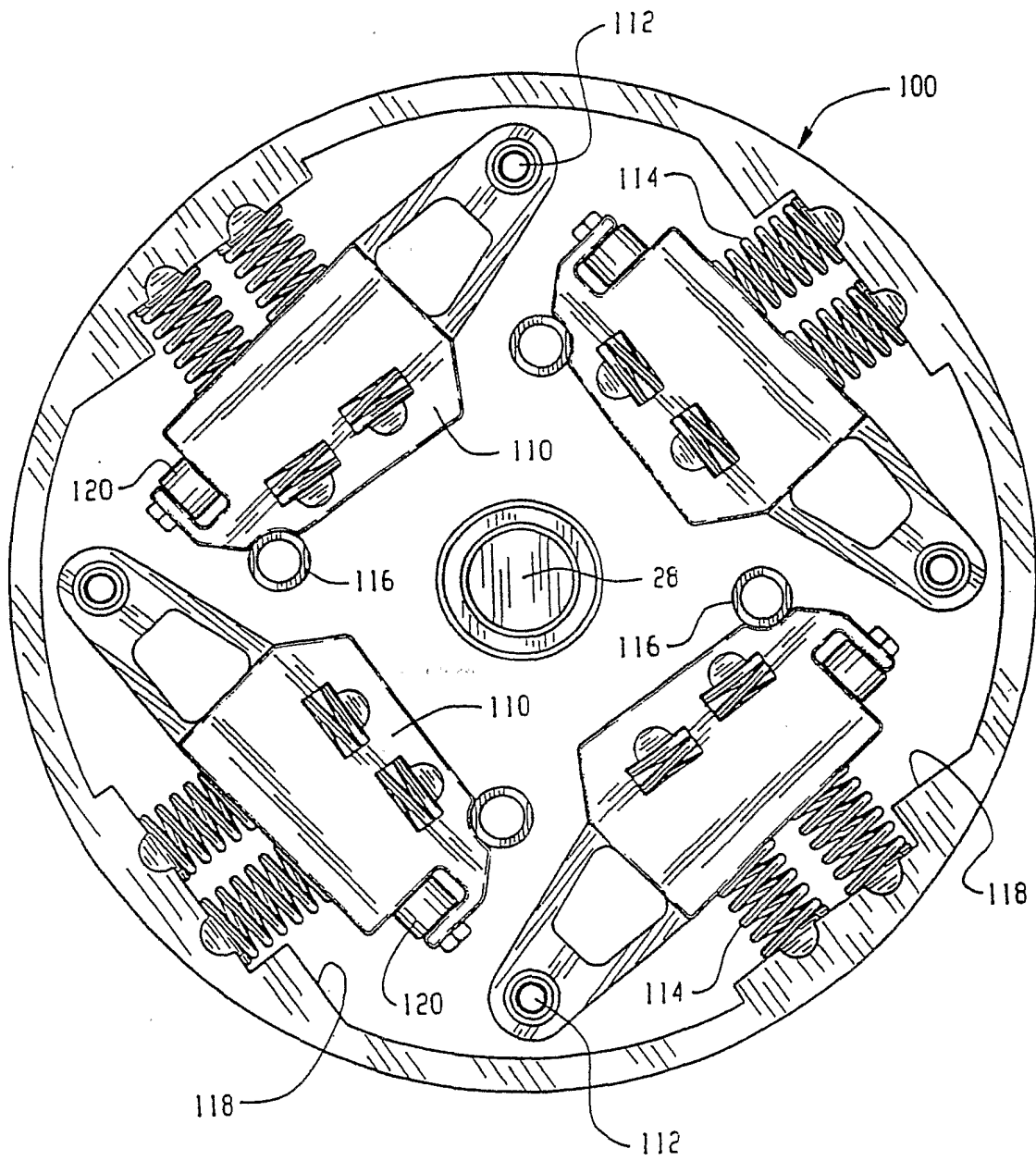

Fig. 4

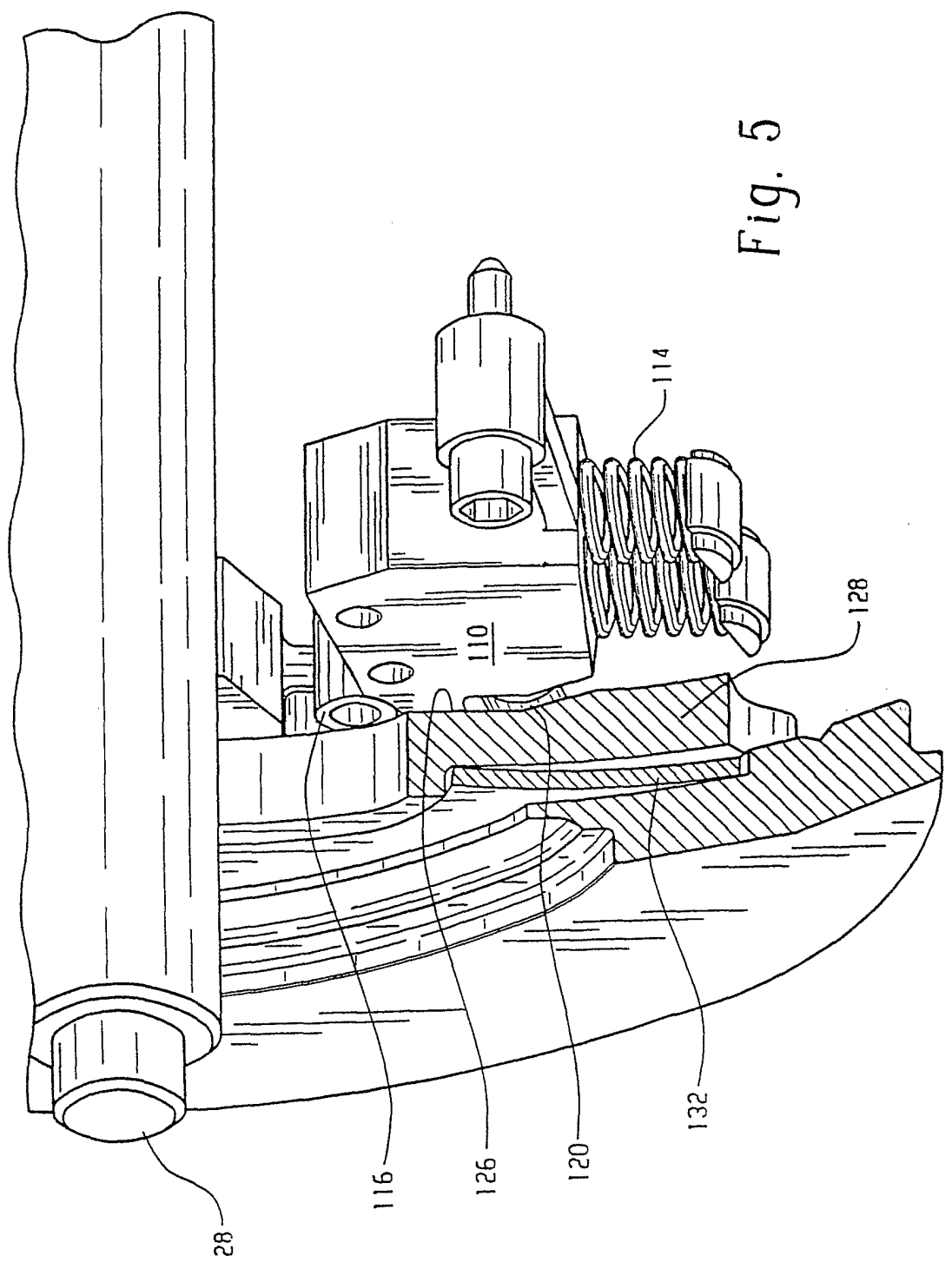

Fig. 5

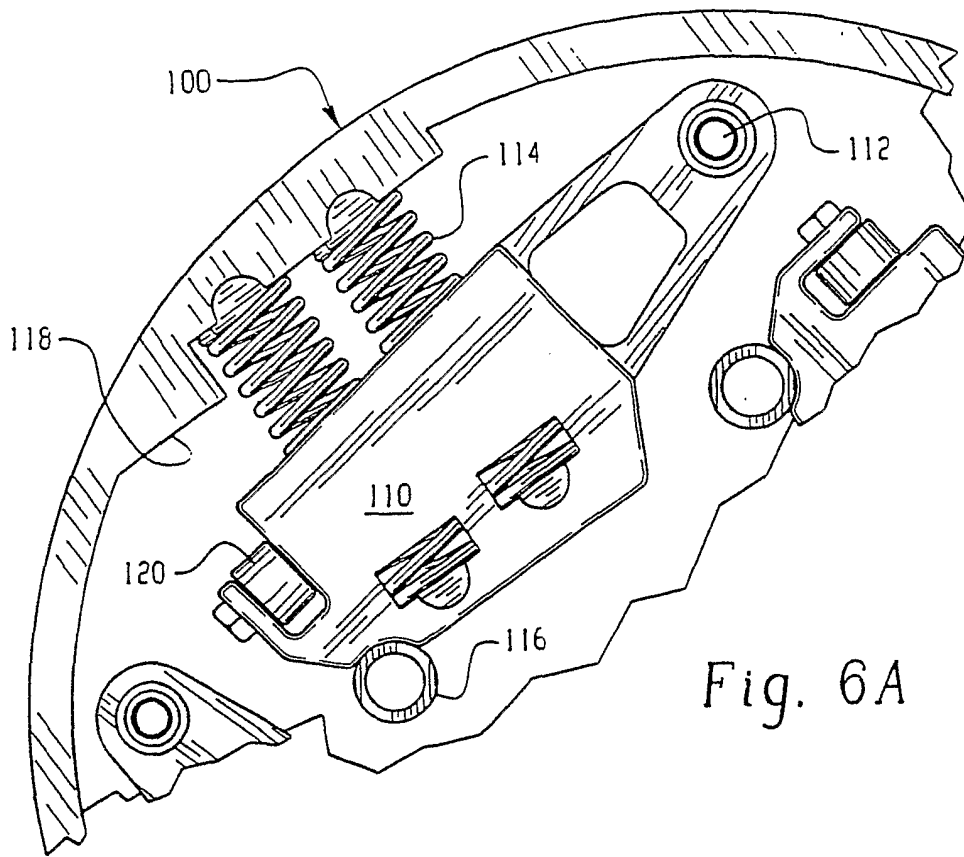

Fig. 6A

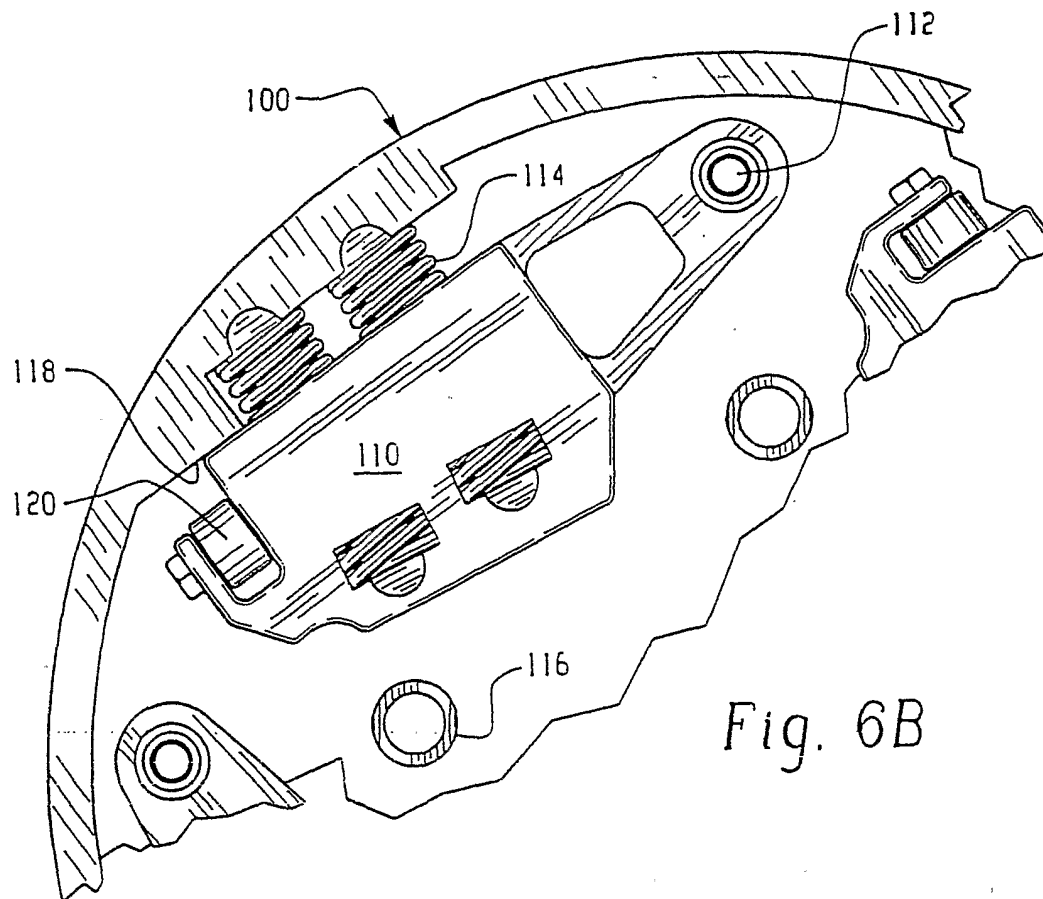

Fig. 6B

FIG. 7

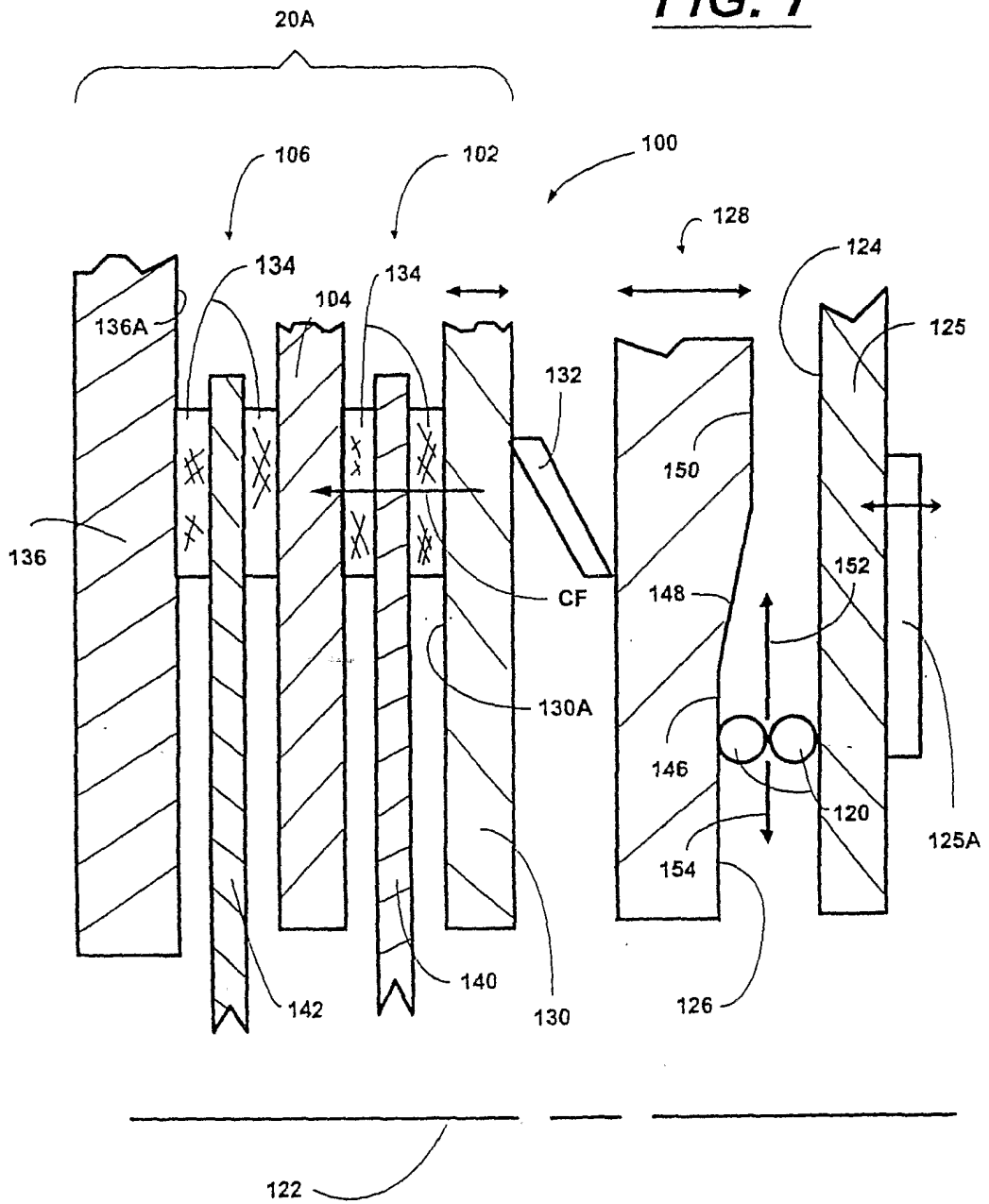

FIG. 8A

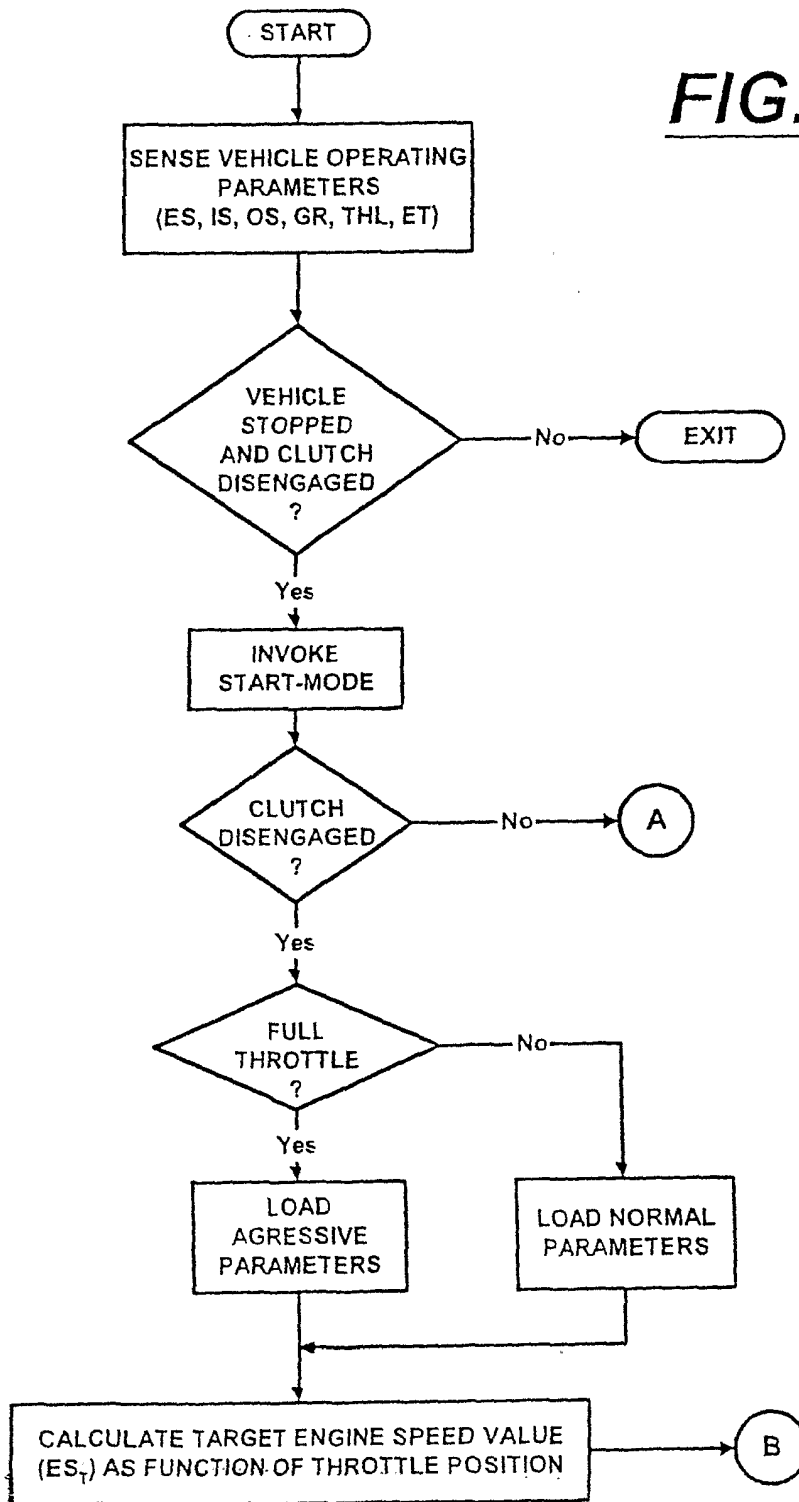
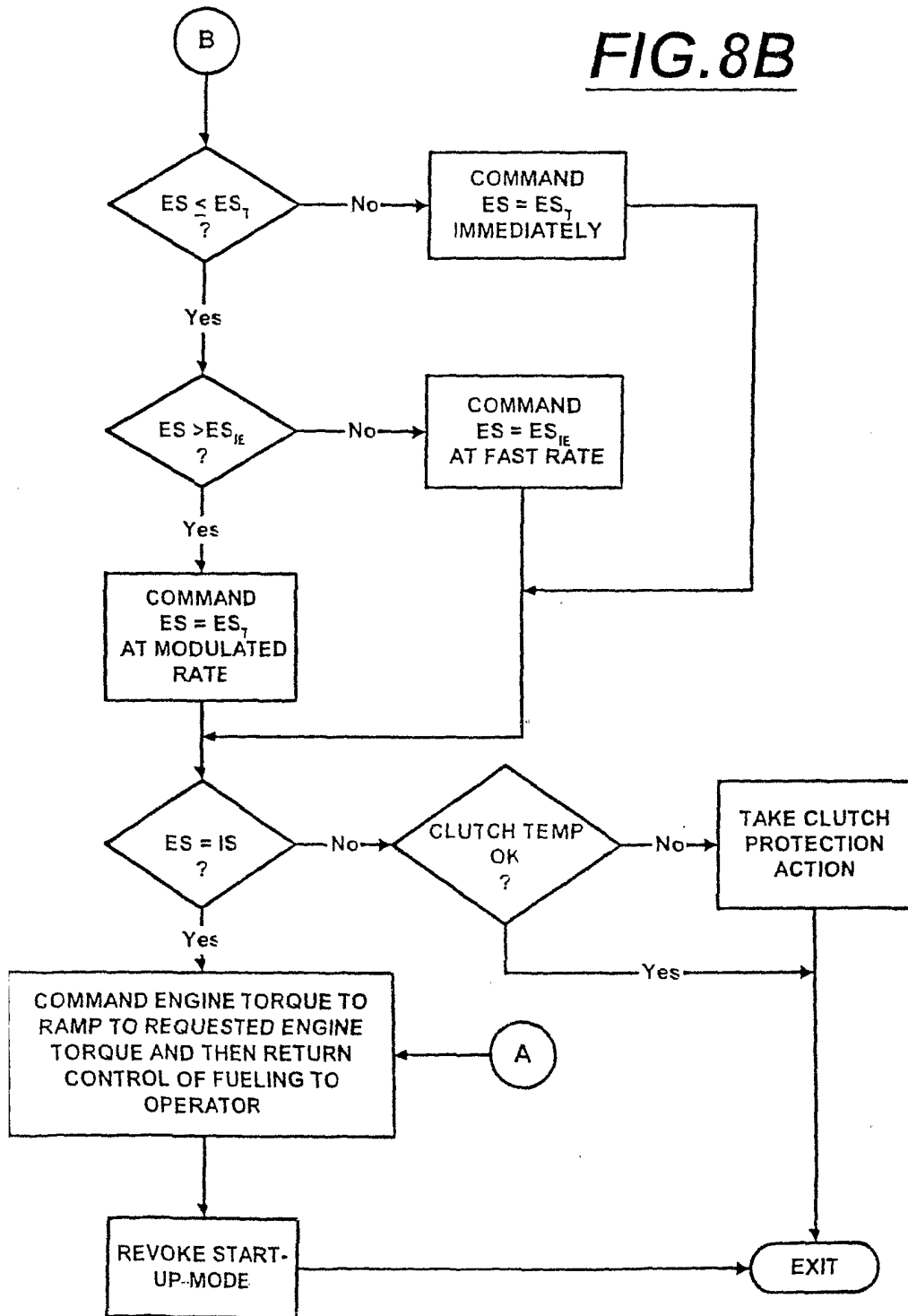

FIG. 8B



INTERNATIONAL SEARCH REPORT

International Application No

PCT/IB 01/02415

| A. CLASSIFICATION OF SUBJECT MATTER IPC 7 F02D41/02 F16D43/18 B60K41/10 B60K41/08 | | |
|---|--|---|
| According to International Patent Classification (IPC) or to both national classification and IPC | | |
| B. FIELDS SEARCHED | | |
| Minimum documentation searched (classification system followed by classification symbols) IPC 7 B60K F02D F16D | | |
| Documentation searched other than minimum documentation to the extent that such documents are included in the fields searched | | |
| Electronic data base consulted during the international search (name of data base and, where practical, search terms used) EPO-Internal | | |
| C. DOCUMENTS CONSIDERED TO BE RELEVANT | | |
| Category * | Citation of document, with indication, where appropriate, of the relevant passages | Relevant to claim No. |
| X A | US 4 493 228 A (GRIMES MICHAEL R ET AL) 15 January 1985 (1985-01-15) column 5, line 43 - line 47; claims 1,2,10 --- | 1-5,7, 11,12 6,8 |
| X A | DE 37 30 565 A (VOLKSWAGENWERK AG) 24 March 1988 (1988-03-24) column 5, last paragraph --- | 1-5,7, 11,12 6,8 |
| X | US 4 593 580 A (SCHULZE BERND-GUIDO) 10 June 1986 (1986-06-10) cited in the application column 4, line 67 -column 5, line 5; claims --- | 1,11 |
| X | US 4 336 778 A (HOWARD WILLIAM A) 29 June 1982 (1982-06-29) claim 1 --- | 1,11 |
| | -/-- | |
| <input checked="" type="checkbox"/> Further documents are listed in the continuation of box C. <input checked="" type="checkbox"/> Patent family members are listed in annex. | | |
| * Special categories of cited documents : | | |
| *A* document defining the general state of the art which is not considered to be of particular relevance *E* earlier document but published on or after the international filing date *L* document which may throw doubts on priority claim(s) or which is cited to establish the publication date of another citation or other special reason (as specified) *O* document referring to an oral disclosure, use, exhibition or other means *P* document published prior to the international filing date but later than the priority date claimed | | *T* later document published after the international filing date or priority date and not in conflict with the application but cited to understand the principle or theory underlying the invention *X* document of particular relevance; the claimed invention cannot be considered novel or cannot be considered to involve an inventive step when the document is taken alone *Y* document of particular relevance; the claimed invention cannot be considered to involve an inventive step when the document is combined with one or more other such documents, such combination being obvious to a person skilled in the art. *&* document member of the same patent family |
| Date of the actual completion of the international search 10 April 2002 | | Date of mailing of the international search report 18/04/2002 |
| Name and mailing address of the ISA European Patent Office, P.B. 5818 Patentlaan 2 NL - 2280 HV Rijswijk Tel. (+31-70) 340-2040, Tx. 31 651 epo nl, Fax: (+31-70) 340-3016 | | Authorized officer Bufacchi, B |

INTERNATIONAL SEARCH REPORT

International Application No
PCT/IB 01/02415

| C.(Continuation) DOCUMENTS CONSIDERED TO BE RELEVANT | | |
|--|--|-----------------------|
| Category ° | Citation of document, with indication, where appropriate, of the relevant passages | Relevant to claim No. |
| A | EP 0 638 455 A (EATON CORP) 15 February 1995 (1995-02-15) claim 1 | 9,16 |
| A | US 5 582 558 A (HUBER JON M ET AL) 10 December 1996 (1996-12-10) cited in the application claims 1-28 | 9,16 |
| A | US 5 620 392 A (GENISE THOMAS A) 15 April 1997 (1997-04-15) cited in the application claims | 9,16 |

Information on patent family members

International Application No

PCT/IB 01/02415

| Patent document cited in search report | | Publication date | Patent family member(s) | Publication date |
|--|---|------------------|-------------------------|------------------|
| US 4493228 | A | 15-01-1985 | AU 538464 B2 | 16-08-1984 |
| | | | AU 6831781 A | 08-10-1981 |
| | | | CA 1161526 A1 | 31-01-1984 |
| | | | DE 3173594 D1 | 13-03-1986 |
| | | | EP 0037639 A2 | 14-10-1981 |
| | | | JP 56154148 A | 28-11-1981 |
| DE 3730565 | A | 24-03-1988 | DE 3730565 A1 | 24-03-1988 |
| US 4593580 | A | 10-06-1986 | DE 3045840 A1 | 08-07-1982 |
| US 4336778 | A | 29-06-1982 | NONE | |
| EP 0638455 | A | 15-02-1995 | US 5409432 A | 25-04-1995 |
| | | | AT 150390 T | 15-04-1997 |
| | | | CA 2129815 A1 | 11-02-1995 |
| | | | DE 69402134 D1 | 24-04-1997 |
| | | | DE 69402134 T2 | 26-06-1997 |
| | | | EP 0638455 A1 | 15-02-1995 |
| US 5582558 | A | 10-12-1996 | AU 712265 B2 | 04-11-1999 |
| | | | AU 6680196 A | 26-02-1997 |
| | | | BR 9609805 A | 06-07-1999 |
| | | | DE 69616060 D1 | 22-11-2001 |
| | | | EP 0837788 A2 | 29-04-1998 |
| | | | WO 9704983 A2 | 13-02-1997 |
| US 5620392 | A | 15-04-1997 | US 5582069 A | 10-12-1996 |
| | | | AT 162281 T | 15-01-1998 |
| | | | BR 9502095 A | 09-01-1996 |
| | | | CA 2148163 A1 | 17-11-1995 |
| | | | CN 1125859 A | 03-07-1996 |
| | | | DE 69501427 D1 | 19-02-1998 |
| | | | DE 69501427 T2 | 03-09-1998 |
| | | | EP 0683336 A1 | 22-11-1995 |
| | | | ES 2112610 T3 | 01-04-1998 |
| | | | JP 8011590 A | 16-01-1996 |
| | | | KR 237839 B1 | 15-01-2000 |