



US00D965792S

(12) **United States Design Patent** (10) **Patent No.:** **US D965,792 S**  
**Rodzewicz et al.** (45) **Date of Patent:** **\*\* Oct. 4, 2022**

(54) **PATIENT SUPPORT DEVICE WITH PATIENT LOCATION INDICATORS**

9,504,621 B2 11/2016 Purdy et al.  
9,814,642 B2 11/2017 Purdy et al.  
9,833,371 B2 12/2017 Purdy et al.  
D811,125 S \* 2/2018 Thornam ..... D6/596  
D846,213 S \* 4/2019 Keith ..... D32/40  
D899,792 S \* 10/2020 Cordova ..... D5/99

(Continued)

(72) Inventors: **Patrick Rodzewicz**, Gothenburg (SE);  
**Conny Jakobsson**, Lerum (SE)

**OTHER PUBLICATIONS**

(73) Assignee: **MÖLNLYCKE HEALTH CARE AB**,  
Gothenburg (SE)

Evacu-Aid Flexible Emergency Evacuation Stretcher (71090). Online, published date unknown. Retrieved on Mar. 12, 2022 from URL: <https://www.lifefecure.com/product/evacu-aid-flexible-emergency-evacuation-stretcher-71090/>.\*

(Continued)

(\*\*) Term: **15 Years**

(21) Appl. No.: **29/770,196**

*Primary Examiner* — Omeed Agilee

(22) Filed: **Feb. 10, 2021**

(74) *Attorney, Agent, or Firm* — Kilpatrick Townsend & Stockton LLP

**Related U.S. Application Data**

(62) Division of application No. 29/649,111, filed on May 25, 2018, now Pat. No. Des. 927,698.

(57) **CLAIM**

The ornamental design for a patient support device with patient location indicators, as shown and described.

(51) **LOC (13) Cl.** ..... **24-02**

**DESCRIPTION**

(52) **U.S. Cl.** ..... **D24/183**

(58) **Field of Classification Search**

USPC ..... D24/183–185, 188, 190, 193, 202, 215;  
D21/686–690, 694, 695; D6/595, 596,  
D6/604–606

CPC ..... A47C 7/021; A61H 1/0218; A61G 7/1026  
See application file for complete search history.

FIG. 1 is a top plan view of one embodiment of a patient support device with patient locations indicators showing our new design;

FIG. 2 is a bottom plan view thereof;

FIG. 3 is a right side elevational view thereof;

FIG. 4 is a left side elevational view thereof;

FIG. 5 is a rear elevational view thereof; and,

FIG. 6 is a front elevational view thereof.

The broken lines of the handles and the pelvis in the drawings depict portions of the patient support device with patient indicator location indicators that form no part of the claimed design. The directional markings of the vertebral column and patient axis (X and Y axes) of FIG. 1 are intended to be claimed as patient location indicators.

(56) **References Cited**

**U.S. PATENT DOCUMENTS**

D409,935 S \* 5/1999 Speckhart ..... D10/104.1  
D419,495 S \* 1/2000 Muhanna ..... 5/733  
D472,511 S \* 4/2003 Lu ..... D12/221  
D506,710 S \* 6/2005 Hurtado ..... D12/133  
D527,823 S \* 9/2006 Levinson ..... D24/187  
D622,399 S \* 8/2010 Veon ..... D12/128  
D636,136 S \* 4/2011 Hoyle ..... D32/40

**1 Claim, 3 Drawing Sheets**

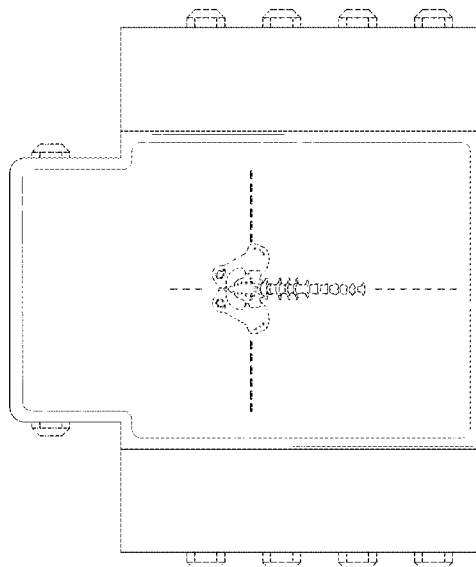

(56)

**References Cited**

## U.S. PATENT DOCUMENTS

D903,130 S \* 11/2020 Diehl ..... D24/190  
D907,780 S \* 1/2021 Li ..... D24/184  
D927,698 S 8/2021 Rodzewicz et al.  
D942,630 S \* 2/2022 Zucker ..... D24/183  
2016/0067126 A1 3/2016 Purdy et al.  
2018/0028381 A1 2/2018 Purdy et al.  
2018/0311097 A1 11/2018 Rodzewicz et al.  
2019/0091084 A1\* 3/2019 Messerschmidt .... A61G 7/1026

## OTHER PUBLICATIONS

Molnlycke Tortoise Bed Turning and Positioning System for Bed—1400800. Online, published date Nov. 5, 2020. Retrieved on Mar. 12, 2022 from URL: [https://serfinitymedical.com/products/tortoise-bed-turning-and-positioning-system-for-bed-molnlycke-1400800-1077764?variant=30917919703115&gclid=](https://serfinitymedical.com/products/tortoise-bed-turning-and-positioning-system-for-bed-molnlycke-1400800-1077764?variant=30917919703115&gclid=EAIaIqobChMI66aCwPPB9glVUNKz)

EAIaIqobChMI66aCwPPB9glVUNKz.\*

U.S. Appl. No. 29/649,111, “Ex Parte Quayle Action”, Nov. 24, 2020, 6 pages.

U.S. Appl. No. 29/649,111, “Non-Final Office Action”, dated Nov. 22, 2019, 11 pages.

U.S. Appl. No. 29/649,111, “Non-Final Office Action”, dated Apr. 6, 2021, 7 pages.

U.S. Appl. No. 29/649,111, “Notice of Allowance”, dated Jun. 14, 2021, 5 pages.

\* cited by examiner

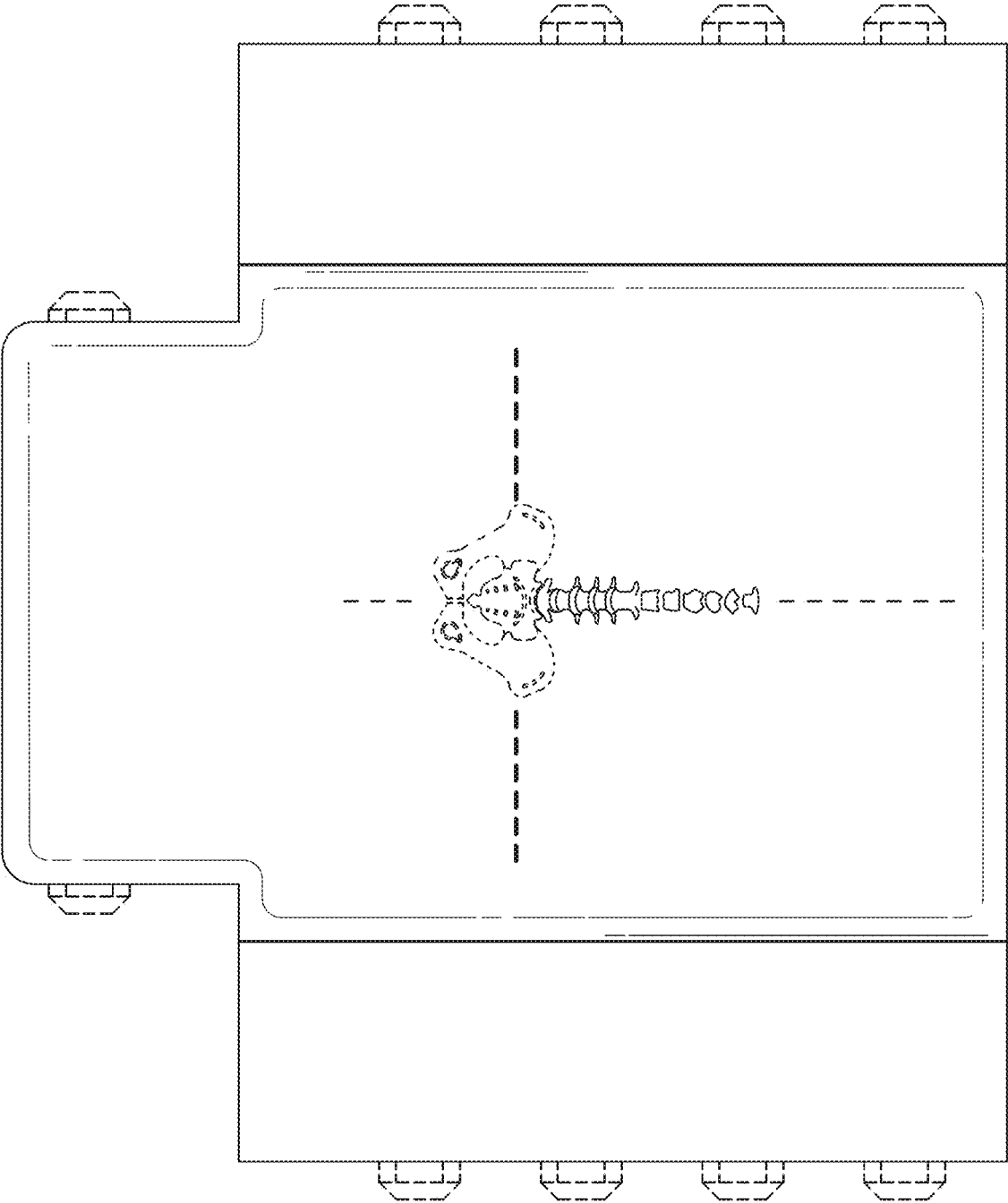

FIG. 1

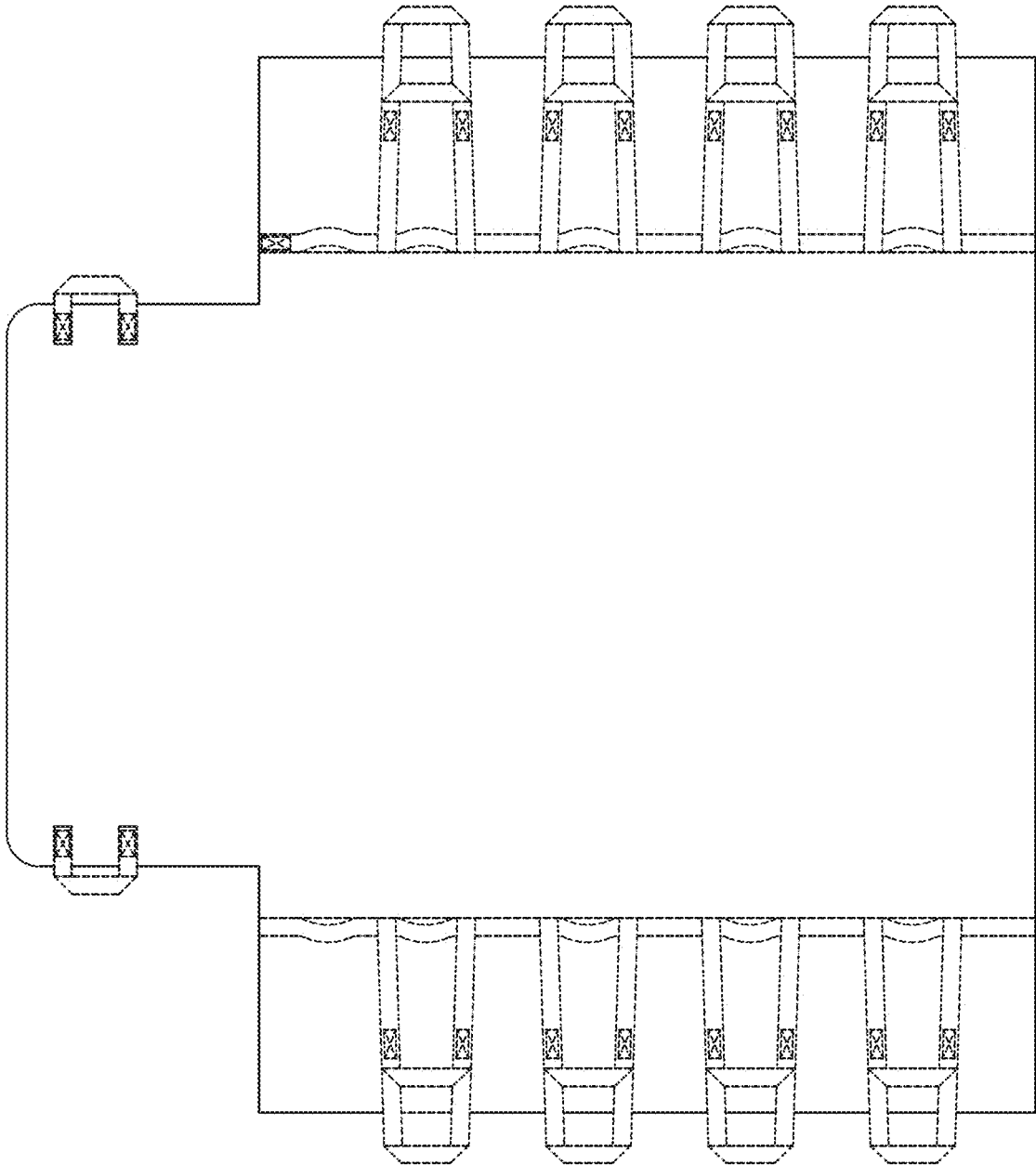

FIG. 2

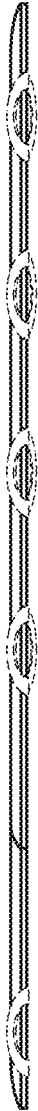

FIG. 3



FIG. 4

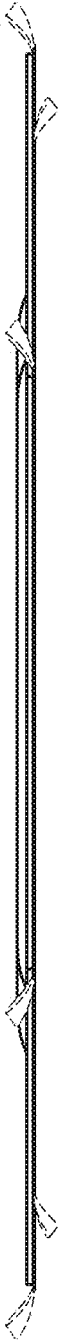

FIG. 5

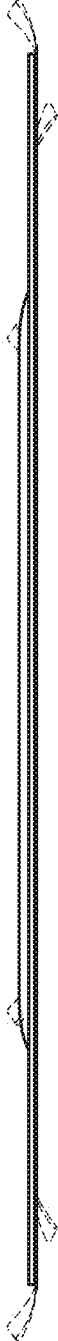

FIG. 6