



US00D510583S

(12) **United States Design Patent**
Vong

(10) **Patent No.:** **US D510,583 S**

(45) **Date of Patent:** **** Oct. 11, 2005**

(54) **ICON FOR A DISPLAY SCREEN**

D500,766 S * 1/2005 Hanisch et al. D14/489

(75) Inventor: **William Hong Vong**, Seattle, WA (US)

(73) Assignee: **Microsoft Corporation**, Redmond, WA (US)

(**) Term: **14 Years**

(21) Appl. No.: **29/215,780**

(22) Filed: **Oct. 26, 2004**

(51) **LOC (8) Cl.** **14-04**

(52) **U.S. Cl.** **D14/489**

(58) **Field of Search** D14/485-95; D18/24-33;
D19/6; D20/11; D21/324-33; 715/700-866

(56) **References Cited**

U.S. PATENT DOCUMENTS

5,577,186 A	11/1996	Mann, II et al.	
D403,673 S	* 1/1999	Arora et al.	D14/489
D404,727 S	1/1999	Hodges Wilsher et al.	
D419,542 S	* 1/2000	Hodgson	D14/489
D425,498 S	* 5/2000	Wagner et al.	D14/489
D439,584 S	3/2001	Wang et al.	
6,201,540 B1	3/2001	Gallup et al.	
D448,777 S	* 10/2001	Kuhlman	D14/489
D474,479 S	5/2003	Tambata	
6,564,217 B2	5/2003	Bunney et al.	
D476,488 S	7/2003	White, Jr.	
D493,471 S	7/2004	McIntosh	
D497,367 S	10/2004	Wasko et al.	

OTHER PUBLICATIONS

<http://web.archive.org/web/20021027020636/http://www.med.umich.edu/multicultural/>, Oct. 27, 2002.*
<http://web.archive.org/web/20040307003213/http://www.clippix.com/icon/buttons.shtml>, Mar. 7 2004.*
<http://web.archive.org/web/20021217094328/http://www.clippix.com/icon/buttons.shtml>, Dec. 17, 2002.*

* cited by examiner

Primary Examiner—M. H. Tung
(74) *Attorney, Agent, or Firm*—Banner & Witcoff, Ltd.

(57) **CLAIM**

The ornamental design for a icon for a display screen, as shown and described.

DESCRIPTION

FIG. 1 is a front view of a icon for a display screen showing my new design;
FIG. 2 is a front view thereof, on an enlarged scale, the icon is shown separately for clarity of illustration; and,
FIG. 3 is a second front view thereof, on an enlarged scale, the icon is shown separately for clarity of illustration.
The broken line drawing of a display screen in FIG. 1 is for illustrative purposes only and forms no part of the claimed design.

1 Claim, 1 Drawing Sheet

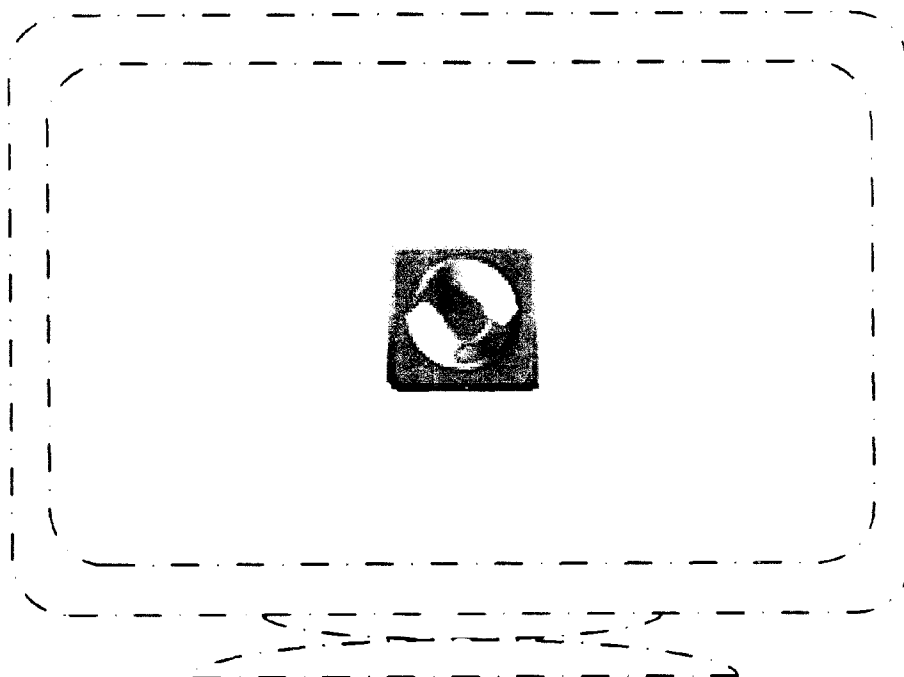

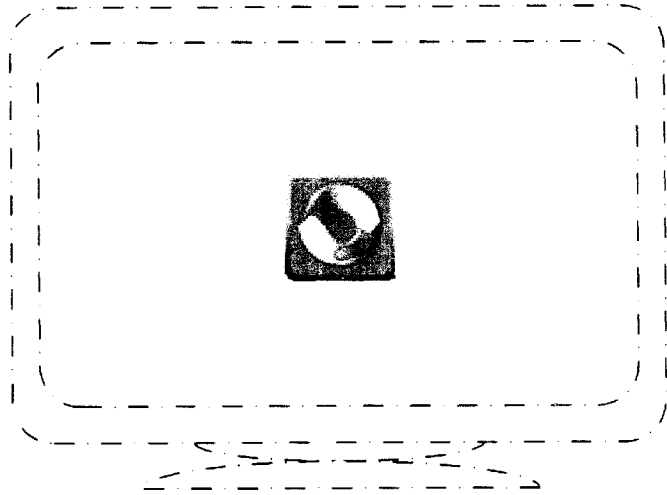

Fig. 1

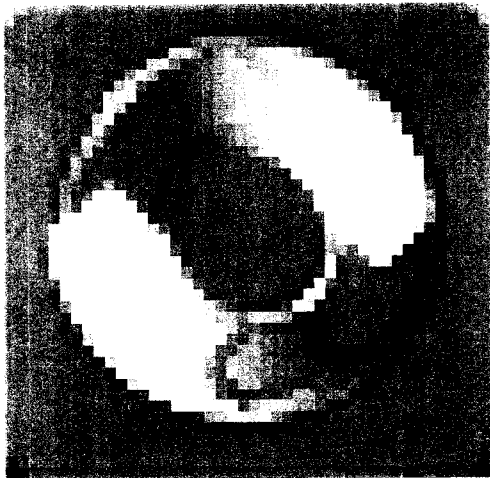

Fig. 2

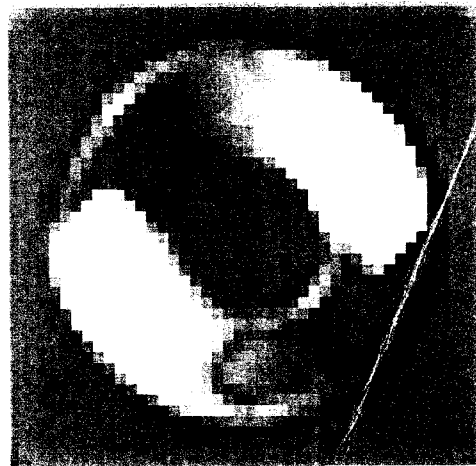

Fig. 3