



US00D371910S

# United States Patent [19]

[11] **Patent Number:** **Des. 371,910**

**Schulz**

[45] **Date of Patent:** **\*\*Jul. 23, 1996**

[54] **EMBOSSED PAPER PRODUCT**

Pattern Nos. 4165, 166 & 169, German Design Registration Nr. M 92 08 073, dated Jun. 9, 1993.

[75] Inventor: **Galyn A. Schulz**, Greenville, Wis.

[73] Assignee: **James River Corporation of Virginia**, Richmond, Va.

*Primary Examiner*—Alan P. Douglas  
*Assistant Examiner*—Robert M. Spear  
*Attorney, Agent, or Firm*—Finnegan, Henderson, Farabow, Garrett & Dunner

[\*\*] Term: **14 Years**

[21] Appl. No.: **32,077**

[57] **CLAIM**

[22] Filed: **Dec. 2, 1994**

The ornamental design for an embossed paper product, as shown and described.

[52] U.S. Cl. .... **D5/53**

[58] Field of Search ..... D5/24, 32, 37,  
D5/39, 52, 53, 57, 65, 99; D6/522, 523,  
596, 603; D9/434, 435, 499

### DESCRIPTION

[56] **References Cited**

FIG. 1 is a top plan view of an embossed paper product embodying my design;

#### U.S. PATENT DOCUMENTS

|            |         |           |       |        |
|------------|---------|-----------|-------|--------|
| D. 116,633 | 9/1939  | Rubner    | ..... | D5/37  |
| D. 118,356 | 12/1939 | Turpan    | ..... | D5/37  |
| D. 125,799 | 3/1941  | Kivelson  | ..... | D5/57  |
| D. 135,838 | 6/1943  | Golden    | ..... | D5/65  |
| D. 151,226 | 10/1948 | Dix       | ..... | D5/37  |
| D. 238,449 | 1/1976  | Matsumoto | ..... | D5/57  |
| D. 288,150 | 2/1987  | Schulz    | ..... | D5/53  |
| D. 315,774 | 3/1991  | Thomas    | ..... | D6/596 |
| D. 354,855 | 1/1995  | Schulz    | ..... | D5/53  |

FIG. 2 is a top plan view of one flower-shaped design element thereof, shown at an enlarged scale for ease of disclosure; and,

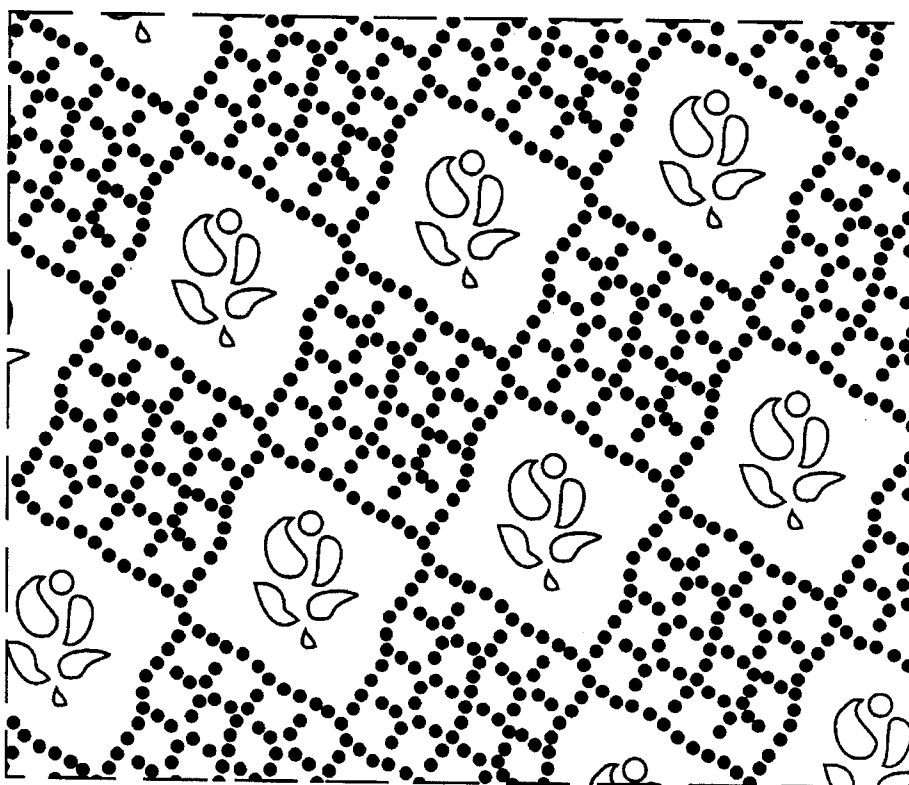
#### OTHER PUBLICATIONS

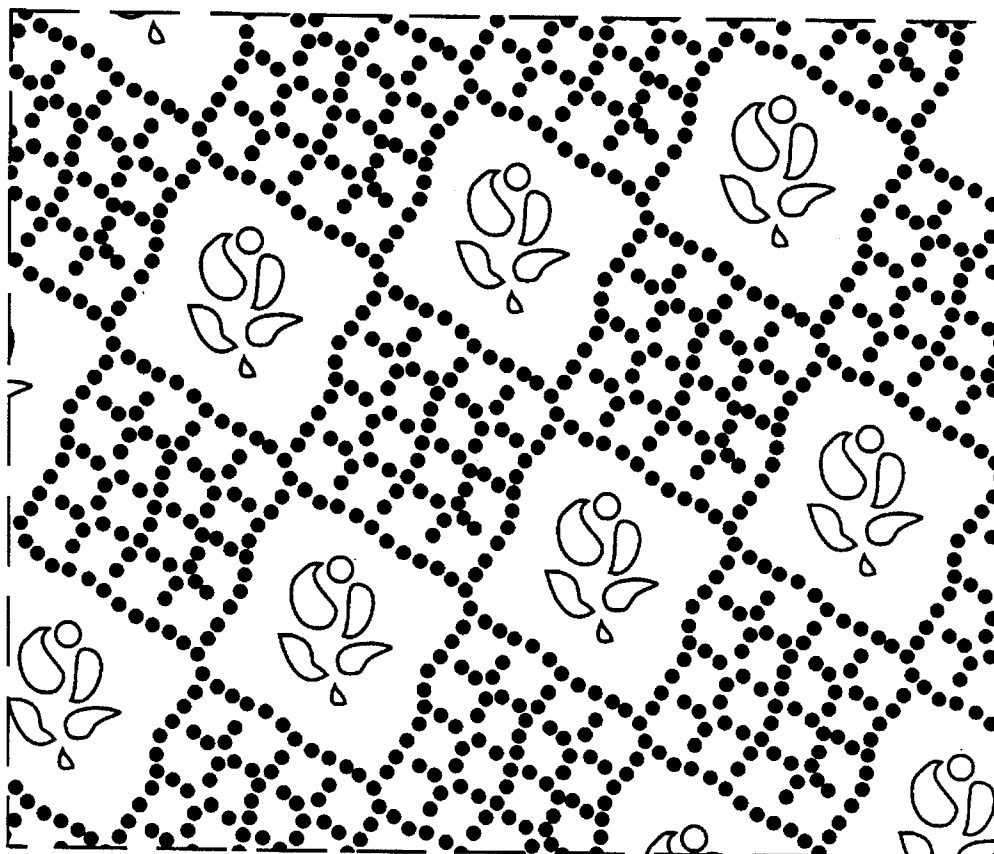
*Spiegel Catalog*, Fall/Winter 1987, p. 443.  
Pattern Nos. 497 & 498. German Design Registration Nr. M 92 08 076, dated Jun. 9, 1993.

FIG. 3 is a top plan view of one cross-patterned, dotted design element thereof, shown at an enlarged scale for ease of disclosure.

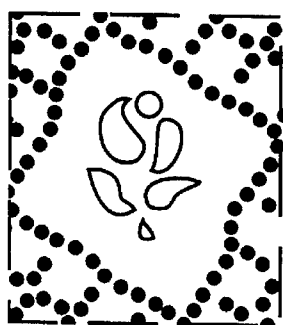
The broken line shown along the borders of the Figures depicts the boundaries of the repeat units of the embossed paper and do not constitute part of the design.

**1 Claim, 1 Drawing Sheet**

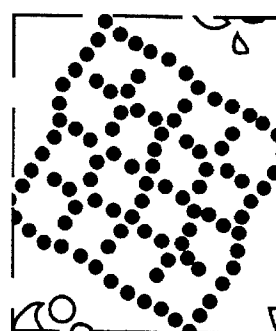




**FIG. 1**



**FIG. 2**



**FIG. 3**