



US 20090295868A1

(19) **United States**
(12) **Patent Application Publication**
Silverbrook

(10) **Pub. No.: US 2009/0295868 A1**
(43) **Pub. Date: Dec. 3, 2009**

(54) **PRINthead HAVING EJECTION NOZZLES OVER WIDE PRINTING ZONE**

now Pat. No. 6,916,082, which is a continuation-in-part of application No. 10/120,351, filed on Apr. 12, 2002, now Pat. No. 6,672,706, which is a continuation-in-part of application No. 09/112,767, filed on Jul. 10, 1998, now Pat. No. 6,416,167.

(75) Inventor: **Kia Silverbrook, Balmain (AU)**

Correspondence Address:
SILVERBROOK RESEARCH PTY LTD
393 DARLING STREET
BALMAIN 2041 (AU)

(73) Assignee: **Silverbrook Research Pty Ltd**

(21) Appl. No.: **12/540,362**

(22) Filed: **Aug. 13, 2009**

(30) **Foreign Application Priority Data**

Jul. 15, 1997 (AU) PO7991
Mar. 25, 1998 (AU) PP2592

Publication Classification

(51) **Int. Cl.**
B41J 2/145 (2006.01)
(52) **U.S. Cl.** **347/40**

Related U.S. Application Data

(63) Continuation of application No. 11/749,148, filed on May 15, 2007, now Pat. No. 7,585,050, which is a continuation of application No. 11/478,588, filed on Jul. 3, 2006, now Pat. No. 7,566,110, which is a continuation of application No. 11/231,875, filed on Sep. 22, 2005, now Pat. No. 7,172,265, which is a continuation of application No. 11/082,932, filed on Mar. 18, 2005, now Pat. No. 7,008,041, which is a continuation of application No. 10/743,759, filed on Dec. 24, 2003,

(57) **ABSTRACT**

A printhead is provided having an elongate carrier, a plurality of ejection nozzle integrated circuits mounted on the carrier, and control circuitry positioned on the carrier and operatively connected to the ejection nozzle integrated circuits to control operation thereof. The mounted ejection nozzle integrated circuits have more than 150,000 ejection nozzles

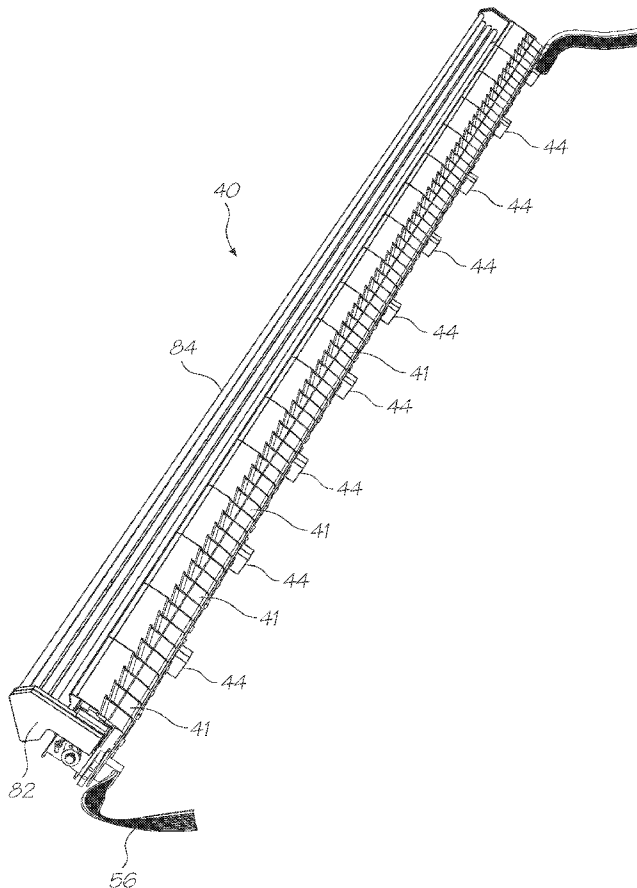

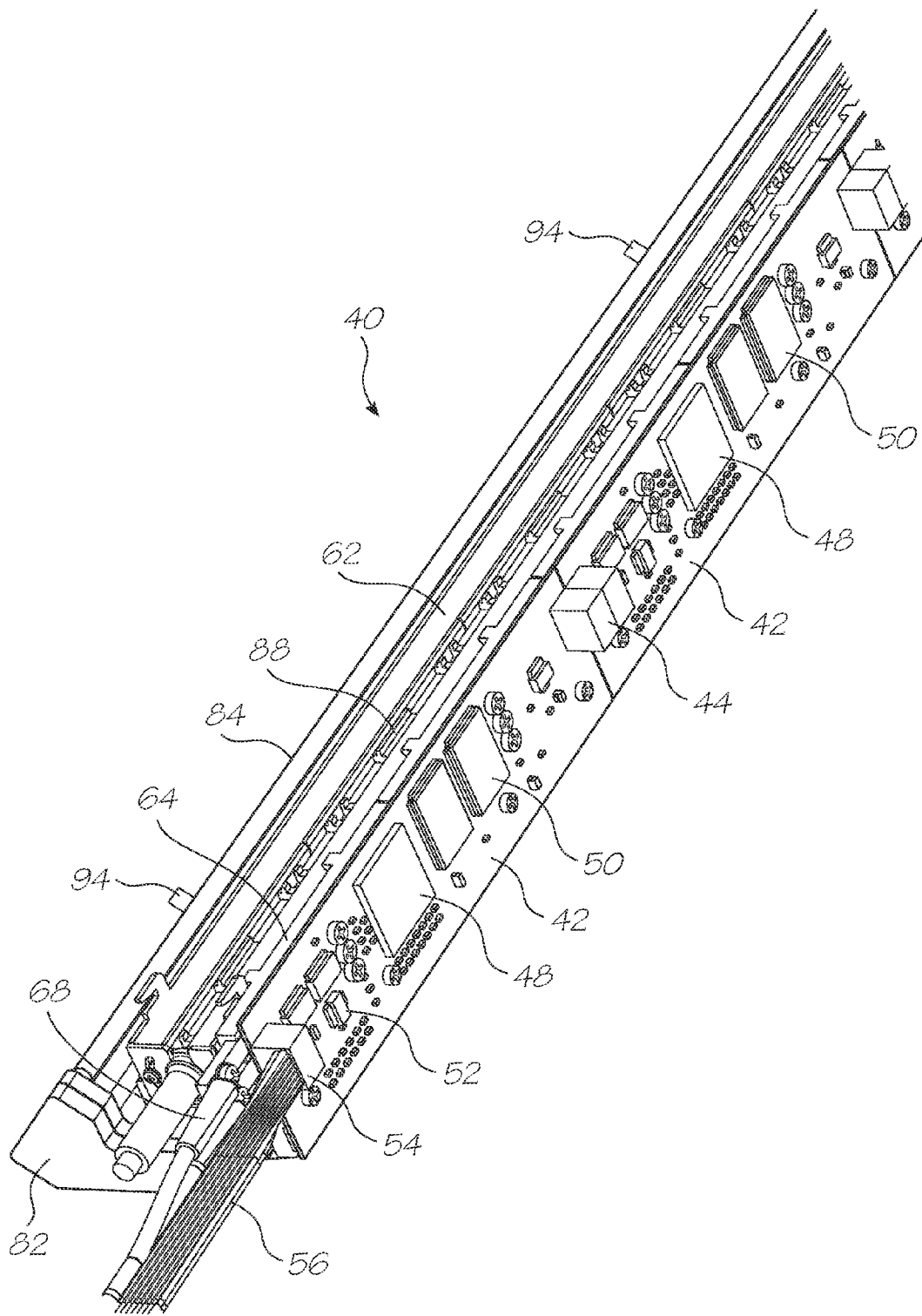

FIG. 1

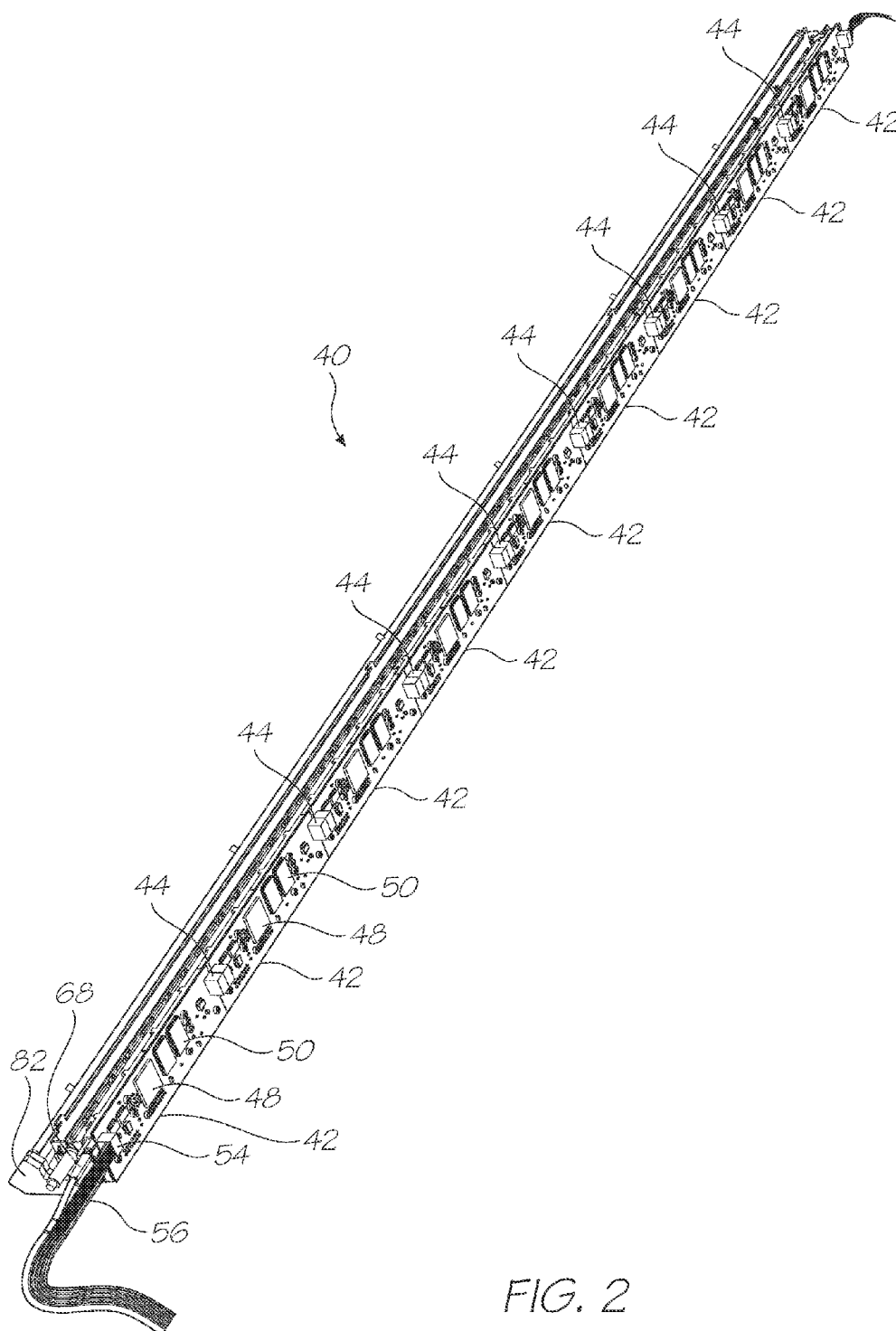

FIG. 2

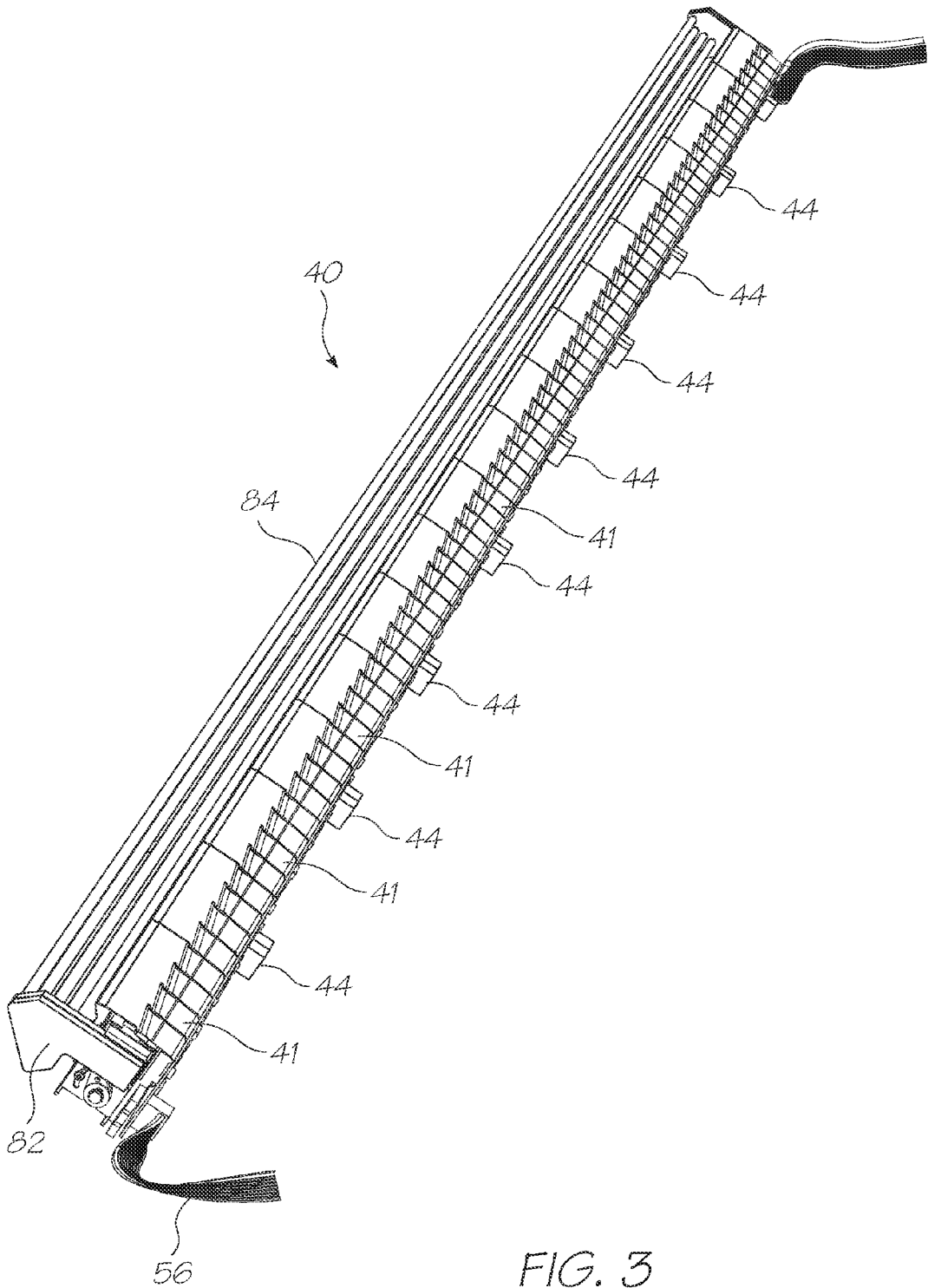

FIG. 3

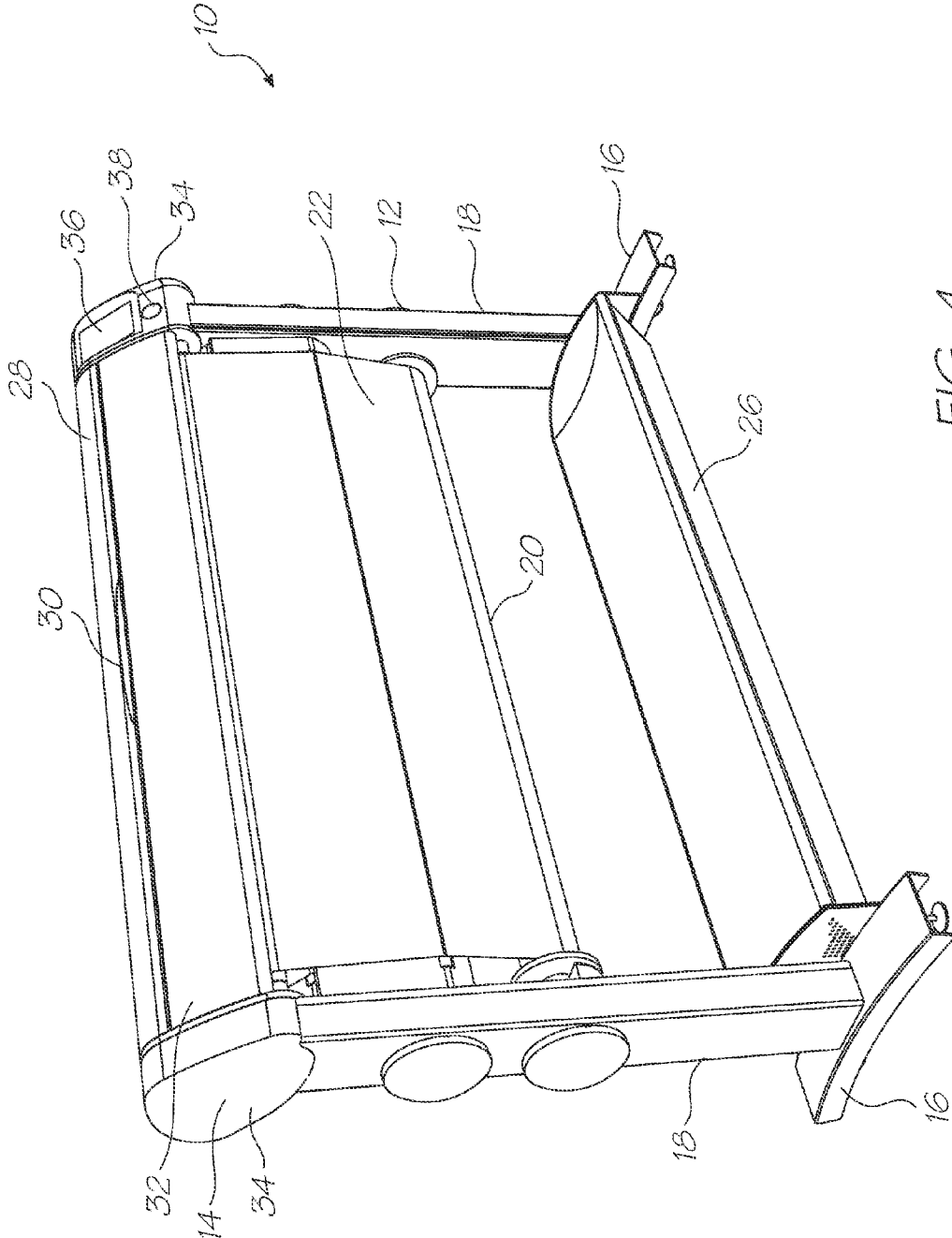

FIG. 4

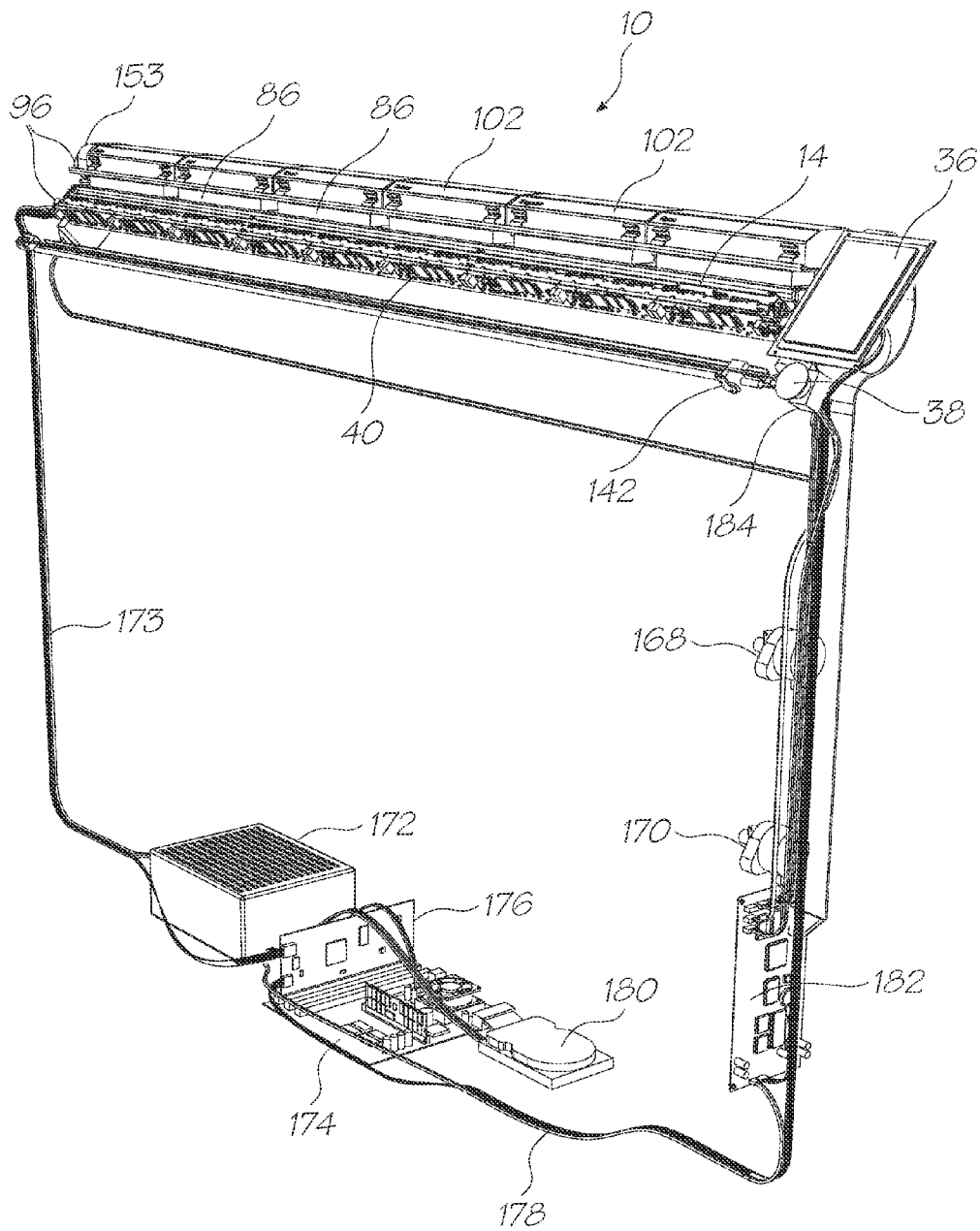

FIG. 5

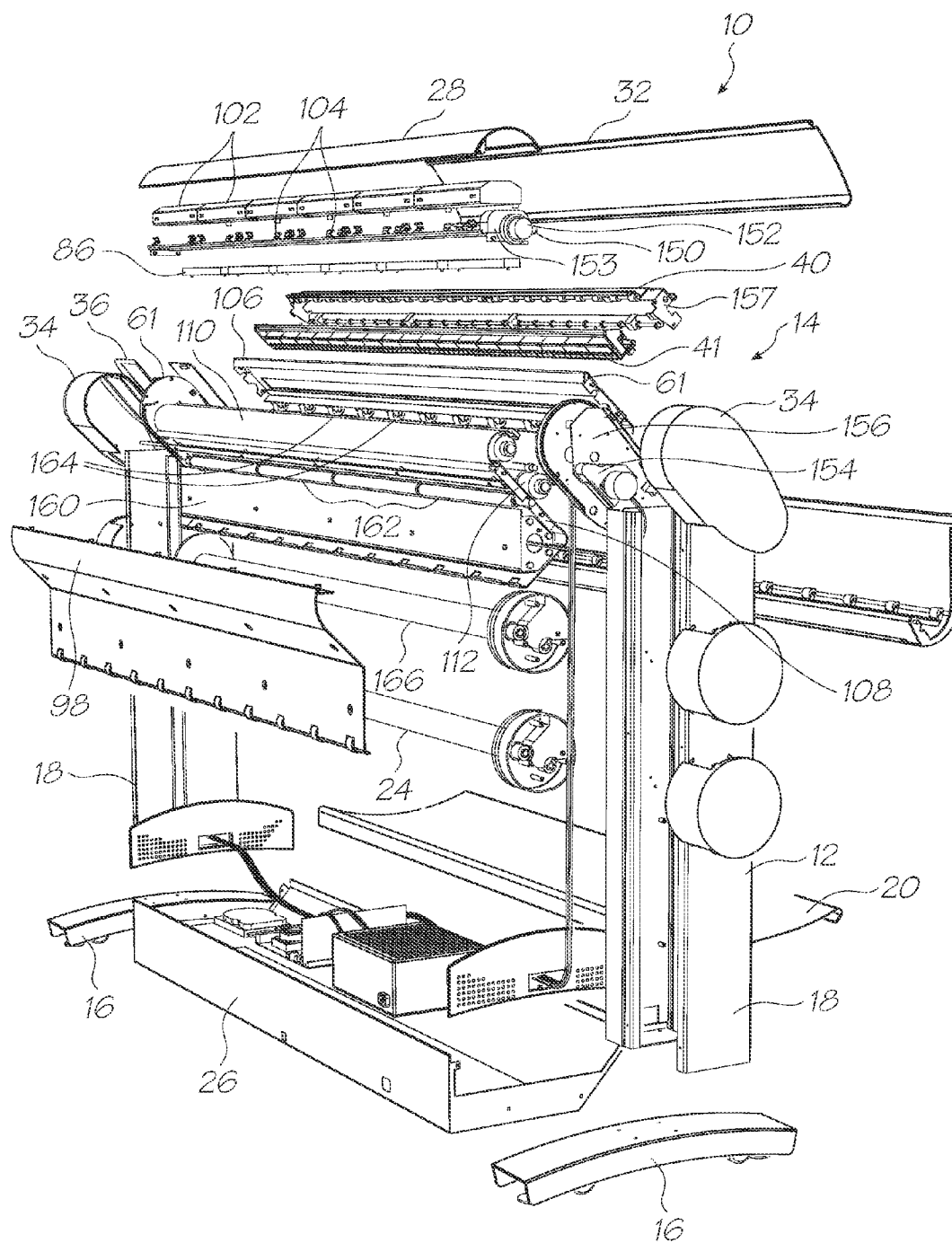

FIG. 6

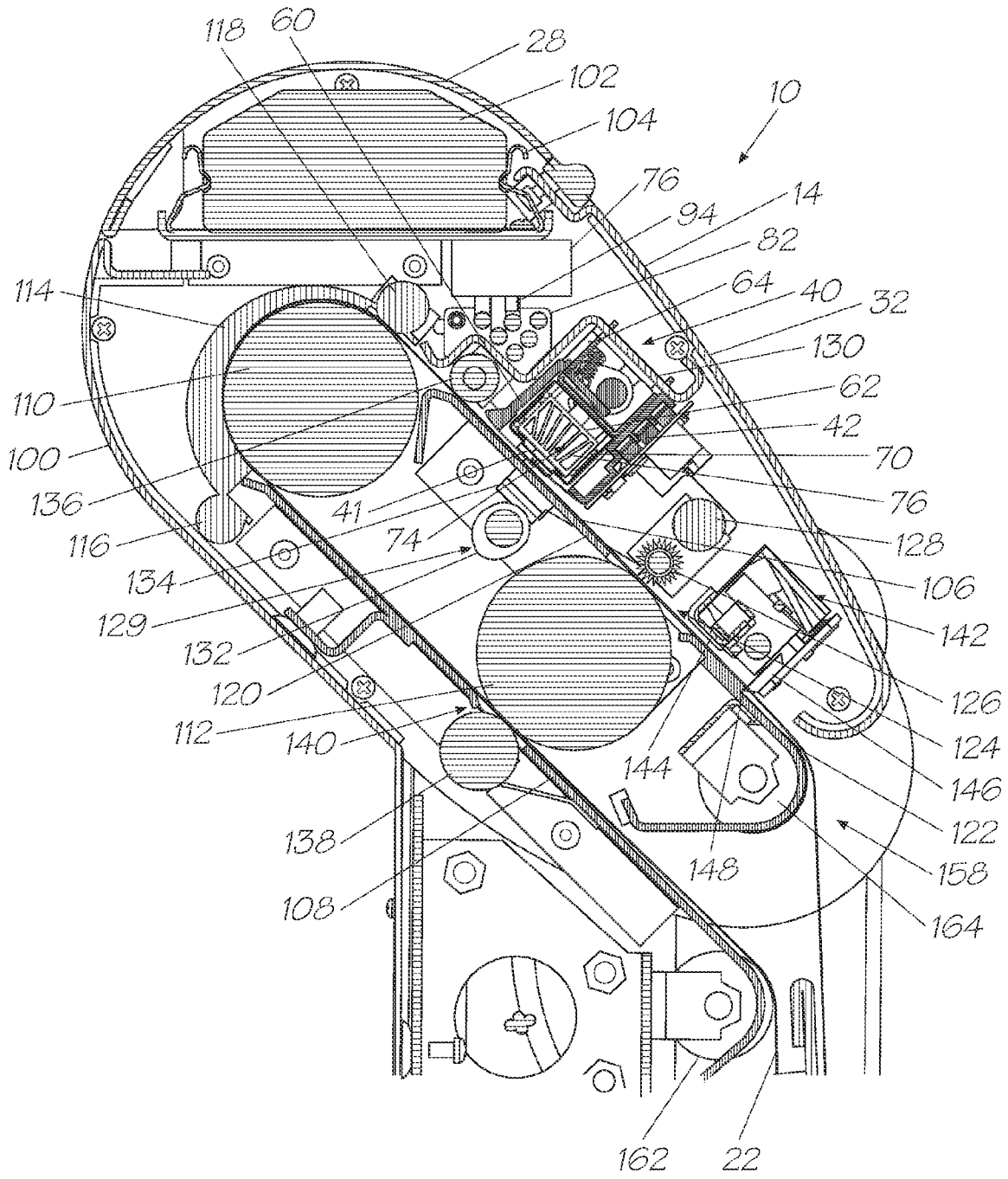

FIG. 7

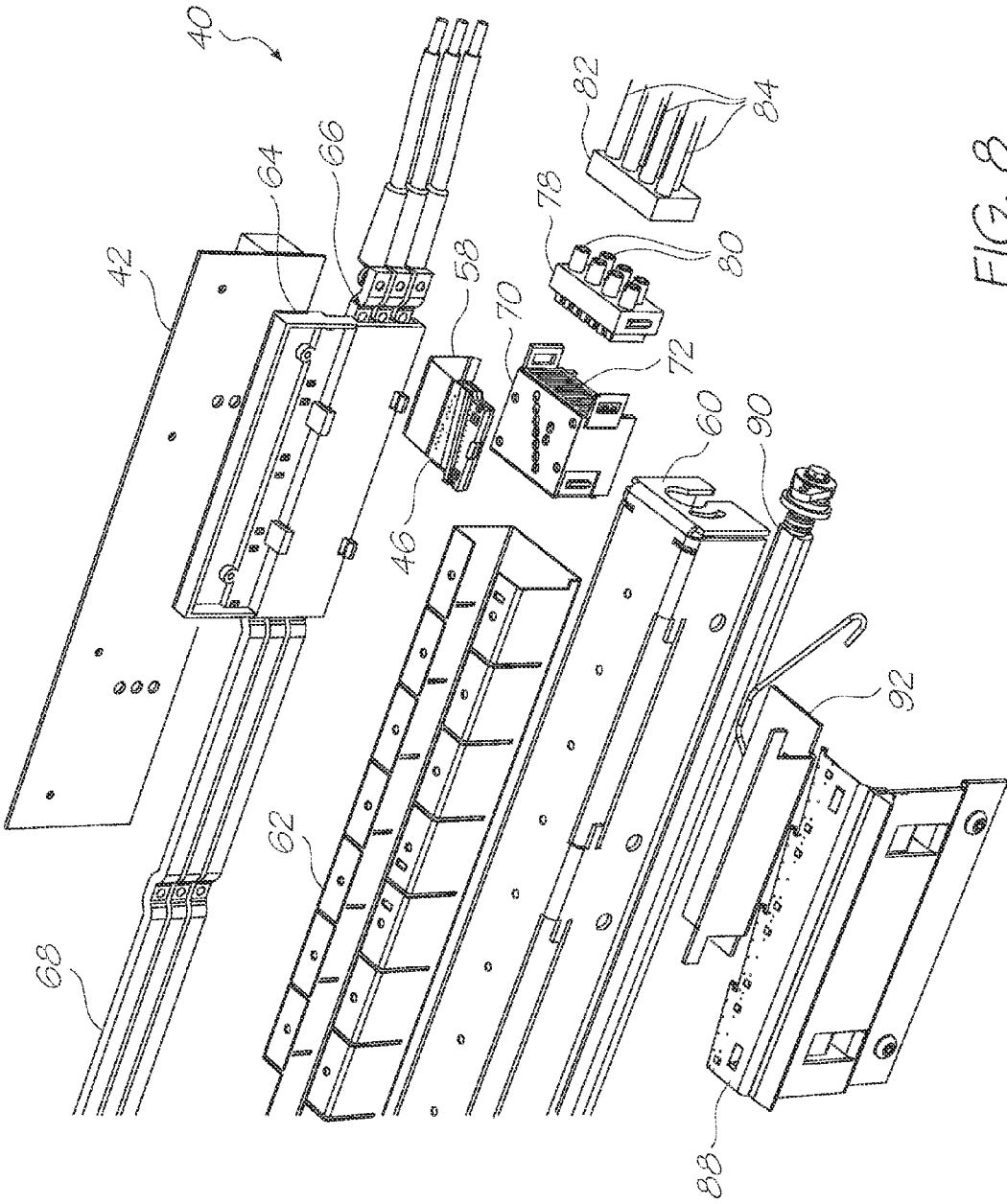

FIG. 8

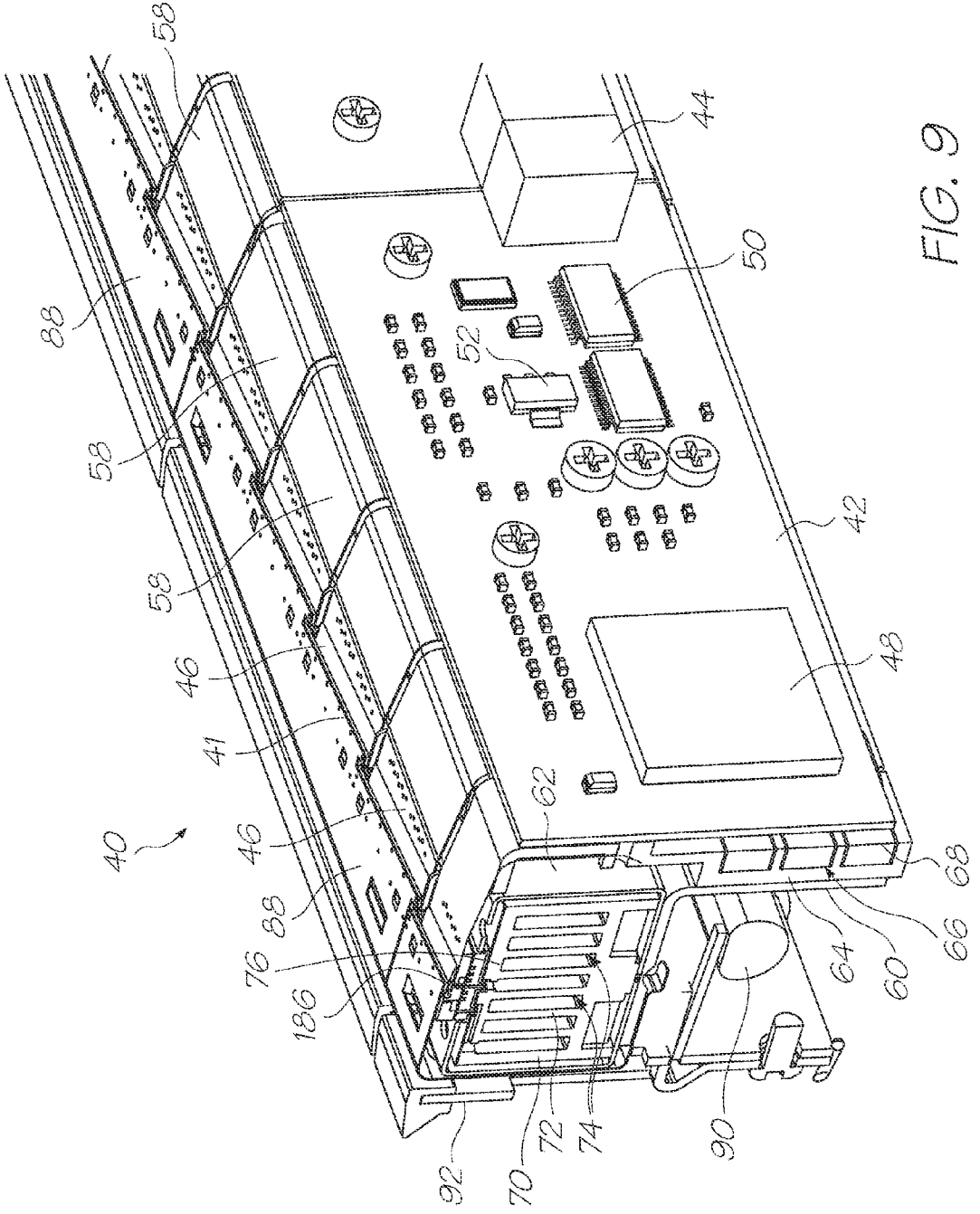

FIG. 9

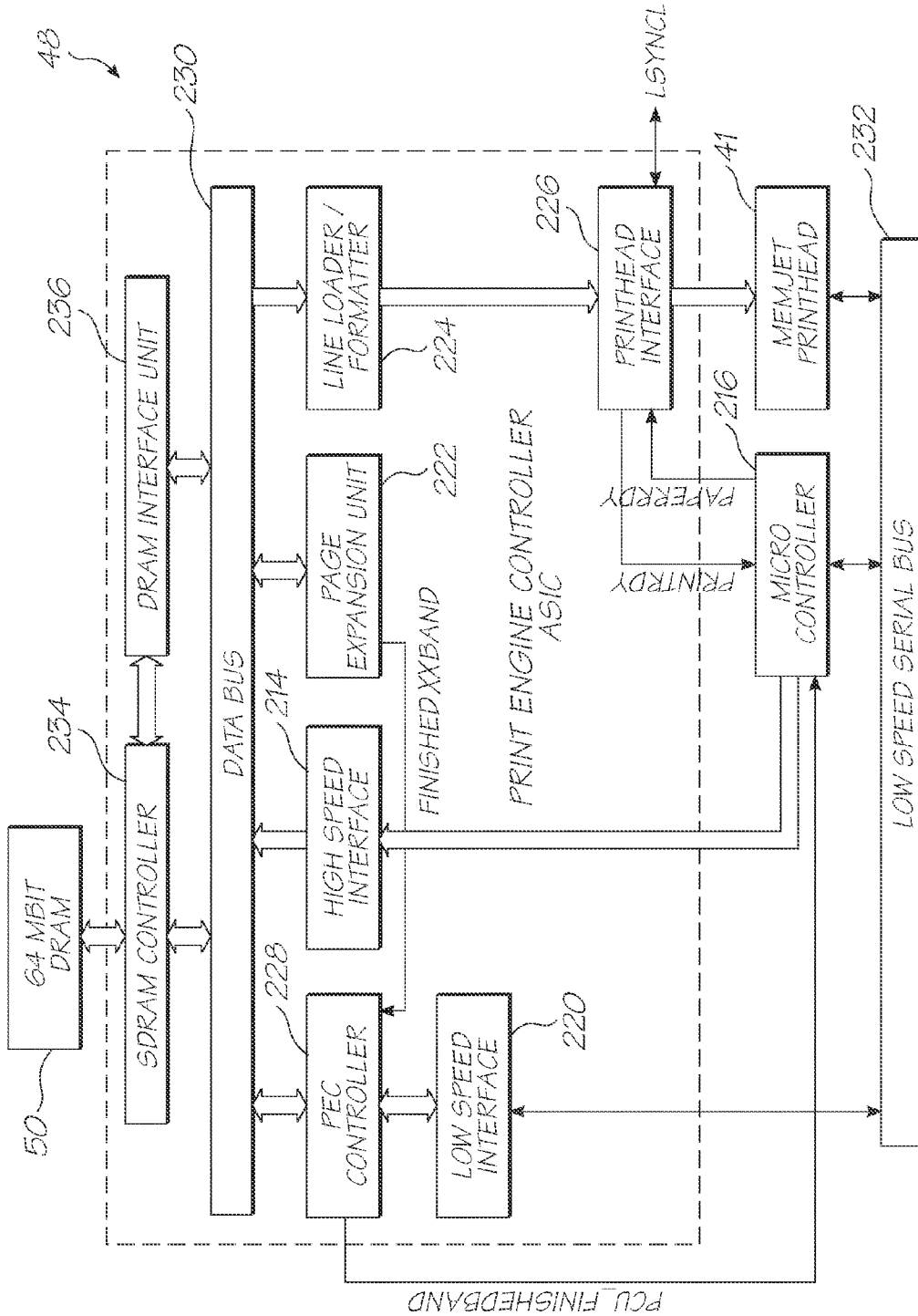

FIG. 10

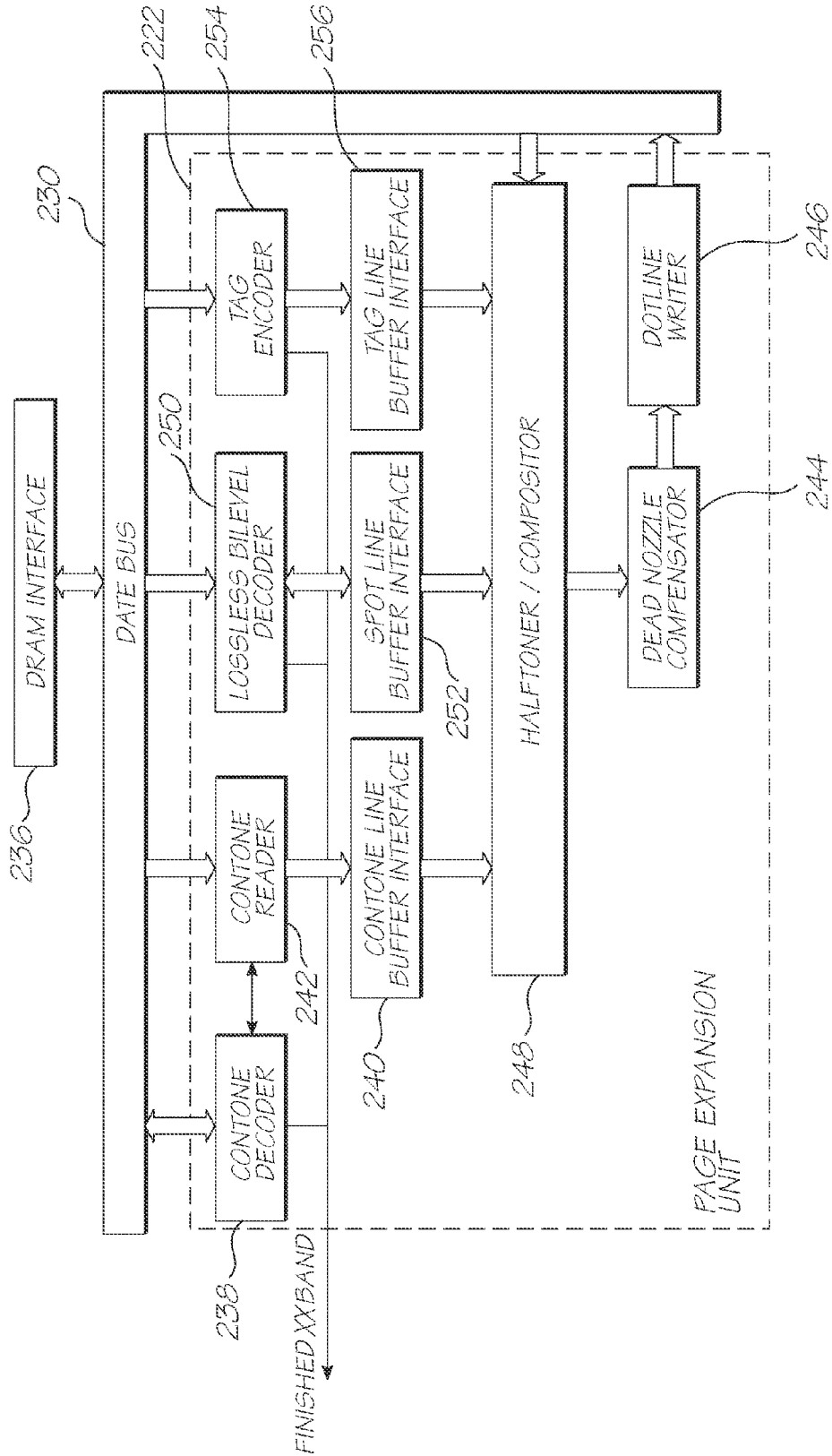

FIG. 11

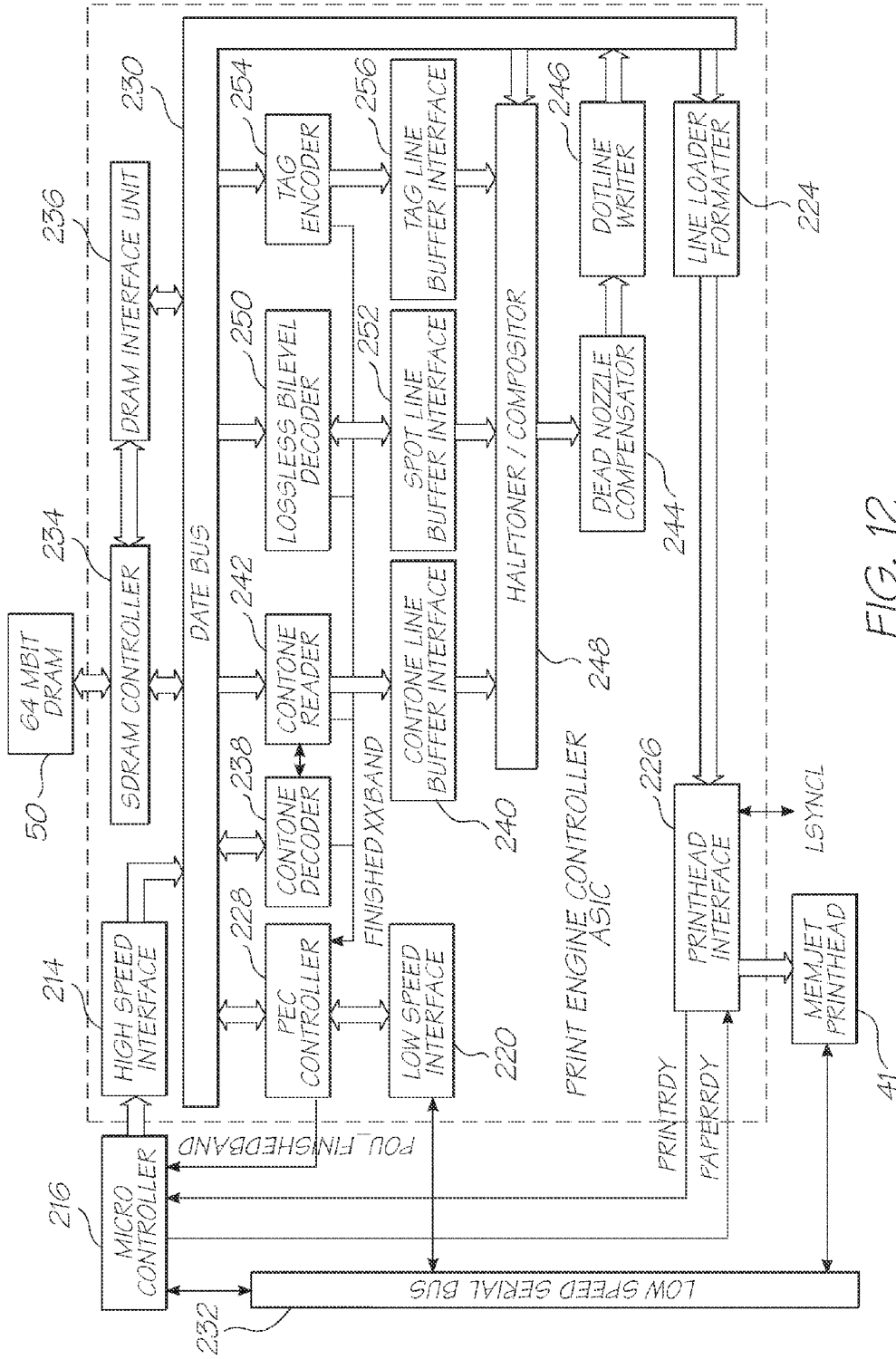

FIG. 12

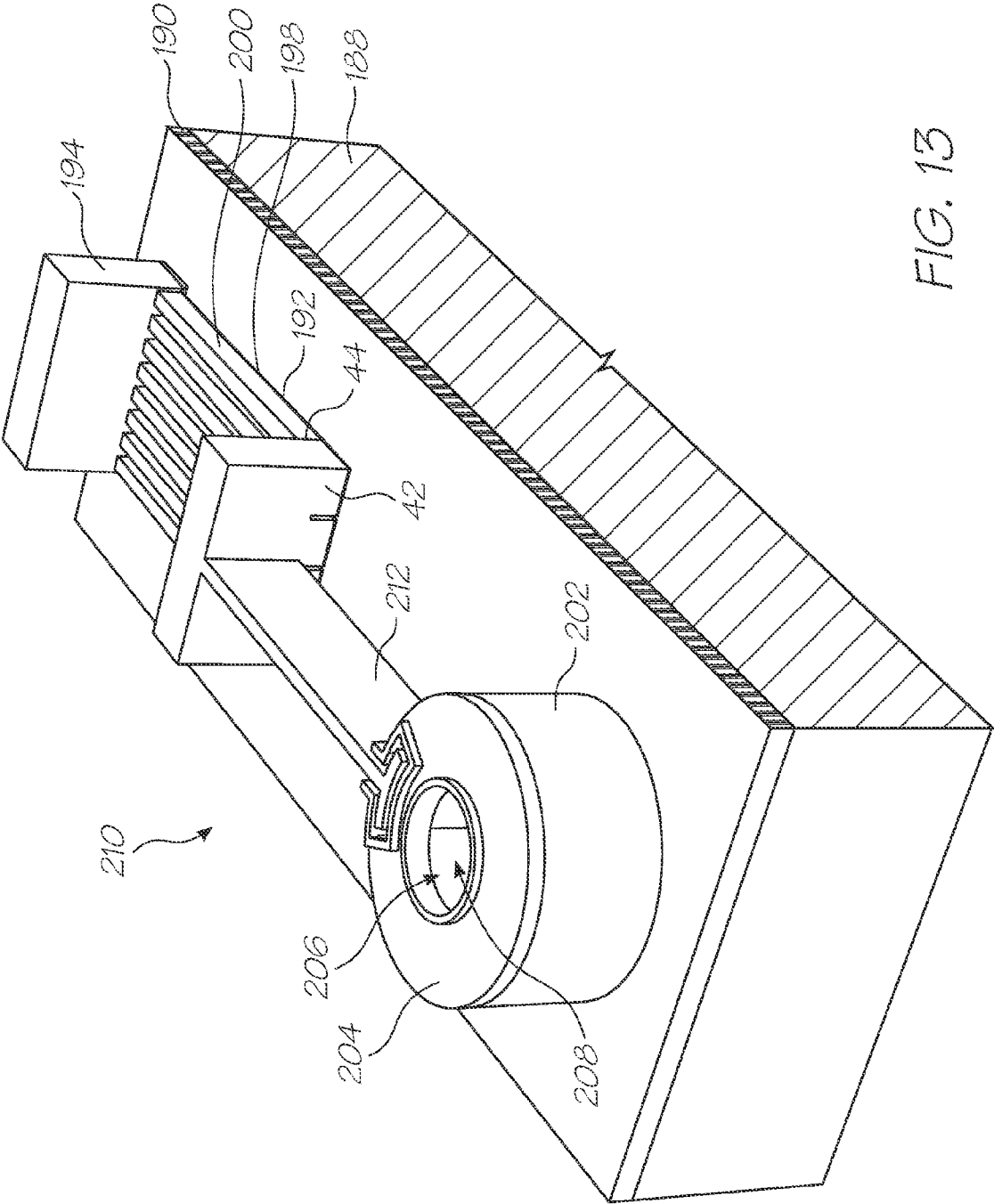

FIG. 13

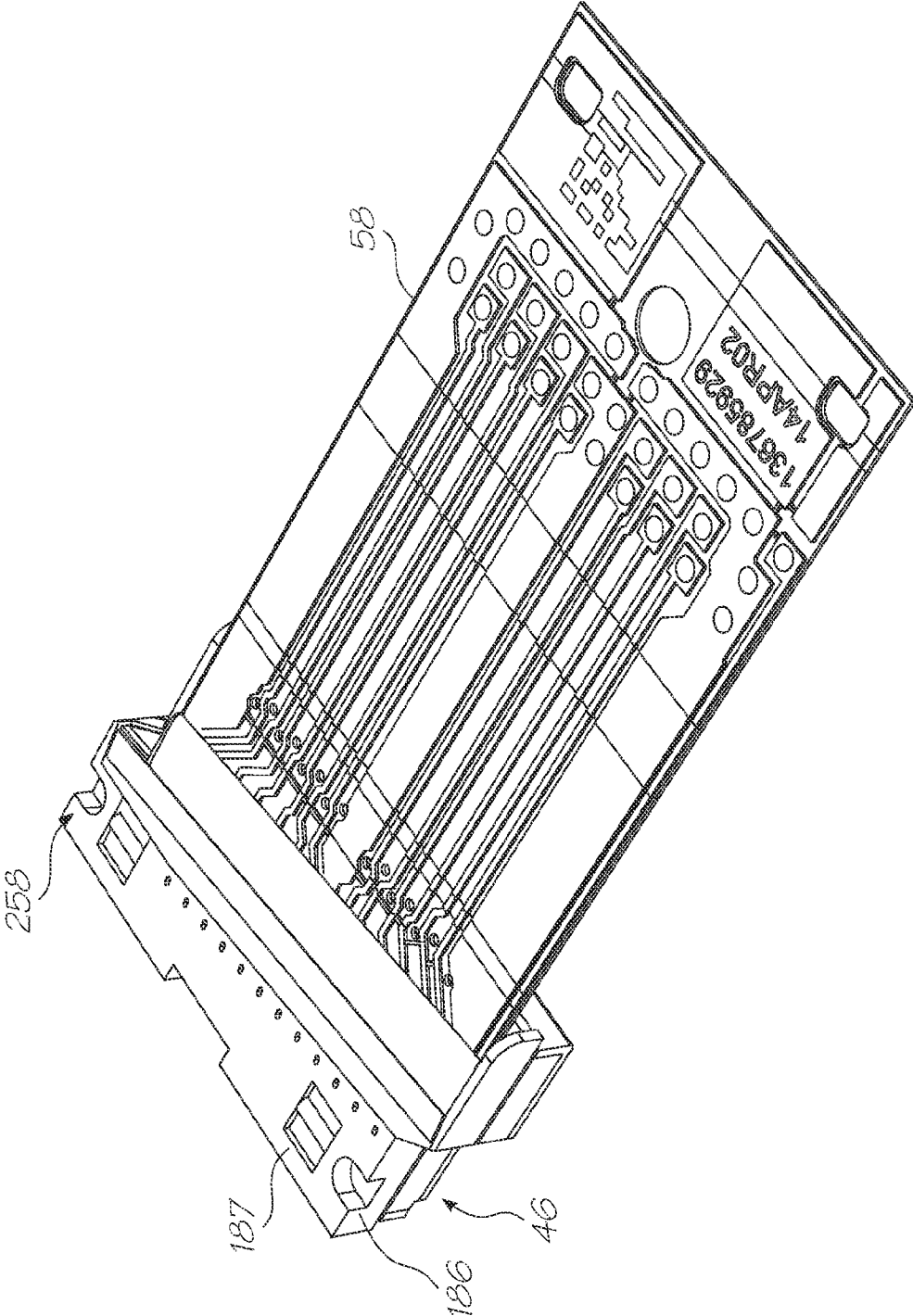

FIG. 14

**PRINthead HAVING EJECTION NOZZLES
OVER WIDE PRINTING ZONE**

**CROSS REFERENCE TO RELATED
APPLICATIONS**

[0001] The present application is a continuation of U.S. application Ser. No. 11/749,148 filed May 15, 2007, which is a continuation of U.S. application Ser. No. 11/478,588 filed on Jul. 3, 2006, now issued U.S. Pat. No. 7,566,110, which is a continuation of U.S. application Ser. No. 11/231,875 filed on Sep. 22, 2005, now issued U.S. Pat. No. 7,172,265, which is a continuation of U.S. application Ser. No. 11/082,932 filed on 18 Mar. 2005, now issued as U.S. Pat. No. 7,008,041, which is a continuation of U.S. application Ser. No. 10/743,759 filed on Dec. 24, 2003, now issued as U.S. Pat. No. 6,916,082 which is a continuation-in-part of U.S. application Ser. No. 10/120,351 filed on Apr. 12, 2002, now issued as U.S. Pat. No. 6,672,706, which is a continuation-in-part of U.S. application Ser. No. 09/112,767 filed on Jul. 10, 1998, now U.S. Pat. No. 6,416,167, the entire contents of which are herein incorporated by reference.

[0002] The following United States applications and patents are hereby incorporated by reference:

6,227,652	6,213,588	6,213,589	6,231,163	6,247,795
6,394,581	6,244,691	6,257,704	6,416,168	6,220,694
6,257,705	6,247,794	6,234,610	6,247,793	6,264,306
6,241,342	6,247,792	6,264,307	6,254,220	6,234,611
6,302,528	6,283,582	6,239,821	6,338,547	6,247,796
6,390,603	6,362,843	6,293,653	6,312,107	6,227,653
6,234,609	6,238,040	6,188,415	6,227,654	6,209,989
6,247,791	6,336,710	6,217,153	6,416,167	6,243,113
6,283,581	6,247,790	6,260,953	6,267,469	6,273,544
6,309,048	6,420,196	6,443,558	6,439,689	6,378,989
6,406,129	6,505,916	6,457,809	6,457,812	6,428,133
6,362,868,	6,443,555	6,634,735	6,557,977	6,623,101

FIELD OF THE INVENTION

[0003] This invention relates to a wide format pagewidth inkjet printer. More particularly, this invention relates to a printing mechanism for a wide format pagewidth inkjet printer and to a wide format pagewidth inkjet printer.

BACKGROUND OF THE INVENTION

[0004] High volume, high resolution printing is an objective that has been sought by the manufacturers of wide format printers for some time. Wide format printers have been available to the public for many years. Examples of popular wide format printers are the Hewlett Packard (HP) 1000/5000, the HP 3000/3500, the Epson 7000/10 000 and many others.

[0005] These printers all have a traversing printhead that traverses a print medium while depositing ink on the medium. Applicant believes that these printers suffer from inherent disadvantages, particularly when attempts are made to utilize the design of such printers in order to achieve faster printing speeds at high resolutions.

[0006] Central to the problem of achieving high printing speeds is the ability to achieve a printhead that is capable of generating the necessary number of ink dots at a suitable rate. Further, in order to achieve accurate printing, it is desirable that a row or band of the image be created in as little print cycles as possible, and preferably in a single print cycle. It

follows that it is undesirable for a traversing printhead to be used in an attempt to achieve high print speeds and that a single printhead incorporating a suitable number of inkjet nozzles is required.

[0007] Thermal printheads also referred to as bubble jet printheads and piezoelectric printheads have been available for some time. These suffer from excessive heat build up and energy consumption and have therefore been found by the applicant to not be suitable for use in a pagewidth configuration. A number of disadvantages associated with such printheads are set out in U.S. Pat. No. 6,443,555.

[0008] The applicant has developed a printhead chip that is capable of producing images having a resolution as high as 1600 dpi. These chips are manufactured using integrated circuit fabrication techniques. Details of the chips are provided in the above referenced applications and patents. Applicant believes that these printhead chips are extremely suitable for use in wide format printers. The reason for this is that such chips operate at extremely high speeds due to the large number of nozzle arrangements required in a single chip and due to the fact that such chips can be driven at an extremely high cyclical rate. The Applicant has been faced with a number of difficulties in order to achieve the effective use of such printhead chips in wide format printers. One particular difficulty identified by the Applicant is the effective control of a number of such printhead chips to achieve accurate printing. This control must incorporate the use of effective image processing tools that are capable of processing stored images at a rate that corresponds with the physical rate of printing achievable by a number of the above printhead chips.

[0009] Another difficulty that faces the manufacturers of wide format printers are the problems associated with heat build up. This can often result in the necessity for expensive heat extraction devices that add to the complexity of the printer.

SUMMARY OF THE INVENTION

[0010] According to a first aspect of the invention, there is provided a printing mechanism that comprises

[0011] an elongate support structure;

[0012] a pair of busbars that are mounted on the support structure;

[0013] a plurality of printed circuit boards that are mounted on the support structure to be electrically connected to the busbars, each printed circuit board including print engine control circuitry that is configured to control operation of a number of printhead chips;

[0014] a plurality of ink distribution structures that are mounted on the support structure and connectable to a supply of ink; and

[0015] a plurality of printhead modules that are mounted on respective ink distribution structures, each printhead module having a carrier and a printhead chip positioned on the carrier, each printhead chip having a plurality of nozzle arrangements that are positioned on a wafer substrate, each nozzle arrangement incorporating a micro-electromechanical actuator for ejecting ink from a nozzle chamber, and being mounted on a respective ink distribution assembly, a number of the printhead chips being connected to the print engine control circuitry such that each nozzle arrangement can receive data signals from the print engine control circuitry.

[0016] The support structure may include an elongate chassis that is interposed between a pair of end supports, the chassis being shaped to support the printed circuit boards on

one side of the chassis and the ink distribution structures on another side of the chassis, with the busbars interposed between the printed circuit boards and said one side of the chassis.

[0017] Each printhead module may include a flexible printed circuit board that interconnects the printhead chip to the control circuitry.

[0018] The print engine control circuitry of each printed circuit board may be defined by an integrated circuit.

[0019] The support structure may include a channel member that is mounted on the chassis and the ink distribution structures may be positioned in a channel defined by the channel member.

[0020] Each ink distribution structure may define a plurality of ink reservoirs that extend through the ink distribution structure such that ink reservoirs extend a length of the channel member when the ink distribution structures are positioned in the channel. The printing mechanism may include a connecting assembly that is mounted on an endmost ink distribution structure to permit a plurality of ink conduits to be connected to the endmost ink distribution structure with each conduit being in fluid communication with a respective ink reservoir.

[0021] According to a second aspect of the invention, there is provided a print assembly for a wide format pagewidth inkjet printer, the print assembly comprising

[0022] an elongate carrier that is mountable on a support structure of the printer and is positioned an operative distance from a platen of the printer;

[0023] a number of printhead chips that are mounted on the carrier, the printhead chips being provided in a number and configuration such that the printhead chips define a printing zone between the carrier and the platen, the printing zone having a length of at least 36 inches (914 mm), each printhead chip being of the type that incorporates a plurality of nozzle arrangements, each nozzle arrangement being in the form of a micro electromechanical system to achieve the ejection of ink from the nozzle arrangement; and

[0024] control circuitry that is positioned on the carrier and is operatively connected to the printhead chips to control operation of the printhead chips.

[0025] According to a third aspect of the invention, there is provided a wide format pagewidth inkjet printer that comprises

[0026] a support structure;

[0027] a platen positioned in the support structure;

[0028] a print assembly positioned operatively with respect to the platen, the print assembly comprising

[0029] an elongate carrier that is mounted on the support structure of the printer and is positioned an operative distance from the platen;

[0030] a number of printhead chips mounted on the carrier, the printhead chips being provided in a number and configuration such that the printhead chips define a printing zone between the carrier and the platen, the printing zone having a length of at least 36 inches (914 mm), each printhead chip being of the type that incorporates a plurality of nozzle arrangements, each nozzle arrangement being in the form of a micro electromechanical system to achieve the ejection of ink from the nozzle arrangement; and

[0031] control circuitry that is positioned on the carrier and is operatively connected to the printhead chips to control operation of the printhead chips; and

[0032] a feed mechanism that is positioned on the support structure for feeding a print medium through the printing zone.

[0033] The invention is now described, by way of example, with reference to the accompanying drawings. The following description is not intended to limit the broad scope of the above summary.

BRIEF DESCRIPTION OF THE DRAWINGS

[0034] In the drawings,

[0035] FIG. 1 shows a schematic, three-dimensional view of part of a printing mechanism of a print assembly, in accordance with the invention, of a printer, also in accordance with the invention;

[0036] FIG. 2 shows a front view of the printing mechanism of FIG. 1;

[0037] FIG. 3 shows a rear view of the printing mechanism of FIG. 1;

[0038] FIG. 4 shows a three dimensional, external view of the printer;

[0039] FIG. 5 shows a schematic, three-dimensional view of operative parts of the printer;

[0040] FIG. 6 shows a schematic, exploded view of the printer;

[0041] FIG. 7 shows a schematic, side sectioned view of a portion of the printer incorporating the print assembly;

[0042] FIG. 8 shows an exploded view of an operative portion of the printing mechanism;

[0043] FIG. 9 shows a cross sectional view of an operative portion of the printing mechanism;

[0044] FIG. 10 shows a high-level block diagram of an image processing apparatus of the print assembly;

[0045] FIG. 11 shows an expanded block diagram of a page expansion unit of the image processing apparatus;

[0046] FIG. 12 shows a block diagram of the image processing apparatus incorporating the page expansion unit;

[0047] FIG. 13 shows a schematic, three-dimensional view of part of a printhead chip of the print assembly of the printer, showing one nozzle arrangement of the printhead chip; and

[0048] FIG. 14 shows a schematic, three-dimensional view of a printhead module that incorporates a printhead chip.

DETAILED DESCRIPTION OF THE INVENTION

[0049] In FIG. 4, reference numeral 10 generally indicates a printer, in accordance with the invention.

[0050] The printer 10 has a support structure 12 that supports a print assembly 14, also in accordance with the invention, above a substrate. The support structure 12 includes a pair of spaced feet 16 and a leg 18 extending from each foot 16. The print assembly 14 is mounted on the legs 18 to span the legs 18.

[0051] A media tray 20 is positioned between the legs 18. The media tray 20 is configured to store suitable print media, such as paper 22.

[0052] The paper 22 is fed from a media feed mechanism in the form of a media roll 166 through the print assembly 14 and on to a take up spool 24. An electronics enclosure 26 is also positioned between the legs 18 to enclose various electronic components that are described below.

[0053] The print assembly 14 includes a lid 28, with a handle 30, and a front cover 32. The lid 28 and front cover 32 are positioned between a pair of end moldings 34.

[0054] The print assembly 14 also includes a color TFT LCD 36 with touch screen navigation. A stop button 38 is also provided to enable a user to stop operation of the print assembly 14.

[0055] The print assembly 14 and its various components are shown in further detail in the remaining Figures.

[0056] In FIGS. 1 to 3, reference numeral 40 generally indicates a printing mechanism of the print assembly 14. As can be seen in the drawings, the printing mechanism 40 is segmented. In particular, the printing mechanism 40 includes an image processing apparatus, in accordance with the invention, that includes nine printed circuit boards (PCB's) 42 connected to each other with corresponding connector blocks 44.

[0057] The printing mechanism 40 further includes a printhead 41 having seventy-two printhead modules 46. Each PCB 42 is configured to control eight printhead modules 46. It follows that nine PCB's 42 are provided. The printhead modules 46 are described in further detail below.

[0058] Each PCB 42 includes a print engine controller (PEC) 48. The PEC's 48 are also described in further detail below.

[0059] Each PCB 42 also includes a memory storage device in the form of memory chips and more particularly in the form of 64 Mbit external DRAM chips 50. The DRAM chips 50 cooperate with the PEC 48 in a manner that is described below.

[0060] Further, each PCB 42 includes a quality authentication (QA) chip 52. Details of a suitable QA chip are set out in the above referenced U.S. Pat. No. 6,362,868 and are therefore not set out in this description. The QA chip 52 serves to inhibit unauthorized refilling of ink in the manner described in U.S. Pat. No. 6,362,868, in addition to other functions such as ensuring the quality of print media used with the printer 10.

[0061] An endmost PCB 42 includes a serial connector 54 that permits serial data cables 56 to be connected to the PCB's 42.

[0062] Each PCB 42 is connected to its associated printhead modules 46 with a flexible PCB 58.

[0063] The printing mechanism 40 includes a metal chassis 60 that extends between a pair of side moldings 61 that are positioned in the end moldings 34. The PCB's 42 are mounted on the chassis 60. The chassis 60 has a generally U-shaped cross section. A channel 62 of an Invar alloy is positioned on the chassis 60.

[0064] A chassis molding 64 of a plastics material is positioned on an outside of the chassis 60 and the channel 62. Each PCB 42 is mounted on the chassis molding 64.

[0065] The chassis molding 64 defines a pair of recesses 66 on an outer side of the chassis molding 64. The recesses 66 extend a length of the chassis molding 64. A busbar 68 is positioned in each recess 66. The busbars 68 are configured to supply electrical power to the PCB's 42.

[0066] An ink reservoir assembly 70 is positioned in the Invar channel 62. The ink reservoir assembly 70 includes an ink distribution arrangement 72. Each printhead module 46 is positioned on a respective ink distribution arrangement 72. In particular, each printhead module 46 is removably mounted on its ink distribution arrangement 72 to facilitate removal and replacement when necessary.

[0067] The ink reservoir assembly 70 includes a plurality of ink reservoir moldings 76. Each ink reservoir molding 76 corresponds with an associated printhead module 46. The ink reservoir moldings 76 are positioned end-to-end along and

within the Invar channel 62. Each ink reservoir molding 76 defines a plurality of elongate ink channels 74, each accommodating a differently colored ink. Thus, effective elongate ink channels extend a length of the Invar channel 62.

[0068] An end cap molding 78 is positioned on an endmost ink reservoir molding 76. The end cap molding 78 has a plurality of connectors 80 defined thereon and in alignment with respective ink channels 74 when the end cap molding 78 is positioned on said endmost ink reservoir molding 76. The connectors 80 are connectable to an ink hose connector 82. The ink hose connector 82 is, in turn, connected to each of a plurality of ink hoses 84. It follows that each hose 84 is in fluid communication with a respective ink channel 74. Each hose 84 supplies the ink reservoir assembly 70 with ink of a particular color. For example, the hoses 84 can carry Cyan (C), Magenta (M), Yellow (Y) and Black (K) inks, respectively. In this case, four hoses 84 are provided. Also, each reservoir molding 76 defines four ink channels 74. Alternatively, the hoses 84 can carry Cyan (C), Magenta (M), Yellow (Y), Red (R), Green (G) and Blue (B) inks, respectively. In this case, six hoses 84 are provided. Also, each reservoir molding 76 then defines six ink channels 74. Instead of six differently colored inks, the six hoses 84 can carry CMYK and Infrared (IR) inks and a fixative (F) for high speed printing so that the inks can dry rapidly.

[0069] Each hose 84 is connected to a respective ink container 86 (FIG. 5), so that each hose 84 is connected between an ink container 86 and a particular ink channel 74. The hoses 84 are connected to their respective containers 86 with T-piece connectors 94 shown in FIG. 1.

[0070] The print assembly 14 includes a plurality of capping devices 88 that correspond with respective printhead modules 46. Each capping device 88 is displaceable between an operative position in which it serves to cap its respective printhead module 46, to inhibit drying of ink, and an inoperative position in which ink can be ejected from the printhead module 46. A camshaft 90 is positioned in the chassis 60. A translating member 92 interconnects the camshaft 90 and the capping devices 88, so that rotational movement of the camshaft 90 results in reciprocal movement of the capping devices 88 between their operative and inoperative positions.

[0071] The camshaft 90 is driven with a suitable motor, indicated generally at 96 in FIG. 5.

[0072] Further detail of the print assembly 14 is shown in FIG. 7. As can be seen in this drawing, the front cover 32, the lid 28 and a rear cover 98 together define a housing 100 for the print assembly 14.

[0073] A plurality of ink cartridges 102 is positioned beneath the lid 28. Each ink cartridge 102 stores one of the inks mentioned above. Each ink cartridge 102 is positioned between a pair of clips 104 so that it can be replaced when necessary. Each ink cartridge 102 and a respective ink reservoir 86 are in fluid communication with each other, when the ink cartridge 102 is received between the clips 104.

[0074] A pair of platens, in the form of an upper platen 106 and a lower platen 108 is positioned within the housing 100. A pair of spaced primary rollers in the form of an upper primary roller 110 and a lower primary roller 112 is provided to displace the paper 22 through the print assembly 14. The upper roller 110 is positioned at an upper end of the platens 106, 108, while the lower roller 112 is positioned between the platens 106, 108. The rollers 110, 112 are configured to drive a sheet of the paper 22 over, consecutively, an inner surface of the lower platen 108 and an outer surface of the upper platen

106. Thus, the paper **22** passes over the upper roller **110**, while the lower roller **112** is positioned between upwardly and downwardly moving portions of the paper **22**.

[0075] A brush **114** is pivotally mounted at **116** to the housing **100**. The brush **114** has an arcuate transverse profile that corresponds with the upper primary roller **110**. The brush **114** is positioned in the housing **100** so that the paper **22** can pass between the brush **114** and the housing **100**.

[0076] A pinch roller **118** is positioned downstream of the brush **114** to bear against the upper primary roller **110**. Thus, when the paper **22** is displaced from between the brush **114** and the upper primary roller **110**, the pinch roller **118** retains the paper **22** against lateral movement.

[0077] The upper platen **106** defines an upper printing zone **120** and a lower cutting zone **122**. A gap **124** is defined between the upper and lower printing zones **120**, **122**. A plurality of spiked wheels **126** is partially received through the gap **124** to engage the paper **22** and the lower primary roller **112**. A crossbar **128** is operatively positioned with respect to the spiked wheels **126** to retain the spiked wheels **126** in position. The spiked wheels **126** and the pinch roller **118** are configured so that a suitable tension is set up in the paper **22** when the paper **22** passes over the printing zone **120** of the upper platen **106**.

[0078] The chassis **60** and channel **62** are positioned above the printing zone **120** of the upper platen **106**. The chassis **60** and the channel **62** are connected to a displacement mechanism **129** so that the chassis **60** and channel **62** can be displaced from the printing zone **120** when necessary. In particular, the chassis **60** and channel **62** are displaceable between an operative position in which the printhead modules **46** are a distance from the printing zone **120** that is suitable for printing and an inoperative position in which the paper **22** can be released from the printing zone **120**.

[0079] The chassis **60** and channel **62** are connected to the pinch roller **118** with suitable metalwork **130**. Further, the chassis **60** and channel **62** are connected to the crossbar **128**. It follows that, when the displacement mechanism **129** is operated, the pinch roller **118** and the spiked wheels **126** are displaced from the upper platen **106** together with the chassis **60** and the channel **62**.

[0080] The displacement mechanism **129** includes a camshaft **132** and a pusher **134**. The pusher **134** is connected to the chassis **60** and the channel **62** so that, upon rotation of the camshaft **132**, the chassis **60** and channel **62** are displaced towards and away from the printing zone of the upper platen **106**.

[0081] Upper idler rollers **136** are rotatably mounted above the upper platen **106** so that the paper **22** is received between the upper platen **106** and the upper idler rollers **136**.

[0082] A lower, sprung idler roller **138** is mounted on the lower platen **108** to be partially received through a gap **140** defined in the lower platen **108**. The sprung idler roller **138** is configured and positioned to bear against the lower primary roller **112**. Thus, an upwardly moving portion of the paper **22** is gripped, and passes between, the lower primary roller **112** and the sprung idler roller **138**.

[0083] The print assembly **14** includes a cutting mechanism **142** that is mounted in the housing **100** above the cutting zone **122** of the upper platen **106**. The cutting mechanism includes a cutter **146** that traverses the paper **22** to cut the paper **22**. The cutting mechanism **142** includes an optical sensor **144** so that the cutter **146** can be stopped when it reaches an end of a

cutting stroke. The cutting zone **122** defines a cutting formation **148** that cooperates with the cutter **146** to facilitate cutting of the paper **22**.

[0084] As can be seen in FIG. 6, the print assembly **14** includes an air impeller **150** and a motor **152** to drive the air impeller **150**. The air impeller **150** serves to generate an air current within the housing **100** for cooling purposes. An air filter **153** is also positioned in the housing **100** to filter the air passing through the housing **100**. The air impeller **150** also serves to generate the air current to a sufficient extent to minimize the build up of dust on the printhead modules **46**.

[0085] As can further be seen in FIG. 6, the primary rollers **110**, **112** are connected to a gearbox **154** that is mounted on a bracket **156**. The gearbox **154** and bracket **156** are positioned on one of the legs **18** and covered with one of the end moldings **34**. Thus, the primary rollers **110**, **112** serve to drive the paper **22** through the print assembly **14**.

[0086] A printhead bracket **157** is positioned in the housing **100** and extends between the legs **18**. The printhead bracket **157** provides a support structure for the chassis **60** and channel **62**. The printhead bracket **157** also provides a support structure for the upper idler rollers **136**.

[0087] The housing **100** is shaped to define an opening **158** for passage of the paper **22** into and out of the print assembly **14**. Feed rollers **162** are rotatably mounted on a tie bar **160** that extends between the legs **18**. The feed rollers **162** are positioned so that the paper **22** passes over the feed rollers **162** when the paper is fed into the print assembly **14**. The tie bar **160** also serves a structural purpose in that it provides structural rigidity to the printer **10**.

[0088] Discharge rollers **164** are rotatably mounted on the upper platen **106**. The discharge rollers **164** are positioned so that the paper **22** passes over the discharge rollers **164** when the paper **22** is fed from the print assembly **14**.

[0089] Both the media roll **166** and the take up spool **24** are driven with a media roll drive motor **168** and a take up spool drive motor **170**, respectively (FIG. 5).

[0090] The printer **10** includes a power supply unit **172** that is positioned in the electronics enclosure **26**. The power supply unit **172** is configured to be powered by either a 110V or 220V power supply. Further, the power supply unit **172** is configured so that up to 90 Amps can be drawn from the power supply unit **172**. The power supply unit **172** is connected with power cables **173** to various components of the printer **10**, such as the various drive motors to supply the components with required operational energy.

[0091] The printer **10** includes an ATX motherboard **174** that is also positioned in the electronics enclosure **26**. A printhead interface card **176** is mounted on the motherboard **174**. The printhead interface card **176** is connected to the nine PCB's **42** with suitable data cables **178**. Thus, conventional print data supplied to the interface card **176** from the motherboard **174** can be converted into a suitable form for reading by the various PCB's **42**.

[0092] The printer **10** includes a hard drive unit **180**. Conveniently, the hard drive unit **180** can have a capacity of 40 Gigabytes. This facilitates the storage of entire images to be printed. The hard drive unit **180** is connected to the motherboard **174** in a conventional fashion. The hard drive unit **180** is a conventional hard drive unit and is therefore capable of storing images in any number of formats, such as the well-known JPEG format. The manner in which the image data is read from the hard drive unit **180** is also conventional. As is set out below, printing of the images is digitally controlled as

a result of the printhead technology utilized in this invention. It follows that transferal of image data from the hard drive unit **180** to the PCB's **42**, via the printhead interface card **176** can take place without the requirement of significant data transformation, in particular, without the requirement of digital to analogue signal conversion.

[0093] The interface card **176** is also connected to a motor and LCD controller PCB **182** to control operation of the various drive motors and the TFT LCD. Details of such control are set out in the above referenced applications and are therefore not provided in this description. The motor and LCD controller PCB **182** is connected to a cut off switch **184** that is, in turn, connected to the stop button **38** so that operation of the printer **10** can be halted.

[0094] As can be seen in FIG. **14**, the printhead modules **46** each include a printhead chip **186**. The printhead chip **186** can be in the form of any of the printhead chips described in the above referenced applications/patents. Each printhead module **46** includes a carrier **187** in which the printhead chip **186** is positioned. The carrier **187** defines a suitable connection zone for the flexible PCB **58** associated with the printhead chip **186**. FIG. **13** shows a schematic diagram of part of a printhead chip **186** that is suitable for use in the printer **10**. Each printhead module **46** includes what are known as on chip fiducials **258**. The on chip fiducials **258** are essentially in the form of markers to facilitate accurate alignment of the printhead modules **46** in the print assembly **14**.

[0095] The printhead chip **186** is described in detail in the above referenced U.S. Pat. No. 6,416,167 and will therefore not be described in such detail in this specification. Briefly, however, the chip **186** includes a wafer substrate **188**. A CMOS drive circuitry layer **190** is positioned on the wafer substrate **188** and is connected to the flexible PCB **58**.

[0096] A plurality of nozzle arrangements **210** is positioned on the CMOS drive circuitry layer **190**. For the purposes of convenience, one such nozzle arrangement **210** is shown in FIG. **13**. The printhead chip **186** comprises a multiple replication of the nozzle arrangement **210** on the wafer substrate **188**. As set out in the above referenced applications and patents, the printhead chip **186** is the product of an integrated circuit fabrication technique. Replication of components in order to achieve a product is a well-known feature of such a fabrication technique. It follows that the printhead chip **186** can readily be understood by a person of ordinary skill in the field of chip fabrication.

[0097] Each nozzle arrangement **210** includes a thermal bend actuator **192** that is positioned on the CMOS layer **190** to receive an actuating signal from the CMOS layer **190**. In particular, the thermal bend actuator **192** includes a support post **194** that is mounted on the CMOS layer **190** to extend from the CMOS layer **190**. The thermal bend actuator **192** includes an actuator arm **196** that is fixed to, and extends from, the support post **194**. The actuator arm **196** includes a heating layer **198** in the form of an electrical heating circuit of a material having a coefficient of thermal expansion that is such that the material is capable of performing useful work on a MEMS scale as a result of expansion upon heating. The heating layer **198** is positioned on a layer **200** of a material having a coefficient of thermal expansion that is less than that of the heating layer **198** defining the electrical heating circuit. The heating layer **198** is positioned intermediate the layer **200** and the substrate **188** so that the actuator arm **196** is bent away from the substrate **188** when a current is passed through the heating layer **198**.

[0098] Nozzle chamber walls **202** are positioned on the CMOS layer **190**. A roof wall **204** is positioned on the nozzle chamber walls **202**. The nozzle chamber walls **202** and the roof wall **204** define a nozzle chamber **206**. The roof wall **204** defines an ink ejection port **208** from which ink is ejected, in use.

[0099] A paddle member **212** is mounted on the actuator arm **196** to extend into the nozzle chamber **206**. The paddle member **212** is configured and positioned in the nozzle chamber **206** so that, upon displacement of the actuator arm **196**, as described above, ink is ejected from the nozzle chamber **206**.

[0100] The actuator arm **196** is connected to the CMOS layer **190** through the support post **194** so that the heating layer **198** can receive an electrical signal from the CMOS layer **190**.

[0101] As can be seen in FIGS. **3** and **9**, the printhead chips **186** are each positioned at an angle with respect to a straight line running the length of the printing zone **120**. This facilitates a measure of overlap at adjacent ends of the printhead chips **186** to ensure printing continuity.

[0102] It is clear from the above referenced United States applications and patents that a pagewidth printhead including printhead chips as described above can incorporate up to 84 000 nozzle arrangements. It follows that, by using the printhead chips **186**, it is possible for the print assembly **14** to have over as many as 200 000 nozzle arrangements. It follows that over 200 000 dots can be printed on the paper **22** in the printing zone **120**. In one particular example, the seventy-two printhead chips **186** provide a print width of 57.6 inches with 552 960 nozzle arrangements **210**.

[0103] The nozzle arrangements **210** of each chip **186** are positioned side-by-side in two rows in a staggered fashion. It follows that true 1600 dpi printing can be achieved with the printhead chips **186**.

[0104] Each printhead chip **186** therefore includes 7680 nozzle arrangements **210**. Each nozzle arrangement **210** is independently controlled by the PCB **42** to eject a 1-picolitre drop on demand. The integrated circuit fabrication technology used is based on Very Large Scale Integration (VLSI) technology that is fully described in the above referenced applications and patents. As a result of the manufacturing techniques used, each nozzle arrangement **210** can be as little as 32 microns wide. This allows each printhead chip **186** to have a surface area as little as 21 mm².

[0105] The characteristics of each nozzle arrangement **210** are such that it is capable of being driven at a cyclical rate of up to 80 kHz by its associated PEC **48**. This permits printing of up to 21.6 billion drops per second that provides thirty-five thousand square feet per hour at 1600 dpi.

[0106] Each printhead chip **186** is connected to its associated PCB **42** with the flexible PCB **58**. It follows that each flexible PCB **58** is connected to the CMOS layer **190** of its associated printhead chip **186**.

[0107] Each PEC **48** is a page rendering engine application specific integrated circuit (ASIC) that receives input data relating to compressed page images from the printhead interface **176**. The PEC **48** produces decompressed page images at up to six channels of bi-level dot data as output. It will be appreciated that each PEC **48** communicates with eight printhead chips **186** in this example. Each PEC **48** is capable, however, of communication with up to sixteen such printhead chips **186**. In particular, each PEC **48** can address up to sixteen printhead chips in up to six color channels at 15 000

lines/sec. It follows that each PEC 48 allows for a 12.8-inch printhead width for full bleed printing of A3, A4 and letter pages.

[0108] Each PEC 48 is color space agnostic. This means that the PEC 48 can accept print data in any color. While each PEC 48 can accept contone data as CMYX or RGBX where X is an optional fourth channel, it can also accept contone data in any print color space. Additionally, each PEC 48 is configured to define a mechanism for arbitrary mapping of input channels to output channels. The PEC 48 is also configured for combining dots for ink optimization and the generation of channels based on any number of other channels. In this example, data input is typically based on CMYK for contone printing, K for a bi-level input, fixative, and optional further ink channels. The PEC 48 is also configured to generate a fixative channel for fast printing applications.

[0109] Each PEC 48 is configured to be resolution agnostic. This means that each PEC 48 simply provides a mapping between input resolutions and output resolutions by means of

various scale factors. In this example, the expected output resolution is 1600 dpi. However, the PEC 48 does not store any data to this effect.

[0110] Each PEC 48 is also configured to be page-length agnostic. Each PEC 48 operates a printing band at a time and a page can have any number of bands. It follows that a “page” can have any reasonable length.

[0111] Each PEC 48 defines an interface so that it can be synchronized with other PEC’s 48, as is the requirement with this invention. This allows a simple two-PEC solution for simultaneous A3/A4/Letter duplex printing. This also allows each PEC 48 to be responsible for the printing of only a portion of a page. It will be appreciated that combining synchronization functionality with partial page rendering allows multiple PEC’s to be readily combined for alternative printing requirements including simultaneous duplex printing, wide format printing, commercial printing, specialist high contone resolution printing, and printing applications where more than six ink channels are required.

[0112] The following table sets out the features of each PEC 48 and its associated benefits.

TABLE 1

Features and Benefits of PEC	
Feature	Benefits
Optimized print architecture in hardware	30 ppm full page photographic quality color printing from a desktop PC
0.18 micron CMOS (>3 million transistors)	High speed Low cost High functionality
1.8 billion dots per second	Extremely fast page generation
15,000 lines per second at 1600 dpi	1.1 A4/Letter pages per PEC chip per second
1 chip drives up to 122,880 nozzles	Low cost page-width printers
1 chip drives up to 6 color planes	99% of printers can use 1 chip per page
Sophisticated internal memory buffering and caching	Only requires 1 external memory, leading to low cost systems
JPEG expansion	low bandwidth from PC low memory requirements in printer
Lossless bitplane expansion	high resolution text and line art with low bandwidth from PC (e.g. over USB)
Netpage tag expansion	Generates interactive paper
Stochastic dispersed dot dither	Optically smooth image quality No moire effects
Hardware compositor for 6 image planes	Pages composited in real-time
Dead nozzle compensation	Extends printhead life and yield Reduces printhead cost
Color space agnostic	Compatible with all inksets and image sources including RGB, CMYK, spot, CIE L*a*b*, hexachrome, YCrCbK, sRGB and other
Color space conversion	Higher quality/lower bandwidth
Computer interface agnostic	Works with USB1, USB2, IEEE1394 (Firewire), ethernet, IEEE1284 (Centronics)
Variable page length	Print any page length (up to 64 km)
Cascadable in resolution	Printers of any resolution
Cascadable in color depth	Special color sets e.g. hexachrome can be used
Cascadable in image size	Printers of any width
Cascadable in pages	Printers can print both sides simultaneously
Cascadable in speed	Very high speed printers can be built
Fixative channel data generation	Extremely fast ink drying without wastage
Built-in security	Revenue models are protected
Undercolor removal on dot-by-dot basis	Reduced ink usage
Does not require fonts for high speed operation	No font substitution or missing fonts
Flexible printhead configuration	Many configurations of printheads are supported by one chip type
Drives Memjet™ printheads directly	No print driver chips required, results in lower cost
Determines dot accurate ink usage	Removes need for physical ink monitoring system in ink cartridges

[0113] In FIG. 10, there is shown a block diagram of the PEC 48. The PEC 48 includes a micro controller interface in the form of a high-speed interface 214 through which an external micro controller 216 can write to the 64 Mbit DRAM chip 50. The high-speed interface 214 forms part of a data input means of the PEC 48.

[0114] The PEC 48 also includes a control circuitry interface in the form of a low speed serial interface 220 through which the micro controller 216 can access registers of the PEC 48 and the DRAM chip 50.

[0115] The PEC 48 also includes page expansion circuitry in the form of a page expansion unit (PEU) 222 that receives data relating to compressed pages and renders it into data relating to bi-level dots. Line loader and line formatter circuitry in the form of a line loader/formatter unit 224 is also provided that formats dots for a given print line destined for a printhead interface 226 that communicates directly with the printhead chips 186 of each printhead module 46.

[0116] As can be seen, the PEC 48 performs three basic tasks. These are:

[0117] a) Accepting register and DRAM access commands via the low speed interface 220 (or from the external DRAM chip 50).

[0118] b) Accepting DRAM write accesses (typically compressed page bands and register command blocks) via the high speed interface 214.

[0119] c) Rendering page bands from the external DRAM chip 50 to the printhead chips 186.

[0120] These tasks are independent. However, they do share the external DRAM chip 50. It follows that arbitration is required. The PEC 48 is configured so that DRAM accesses required for rendering page bands always have the highest priority.

[0121] The PEC 48 includes control circuitry in the form of a PEC controller 228 that provides external clients with the means to read and write PEC registers, and read and write DRAM in single 32 bit data chunks.

[0122] The DRAM chip 50 is connected to memory storage control circuitry in the form of an SDRAM controller 234. In turn, the SDRAM controller 234 is connected to memory storage control circuitry in the form of a DRAM interface unit 236.

[0123] The PEC 48 includes a data bus 230 and a low speed serial bus 232. Both the SDRAM controller 234 and the DRAM interface unit 236 are connected to the low speed serial bus 232. The PEC controller 228 is connected to the data bus 230. The PEC controller 228 is also connected to the low speed serial bus 232 via the low speed interface 220. The high-speed interface 214, the PEU 222 and the line loader/formatter unit are also connected to the data bus 230.

[0124] In use, since the PEC 48 prints page bands from DRAM, a given band B is loaded into DRAM via the high-speed interface 214 before printing can begin. Then, while the PEC 48 is rendering band B via the PEU, band B+1 can be loaded to DRAM. While band B+1 is being expanded and printed, band B+2 can be loaded, and so on.

[0125] In the following table, the various components of the PEC 48 mentioned above are described briefly.

TABLE 2

Units within PEC (high level)			
unit acronym	unit name	reference numeral	description
DIU	DRAM interface unit	236	Provides the interface for DRAM read and write access for the various PEC units. The DIU provides arbitration between competing units and passes on DRAM requests to the SCU.
HSI	High speed interface	214	Provides external clients (such as the microcontroller) with the means to write to DRAM.
LLFU	Line loader formatter unit	224	Reads the expanded page image from line store, formatting the data appropriately for the Memjet printhead.
LSI	Low speed interface	220	Provides external clients with the means to send commands to the PCU and receive register reads.
PCU	PEC controller	228	Provides external clients with the means to read and write PEC registers, and read and write DRAM in single 32-bit chunks.
PEU	Page expansion unit	222	Reads compressed page data and writes out the decompressed form of the same to DRAM.
PHI	Printhead interface	226	Is responsible for sending dot data to the Memjet printhead segments and for providing line synchronization between multiple PECs.
SCU	SDRAM controller unit	234	Provides the DIU with access to the external DRAM.

[0126] An expanded block diagram of the PEU 222 is shown in FIG. 11. In the following table, the various components of the PEU 222 are described briefly.

TABLE 3

Units within Page Expansion Unit (high level)			
unit acronym	unit name	reference numeral	description
CDU	Contone decoder unit	238	Expands JPEG compressed contone layer and writes decompressed contone to DRAM
CLBI	Contone line buffer interface	240	Provides line buffering between CRU and HCU
CRU	Contone reader unit	242	Reads expanded contone image from DRAM
DNC	Dead nozzle compensator	244	Compensates for dead nozzles by error diffusing dead nozzle data into surrounding dots.
DWU	Dotline writer unit	246	Writes out the 6 channels of dot data for a given prinline to the line store DRAM
HCU	Halftoner compositor unit	248	Dithers contone layer and composites the bi-level spot 0 and position tag dots.
LBD	Lossless bilevel decoder	250	Expands compressed bi-level layer.
SLBI	Spot line buffer interface	252	Provides line buffering between LBD and HCU
TE	Tag encoder	254	Encodes tag data into line of tag dots.
TLBI	Tag line buffer interface	256	Provides line buffering between TE and HCU

[0127] A first stage in page expansion occurs along a pipeline defined by the CDU 238/CRU 242, the LBD 250 and the TE 254. The CDU 238 expands a JPEG-compressed contone (typically CMYK) layer. The LBD 250 expands a compressed bi-level layer (typically K), and the TE 254 encodes data tags for rendering (typically in IR or K ink) at a later stage. The CLBI 240, the SLBI 252 and the TLBI 256 receive output data from this stage.

[0128] The HCU 248 carries out a second stage. The HCU 248 dithers a contone layer and composites position tags and a bi-level spot 0 layer over a resulting bi-level dithered layer. A data stream generated by the HCU 248 is adjusted to create smooth transitions across overlapping segments or printhead chips 186. The HCU 248 is configured so that a number of options exist for the way in which compositing occurs. This stage can produce up to six channels of bi-level data. It should be noted that not all six channels might be present on the printhead chips 186. For example, the printhead chips 186 may be CMY only, with K pushed into the CMY channels and IR ignored. Alternatively, the position tags mentioned above may be printed in K if IR ink is not available or for testing purposes.

[0129] The DNC 244 carries out a third stage. In this stage, the DNC 244 compensates for dead nozzles in the printhead chips 186 by error diffusing dead nozzle data into surrounding dots.

[0130] Bi-level, six channel dot-data (typically CMYK-IRF) generated in the above stages is buffered and written out to a set of line buffers stored in the off-chip DRAM via the DWU 246.

[0131] In a final stage, the dot-data is loaded back from the DRAM, formatted for the printhead, and passed to the printhead interface 226 via a dot FIFO (not shown). The dot FIFO

accepts data from the line loader/formatter unit 224 at *pelk* rate, while the printhead interface 226 removes data from the FIFO and sends it to the printhead chips 186 at a rate of either *pelk*/4, *pelk*/2 or *pelk*.

[0132] FIG. 12 simply shows the PEC 48 incorporating the exploded PEU 222.

[0133] The printing benefits associated with the printhead chips 186 are set out in detail in the above referenced applications and patents. However, some benefits are particularly important when applied to wide printing formats.

[0134] A particular benefit is the high number of nozzle arrangements 210 per printhead chip 186. This facilitates extremely rapid printing in that a single print cycle can achieve an image band. It follows that it is not necessary for further print cycles to be used to fill in "missing" dots as is the case with a scanning printhead.

[0135] The PEC's 48 provide the necessary synchronized control of the printhead chips 186 as described above. Furthermore, as is clear from a number of the above referenced applications and patents, for example U.S. Pat. No. 6,362,868, the printhead chips 186 allow for the conversion from analogue printing processes to fully digital processes. This allows for a substantial amount of flexibility and speed. Digital control of the printhead chips 186 is by means of the PEC's 48. The fact that the PEC's 48 digitally control the printhead chips 186 allows for the high printing speed of up to 21.6 billion drops per second. In particular, the need for separate printhead chip drivers is removed, which is key to the high printing speed of the chips 186.

[0136] The incorporation of the CMOS layer 190 serves to integrate CMOS technology with MEMS technology on each printhead chip 186. It follows that at least one off-chip connection for each nozzle arrangement 210 is not required. It

will be appreciated that such a requirement would make a printhead unreliable and cost-prohibitive to manufacture.

[0137] A further important advantage associated with the printer 10 is that a width of the printing zone 120 is extremely small when compared to the length. In a particular example,

purpose of the following table is simply to illustrate the speed of printing and is not intended to denigrate the various printers used for comparison.

Wide Format Printers

[0141]

Memjet	OEM Printhead Print Width (inches)	38.4	44.8	51.2	57.6	64.0	70.4	76.8
	Number of Printhead Chips	48	56	64	72	80	88	96
	Number of Nozzles	368,640	430,080	491,520	552,960	614,400	675,840	737,280
	Max. print speed (sq ft/hr at 1600 × 1600 dpi)	17,578	20,508	23,438	26,367	29,297	32,227	35,156

	Make	Model	Resolution	Speed	Speed Advantage (# of times faster)						
Comparison	HP	1000/5000	600 × 600	120	146	171	195	220	244	269	293
	HP	3000/3500	600 × 300	72	244	285	326	366	407	448	488
	Epson	7000/10000	720 × 720	90	195	228	260	293	326	358	391
	Encad	Novajet 800	600 × 600	96	183	214	244	275	305	336	366
	Gretag	Arizona	Draft mode	444	40	46	53	59	66	73	79
	Gretag	Arizona	309 × 618	220	80	93	107	120	133	146	160
	Colorspan	Mach X11	600 × 600	115	153	178	204	229	255	280	306
	Canon	BJW 9000	600 × 1200	72	244	285	326	366	407	448	488
	Mutoh	Albatross	792 × 792	65	270	316	361	406	451	496	541
	Roland	HiFi Jet	720 × 720	96	183	214	244	275	305	336	366
	Nur	Fresco	360 × 360	300	59	68	78	88	98	107	117

the printing zone 120 can be as little as 0.5 mm thick. It will be appreciated that it is necessary to achieve extremely stable paper movement through the printing zone 120 in order to ensure that accurate printing takes place in the printing zone. The narrow width of the printing zone 120 facilitates minimal control over the paper 22 as it passes through the printing zone.

[0138] In the event that a substantially wider printing zone were provided, it would be necessary to provide further control over movement of the paper 22 through such a printing zone. This would require such devices as vacuum platens to retain the paper 22 against any form of pivotal or lateral movement as the paper 22 moves through the printing zone. This could greatly increase the cost of the wide format printer.

[0139] This highlights some reasons why thermal or bubble jet and piezoelectric printheads would not be practical choices when attempting to achieve the printing characteristics of the printer 10. As set out in the above referenced applications and patents, such printheads are not suitable for providing the high density of nozzle arrangements achieved with the printheads of the above referenced matters. It follows that, in attempting to apply thermal and piezoelectric printheads to a wide format printer, it would be necessary to have a relatively wide printing zone so that overlapping of printheads could occur to the necessary extent. This would immediately raise the problem mentioned above. Still further, especially with the thermal printheads, a suitable cooling system would be required to keep the temperature in the printing zone at a reasonable level. This would also increase the cost to an unacceptably high level.

[0140] In order to achieve an appreciation of the speed of the printer 10 at a resolution of 1600 dpi, the following comparative table is set out below. It should be noted that the

[0142] As is known by those of skill in the fabrication of integrated circuits, while a set up cost for the manufacture of an integrated circuit device can be high, the cost of commercial manufacture of such devices is relatively low. It follows that Applicant envisages that the cost of manufacture of a wide format printer in accordance with this invention will be comparable to the cost of manufacture of the wide format printers listed in the above table.

[0143] It will be apparent to those skilled in the art that many obvious modifications and variations may be made to the embodiments described herein without departing from the spirit or scope of the invention.

We claim:

1. A printhead comprising: an elongate carrier; a plurality of ejection nozzle integrated circuits mounted on the carrier; and control circuitry positioned on the carrier and operatively connected to the ejection nozzle integrated circuits to control operation thereof, wherein the mounted ejection nozzle integrated circuits comprise more than 150,000 ejection nozzles.
2. A print assembly as claimed in claim 1, comprising at least 200,000 ejection nozzles.
3. A print assembly as claimed in claim 2, comprising between 300,000 and 800,000 ejection nozzles.
4. A print assembly as claimed in claim 1, wherein between 40 and 100 ejection nozzle integrated circuits are mounted on the carrier.
5. A print assembly as claimed in claim 1, wherein the ejection nozzle integrated circuits are each positioned at a common angle of greater than zero degrees and less than ninety degrees along the carrier, with consecutive ends of the ejection nozzle integrated circuits overlapping.

* * * * *