



US00D992561S

(12) **United States Design Patent** (10) **Patent No.:** **US D992,561 S**
Rice et al. (45) **Date of Patent:** **** Jul. 18, 2023**

(54) **DISPLAY SCREEN OR PORTION THEREOF WITH GRAPHICAL USER INTERFACE**

(71) Applicant: **Salesforce, Inc.**, San Francisco, CA (US)

(72) Inventors: **Tori Rice**, Indianapolis, IN (US); **Mat Hamlin**, Austin, TX (US)

(73) Assignee: **Salesforce, Inc.**, San Francisco, CA (US)

(**) Term: **15 Years**

(21) Appl. No.: **29/768,514**

(22) Filed: **Jan. 29, 2021**

(51) **LOC (14) Cl.** **14-04**

(52) **U.S. Cl.**

USPC **D14/485**

(58) **Field of Classification Search**

USPC D14/485-495

CPC G06F 3/048; G06F 3/0481; G06F 3/04817; G06F 3/0482; G06F 3/0483; G06F 3/04842; G06F 3/0485; G06F 3/04855; G06F 3/0486; G06F 3/0488; G06F 3/04886; G06F 9/451; G06F 40/103; G06F 40/106; G06F 40/189; G06F 40/191

See application file for complete search history.

(56) **References Cited**

U.S. PATENT DOCUMENTS

| | | | | |
|--------------|---------|-------------|-------|---------|
| D681,660 S * | 5/2013 | Matas | | D14/488 |
| D687,842 S * | 8/2013 | Matas | | D14/486 |
| D701,231 S * | 3/2014 | Lee | | D14/486 |
| D734,350 S * | 7/2015 | Inose | | D14/486 |
| D757,032 S * | 5/2016 | Sabia | | D14/485 |
| D761,294 S * | 7/2016 | Weeresinghe | | D14/486 |
| D789,956 S * | 6/2017 | Ortega | | D14/487 |
| D796,540 S * | 9/2017 | McLean | | D14/487 |
| D801,378 S * | 10/2017 | Sachtleben | | D14/488 |

| | | | | |
|--------------|---------|------------|-------|------------|
| D810,116 S * | 2/2018 | McLean | | H04N 7/188 |
| | | | | D14/487 |
| D813,903 S * | 3/2018 | Boyd | | D14/488 |
| D835,146 S * | 12/2018 | Mensing | | D14/486 |
| D855,630 S * | 8/2019 | Greenblatt | | D14/485 |
| D861,714 S * | 10/2019 | Chen | | D14/486 |
| D863,330 S * | 10/2019 | Miller | | D14/486 |
| D865,800 S * | 11/2019 | Li | | D14/488 |

(Continued)

Primary Examiner — Nicole C Shiflet

(74) *Attorney, Agent, or Firm* — Polygon IP, LLP

(57) **CLAIM**

The ornamental design for a display screen or portion thereof with graphical user interface, as shown and described.

DESCRIPTION

A portion of the disclosure of this patent document contains material which is subject to copyright protection. The copyright owner has no objection to the facsimile reproduction by anyone of the patent document or the patent disclosure as it appears in the United States patent and trademark Office patent file or records but otherwise reserves all copyright rights whatsoever.

FIG. 1 is a front view of a display screen or portion thereof with graphical user interface, showing a first image of the claimed design;

FIG. 2 is a second image thereof; and,

FIG. 3 is a third image thereof.

The outermost dashed broken lines in FIGS. 1-3 show a display screen or portion thereof, and form no part of the claimed design. The other dashed broken lines in FIGS. 1-3 show text, graphics, and other elements of the graphical user interface that form no part of the claimed design. The appearance of the transitional image sequentially transitions between the images shown in FIGS. 1-3. The process or period in which one image transitions to another image forms no part of the claimed design.

1 Claim, 3 Drawing Sheets

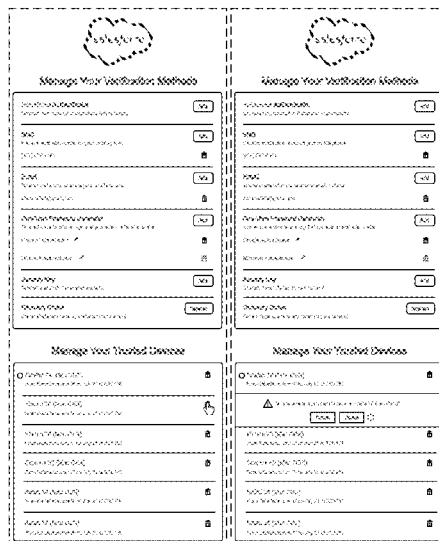

(56)

References Cited

U.S. PATENT DOCUMENTS

| | | | | | |
|----------|---|---|---------|----------------|---------|
| D910,687 | S | * | 2/2021 | Azzi | D14/486 |
| D934,267 | S | * | 10/2021 | Al Majid | D14/485 |
| D936,675 | S | * | 11/2021 | Bansal | D14/486 |
| D941,849 | S | * | 1/2022 | Knowles | D14/492 |

* cited by examiner

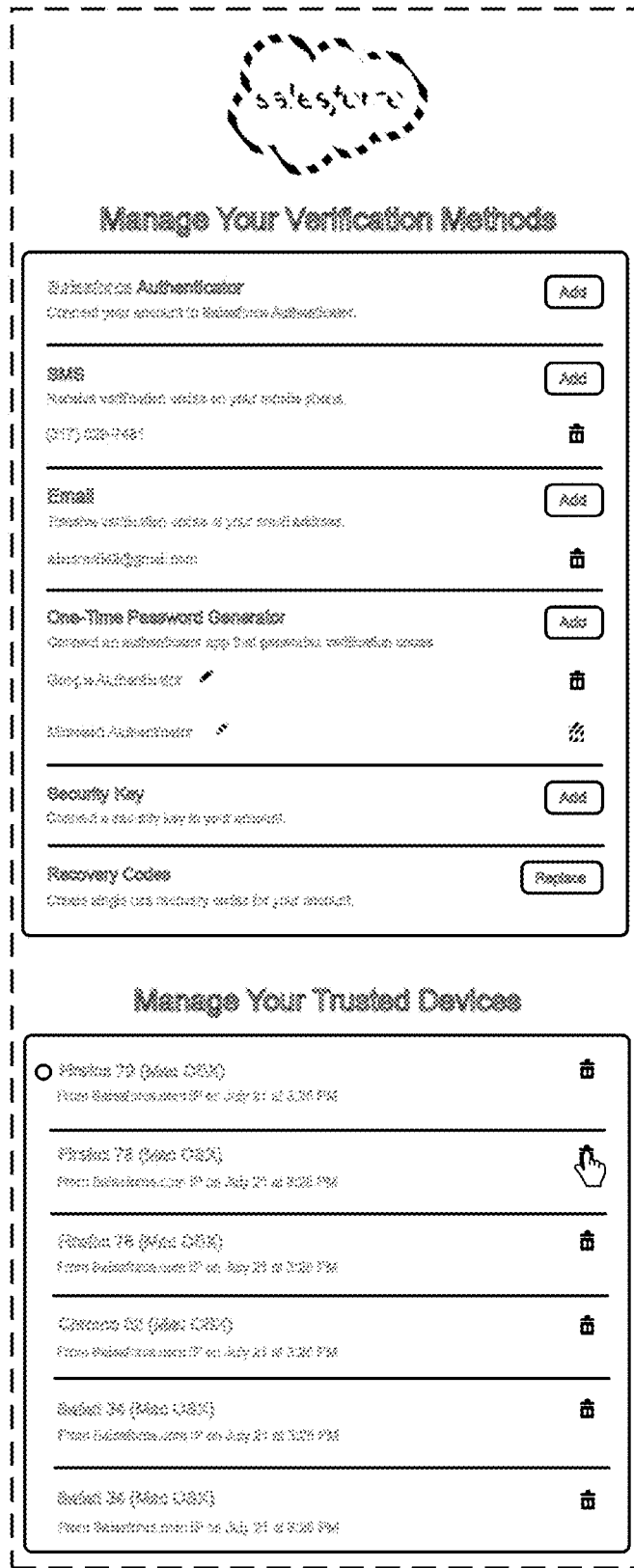

Figure 1

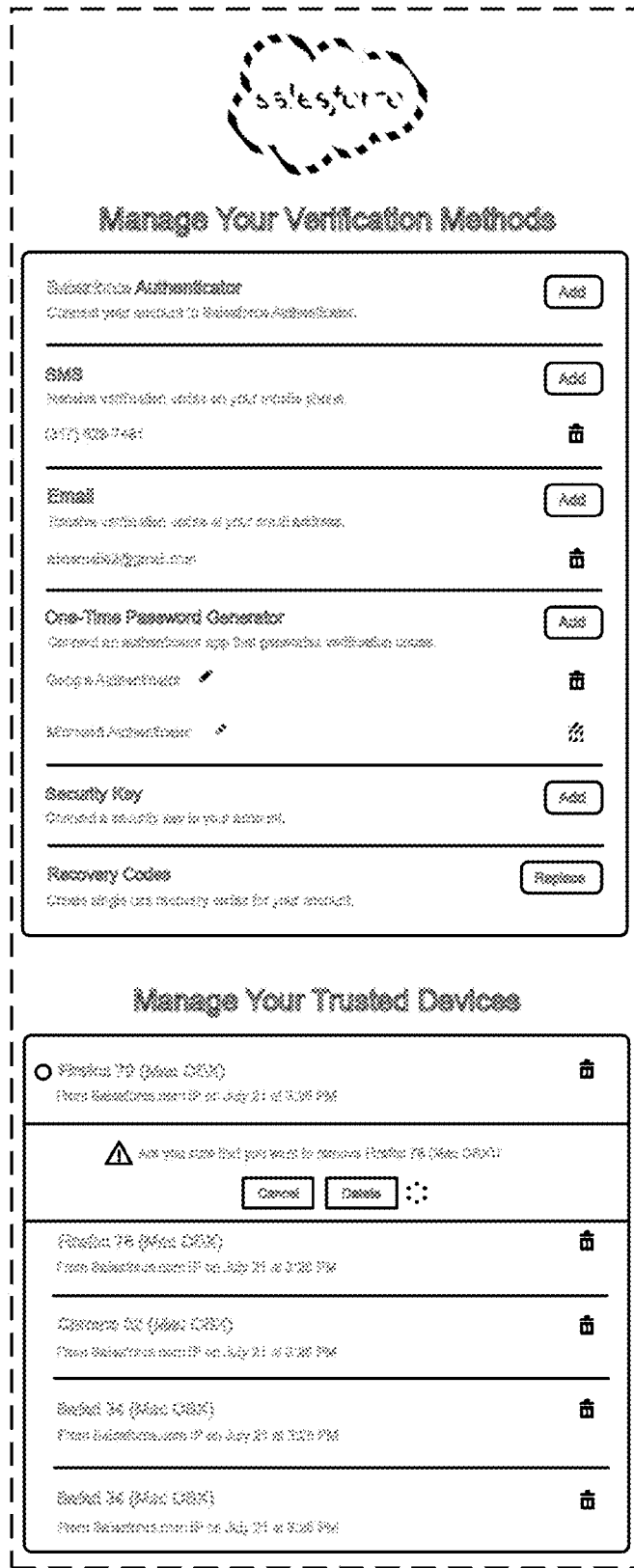

Figure 2

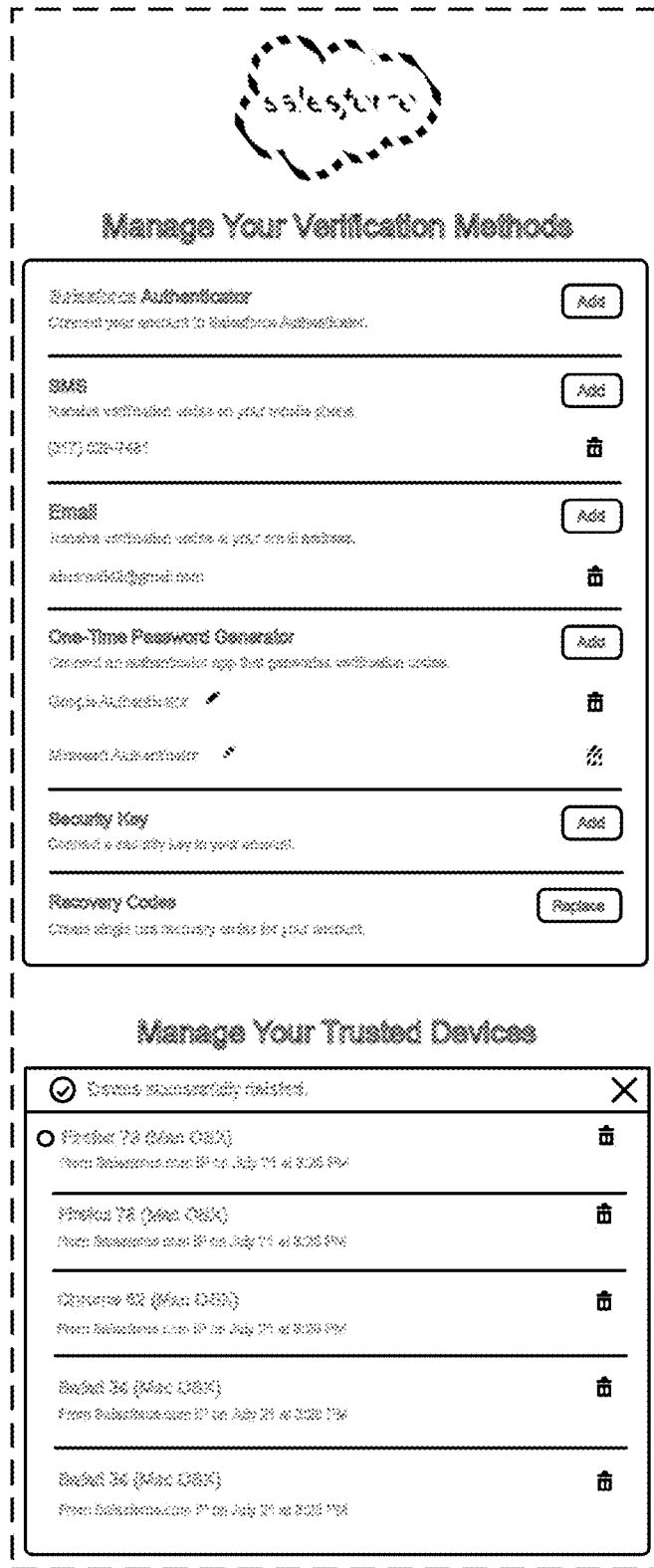

Figure 3