



US00D409368S

United States Patent [19]
Clarke

[11] **Patent Number: Des. 409,368**
[45] **Date of Patent: ** May 11, 1999**

[54] **PORTION OF A SHOE UPPER**

D. 401,756 12/1998 Avar D2/972

[75] Inventor: **Richard D. Clarke**, Portland, Oreg.

[73] Assignee: **Nike, Inc.**, Beaverton, Oreg.

[**] Term: **14 Years**

[21] Appl. No.: **29/098,704**

[22] Filed: **Jan. 5, 1999**

[51] **LOC (6) Cl.** **02-99**

[52] **U.S. Cl.** **D2/972**

[58] **Field of Search** D2/896, 902, 907,
D2/910, 969, 972, 973; 36/83, 113, 126-131,
45, 50.1

[56] **References Cited**

U.S. PATENT DOCUMENTS

- D. 291,143 8/1987 Selbiger et al. .
- D. 295,341 4/1988 Liggett et al. .
- D. 296,721 7/1988 Brown .
- D. 297,780 9/1988 Tong et al. .
- D. 309,055 7/1990 Whatley D2/969
- D. 332,860 2/1993 Legassie et al. .
- D. 333,205 2/1993 Zelenko .
- D. 342,149 12/1993 Berger et al. .
- D. 348,561 7/1994 Lozano .
- D. 376,901 12/1996 Avar et al. .
- D. 380,083 6/1997 Lozano .
- D. 385,404 10/1997 Van Noy D2/972
- D. 385,994 11/1997 Clegg .
- D. 386,604 11/1997 Cass .
- D. 386,896 12/1997 Fogg .
- D. 395,943 7/1998 Hewett et al. .
- D. 395,947 7/1998 Hardy D2/972
- D. 398,751 9/1998 Wermann D2/969
- D. 398,754 9/1998 McCourt .
- D. 401,399 11/1998 Von Conta et al. D2/969

OTHER PUBLICATIONS

- Nike Footwear Catalog, Late Spring 1998, p. 92. Published Sep. 1997.
- Nike Footwear Catalog, Fall 1996, p. 152. Published Dec. 1995.
- Nike Footwear Catalog, Holiday 1995, p. 82. Published Mar. 1995.
- Nike Footwear Catalog, Fall 1991, p. 52. Published Dec. 1990.
- Nike Footwear Catalog, Fall 1990, p. 50. Published Dec. 1989.
- Nike Footwear Catalog, Fall 1989, pp. 50 and 136. Published Dec. 1988.
- Nike Footwear Catalog, Spring 1988, p. 26. Published Jun. 1987.

Primary Examiner—Dominic Simone
Attorney, Agent, or Firm—Banner & Witcoff, Ltd.

[57] **CLAIM**

The ornamental design for a portion of a shoe upper, as shown and described.

DESCRIPTION

FIG. 1 is a perspective view of a portion of a shoe upper showing my new design;
FIG. 2 is a side elevational view thereof;
FIG. 3 is a top plan view thereof;
FIG. 4 is a front elevational view thereof; and,
FIG. 5 is a rear elevational view thereof.
The uneven broken line showing of the rectangular elements and pointed elements in the claimed region and remainder of the shoe is for illustrative purposes only and forms no part of the claimed design.

1 Claim, 4 Drawing Sheets

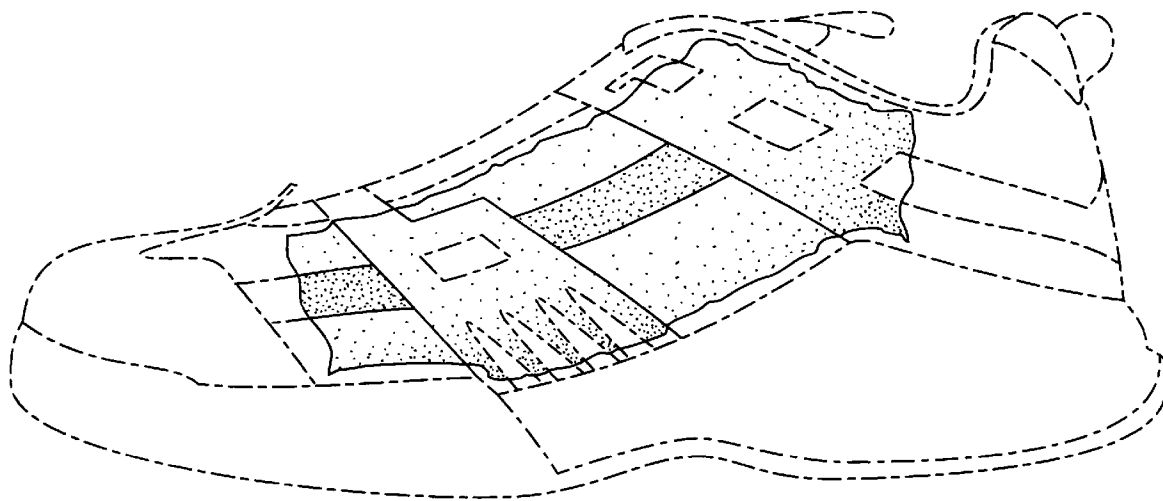

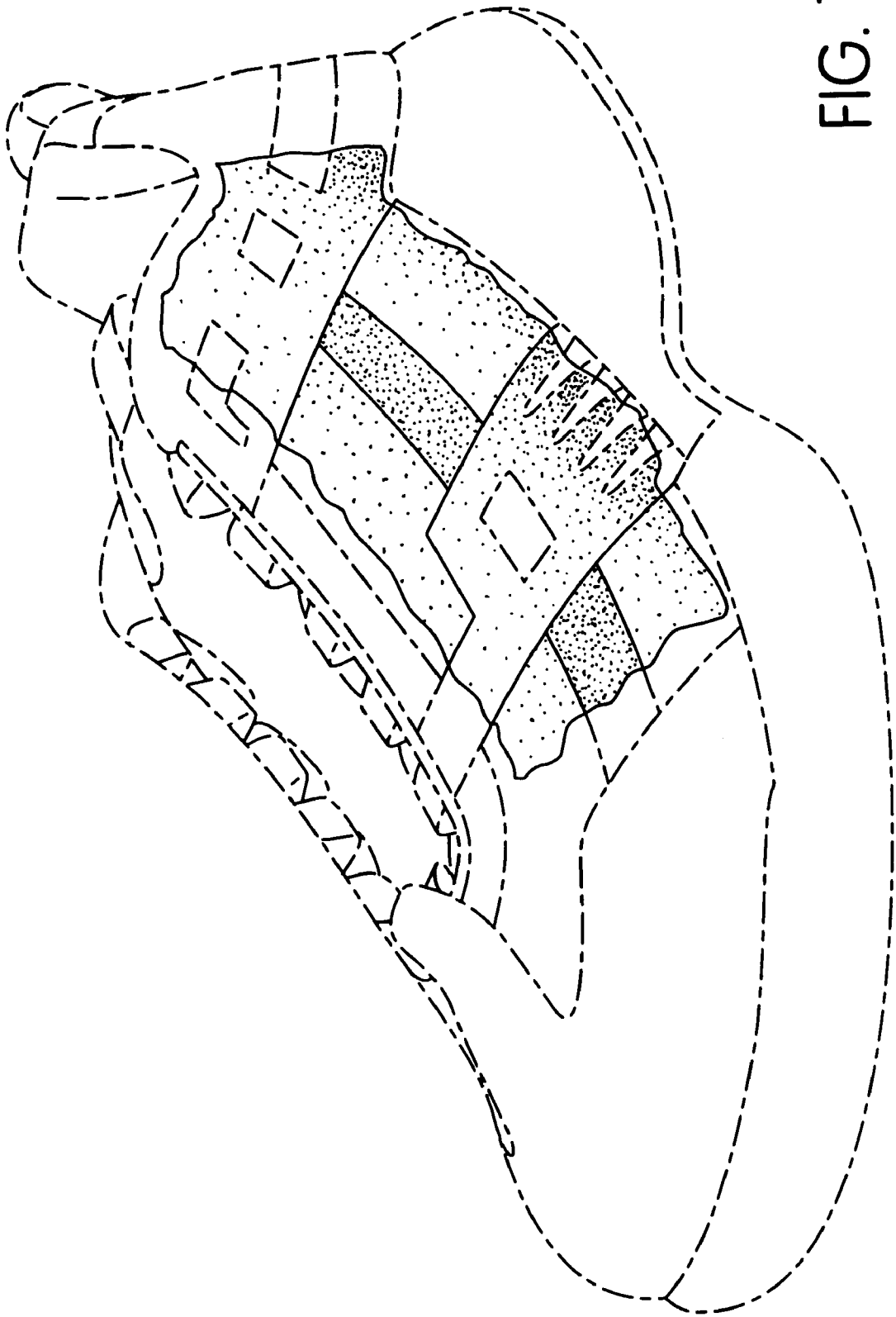

FIG. 1

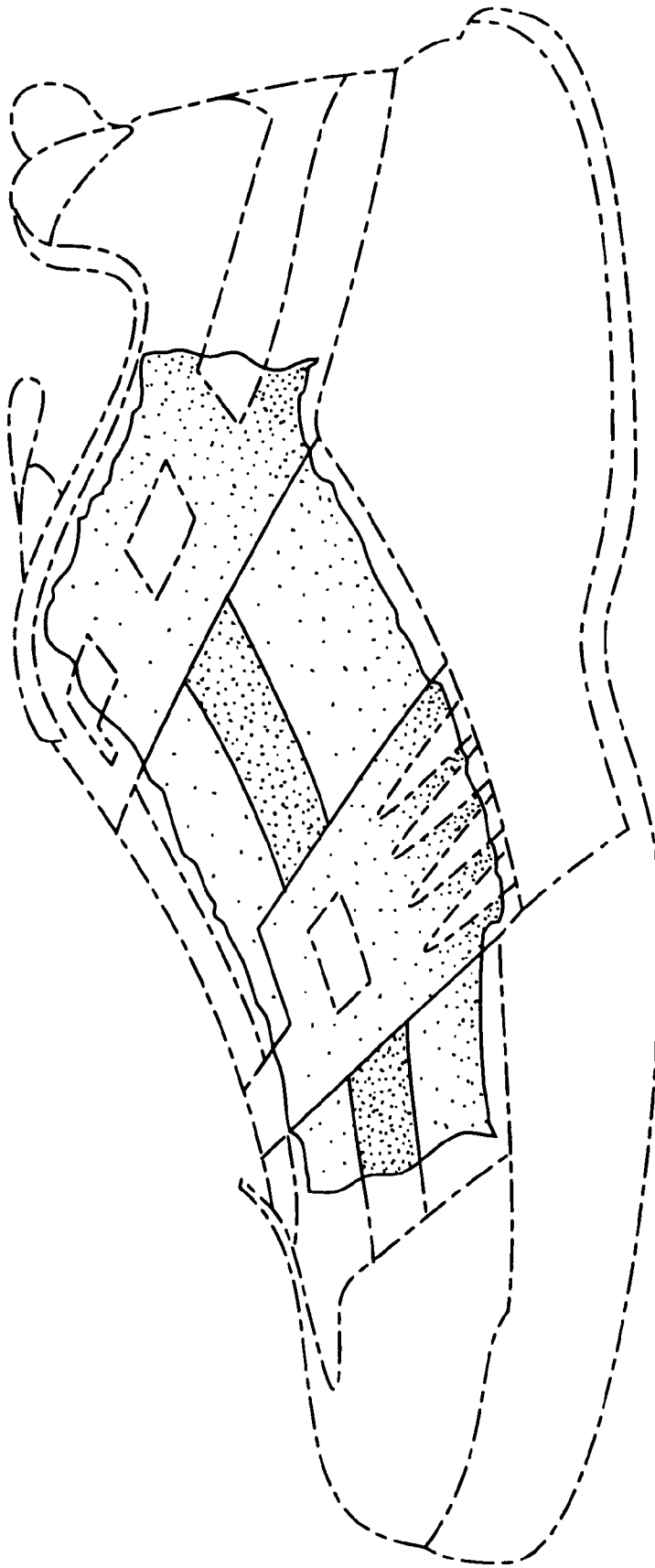

FIG. 2

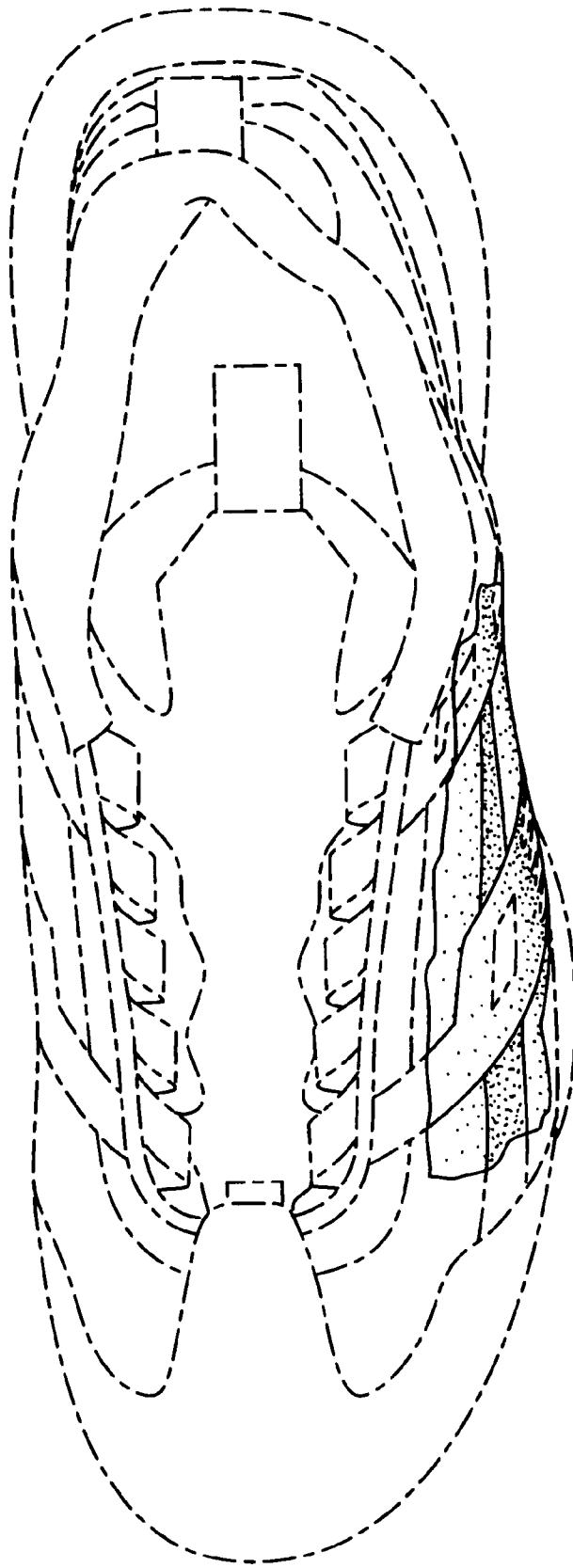

FIG. 3

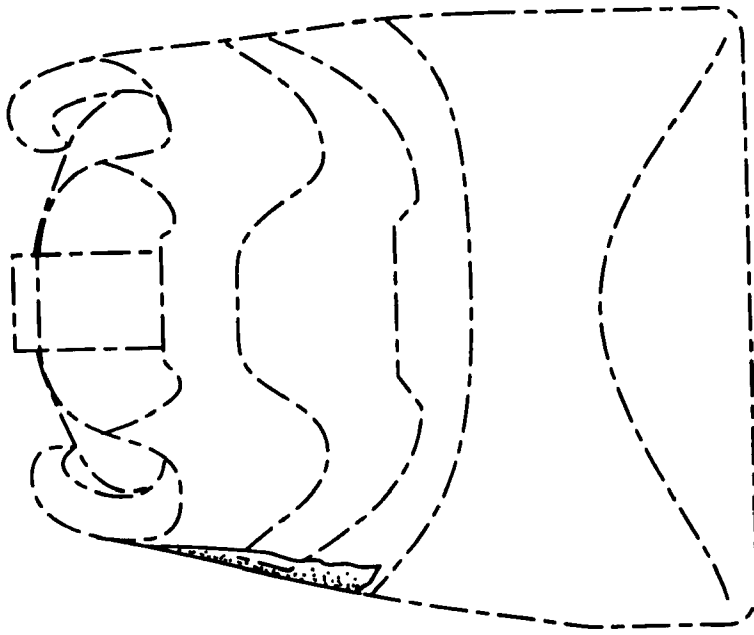

FIG. 5

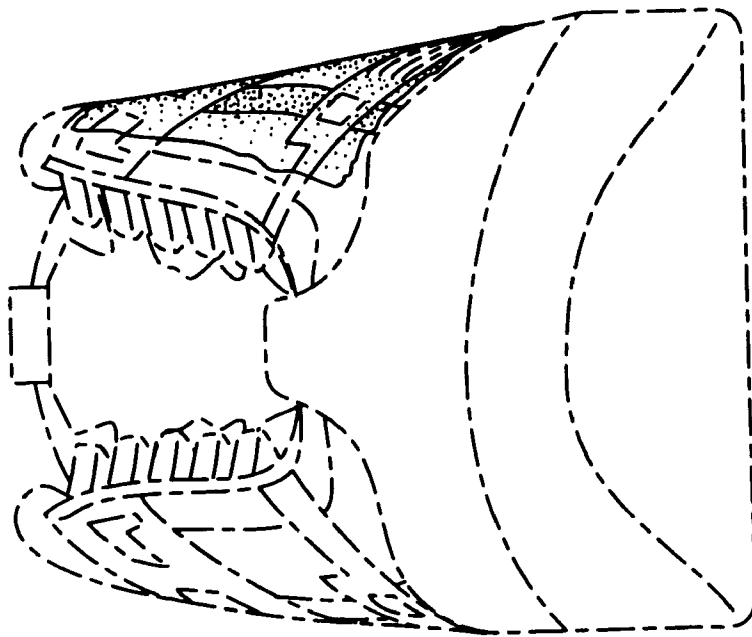

FIG. 4