

**(12) STANDARD PATENT**  
**(19) AUSTRALIAN PATENT OFFICE**

(11) Application No. **AU 2013225712 B2**

(54) Title  
**Apparatus and method for automatic video recording**

(51) International Patent Classification(s)  
**H04N 5/225** (2006.01) **G01S 17/06** (2006.01)

(21) Application No: **2013225712** (22) Date of Filing: **2013.03.01**

(87) WIPO No: **WO13/131036**

(30) Priority Data

(31) Number	(32) Date	(33) Country
<b>61/605,604</b>	<b>2012.03.01</b>	<b>US</b>
<b>61/745,346</b>	<b>2012.12.21</b>	<b>US</b>

(43) Publication Date: **2013.09.06**

(44) Accepted Journal Date: **2017.04.27**

(71) Applicant(s)  
**H4 Engineering, Inc.**

(72) Inventor(s)  
**Taylor, Scott K.;Boyle, Christopher T.;Sammons, Alexander G.;Marton, Denes**

(74) Agent / Attorney  
**Shelston IP Pty Ltd., Level 21, 60 Margaret Street, Sydney, NSW, 2000, AU**

(56) Related Art  
**JP 2002-314851**  
**US 2011/0304736**  
**KR 100814096**  
**JP 2008-042522**  
**US 2007/0115358**



(43) International Publication Date  
6 September 2013 (06.09.2013)

- (51) International Patent Classification:  
*H04N 5/225* (2006.01)    *G01S 17/06* (2006.01)
- (21) International Application Number:  
PCT/US2013/028721
- (22) International Filing Date:  
1 March 2013 (01.03.2013)
- (25) Filing Language: English
- (26) Publication Language: English
- (30) Priority Data:  
61/605,604    1 March 2012 (01.03.2012)    US  
61/745,346    21 December 2012 (21.12.2012)    US
- (71) Applicant: **H4 ENGINEERING, INC.** [US/US]; 2540 Boardwalk Street, San Antonio, TX 78217 (US).
- (72) Inventors: **TAYLOR, Scott, K.**; 2540 Boardwalk Street, San Antonio, TX 78217 (US). **BOYLE, Christopher, T.**; 1103 Bobcat Creek, San Antonio, TX 78251 (US). **SAMMONS, Alexander, G.**; 5447 Vista Trail, San Antonio, TX 78247 (US). **MARTON, Denes**; 11015 Whisper Hollow Street, San Antonio, TX 78230 (US).

(74) Agent: **VOLK, Michael, D., Jr.**; 3003 NW Loop 410, Suite 100, San Antonio, TX 78230 (US).

(81) Designated States (unless otherwise indicated, for every kind of national protection available): AE, AG, AL, AM, AO, AT, AU, AZ, BA, BB, BG, BH, BN, BR, BW, BY, BZ, CA, CH, CL, CN, CO, CR, CU, CZ, DE, DK, DM, DO, DZ, EC, EE, EG, ES, FI, GB, GD, GE, GH, GM, GT, HN, HR, HU, ID, IL, IN, IS, JP, KE, KG, KM, KN, KP, KR, KZ, LA, LC, LK, LR, LS, LT, LU, LY, MA, MD, ME, MG, MK, MN, MW, MX, MY, MZ, NA, NG, NI, NO, NZ, OM, PA, PE, PG, PH, PL, PT, QA, RO, RS, RU, RW, SC, SD, SE, SG, SK, SL, SM, ST, SV, SY, TH, TJ, TM, TN, TR, TT, TZ, UA, UG, US, UZ, VC, VN, ZA, ZM, ZW.

(84) Designated States (unless otherwise indicated, for every kind of regional protection available): ARIPO (BW, GH, GM, KE, LR, LS, MW, MZ, NA, RW, SD, SL, SZ, TZ, UG, ZM, ZW), Eurasian (AM, AZ, BY, KG, KZ, RU, TJ, TM), European (AL, AT, BE, BG, CH, CY, CZ, DE, DK, EE, ES, FI, FR, GB, GR, HR, HU, IE, IS, IT, LT, LU, LV, MC, MK, MT, NL, NO, PL, PT, RO, RS, SE, SI, SK, SM,

[Continued on next page]

(54) Title: APPARATUS AND METHOD FOR AUTOMATIC VIDEO RECORDING

**FIG. 3**

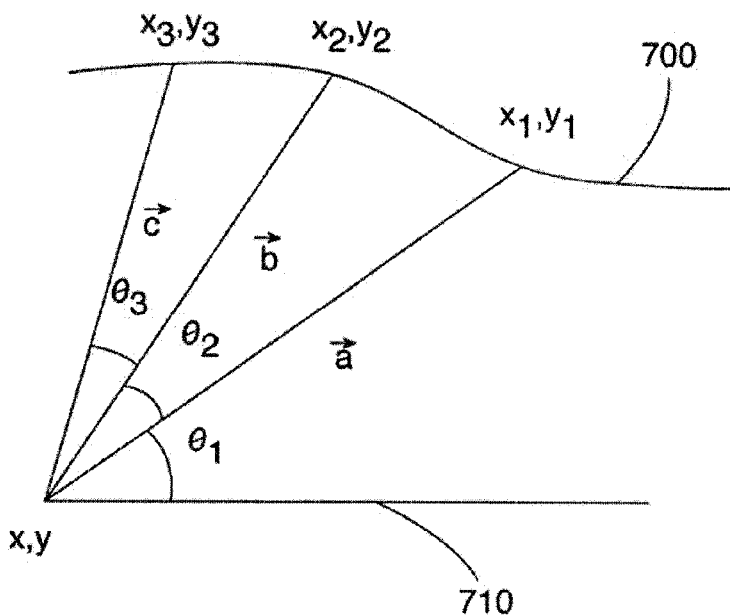

(57) Abstract: System and methods for pointing a device, such as a camera, at a remote target wherein the pointing of the device is controlled by a combination of location information obtained by global positioning technology and orientation information obtained by line of sight detection of the direction from the device to the target.

WO 2013/131036 A1

TR), OAPI (BF, BJ, CF, CG, CI, CM, GA, GN, GQ, GW, **Published:**  
ML, MR, NE, SN, TD, TG).

— *with international search report (Art. 21(3))*

**Declarations under Rule 4.17:**

- *as to applicant's entitlement to apply for and be granted  
a patent (Rule 4.17(ii))*

# APPARATUS AND METHOD FOR AUTOMATIC VIDEO RECORDING

## BACKGROUND

Any discussion of the prior art throughout the specification should in no way be considered as an admission that such prior art is widely known or forms part of common general knowledge in the field.

Recording a person participating in an activity is an important task. A surfer may wish to capture his surfing experience for later enjoyment or to improve his or her surfing technique. A father may wish to record his son's winning touchdown in a football game. A mother may wish to capture her daughter's record-breaking gymnastics performance. In these examples, the camera is typically, and sometimes for best results, relatively far away from the participant, or more generally, the subject. To record the subject, a second person is needed to control and position the camera. Because humans are imperfect, the quality of the recorded video may not be ideal. For example, the camera operator or cameraman may have an unsteady hand making the recorded video too shaky and unbearable to watch. Additionally, the cameraman may become tired or distracted and may not keep the subject in the view field of the camera. In this situation, the cameraman may fail to capture an exciting or interesting moment. Further, some subjects may not have a second person willing to operate the camera. In this case, the individual loses the chance to record him or herself.

## SUMMARY OF THE INVENTION

In accordance with a preferred embodiment hereof, this invention provides a system for orienting a pointing device at a target, the system comprising a source of radiation; a global positioning unit associated with the target; a radiation sensor to sense radiation from the source of radiation; and an orienting device to orient the pointing device at the target based on information from the radiation sensor and the global positioning unit.

In accordance with another preferred embodiment hereof, this invention provides a method of pointing a device at a target, said method comprising the steps of enabling detection of radiation signal information sent from a source of radiation signals associated with the location of the target; instructing an orientation controller to turn the device towards the source of the radiation signals when radiation signal information is detected; receiving global positioning information from a global positioning device associated with the location of the target; determining a pointing vector from the device to the target; and instructing the

orientation controller to turn the device along the pointing vector when no radiation signal information is detected.

In accordance with yet another preferred embodiment hereof, this invention provides a method of pointing a camera at a moving target, said method comprising the steps of using a global positioning sensor to receive information about the location of the target; periodically determining a pointing vector between the camera and the target; orienting the camera to point along the pointing vector; using image recognition software to determine and store characteristics of the target; and using the stored characteristics of the target to continuously point the camera at the target as the target moves.

In accordance with another preferred embodiment hereof, this invention provides a method of determining the location of an orientation sensitive detector, said method comprising the steps of sending signals from a remote device to the orientation sensitive detector; determining the angles between directions from which the signals sent from the remote device have been sent using the orientation sensitive detector for a set of locations of the remote device, wherein the set comprises a first location of the remote device, a second location of the remote device, and a third location of the remote device; and determining the location of the orientation sensitive detector using the locations and angular data for the set.

According to a first aspect of the present invention there is provided a system for orienting a pointing device at a target, said system comprising: a source of radiation; a global positioning unit associated with the target; a radiation sensor to sense radiation from said source of radiation; and an orienting device to orient the pointing device at the target based on information from said radiation sensor and said global positioning unit.

According to a second aspect of the present invention there is provided a method of pointing a device at a target, said method comprising the steps of:

- a) enabling detection of radiation signal information sent from a source of radiation signals associated with the location of the target;
- b) instructing an orientation controller to turn the device towards the source of the radiation signals when radiation signal information is detected;
- c) receiving global positioning information from a global positioning device associated with the location of the target;
- d) determining a pointing vector from the device to the target; and
- e) instructing the orientation controller to turn the device along the pointing

vector when no radiation signal information is detected.

According to a third aspect of the present invention there is provided a method of pointing a camera at a moving target, said method comprising the steps of

- a) using a global positioning sensor to receive information about the location of the target;
- b) periodically determining a pointing vector between the camera and the target;
- c) orienting the camera to point along the pointing vector;
- d) using image recognition software to determine and store characteristics of the target; and
- e) using the stored characteristics of the target to continuously point the camera at the target as the target moves.

According to a fourth aspect of the present invention there is provided a method of determining the location of an orientation sensitive detector; said method comprising the steps of:

- a) sending signals from a remote device to the orientation sensitive detector;
- b) determining the angles between directions from which the signals from the remote device have been sent for a set of locations of the remote device, wherein the set comprises a first location of the remote device, a second location of the remote device, and a third location of the remote device;
- c) determining the location of the orientation sensitive detector using the locations and angular data for the set.

It is an object of the present invention to overcome or ameliorate at least one of the disadvantages of the prior art, or to provide a useful alternative.

Unless the context clearly requires otherwise, throughout the description and the claims, the words “comprise”, “comprising”, and the like are to be construed in an inclusive sense as opposed to an exclusive or exhaustive sense; that is to say, in the sense of “including, but not limited to”.

This invention also provides each and every novel feature, element, combination, step, and/or method disclosed or suggested herein.

### BRIEF DESCRIPTION OF THE DRAWINGS

FIG. 1 shows a schematic diagram illustrating a first embodiment of an automatic video recording system according to a preferred embodiment of the present invention.

FIG. 2 shows a schematic diagram illustrating a second embodiment of an automatic video recording system according to a preferred embodiment of the present invention.

FIG. 3 shows a graphical depiction illustrating location determination of a camera and an associated camera orientation control device according to a preferred embodiment of the present invention.

FIG. 4 shows a schematic diagram illustrating a line-of sight direction detection system of an automatic video recording system according to a preferred embodiment of the present invention.

FIG. 5 shows a schematic diagram illustrating a radiation source wearable by a subject according to a preferred embodiment of the present invention.

FIG. 6 shows a flowchart illustrating a method of orienting a camera according to a preferred embodiment of the present invention.

FIG. 7 shows a flowchart illustrating another method of orienting a camera according to a preferred embodiment of the present invention.

FIG. 8 shows a flowchart illustrating another method of orienting a camera according to a preferred embodiment of the present invention.

#### DETAILED DESCRIPTION OF THE PREFERRED EMBODIMENTS

The systems and methods of the present invention relate to automatic orientation of a pointing device, such as a camera, at a target or subject wherein the pointing device is controlled based on a combination of location data obtained by satellite-based global positioning technology and orientation and/or location data obtained by line-of-sight technology. The line-of-sight techniques of the present invention may use, for example, orientation at a radiation source or sound source.

In the preferred embodiments hereof, an automatic video recording system records video footage during an activity such as, for example, surfing. The automatic video recording system automatically tracks a designated person engaged in the activity such that they remain substantially within the field of view of the camera without the need for engaging the services of a second person to operate the camera. For the purposes of the description hereof, the term “track” means to continually adjust the orientation of the camera so that the subject of the recording remains substantially in the field of view of the camera.

The systems and methods of the present invention further relate to one or more devices that point or orient one or more cameras to track and film one or more subjects. The systems hereof are capable of keeping the one or more cameras pointed at, or oriented towards, a desired subject for an extended period of time (such as during a surfing session, a soccer game, a ballroom dance competition, etc.). Certain available technologies and

5 methods have limited range, response time, precision of location, and orientation determination. Specifically, global-positioning-based technology is normally limited to outdoor use and may have significant errors when used in the vicinity of bulky objects, such as buildings. Additionally, global-positioning-based technology also has response times of about one second, which may pose significant issues for tracking subjects that move at speeds of several feet per second. The systems and methods of the present invention combine line-of-sight technology with global positioning to achieve faster response times and increased tracking precision.

0 In the following discussion, two main types of embodiments using line-of-sight methods will be discussed. The first type of embodiment is one in which the line-of-sight technique uses a radiation source located with the recording subject. For example, with reference to FIG. 5, the recording subject may wear a helmet having a light source affixed thereto. In the second type of embodiment, the line-of-sight technique is based on image recognition. While these line-of-sight technologies are described herein with respect to the preferred embodiments hereof, it should be understood that the systems and methods of the present invention may include line-of-sight technologies other than light detection and image recognition. Line of sight technology may also be practiced using sound waves. The detection of the orientation of sound waves may be done using a plurality of microphones. Instead of the variations of intensity used to detect optical signal direction, the detection of sound waves may use differences in travel time to reach microphones positioned at a distance from one another. In a preferred embodiment the sound source is modulated and the phases of signals arriving at different microphones are evaluated. In a preferred embodiment sound frequencies that do not interfere with human and animal life (e.g., ultrasound) are preferably used. Other preferred embodiments are also described and contemplated throughout the following discussion and form a part of the invention hereof.

25 The distance between the camera and the subject is referred to as the working distance of the system. Some line of sight technologies (in particular infrared radiation based technology) are limited to short working distances (about one to about 10 meters). Global positioning based orientation is more accurate at larger working distances (beyond 10 meters). The systems and methods of the present invention combine these technologies so that the automatic video recording system will track the subject as discussed further herein.

30 To assist in the discussion hereof, reference should be made to co-owned and co-pending U.S. Patent Application No. 13/726,203, titled "A PORTABLE SYSTEM FOR HIGH QUALITY AUTOMATED VIDEO RECORDING" (hereinafter referred to as the



‘203 Patent Application), and co-owned and co-pending U.S. Patent Application No. 13/726,222, titled “SYSTEM AND METHOD FOR INITIAL SETUP OF AN AUTOMATIC RECORDING SYSTEM” (hereinafter referred to as the ‘222 Patent Application). The ‘203 Patent Application and the ‘222 Patent Application are hereby incorporated by reference  
5 herein in their entirety.

FIG. 1 shows a schematic diagram illustrating a first embodiment of the automatic video recording system according to a preferred embodiment of the present invention. FIG. 1 shows automatic video recording system **10**. Automatic video recording system **10** is configured to track and record subject **12**, such as a participant in a sporting event. In the illustrated embodiment, automated video recording system **10** comprises remote device **16** and camera orientation control device **70**. Remote device **16** is collocated with subject **12**, as shown. Remote device **16** is preferably worn by subject **12**. Camera **46** is attached to camera orientation control device **70**, as shown. Camera orientation control device **70** keeps camera **46** pointed at remote device **16** and subject **12**. The pointing direction of camera **46** is the  
5 direction of the optical axis of camera **46**. The zoom of camera **46** is preferably set such that subject **12** is within field of view **60** of camera **46**. The focus of camera **46** is preferably set so that subject **12** is appropriately in focus. The zoom and focus of camera **46** may either be fixed during the duration of the recording or automatically adjusted as discussed further below.

Remote device **16** is preferably equipped with one or more sources of electromagnetic radiation **50** detectable by a variety of appropriate sensors incorporated in orientation control device **70**. For example, electromagnetic radiation in the radio wave portion of the electromagnetic spectrum is used to transmit data between remote device **16** and camera orientation control device **70**. As shown in FIG. 1, antenna **71** is associated with orientation  
10 control device **70**. Antenna **71** transmits and detects radio waves from remote device **16**.

Electromagnetic radiation in the infrared or visible light range of the electromagnetic spectrum may also be used for target orientation. For example, a four-segmented detector of infrared radiation may be associated with camera orientation control device **70** and a corresponding infrared radiation emitter may be associated with remote device **16**.  
15 Appropriate filtering may be needed to make the detection work in the presence of background radiation, such as sunlight and common heat sources. Visible light may also be used. In such an embodiment, a light-emitting device is associated with either remote device **16** or with subject **12**. The camera itself or a separate position sensitive detector, such as a

charge coupled device (CCD), channel plate, or the like, is associated with camera orientation control device **70**.

In the embodiment shown in FIG. 1, camera **46** is attached to camera orientation control device **70** which preferably comprises a pan drive and a tilt drive to pan and tilt camera **46**. Camera orientation control device **70** further preferably comprises at least one microprocessor and one or more communication devices. A global positioning antenna associated with remote device **16** receives signal from satellites and/or terrestrial sources. In some embodiments of the system shown in FIG. 1, camera orientation control device **70** is not equipped with a global positioning device and its location is determined by a procedure during which remote device **16** is temporarily placed near camera orientation control device **70** (for a more detailed discussion of this procedure refer to the above-referenced '222 Patent Application). In a preferred embodiment, camera orientation control device **70** is itself equipped with a global positioning unit. Thus, the positions of both remote device **16** and camera orientation control device **70** may be known if global positioning signals are appropriately received. In such a preferred embodiment, so long as an initial orientation of camera **46** is known, there is sufficient information for orienting the camera at remote device **16** using global positioning technology.

The initial orientation of camera **46** is preferably determined through a set up procedure or using internal orientation sensors (for details refer to the '222 Patent Application and the '203 Patent Application referenced above).

In the embodiment shown in FIG. 1, camera orientation control device **70** is mounted on tripod **34**. Tripod **34** preferably comprises an elevating mast **36** for height adjustment purposes. When mounted on tripod **34**, camera **46** of automatic video recording system **10** is stationary during a recording session, as shown in FIG. 1. Automatic recording system **10** is preferably sized appropriately to be portable to the filming location.

In other preferred embodiments, camera **46** may not be stationary during a recording session. For example, camera orientation control device **70** and camera **46** may be mounted on a mobile platform (e.g., a car). In such an embodiment camera orientation control device **70** is preferably collocated with camera **46**, and camera orientation control device **70** has a location sensor (such as a global positioning sensor) to keep track of the location of camera **46** as the camera moves. In addition, one or more other sensors, for example, roll and pitch sensors and/or electronic compasses, to name a few, may be employed to update the orientation of the camera due to orientation changes experienced by the camera by being situated on a moving platform. In certain embodiments, one or more orientation sensors may

be used to determine the orientation of the camera or the camera orientation control device.

As the subject moves, the global positioning sensors determine the locations of remote device **16** and camera orientation control device **70**. With reference to the '203 Patent Application, the new desired orientation angle of camera **46** is calculated such that camera **46** will be oriented to keep remote device **16** and collocated subject **12** within field of view **60** of camera **46**. Camera orientation control device **70** provides commands for associated pan and tilt motors (see, e.g., FIG. 5 and related discussion of the '203 Patent Application) regarding the desired turning angle and turning velocity. The orientation of camera **46** is known during the remainder of the recording session preferably by keeping track of camera movements using, for example, encoded wheels and tracking stripes of the encoded wheel. In a preferred embodiment hereof, camera orientation control device **70** also outputs commands to camera **46** for automatic focus, automatic zoom, recording on, recording off, power on, and power off.

FIG. 2 shows a schematic diagram illustrating a second embodiment of the automatic video recording system according to a preferred embodiment of the present invention. In the embodiment illustrated in FIG. 2, automatic video recording system **20** comprises camera **46**, positioner **32**, tripod **34**, base station **18**, and remote device **16**. Camera **46** is connected with positioner **32** which functions to change the position of camera **46** to track remote device **16** associated with the subject being recorded. Positioner **32** is shown attached to tripod **34**. Base station **18** is the unit of automatic video recording system **20** that processes information transmitted from remote device **16** and from radiation sensor **57** associated with positioner **32** and communicates commands to positioner **32** to orient camera **46** to point at remote device **16**. Base station **18** is physically separate from positioner **32**, but is communicatively coupled with positioner **32**. Upon receiving commands from base station **18**, positioner **32** orients camera **46** to stay pointed at remote device **16** as remote device **16** moves in the environment. The embodiment of FIG. 2 differs from the embodiment shown in FIG. 1 in that the embodiment of FIG. 2 illustrates physical separation of the camera orientation control function and the positioner function of the automatic video recording system **20**. In FIG. 1, these functions are carried out by camera orientation control device **70**. It is noted that any of the functions of base station **18** described below may also be carried out by the camera orientation control device **70** of FIG. 1 (except for those functions that are expressly related to the physical separation of positioner **32** and base station **18**).

Referring again to FIG. 2, remote device **16** and base station **18** are communicatively coupled (such as, for example, by radio communication **50**). In addition to the

5  
10  
15  
20  
25  
30  
35  
40  
45  
50  
55  
60  
65  
70  
75  
80  
85  
90  
95  
100  
105  
110  
115  
120  
125  
130  
135  
140  
145  
150  
155  
160  
165  
170  
175  
180  
185  
190  
195  
200  
205  
210  
215  
220  
225  
230  
235  
240  
245  
250  
255  
260  
265  
270  
275  
280  
285  
290  
295  
300  
305  
310  
315  
320  
325  
330  
335  
340  
345  
350  
355  
360  
365  
370  
375  
380  
385  
390  
395  
400  
405  
410  
415  
420  
425  
430  
435  
440  
445  
450  
455  
460  
465  
470  
475  
480  
485  
490  
495  
500

aforementioned radio communication, remote device **16** preferably emits radiation **55** detected by radiation sensor **57**. In FIG. 2, radiation sensor **57** is shown associated with positioner **32**, but it may also be associated with camera **46**, tripod **34**, etc. Radiation sensor **57** is preferably incorporated with positioner **32**. Emitted radiation **55** may be ultrasound, infrared, or visible light; radiation sensor **57** corresponds to the type of radiation emitted by remote device **16**. Camera **46** is oriented at remote device **16** using a combination of global positioning technology and line-of-sight technology as discussed further herein.

It is noted that the location of camera **46** may also be determined by employing line-of-sight technology. Combining global positioning location determination with line-of-sight technology can assist in reducing the location uncertainty inherent in global positioning technology as discussed with respect to FIG. 3 below.

FIG. 3 shows a graphical depiction illustrating location determination of a camera and an associated camera orientation control device according to a preferred embodiment of the present invention. In FIG. 3, camera **46** and camera orientation control device **70** are located at point (x,y). The movement of remote device **16** is depicted as moving along path **700**. A radiation source, such as a light source, is preferably located on remote device **16**. A radiation sensor is preferably associated with camera orientation control device **70** or camera **46**. The radiation sensor is preferably an orientation sensitive detector. In most uses, remote device **16** is worn by a person and will move freely in the environment. It should be noted that the remote device may be associated with a person, an animal, an inanimate object (such as a robot or a vehicle), a combination of the aforementioned, etc.

Camera **46** is oriented toward remote device **16** using location determination systems and methods based on global positioning technology (for a detailed discussion of such systems and methods, refer to the '203 Patent Application referenced above). As discussed in great detail in the '203 Patent Application, the directional angles of camera **46** are referenced to an initial direction determined in a setup or initialization procedure. The initial direction is referenced in FIG. 3 as initial direction **710**. To combine the global positioning methodology with a line-of-sight methodology to refine the location determination of the camera/camera orientation control device, the locations of remote device **16** along path **700** of the subject at various times are determined by a global positioning methodology (see '203 Patent Application). The line-of-sight sensors preferably have one or more associated clocks. Additionally, the global positioning sensors preferably comprise one or more associated clocks as well. The clock or clocks of the line-of-sight sensors are preferably synchronized with the clock or clocks of the global positioning device.

Referring to FIG. 3, the angles  $\theta_2$  and  $\theta_3$  are determined by a line-of-sight method and the corresponding locations  $(x_1, y_1)$ ,  $(x_2, y_2)$  and  $(x_3, y_3)$  are known from global positioning data. With this information,  $x$  and  $y$  can be calculated. Using the vectors  $\vec{a}, \vec{b}, \vec{c}$ , the equations may be written as  $\cos \theta_2 = \frac{\vec{a} \cdot \vec{b}}{ab}$  and  $\cos \theta_3 = \frac{\vec{b} \cdot \vec{c}}{bc}$ , where the angles and the differences between the vectors are known.

Stated another way, one can write the equations to calculate the location of the camera/camera orientation control device as follows: (1)  $\tan \theta_1 = (y_1 - y)/(x_1 - x)$ , (2)  $\tan(\theta_1 + \theta_2) = (y_2 - y)/(x_2 - x)$ , and (3)  $\tan(\theta_1 + \theta_2 + \theta_3) = (y_3 - y)/(x_3 - x)$ . The values for  $\theta_2$  and  $\theta_3$  are known from the line of sight method. The values of  $x_1$ ,  $x_2$ ,  $x_3$ ,  $y_1$ ,  $y_2$ , and  $y_3$  are known from the global positioning method. With these values, the location  $(x, y)$  may be determined.

Those skilled in the art will recognize that while FIG. 3 and the equations as written depict and describe 2-dimensional movement, the same principles apply to 3-dimensional movement of the subject. The equations may be adapted to accommodate 3-dimensional movement.

The calculation of  $x$  and  $y$  is preferably repeated every time both global positioning and line-of-sight data for the same location of remote device **16** are available. The determination of the location  $(x, y)$  is continually improved over time by computing averages of the determined locations of  $(x, y)$ . The improved camera location may then be used in the global positioning method for improved tracking of the subject **12**.

FIG. 4 shows a schematic diagram illustrating a line-of sight direction detection system of an automatic video recording system according to a preferred embodiment of the present invention.

FIG. 4 shows camera orientation control device **70** with associated camera **46**. Remote device **16** comprises an associated radiation emitter, namely, light source **750**. Camera orientation control device **70** is preferably equipped with position sensitive detector **720** and with appropriate optics **730**, as shown. In FIG. 4, optics **730** is depicted as a concave lens.

Position sensitive detector **720** and camera **46** are preferably oriented together (i.e., optical axis **740** of position sensitive detector **720** is parallel to optical axis **48** of camera **46**). Light source **750** of remote device **16** emits an appropriately modulated light beam **760**. Light beam **760** is refracted by optics **730** and is detected, in the example shown in FIG. 4, off center as beam **770**. Light beam **770** is detected off center because remote device **16**/light

source **750** is not situated along optical axis **740**. It is noted that for illustration purposes the axes **48** and **740** are shown well separated, while the distance between camera **46** and remote device **16** is very much reduced. In reality, axes **48** and **740** will preferably essentially coincide; the distance between them is about at least 100 times smaller than the distance from camera **46** to remote device **16**.

Position sensitive detector **720** is preferably connected to a microcontroller housed within camera orientation control device **70**. Position sensitive detector **720** communicates with camera orientation control device **70** to turn camera **46** and optics **730** of position sensitive detector **720** so that light beam **750** is detected at the center of detector **720** along optical axis **740**. If light beam **760** is detected at the center of detector **720** along optical axis **740**, camera orientation control device **70** and its associated components (camera **46**) are not turned.

FIG. 4 depicts optics **730** as a single concave lens; such a depiction is for illustrative purposes only as optics **730** may be implemented in a number of ways as those familiar with designing optics will recognize.

In a preferred embodiment, light beam **760** is in the infrared wavelength range of the electromagnetic spectrum and has a well-defined wavelength. Appropriate filtering ensures that background infrared radiation does not produce detection errors. Using infrared radiation is advantageous in that interference from background radiation is avoided. Use of infrared radiation does, however, have limited working distance. Alternatively, visible light position detection methods may be used which include using multiple or segmented detectors and turning the detector (or detector array) such that the light intensity is balanced.

In another embodiment, the position of remote device **16** relative to camera **46** may be determined by incorporating an array of two or more directional antennae and/or microphones located at camera **46**. The array of two or more directional antennae and/or microphones are capable of being oriented together in different directions. In such an embodiment, the direction and/or the distance of the remote device is determined based on the relative strengths of the electromagnetic or sound wave signals transmitted by remote device **16** and received by receiving devices located at camera **46**. Additionally, in the case of use of sound waves, by having a known emitted frequency, the Doppler shift may be detected and used to determine if remote device **16** is moving closer or farther from camera **46**. Further, the velocity of that movement may be determined as well.

In an alternative embodiment, light source **750** emits visible light and the light intensity of beam **760** is modulated using an electro-optical device. The visible light signal in

such an embodiment may be detected even in the presence of strong but un-modulated background light (such as sunshine) by applying phase detection technology. The advantage of such a system is increased working distance, while the disadvantage is a time delay associated with the phase detection technology.

5 The systems and methods of the present invention may also use line-of-sight technology using ultrasonic transceivers. In such an embodiment, ultrasound may be used much like the light-based methods described above. The ultrasound source signal is preferably integrated with the remote device. A detector array (a segmented detector) is preferably used to detect ultrasound signals and to determine the orientation of the source with respect to the detector array.

0 Equipment combining line-of-sight and global positioning technologies must take working distance limitations into consideration. One of the limitations of the line-of-sight technology as practiced, for example, using infrared radiation light, is its limited working distance due to absorption of infrared radiation light in air. “Long range” infrared radiation communication permits working distances between 10 meters and 100 meters. However, 5 with most consumer-priced readily available infrared-based line-of-sight technologies, even a 10-meter working distance would be difficult to achieve. Because of similar reasons of absorption in air, ultrasonic location determination is limited to working distances of less than 10 meters using most ultrasonic transceivers available today. High power ultrasonic transmitters exist that, under optimal air conditions (low particulate concentration), work up to 100-meter distances; however, due to power consumption and size they are not applicable for the consumer applications of the present invention. (It should be noted that such devices could be used for location determination indoors replacing global positioning location determination when the emitters are installed at fixed locations, such as on poles or walls in 10 corners of an arena). Due to the uncertainty in the location determination using commonly available low cost global positioning technology, location determination using a global positioning based methodology is limited to working distances longer than about 10 meters. Combining the line of sight methodology described herein with the global positioning methodology, an automatic video recording system will work both at short distances of about 25 one to 10 meters, as well as long distances of about 10 to 1000 meters.

30 In use, it is noted that the subject may move in and out of the infrared range during a given recording session. As a general method, the system preferably uses the line-of-sight method when available, and global positioning technology is used alone (without line-of-sight input) when the distance or other factors prevent use of line-of-sight methodologies.

Accordingly, in a preferred embodiment of the present invention, the system is programmed to use the line-of-sight methodology at short distances and the global positioning methodology when available and when the working distance is longer.

The reach of light based line-of-sight methods may be extended by using visible light instead of infrared radiation light. An additional technique for locating and tracking a remote device preferably utilizes electromagnetic frequency sensors (e.g., a charge-coupled device), which detects an electromagnetic wave emitted by the remote device. For example, a lens is positioned to face in the general direction of the remote device. The electromagnetic wave emitted by the remote device has a specific frequency. The lens allows the electromagnetic waves emitted by the remote device to pass through and project onto a charge coupled device. Filters are preferably put in place to block out frequencies not emitted by the remote device. The charge coupled device is preferably optimized to detect one or more frequencies that are emitted by the remote device. By knowing the position of the projection of the electromagnetic source on the charge-couple device, the relative direction of the remote device can be determined. In this version of the tracking system, the lens/charge coupled device sensor is preferably located on the positioner **32**.

Both electromagnetic and sound signals may be emitted from sources in the remote device. However, the signal sources may also be separate from the remote device as well.

FIG. 5 shows a schematic diagram illustrating a radiation source wearable by a subject according to a preferred embodiment of the present invention.

According to a preferred embodiment hereof, both electromagnetic and sound signals may be emitted from sources in the remote device but these sources also may be separate from the remote device that serves global positioning reception and transmission. In a preferred embodiment, shown in FIG. 5, a light source **100** (i.e., a radiation source) for line of sight orientation is preferably connected to helmet **110** worn by subject **12**. In other embodiments helmet **110** may be replaced by a headband, or similar device. For convenience, radiation emitted from a device collocated with the subject will be referred to as being emitted from the remote device; however, the emission may actually originate from a separate device such as the helmet-mounted light source **100** depicted in FIG. 5. The helmet or other worn device may further include a global positioning unit and/or a camera for point-of-view recording.

It is noted that a signal originating from the remote device may be sensed by a plurality of sensors or antennas. The sensors or antennas may be substantially collocated with camera **46** or may be at a separate location and may communicate with camera



orientation control device **70** or base station **18**.

FIG. 6 shows a flowchart illustrating a method of orienting a camera according to a preferred embodiment of the present invention. More particularly, FIG. 6 shows a line of sight methodology to point a camera at a desired subject using at least two directional antennas. In a preferred embodiment, a wide-angle antenna turns searching for an electromagnetic signal associated with a subject (the signal source) in step **150**. A wide-angle antenna is preferred in step **150** to provide a greater chance of finding the electromagnetic signal associated with the subject. Subsequently in step **155**, the system determines whether the electromagnetic signal associated with the subject has been located and further determines its approximate direction. Next, in step **160**, a second narrower directional antenna is used to find a more precise orientation from which the electromagnetic signal comes. If a more precise orientation is found in step **165**, then camera orientation control device **70** (or base station **18**) determines whether to change the orientation of the camera, the zoom, and/or the focus of camera in step **170**. The appropriate signals are sent to an associated pan and tilt motor to orient the camera to point at the electromagnetic signal source, to adjust the zoom of the camera, and/or to adjust the focus of the camera in step **175**. The zoom and focus commands for camera 46 require determining the distance and velocity of the subject; these may be determined either from global positioning data or from electromagnetic signal intensity.

FIG. 7 shows a flowchart illustrating another method of orienting a camera according to a preferred embodiment of the present invention. In step **800**, the automatic video recording system is powered on. In step **805**, the remote device **16** and base station **18** are paired. In other words, unique communication is established between remote device **16** and base station **18**. Such communication is distinguishable from communication between similar elements of another system. The pairing is performed to avoid problems when multiple copies of the apparatus are used in the same vicinity. The pairing step **805** also preferably includes choosing a unique modulation frequency for a radiation signal to be used for line-of-sight orientation determination. As discussed above, the radiation signal may be infrared radiation, visible light, or ultrasound. The pairing is preferably valid for the duration of the recording session. The same base station **18** may be paired with different remote devices **16** for different sessions. Also, in embodiments where a single camera films multiple subjects each having a remote device, each remote device is preferably paired with the same base station **18**.

In step **810** the clocks of base station **18** and remote device **16** (or of multiple remote devices) are synchronized. Next, in step **820**, the line of sight signal for orientation determination is sent from remote device **16**. Next, the system determines whether the line of sight signal is available for orientation in step **830**. If a line of sight signal is detected in step **830**, then a line-of-sight turning angle for camera **46** is determined by base station **18** in step **840**. Next, positioner **32** is commanded to turn camera **46** accordingly in step **850**. If a line of sight signal is not detected in step **830**, then step **820** is repeated until such a signal is detected. During substantially the same time as the above-described steps **820**, **830**, and **840** relating to the line of sight method, in a parallel path the global positioning antenna of remote device **16** waits ready to receive global positioning signal in step **815**. If such a signal is received in step **825**, the location of remote device **16** is determined and a new turning angle for camera **46** is determined in step **835** (for a detailed discussion of the global positioning methodology, refer to the '203 Patent Application). If at the same time, a line of sight turning angle is determined and available in step **845**, the information determined in step **835** may be combined with information determined in step **840**. With such information, the location of camera **46** may be determined in step **855**. To successfully complete step **855**, a set of three data pairs are needed (see FIG. 3). Thus, the line of sight technique must be active long enough to generate a set of data comprising at least three data pairs before step **855** can be carried out. After the set of three data pairs is determined, the calculations of step **855** are carried out every time new synchronized data of remote device locations and camera angles are available. Once determined, the location data for the camera **46** is stored. If a line of sight turning angle is not available, the system uses the turning angle determined in step **835** to control the orientation of camera **46**. In addition, the distance between camera **46** and remote device **16** determined in step **835** is used to control the zoom and focus of the camera **46** in step **860**.

Steps **815** and **820** and their subsequent steps are repeated until the system is turned off at the end of the recording session.

When remote device **16** and the camera **46** are located such that the line-of-sight methodology can be employed, the orientation of camera **46** is preferably controlled by the line-of-sight methodology. When the line of sight method cannot be employed for any reason, the global positioning based control takes over. For example, at the beginning of the recording the subject **12** may be in close proximity to the camera **46**. When in close proximity, the line-of-sight methodology is employed. If subject **12** moves farther away from camera **46** to a distance that is too far for the line-of-sight technique to operate, the global

positioning based camera orientation controls. If subject **12** moves in and out of the acceptable range of the line of sight technique, the control of the system switches between line-of-sight and global positioning based control as needed.

In those embodiments where a global positioning antenna is collocated with camera **46**, the differential global positioning method may be employed. In such a case, the precision of the determination of the relative locations of camera **46** and remote device **16** is improved and step **855** of FIG. 7 may be omitted.

In another embodiment of the invention, line-of-sight technology may be used to correct camera location data. Using the distance between camera **46** and remote device **16** determined by differential global positioning, one may calculate corrections for the location coordinates  $x$  and  $y$  of the camera using the equations:  $\Delta x = d(\cos \alpha - \cos \beta)$  and  $\Delta y = d(\sin \alpha - \sin \beta)$ , where  $d$  is the distance between the camera and the remote device, where  $\alpha$  and  $\beta$  are the angular positions of the camera determined by the line-of-sight and global-positioning-based methods, respectively, at the same time. The corrections are preferably continually updated.

In another embodiment, the distance between remote device **16** and camera **46** is determined using a brightness or intensity measurement. If the brightness of an electromagnetic radiation source and its emission profile are known, the brightness measured at a particular distance depends only on the absorbance of the medium between the source and sensor and the distance between them. The absorbance may be assumed to be negligible (as in clean air), corrected for mist, or may be measured using auxiliary equipment.

FIG. 8 shows a flowchart illustrating another method of orienting a camera according to a preferred embodiment of the present invention. More particularly, FIG. 8 shows a flowchart illustrating a method of orienting a pointing device using both global positioning and line-of-sight technology wherein the line-of-sight technology comprises image recognition or shape recognition. The method of FIG. 8 may be carried out, for example, using a camera that is otherwise used for recording and by employing appropriate software solutions.

In step **200**, the automatic video recording system is powered on or started. In step **220**, the camera is oriented using global positioning data acquired in step system **210** (for details, refer to the '203 Patent Application referenced above). Image recognition software is preferably employed and trained to recognize the subject in step **230**. In step **240**, the system determines whether or not subject recognition is sufficient. If the image recognition software

is not sufficiently trained, step **230** repeats. Once the image recognition software is sufficiently trained and the subject is recognizable, subject recognition can serve as the basis of orienting the camera in step **250**. Preferably, while image recognition is controlling the orientation of the camera, global positioning technology continues to be employed, although it does not control the orientation of the camera. The global positioning technology retains a correcting function that takes over in case of conflict in step **260**. For example, if there are multiple similar images in the field of view (such as when filming surfing and multiple surfers are present in the same area), the camera might begin to orient toward a different surfer instead of subject **12**. If the information from global positioning technology contradicts the image recognition, the global positioning methodology takes over and corrects the orientation of camera **46** and returns to step **220**. Next, the image recognition software is again trained to recognize subject **12** in step **230** and the process repeats until filming is done.

One of the advantages of the method of FIG. 8 is that the distance limitations of the global positioning technology need not apply to a system working with the combination of image recognition and global positioning technologies.

Image recognition technology may be advantageously supplemented by other location detection technology, such as global positioning or infrared-radiation-based line-of-sight methods. By supplementing with a second location detection technology, the image recognition system can “learn” the image of the subject to be tracked. Once a series of images are collected using the supplemented location detection technology and the system learns to recognize the subject, tracking of the subject continues based on the image recognition information alone or by a combination of the image recognition information and the supplemented location detection technology.

There is a certain freedom in designing the system in the way conflict of step **260** is defined. It may allow for several conflicting data points about the correct camera orientation to be obtained before the existence of conflict is actually acknowledged.

As discussed above, camera **46** may be in motion during a recording session. In such an embodiment, base station **18** “knows” the location and orientation of camera **46** in real time. This is accomplished by one of several possible methods, or by a combination of methods. One such method is that camera **46**, or positioner **32**, has one or more built in devices that provides such information. These devices may include a global positioning unit, an accelerometer, a gyroscope, an electronic level, an elevation sensor, an electronic compass, and the like. Another method is to have a known track or path for camera **46** along which it moves (e.g., a rail wherein the camera moves at a constant speed). Yet another

method is moving camera **46** by a device programmed to move on a predetermined track and with predetermined velocity. Alternatively, base station **18** receives information regarding camera position and orientation from prepositioned units along a track sending electromagnetic or sound signals from known locations. In these embodiments, base station **18** is capable of tracking subject **12**. An example of such an embodiment is when camera **46** is located on the helmet of a snowboarder and automatically tracks other snowboarders who are wearing remote devices. Another example includes camera **46** attached to a moving vehicle which follows subject **12** (e.g., a cyclist or marathon runner). Another example includes camera **46** and camera orientation control device **70** positioned on a rail or track which runs along the sideline of a sport's field (e.g., a racetrack or golf course), along a downhill ski run, along a motocross venue, or within a movie or television production set. Camera orientation control device **70** and camera **46** move along the track either (i) according to the way a person in charge of the recording sees fit, or (ii) automatically, based on the position of the tracked object or objects, or (iii) based on a predetermined algorithm.

It is noted that the camera orientation control device **70** may be used with devices other than a camera.

Different preferred embodiments, methods, applications, advantages, and features of this invention have been described above; however, these particular embodiments, methods, applications, advantages, and features should not be construed as being the only ones that constitute the practice of the invention. Indeed, it is understood that the broadest scope of this invention includes modifications. Further, many other applications and advantages of applicant's invention will be apparent to those skilled in the art from the above descriptions and the below claims.

## CLAIMS

What is claimed is:

- 1) A method of pointing a device at a target, said method comprising the steps of:
  - a) enabling detection of radiation signal information sent from a source of radiation signals associated with the location of the target;
  - b) instructing an orientation controller to turn the device towards the source of the radiation signals when radiation signal information is detected;
  - c) receiving global positioning information from a global positioning device associated with the location of the target;
  - d) determining a pointing vector from the device to the target; and
  - e) instructing the orientation controller to turn the device along the pointing vector when no radiation signal information is detected.
- 2) The method of claim 1, further comprising the step of using one or more orientation sensors to determine the orientation of the device.
- 3) The method of claim 1 or claim 2, wherein the device is a camera.
- 4) The method of claim 3, further comprising the step of controlling the zoom of the camera based on the length of the pointing vector.
- 5) The method of claim 3 or claim 4, further comprising the step of controlling the focus of the camera based on the length of the pointing vector.
- 6) A method of pointing a camera at a moving target, said method comprising the steps of
  - a) using a global positioning sensor to receive information about the location of the target;
  - b) periodically determining a pointing vector between the camera and the target;
  - c) orienting the camera to point along the pointing vector;

- d) using image recognition software to determine and store characteristics of the target; and
  - e) using the stored characteristics of the target to continuously point the camera at the target as the target moves.
- 5 7) The method of claim 6, further comprising the steps of
- a) determining whether the direction of the pointing vector and the pointing direction of the camera are different;
  - b) orienting the camera to point along the most recently determined pointing vector; and
  - 0 c) using the stored characteristics of the target to continuously point the camera at the target as the target moves.
- 8) The method of claim 6 or claim 7, further comprising the step of controlling the zoom of the camera based on the length of the pointing vector.
- 9) The method of any one of the preceding claims 6 to 8, further comprising the step of  
5 controlling the focus of the camera based on the length of the pointing vector.
- 10) The method of any one of the preceding claims 6 to 9, wherein the global positioning sensor is associated with the target.

FIG. 1

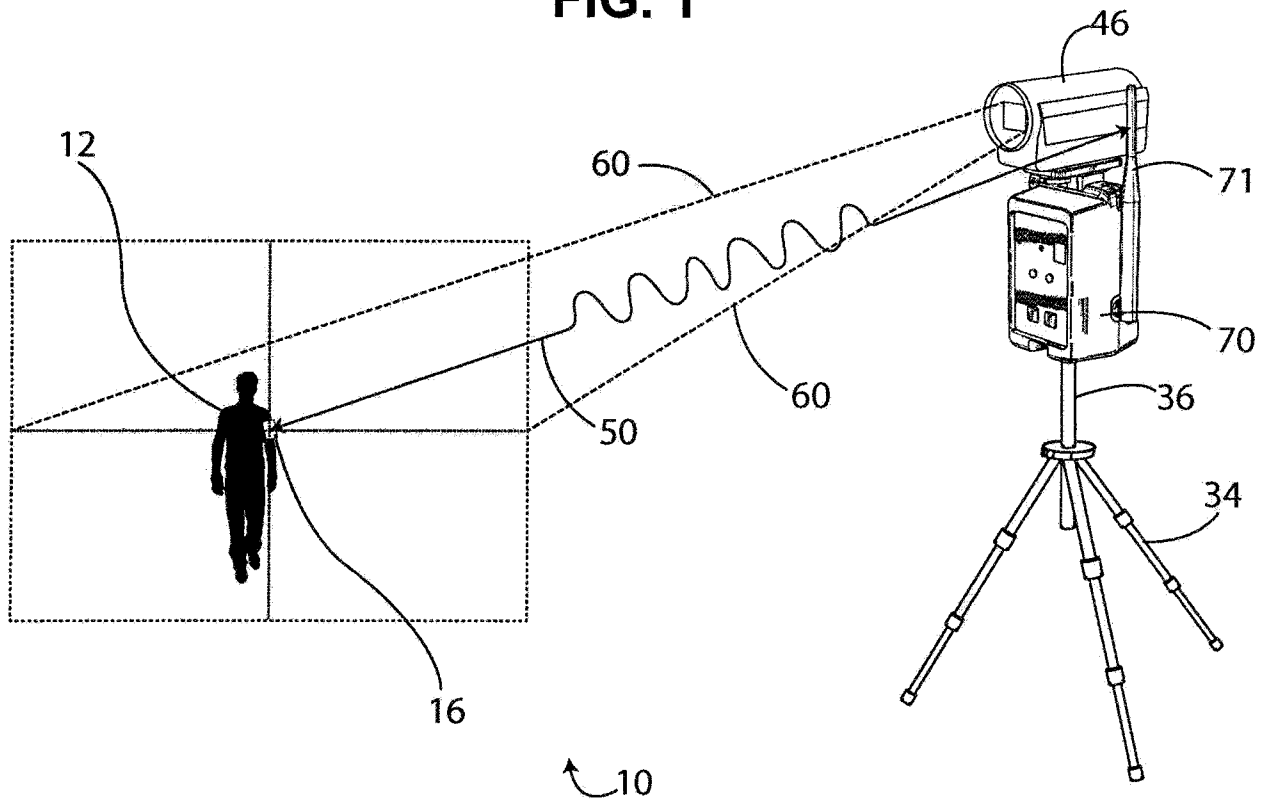



FIG. 2

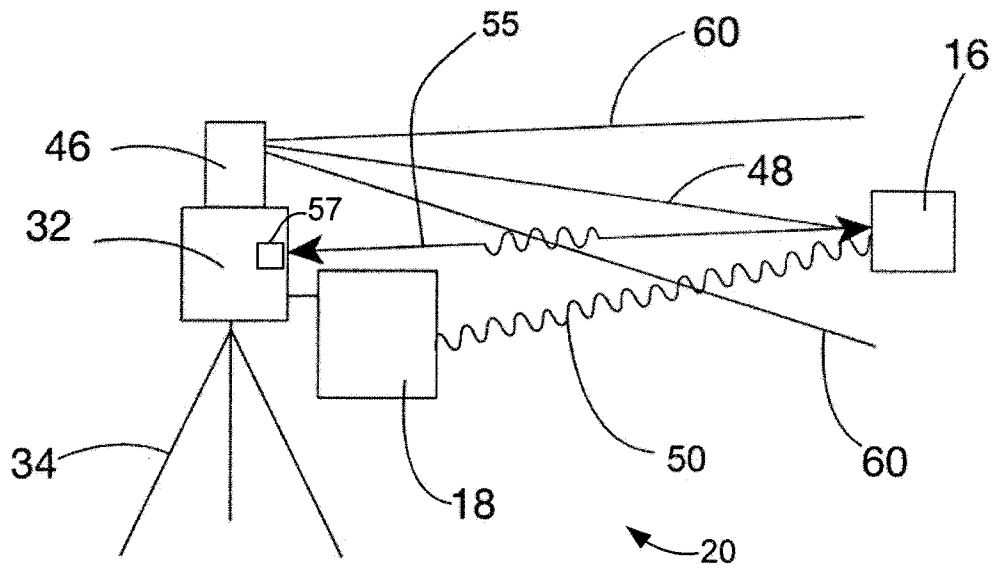

FIG. 3

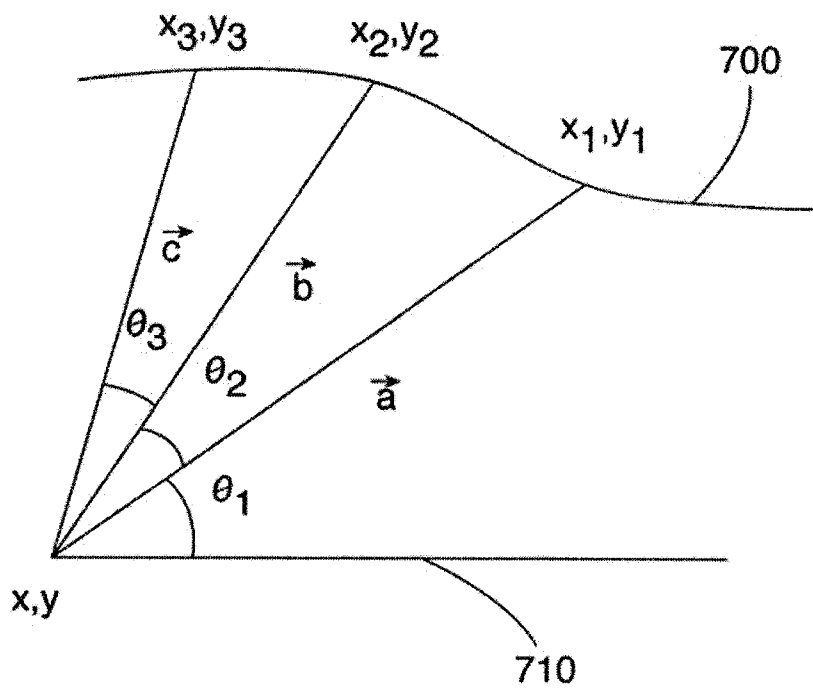

FIG. 4

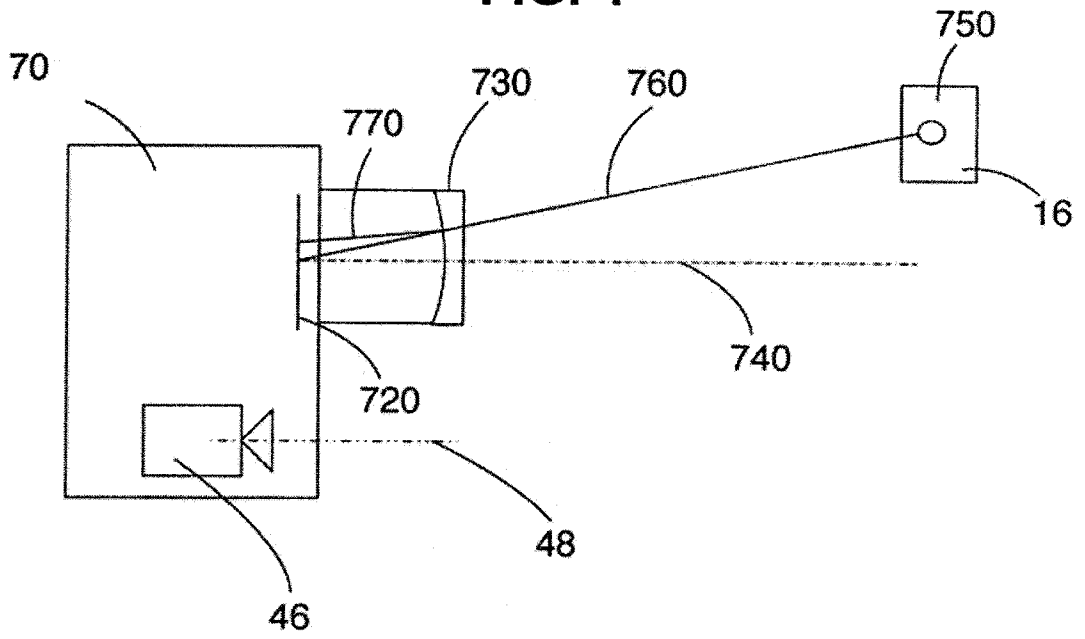
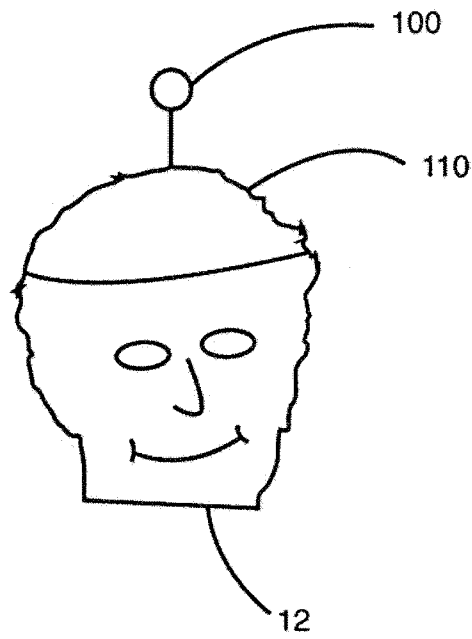
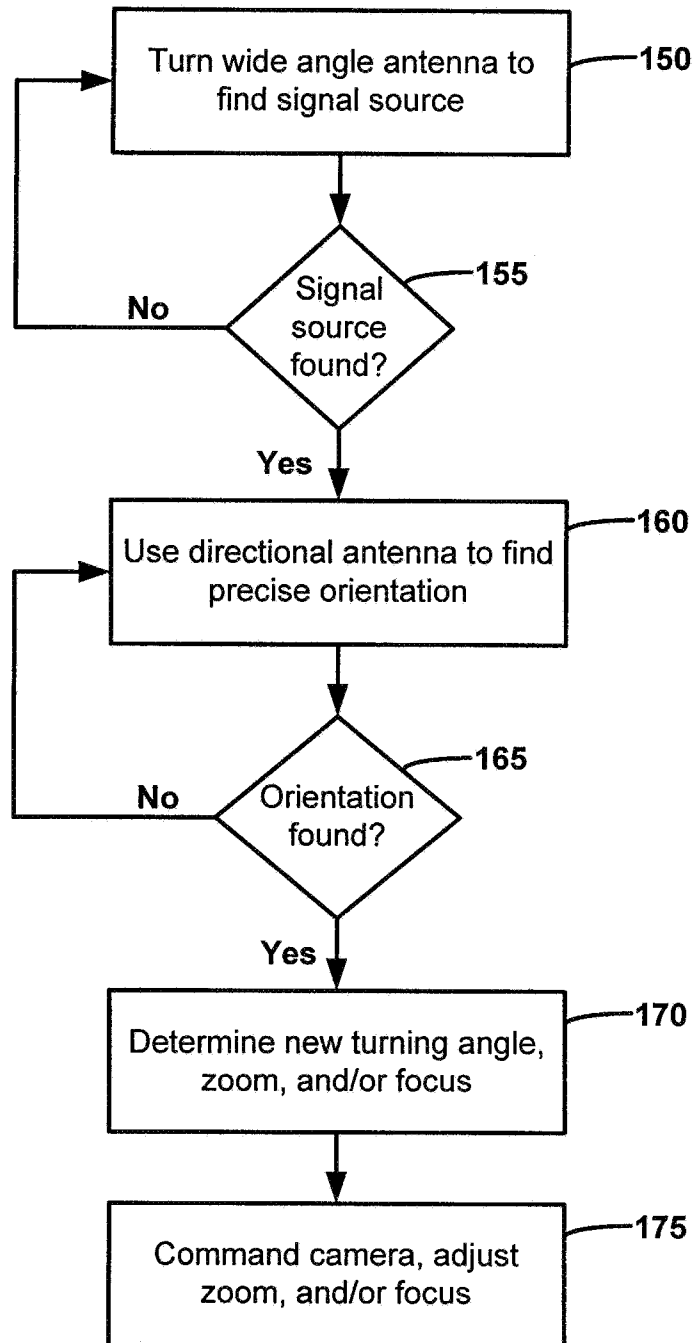

FIG. 5



4/6

FIG. 6



5/6

FIG. 7

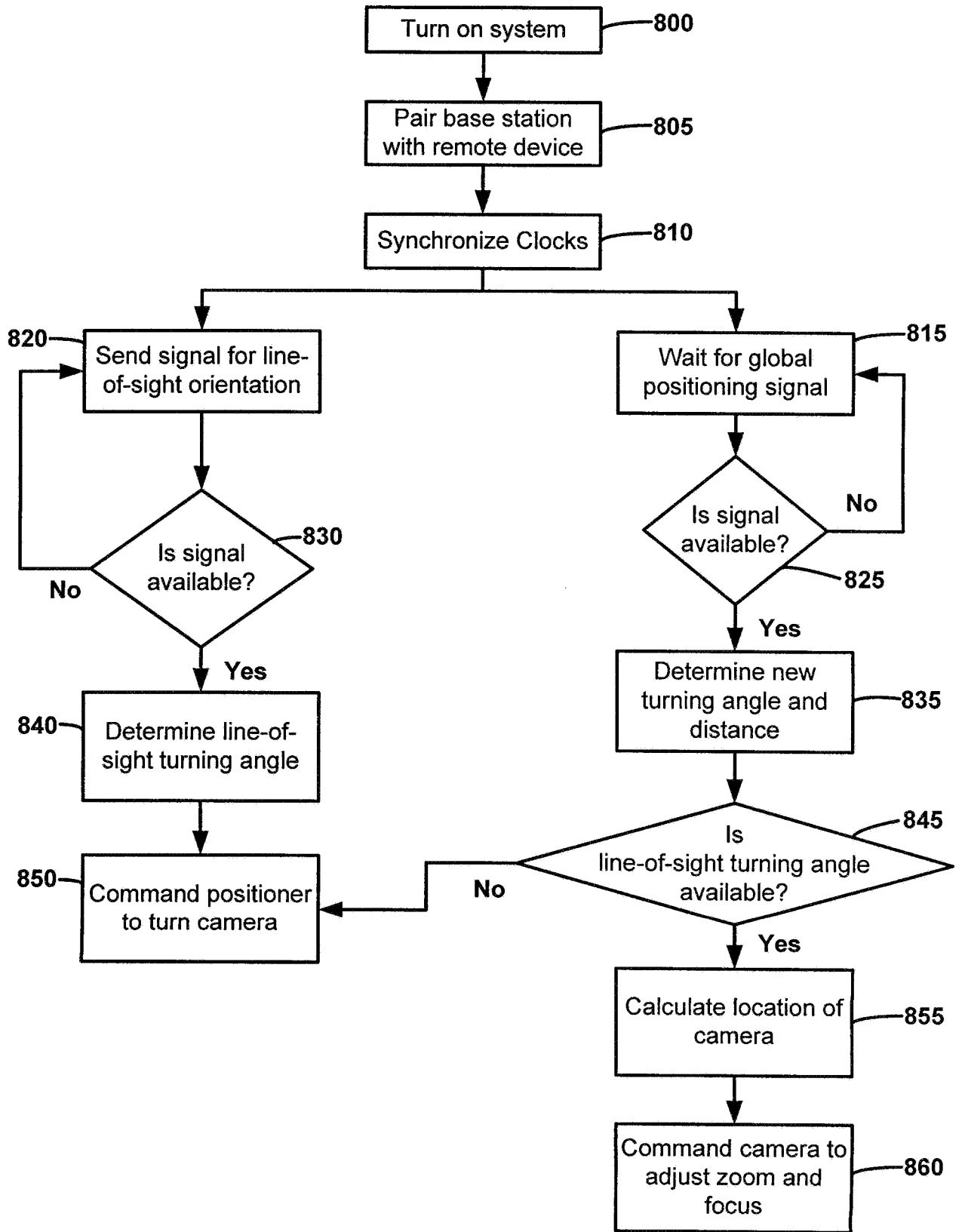

6/6

FIG. 8

