



US00D896478S

(12) **United States Design Patent**  
**Patt et al.**

(10) **Patent No.:** **US D896,478 S**

(45) **Date of Patent:** **\*\* Sep. 22, 2020**

(54) **SHOE**

D674,175 S 1/2013 McClaskie  
D674,176 S 1/2013 McClaskie  
D677,988 S \* 3/2013 Eubank ..... D2/910

(Continued)

(71) Applicant: **Cole Haan LLC**, New York, NY (US)

(72) Inventors: **Scott Patt**, Greenland, NH (US); **James Jackman Chan**, Jersey City, NJ (US); **Jeffrey Mokos**, Greenland, NH (US)

**FOREIGN PATENT DOCUMENTS**

EM 0005248218-0013 \* 2/2019  
GB 6015644 \* 7/2017

(73) Assignee: **COLE HAAN LLC**, New York, NY (US)

**OTHER PUBLICATIONS**

(\*\*) Term: **15 Years**

Grand Ambition Boot posted by Cole Haan posted date unknown, © Nordstrom, [online], [site visited May 25, 2020]. Available from Internet, <https://shop.nordstrom.com/s/cole-haan-grand-ambition-boot-women/5389847> (Year: 2020).\*

(Continued)

(21) Appl. No.: **29/681,173**

(22) Filed: **Feb. 22, 2019**

(51) **LOC (12) CI.** ..... **02-04**

(52) **U.S. CI.**  
USPC ..... **D2/910**

(58) **Field of Classification Search**  
USPC ..... D2/902, 907, 909-912, 915, 923-927,  
D2/929-930, 939, 942-946, 964-965,  
D2/969, 971-975  
CPC ... A43B 13/181; A43B 13/141; A43B 13/186;  
A43B 23/02; A43C 3/00; A43C 7/00;  
A43C 11/004

See application file for complete search history.

*Primary Examiner* — Cynthia Ramirez

*Assistant Examiner* — Laura H Yu

(74) *Attorney, Agent, or Firm* — Thompson Coburn LLP

(57) **CLAIM**

The ornamental design for a shoe, as shown and described.

**DESCRIPTION**

FIG. 1 is a first perspective view of a shoe showing our new design;

FIG. 2 is a second perspective view thereof;

FIG. 3 is a third perspective view thereof;

FIG. 4 is a fourth perspective view thereof;

FIG. 5 is a front view thereof;

FIG. 6 is a rear view thereof;

FIG. 7 is a right side view thereof;

FIG. 8 is a left side view thereof;

FIG. 9 is a top view thereof; and,

FIG. 10 is a bottom view thereof.

The broken lines immediately adjacent the photographic area represent unclaimed boundaries of the design. The broken lines form no part of the claimed design.

(56) **References Cited**

**U.S. PATENT DOCUMENTS**

D369,016 S \* 4/1996 Parker ..... D2/911  
D398,438 S \* 9/1998 De Baere ..... D2/911  
D404,190 S \* 1/1999 Toschi ..... D2/909  
D503,264 S 3/2005 McClaskie  
D555,890 S 11/2007 McClaskie  
D571,085 S 6/2008 McClaskie  
D654,675 S 2/2012 McClaskie  
D664,335 S 7/2012 Garcia Mira  
D672,540 S 12/2012 Lagerfeld  
D672,541 S 12/2012 Lagerfeld  
D674,174 S 1/2013 McClaskie

**1 Claim, 10 Drawing Sheets**



(56)

References Cited

U.S. PATENT DOCUMENTS

D679,900 S 4/2013 Taestensen  
 D691,359 S 10/2013 Della Valle et al.  
 D697,703 S 1/2014 Della Valle et al.  
 D702,029 S 4/2014 McClaskie  
 D714,037 S 9/2014 Della Valle et al.  
 D720,921 S \* 1/2015 Spring ..... D2/971  
 D734,929 S 7/2015 Taestensen  
 D739,999 S \* 10/2015 Hardy ..... D2/910  
 D740,005 S 10/2015 Silverman  
 D741,579 S \* 10/2015 McMillan ..... D2/910  
 D763,554 S \* 8/2016 Slimane ..... D2/911  
 D765,371 S 9/2016 Tæstensen  
 D765,954 S 9/2016 Sassi  
 D765,960 S 9/2016 McClaskie  
 D769,591 S 10/2016 Tæstensen  
 D782,788 S \* 4/2017 Cook ..... D2/909  
 D787,801 S \* 5/2017 Spring ..... D2/969  
 D794,925 S 8/2017 Casadei  
 D798,035 S 9/2017 McDonald  
 D809,751 S 2/2018 Castilho De Brito  
 D812,869 S 3/2018 Castilho De Brito  
 D812,885 S 3/2018 Spring  
 D821,707 S \* 7/2018 Castilho De Brito ..... D2/909  
 D827,259 S \* 9/2018 Amzallag ..... D2/923  
 D837,500 S 1/2019 Faulkenbery  
 D838,945 S \* 1/2019 Spring ..... D2/910

D848,125 S \* 5/2019 Hardy ..... D2/910  
 D849,374 S 5/2019 Hardy  
 D853,702 S 7/2019 Mokos et al.  
 D854,292 S 7/2019 Mokos et al.  
 D854,797 S 7/2019 Mokos et al.  
 D855,947 S 8/2019 Della Valle et al.  
 D855,952 S 8/2019 Hardy  
 D864,537 S 10/2019 Mokos et al.  
 D864,538 S 10/2019 Mokos et al.

OTHER PUBLICATIONS

Adele Sandal, ColeHaan.com, retrieved from <<https://www.colehaan.com/adele-sandal-pumice-stone-nubuck/W18155.html>> on Mar. 27, 2020.

Anette Sandal, ColeHaan.com, retrieved from <<https://www.colehaan.com/anette-sandal-british-tan-suede/W16920.html>> on Mar. 27, 2020.  
 Grand Ambition Stretch Bootie (55mm), ColeHaan.com, retrieved from <[https://www.colehaan.com/grand-ambition-stretch-bootie-55mm-black-leather/192004578910.html?src=googleshopping&glCountry=US&glCurrency=USD&utm\\_source=google&utm\\_medium=cpc&utm\\_](https://www.colehaan.com/grand-ambition-stretch-bootie-55mm-black-leather/192004578910.html?src=googleshopping&glCountry=US&glCurrency=USD&utm_source=google&utm_medium=cpc&utm_)> on Mar. 27, 2020.

The Go-To Block Heel Pump, ColeHaan.com, retrieved from <<https://www.colehaan.com/the-go-to-block-heel-pump-black-leather/W16074.html>> on Mar. 27, 2020.

\* cited by examiner



FIG. 1



FIG. 2



FIG. 3

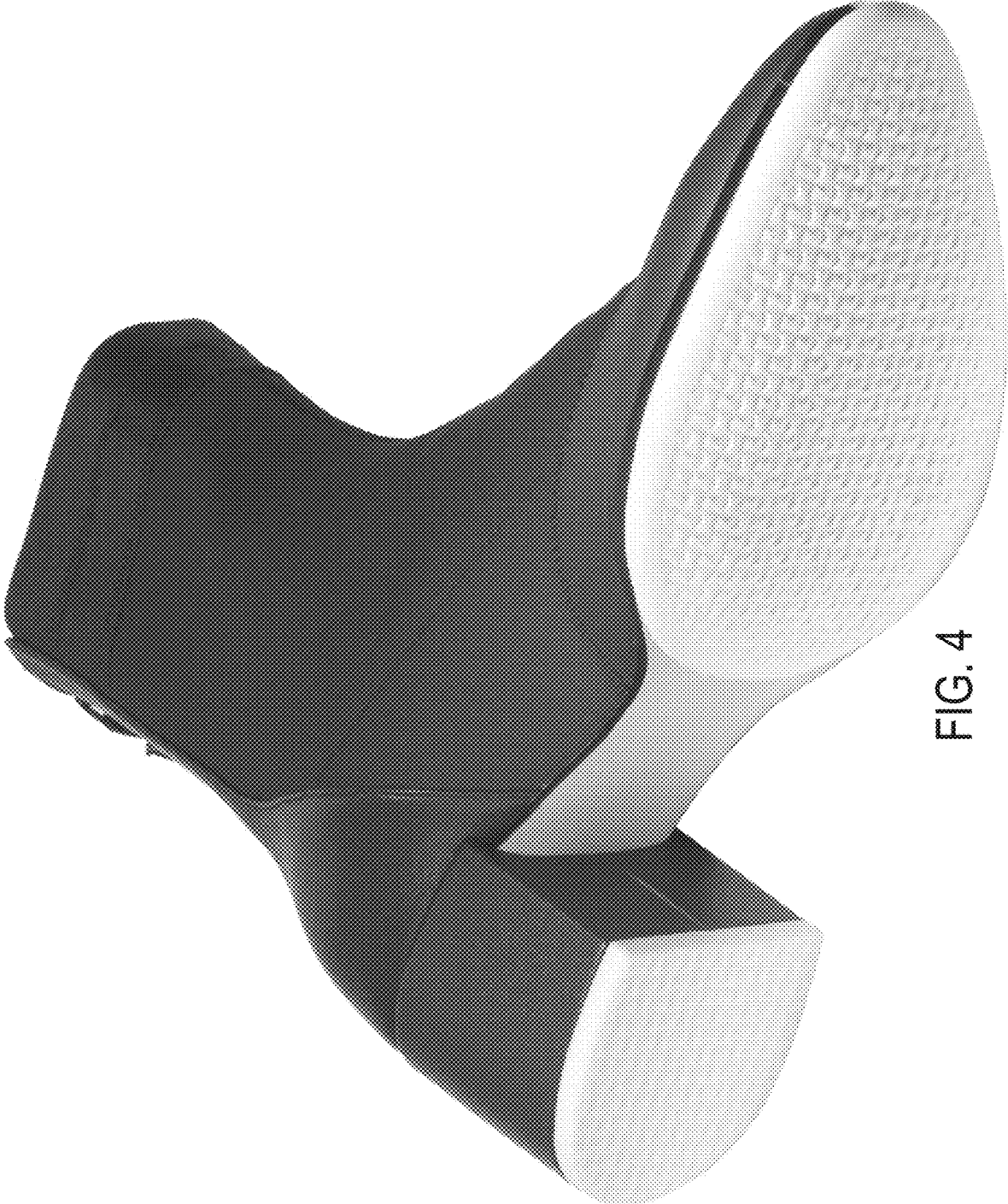

FIG. 4



FIG. 5

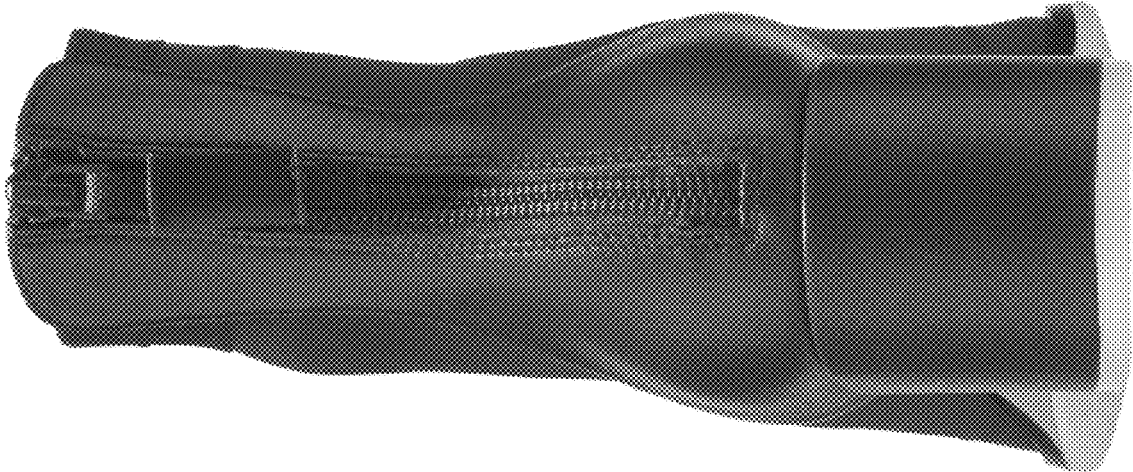

FIG. 6





FIG. 7



FIG. 8



FIG. 9



FIG. 10