



(12) **United States Design Patent**
McClaskie

(10) **Patent No.:** **US D599,991 S**
(45) **Date of Patent:** **** Sep. 15, 2009**

(54) **OUTSOLE FOR A SHOE**

(75) Inventor: **Thomas E. McClaskie**, Bethlehem, PA (US)

(73) Assignee: **Columbia Insurance Company**, Omaha, NE (US)

(**) Term: **14 Years**

(21) Appl. No.: **29/327,418**

(22) Filed: **Nov. 5, 2008**

(51) **LOC (9) Cl.** **02-04**

(52) **U.S. Cl.** **D2/952; D2/951; D2/953**

(58) **Field of Classification Search** D2/902, D2/947, 951, 952, 953, 954, 956, 957, 958, D2/959, 960; 36/103, 3 B, 22 R, 25 R, 32 R, 36/59 C, 67 A; D5/36

See application file for complete search history.

(56) **References Cited**

U.S. PATENT DOCUMENTS

D51,644 S	1/1918	Johnson	
D80,001 S	11/1929	Wydom	
D80,256 S	1/1930	Chrisfield	
D151,519 S	10/1948	Laybolt	
4,050,167 A	9/1977	Senter	
D256,518 S	8/1980	Moesle	
D335,953 S	6/1993	Tyng	
D370,993 S	6/1996	Mangee	
D400,344 S *	11/1998	Avar	D2/954
D403,145 S *	12/1998	Truelsen	D2/957
D405,594 S *	2/1999	Toshikazu	D2/956
D432,762 S *	10/2000	Weege	D2/953
D449,155 S	10/2001	McClaskie	
D458,739 S *	6/2002	Merceron	D2/954
D458,740 S	6/2002	McClaskie	
D459,865 S *	7/2002	Urie et al.	D2/955
D460,247 S *	7/2002	Liu et al.	D2/952
D461,040 S *	8/2002	Urie et al.	D2/955
D461,298 S *	8/2002	Urie et al.	D2/955
D466,273 S	12/2002	Byrd	

D468,083 S	1/2003	Morais	
D474,584 S *	5/2003	Matis	D2/953
D482,851 S	12/2003	McClaskie	
D495,477 S	9/2004	McClaskie	
D495,856 S	9/2004	McClaskie	
D501,707 S	2/2005	Nakano	
D515,791 S *	2/2006	McClaskie	D2/953
D547,932 S *	8/2007	Loverin	D2/953
D547,933 S	8/2007	Loverin	
D551,433 S *	9/2007	Loverin	D2/953
D551,832 S	10/2007	Scott	
D554,838 S *	11/2007	McClaskie	D2/954
D559,507 S *	1/2008	McClaskie et al.	D2/952
D566,933 S	4/2008	McClaskie	
D568,035 S	5/2008	McClaskie	
D572,446 S *	7/2008	Schoenborn et al.	D2/953

* cited by examiner

Primary Examiner—Celia A Murphy
(74) *Attorney, Agent, or Firm*—St. Onge Steward Johnston & Reens LLC

(57) **CLAIM**

The ornamental design for an outsole for a shoe, as shown and described.

DESCRIPTION

FIG. 1 is a bottom perspective view of an outsole for a shoe in accordance with my new design;
FIG. 2 is a bottom view thereof;
FIG. 3 is a left side view thereof;
FIG. 4 is a right view thereof;
FIG. 5 is a front view thereof;
FIG. 6 is a rear view thereof; and,
FIG. 7 is an enlarged perspective view of the area labeled “7” in FIG. 1.

The broken lines shown in each arch area of FIGS. 1–2 represent boundaries of the design with the lines themselves and the areas within them forming no part of the claim.

1 Claim, 5 Drawing Sheets

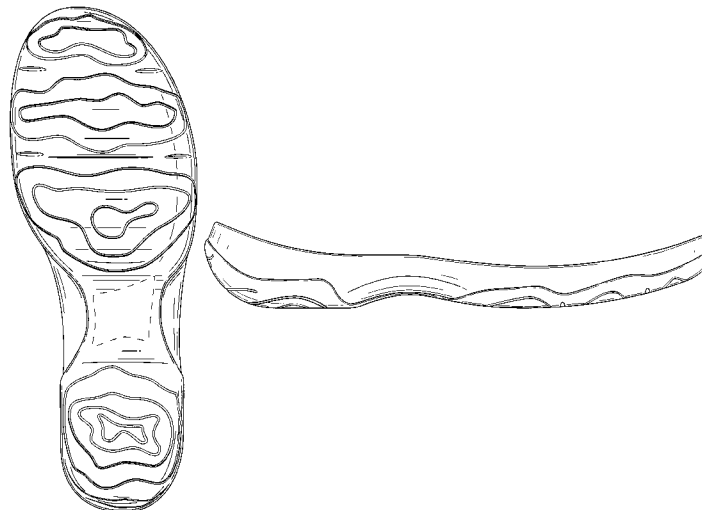

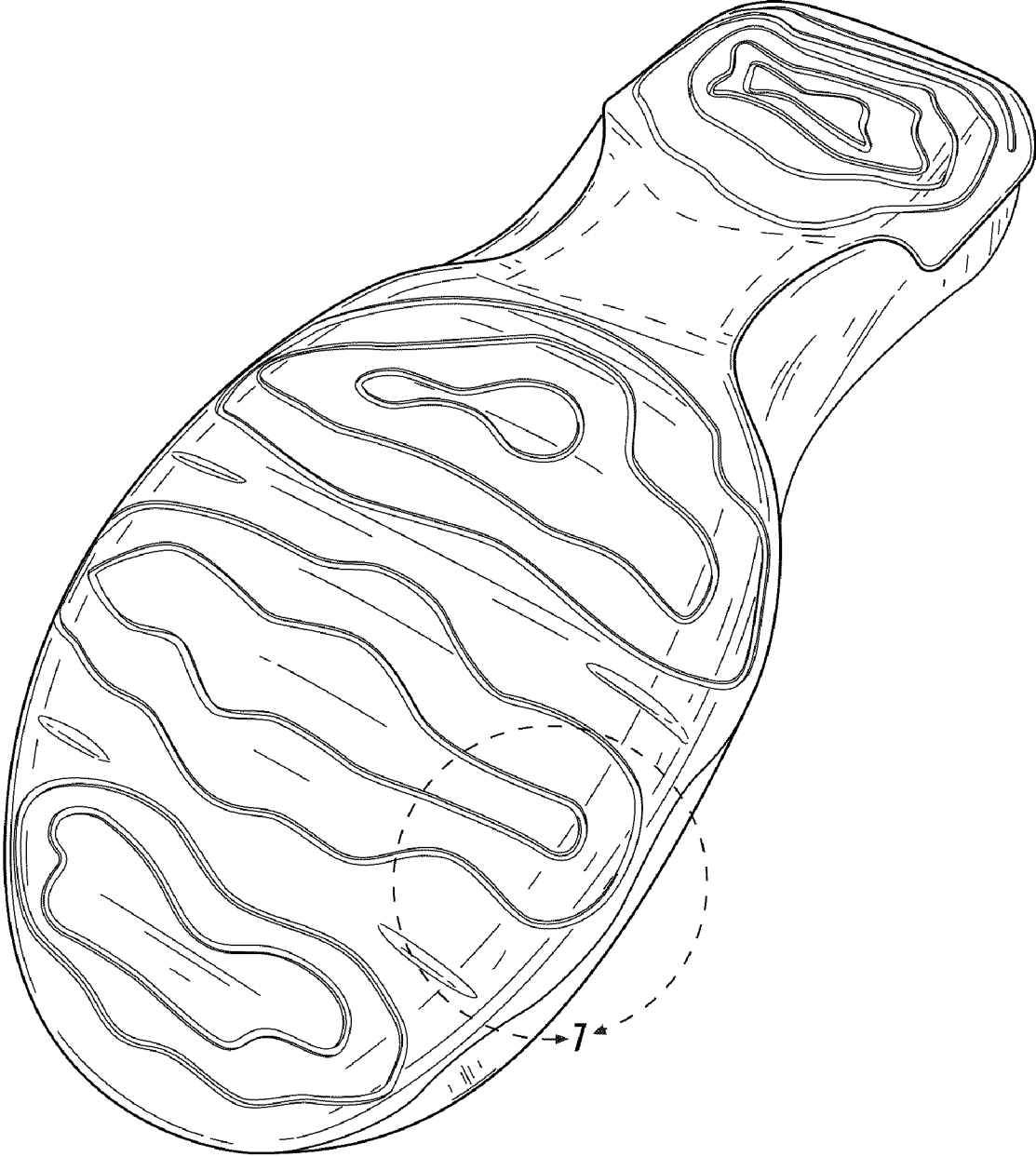

FIG. 1

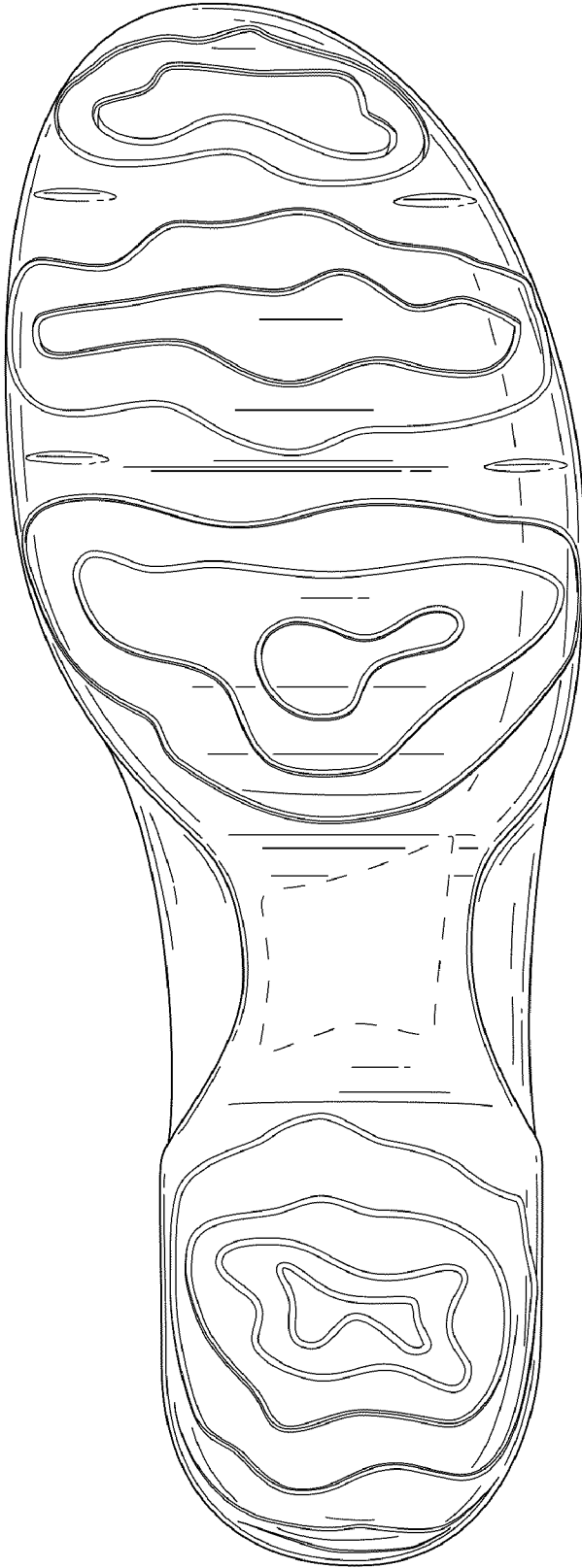

FIG. 2



FIG. 3



FIG. 4

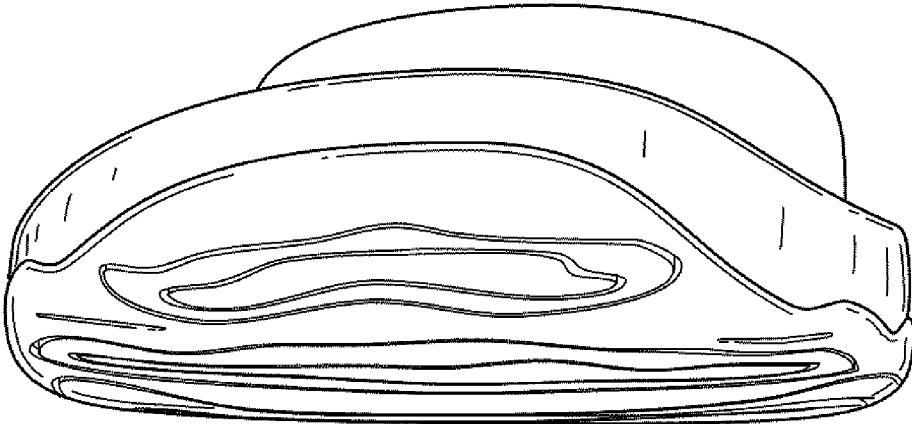

FIG. 5

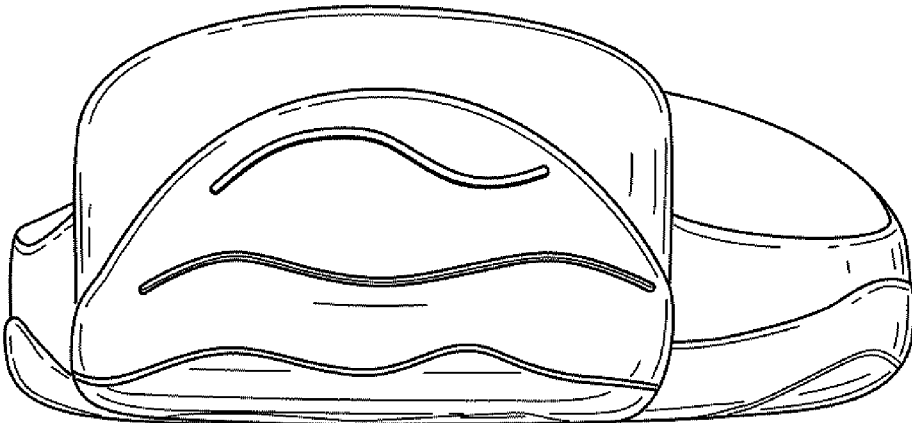

FIG. 6

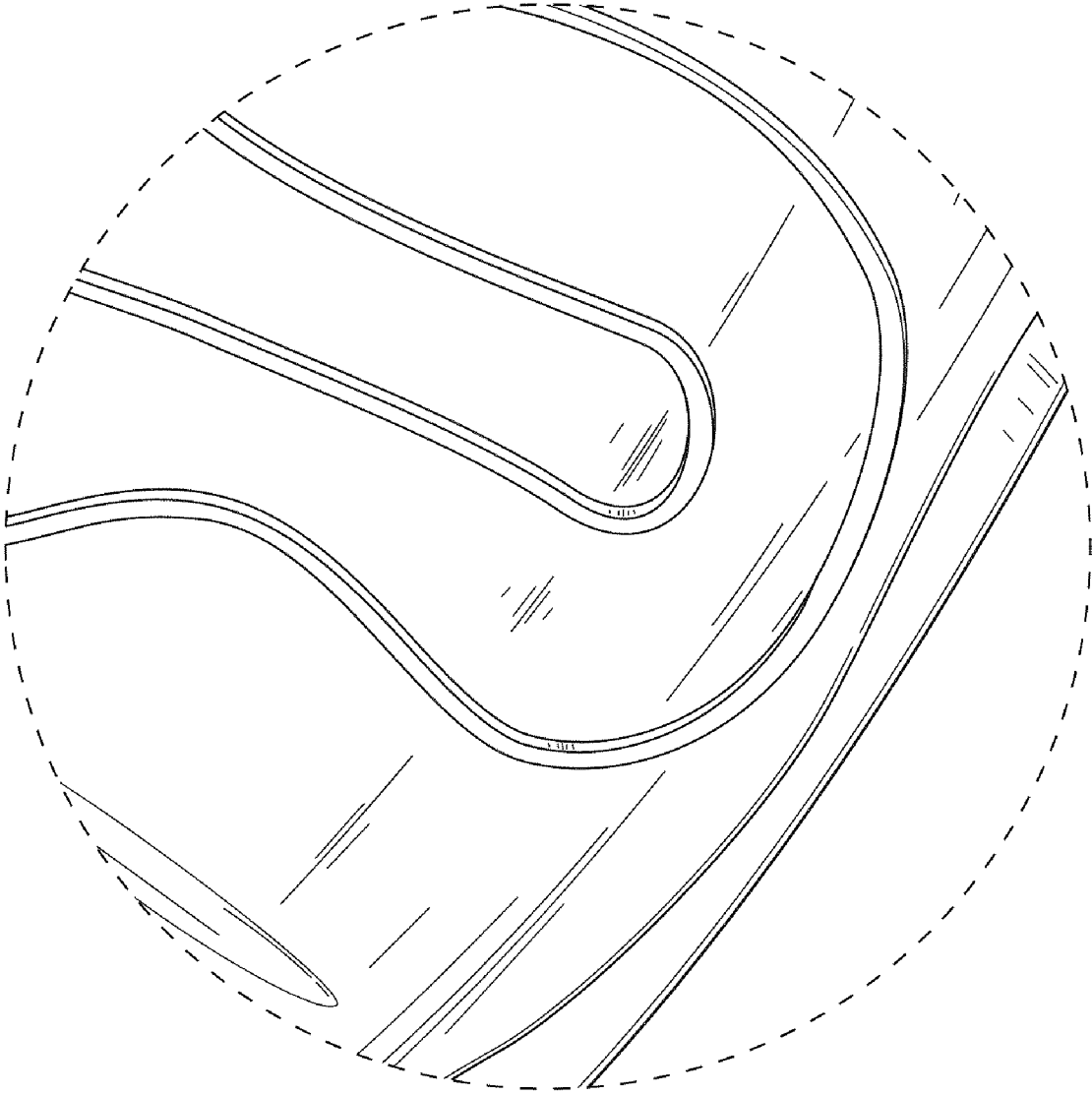

FIG. 7