



US00D809252S

(12) **United States Design Patent**
Brunner

(10) **Patent No.:** **US D809,252 S**

(45) **Date of Patent:** **** Feb. 6, 2018**

(54) **FOOTWEAR**
(71) Applicant: **ON CLOUDS GMBH**, Heiden (CH)
(72) Inventor: **Thilo Alex Brunner**, Zürich (CH)

D651,787 S *	1/2012	Mahoney	D2/902
D655,483 S *	3/2012	Portzline	D2/902
D662,695 S *	7/2012	McVicker	D2/902
D702,422 S *	4/2014	Dougherty	D2/902
D748,899 S *	2/2016	Bartel	D2/908
2008/0110049 A1*	5/2008	Sokolowski	A43B 3/0031
			36/50.1
2011/0232130 A1*	9/2011	Boudreau	A43B 13/141
			36/88
2012/0180341 A1*	7/2012	Crowley, II	A43B 1/0009
			36/103
2013/0025157 A1*	1/2013	Wan	A43B 7/06
			36/45
2014/0352173 A1*	12/2014	Bell	A43B 1/04
			36/50.1

(**) Term: **15 Years**

(21) Appl. No.: **35/500,264**

(22) Filed: **May 20, 2015**

(80) **Hague Agreement Data**

Int. Filing Date: **May 20, 2015**
Int. Reg. No.: **DM/086561**
Int. Reg. Date: **May 20, 2015**
Int. Reg. Pub. Date: **Nov. 20, 2015**

* cited by examiner

Primary Examiner — Cynthia Ramirez

(51) **LOC (11) Cl.** **02-04**

(52) **U.S. Cl.**
USPC **D2/902**

(58) **Field of Classification Search**
USPC D2/902, 907, 908, 910, 969; 36/45, 50.1,
36/77 M, 77 R, 83, 88, 113, 114,
36/126-131, 25 R
CPC D43B 5/00; A43D 3/145; A43B 3/0031;
A43B 1/141; A43B 1/0009
See application file for complete search history.

(57) **CLAIM**

The ornamental design for footwear, as shown and described.

DESCRIPTION

- 1. Footwear
- 1.1: Right
- 1.2: Left
- 1.3: Top
- 1.4: Bottom
- 1.5: Back
- 1.6: Perspective
- 1.7: Perspective
- 1.8: Front

The broken lines shown in the figures are for the purpose of illustrating portions of footwear and form no part of the claimed design.

1 Claim, 8 Drawing Sheets

(56) **References Cited**

U.S. PATENT DOCUMENTS

D345,253 S *	3/1994	Lucas	D2/902
D410,691 S *	6/1999	Boyer	D2/902
D639,543 S *	6/2011	Lamont	D2/907
7,980,007 B2*	7/2011	Cook	A43D 3/145
			36/45

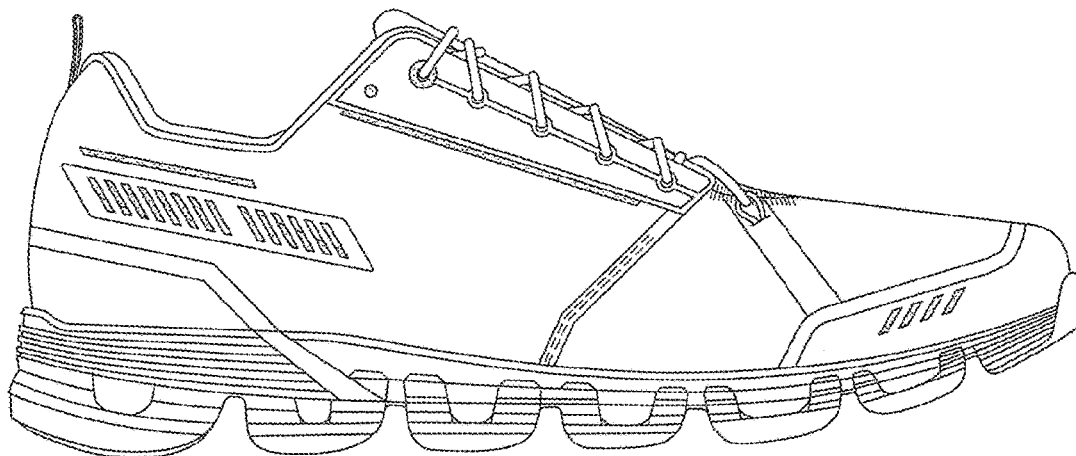

Right

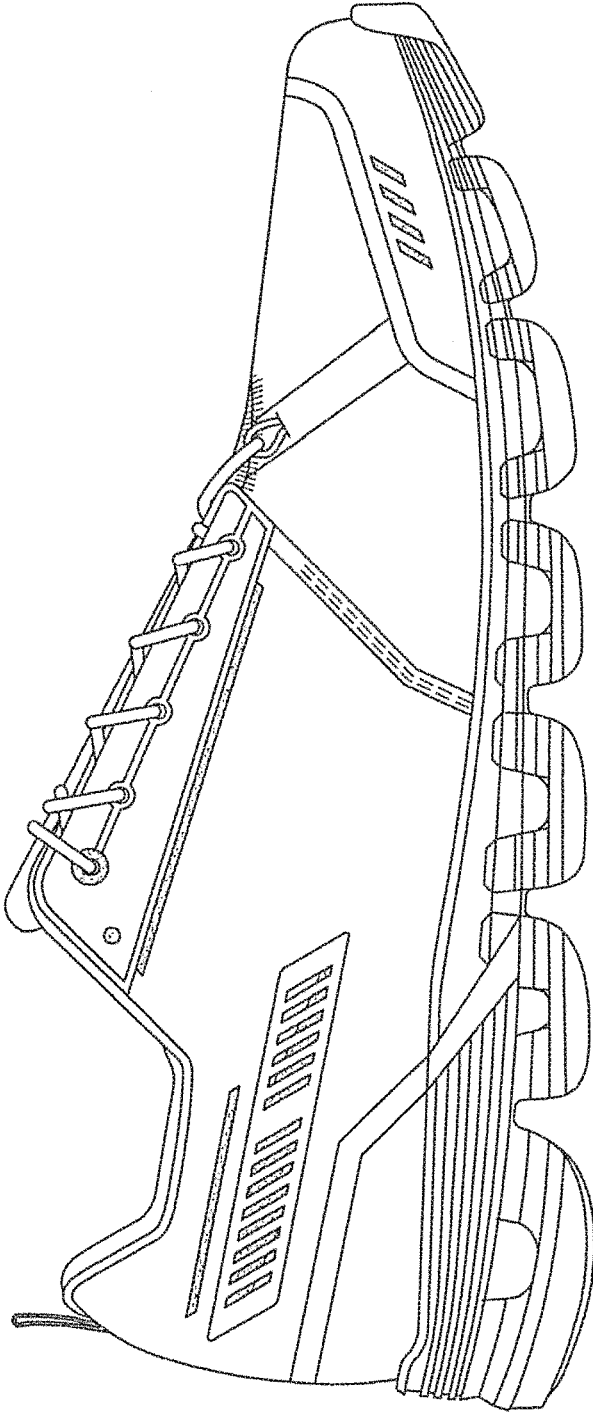

1.1
Right

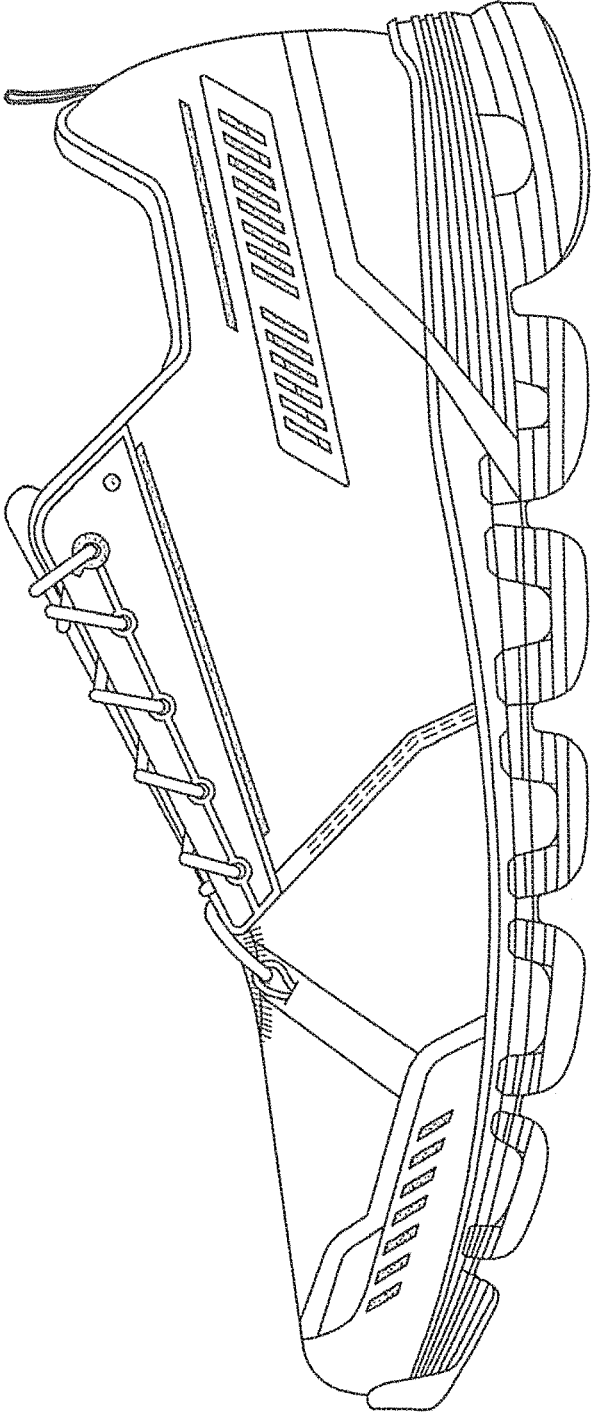

1.2
Left

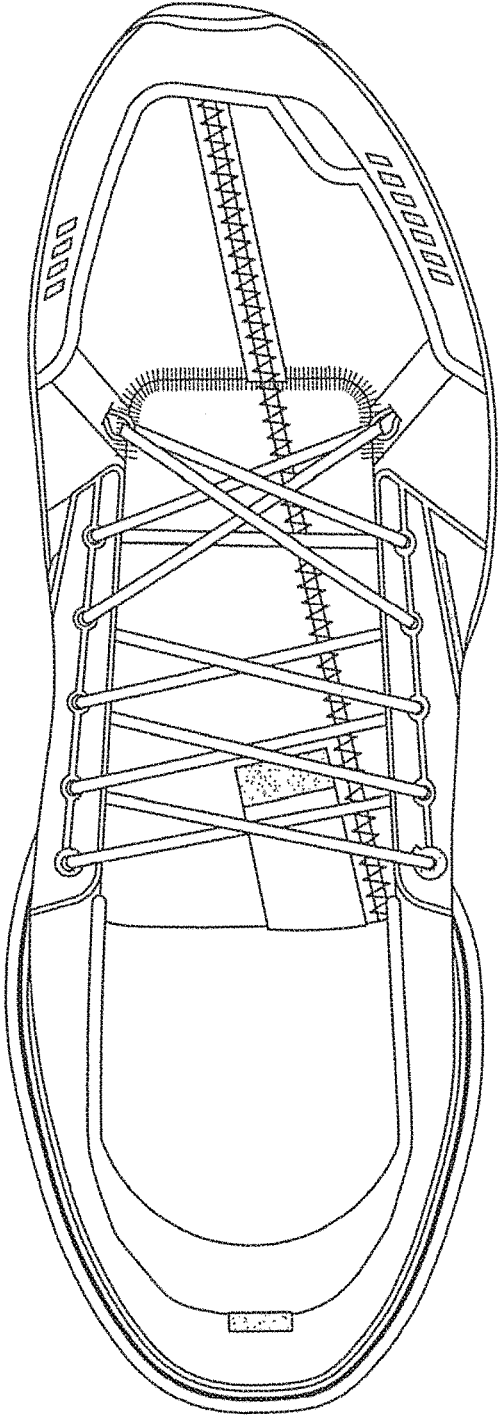

1.3
Top

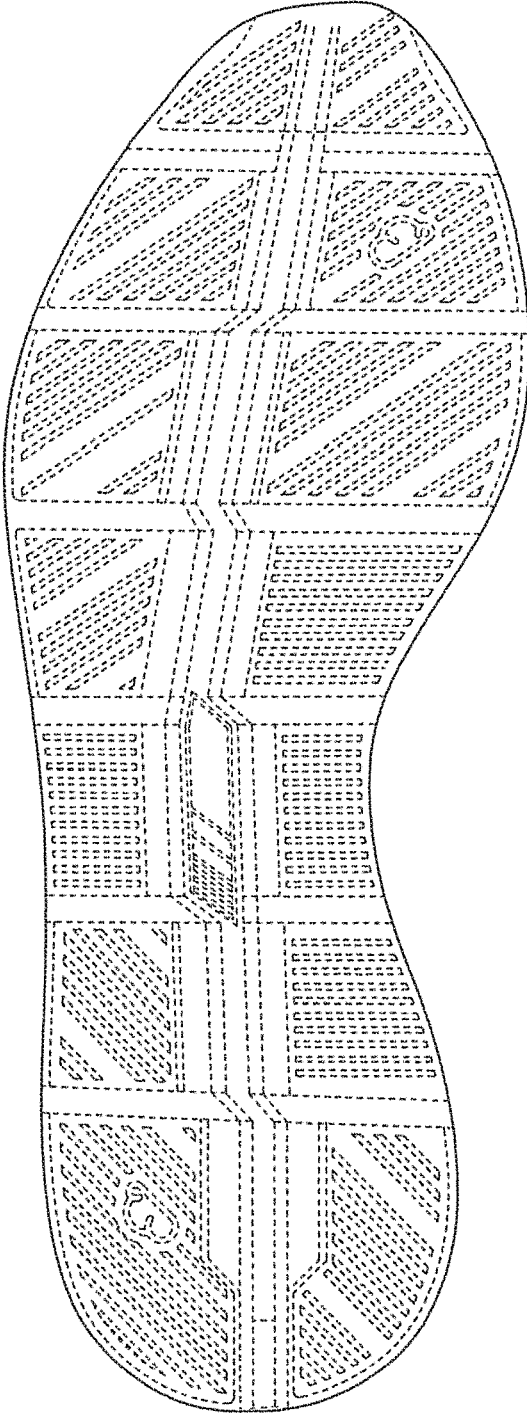

1.4
Bottom

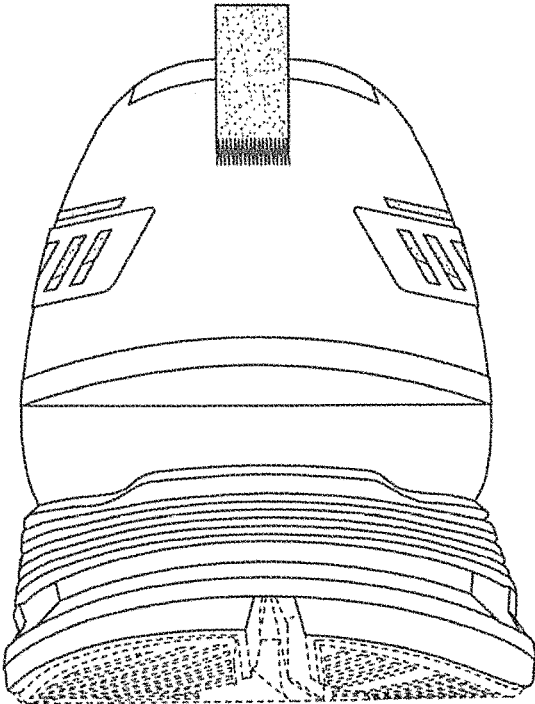

1.5
Back

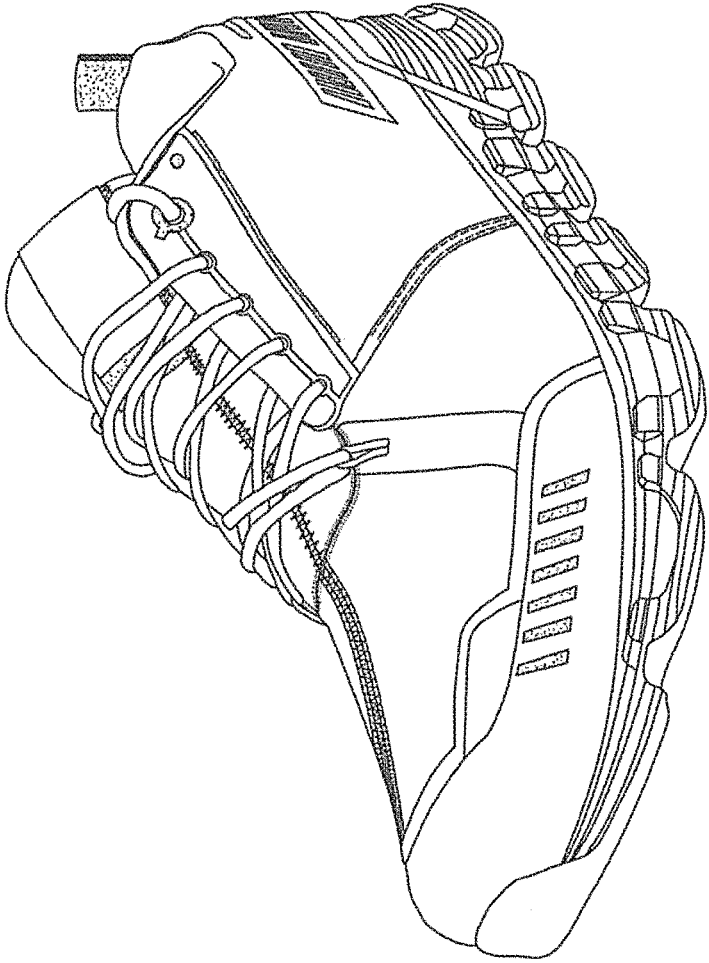

1.6
Perspective

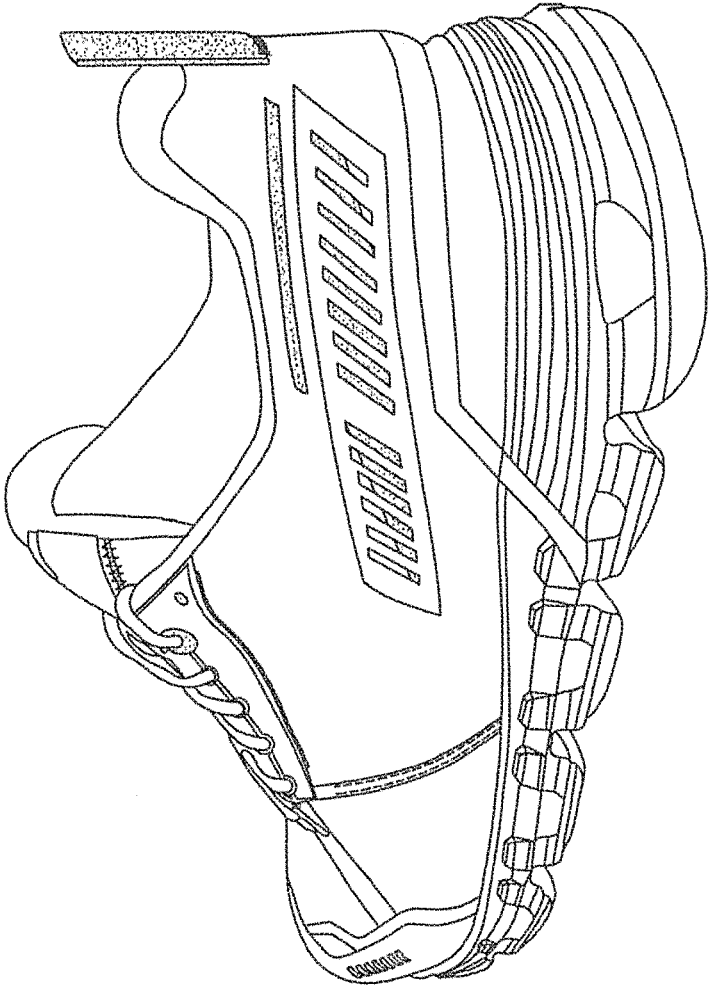

1.7
Perspective

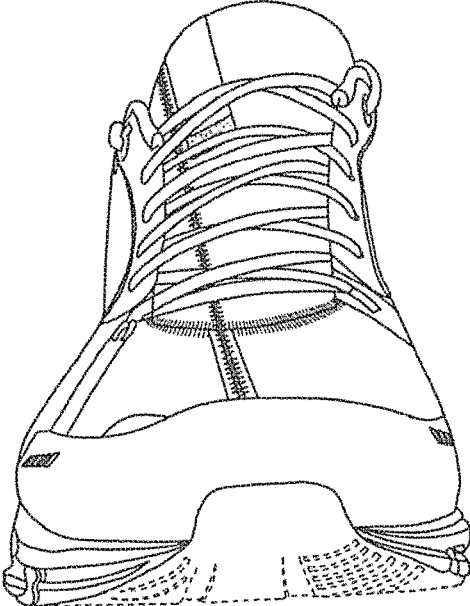

1.8
Front