



US00D342377S

# United States Patent [19] Smith

[11] Patent Number: **Des. 342,377**

[45] Date of Patent: **\*\* Dec. 21, 1993**

[54] **MIDSOLE AND OUTSOLE FOR A SHOE**

[75] Inventor: **Mark J. Smith, Beaverton, Oreg.**

[73] Assignee: **Nike, Inc., Beaverton, Oreg.**

[\*\*] Term: **14 Years**

[21] Appl. No.: **2,428**

[22] Filed: **Dec. 11, 1992**

[52] U.S. Cl. .... **D2/977**

[58] Field of Search ..... **D2/264, 265, 274, 311, D2/317-323; 36/25 R, 28, 29, 32 R, 43, 44, 59 R, 59 C, 83, 84, 89, 100-107, 112-114, 128, 132, 136**

[56] **References Cited**

**U.S. PATENT DOCUMENTS**

D. 216,246	12/1969	Mistarz .....	D2/320
D. 280,355	9/1985	Austin .....	D2/320
D. 311,447	10/1990	Hatfield .....	D2/320
D. 311,810	11/1990	Hatfield .....	D2/320
D. 312,918	12/1990	Aveni .....	D2/314
D. 313,113	12/1990	Aveni .....	D2/320
D. 317,826	7/1991	Austin .....	D2/320
D. 329,528	9/1992	Hatfield .....	D2/314
D. 332,346	1/1993	Hatfield et al. ....	D2/320
D. 333,909	3/1993	Hatfield .....	D2/320

**OTHER PUBLICATIONS**

Nike Fall 1992 Footwear Catalog, pp. 26, 34 (published Dec. 1991).

Primary Examiner—Louis S. Zarfaz

Attorney, Agent, or Firm—Banner, Birch, McKie & Beckett

[57] **CLAIM**

The ornamental design for a midsole and outsole for a shoe, as shown and described.

### DESCRIPTION

FIG. 1 is a side elevational view of one side of a midsole and outsole of a shoe showing my new design;  
 FIG. 2 is a side elevational view of the other side of the midsole and outsole shown in FIG. 1;  
 FIG. 3 is a front elevational view of the midsole and outsole shown in FIG. 1;  
 FIG. 4 is a rear elevational view of the midsole and outsole shown in FIG. 1;  
 FIG. 5 is a bottom plan view of the midsole and outsole of FIG. 1;  
 FIG. 6 is a cross section taken along line 6—6 of FIG. 5;  
 FIG. 7 is a cross section taken along line 7—7 of FIG. 5;  
 FIG. 8 is a cross section taken along line 8—8 of FIG. 5;  
 FIG. 9 is a cross section taken along line 9—9 of FIG. 5;  
 FIG. 10 is a cross section taken along line 10—10 of FIG. 5;  
 FIG. 11 is a partial cross section taken along line 11—11 of FIG. 1;  
 FIG. 12 is a partial cross section taken along line 12—12 of FIG. 1;  
 FIG. 13 is a partial cross section taken along line 13—13 of FIG. 1;  
 FIG. 14 is a partial cross section taken along line 14—14 of FIG. 1;  
 FIG. 15 is a partial cross section taken along line 15—15 of FIG. 1;  
 FIG. 16 is a partial cross section taken along line 16—16 of FIG. 2; and,  
 FIG. 17 is a partial cross section taken along line 17—17 of FIG. 2.

The broken lines showing the shoe upper and the remaining portions of the sole in FIGS. 1—4 are for illustrative purposes only and form no part of the claimed design.

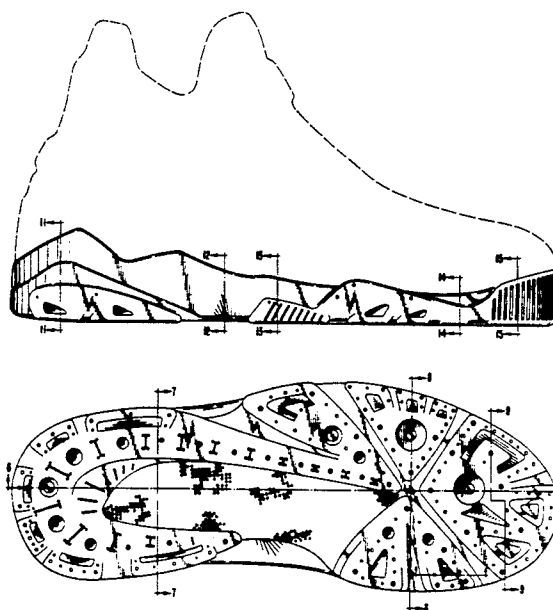

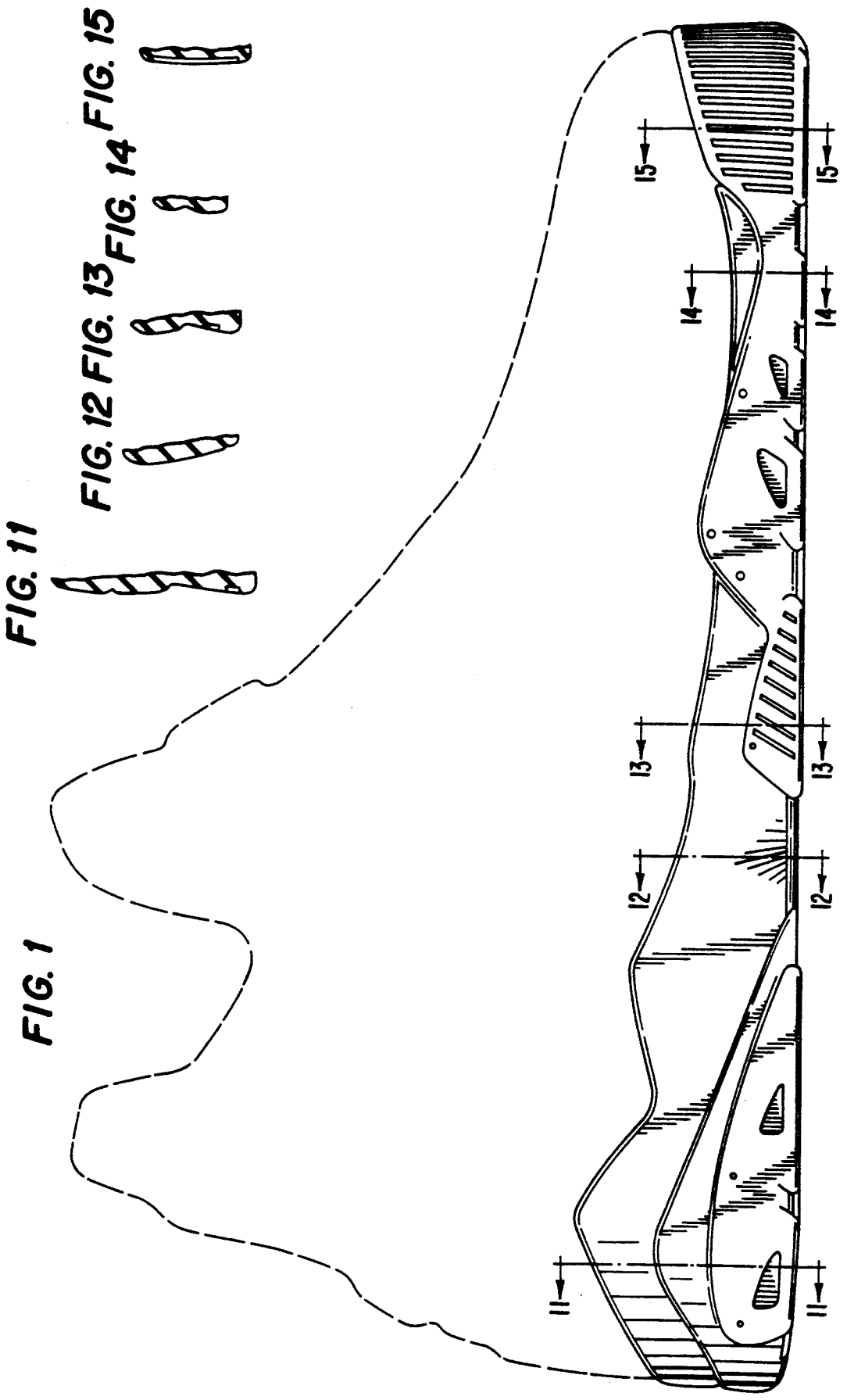

**FIG. 4**

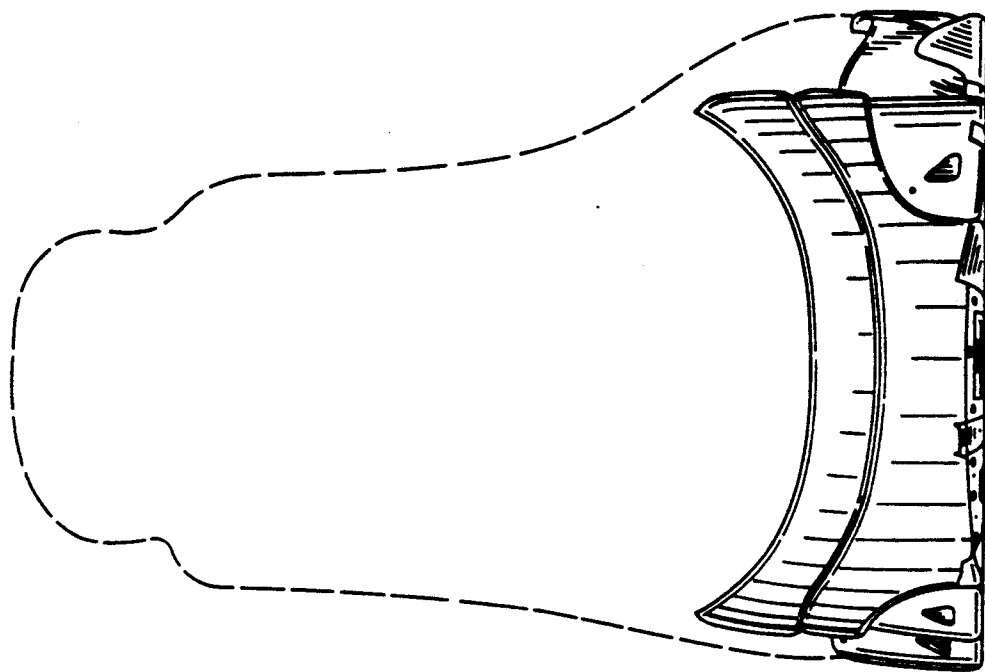

**FIG. 3**

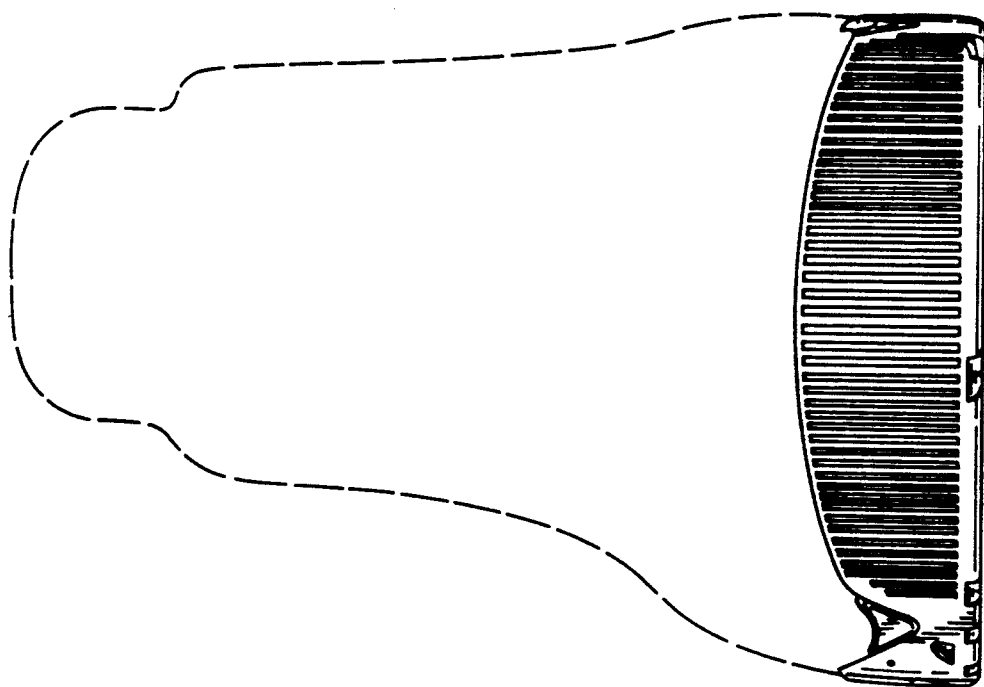

FIG. 5

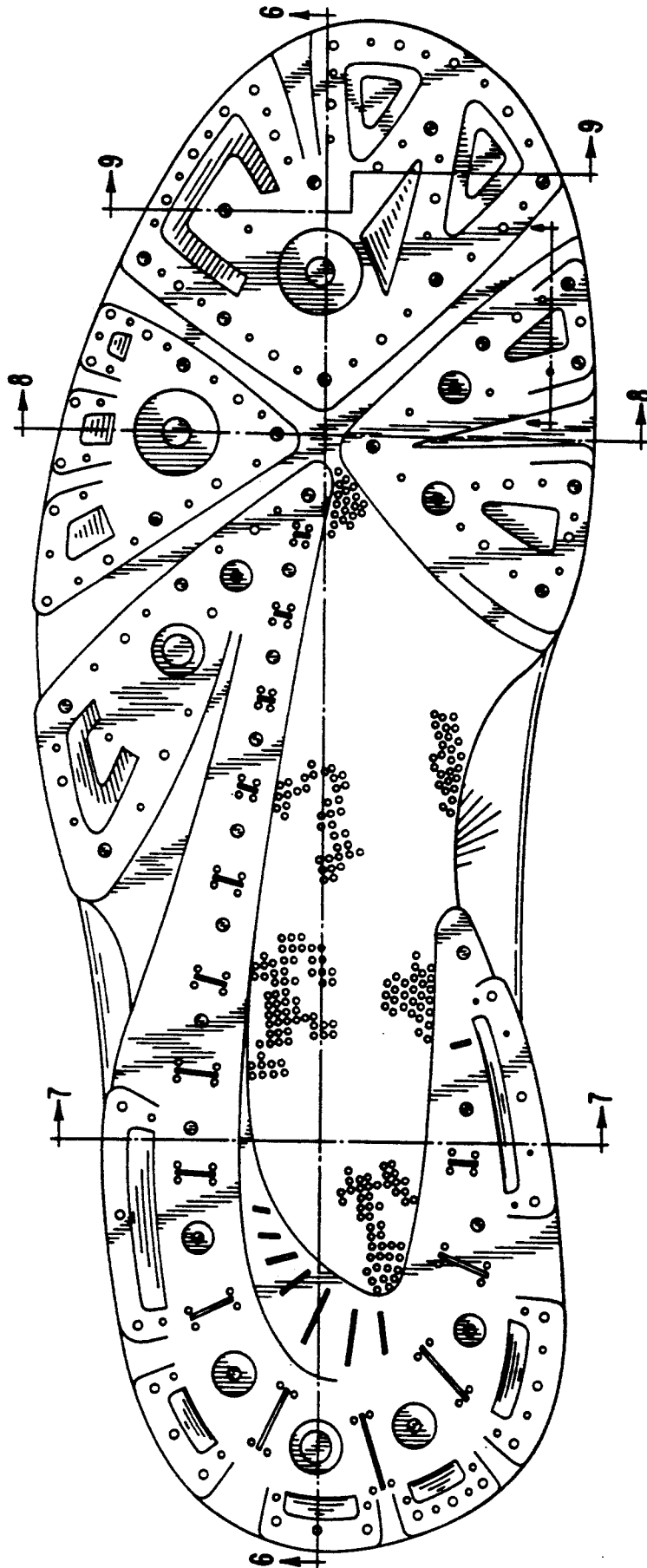

FIG. 6



FIG. 7



FIG. 8



FIG. 9



FIG. 10



