

FIG. 1

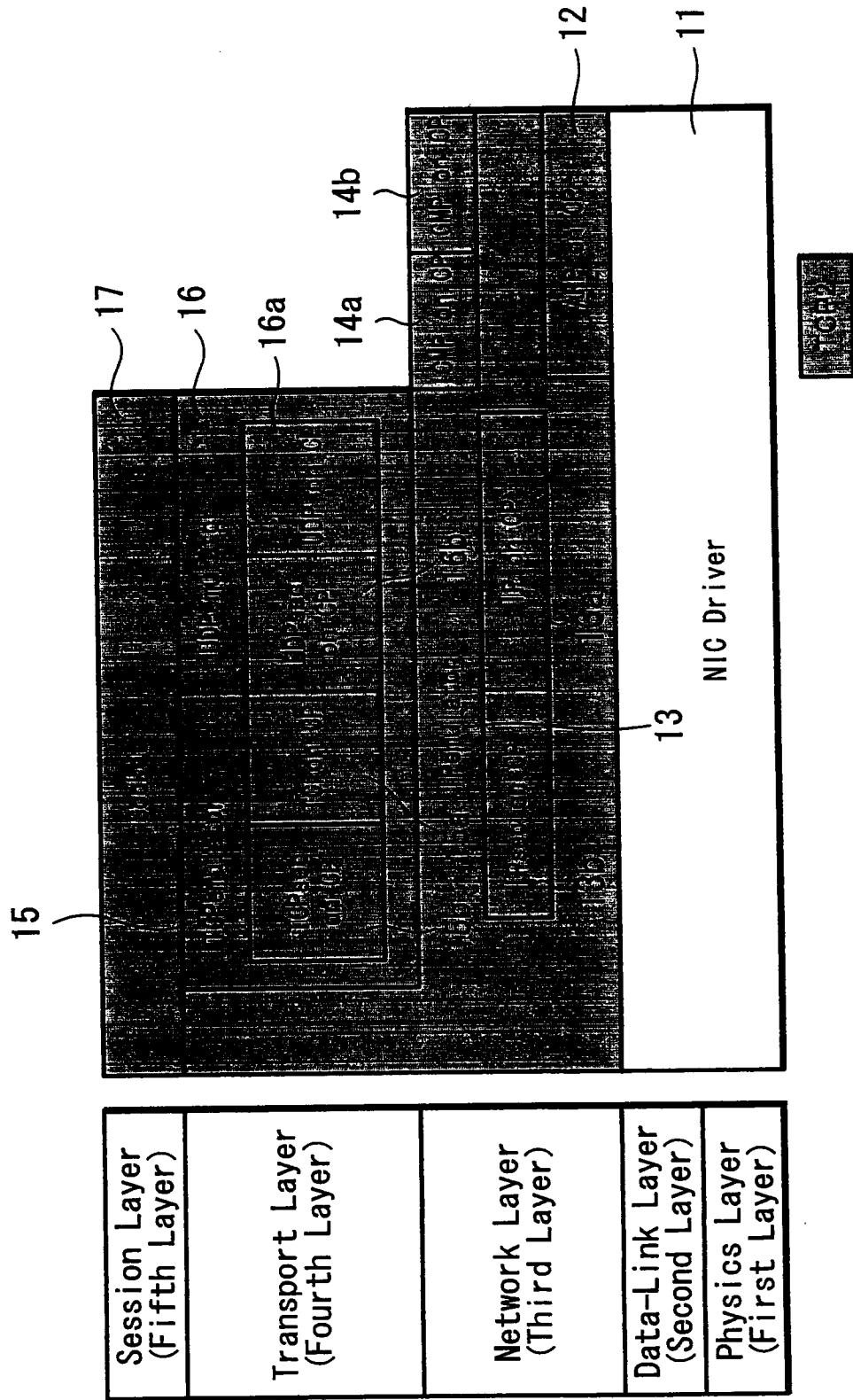

FIG. 2

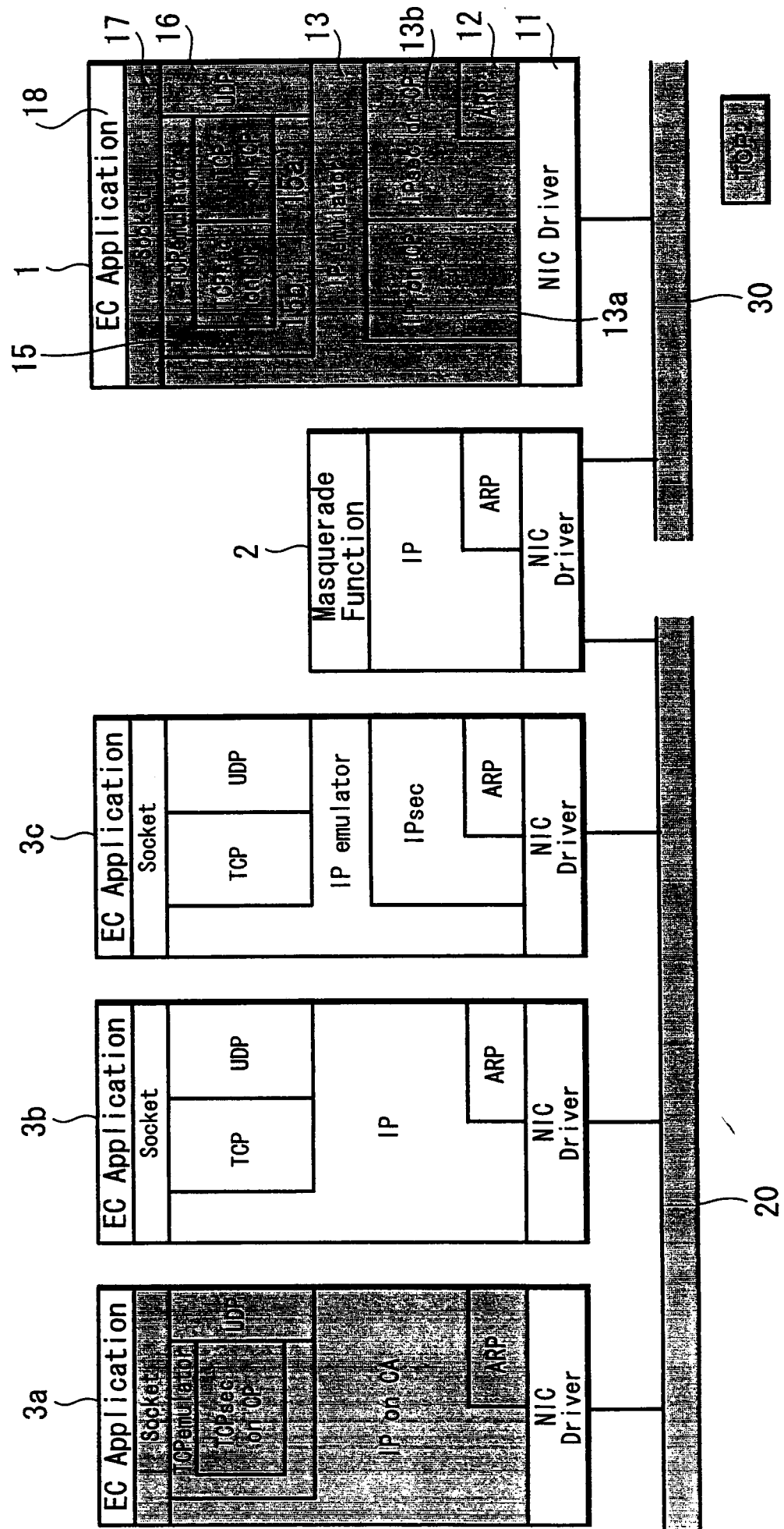

FIG. 3

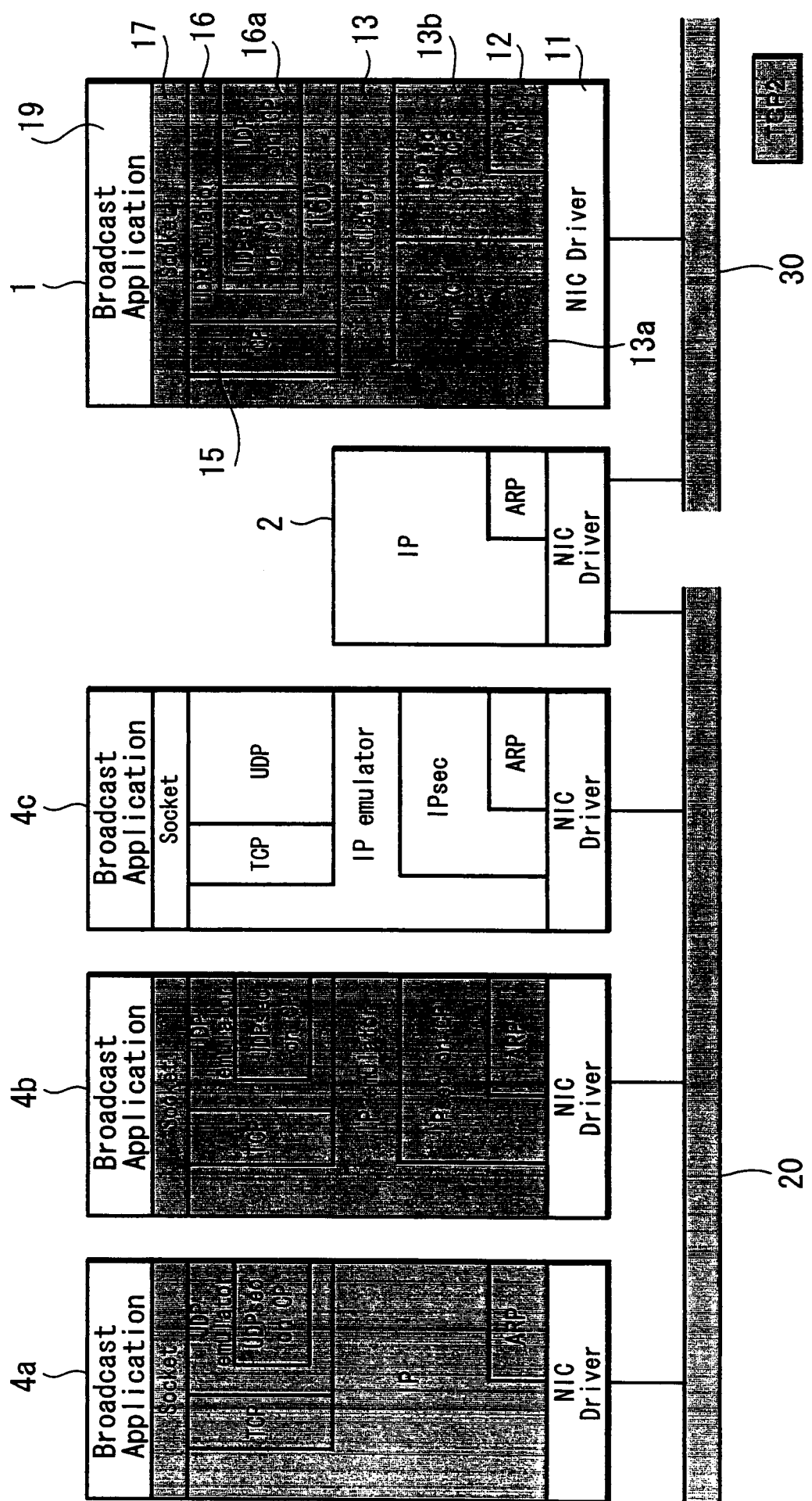

FIG. 4A

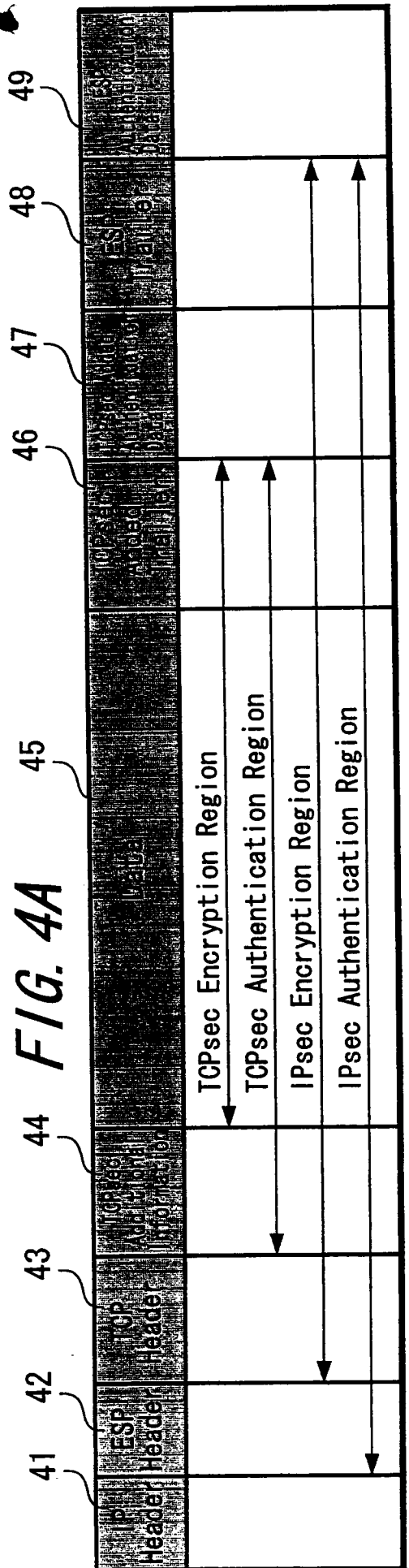

FIG. 4B

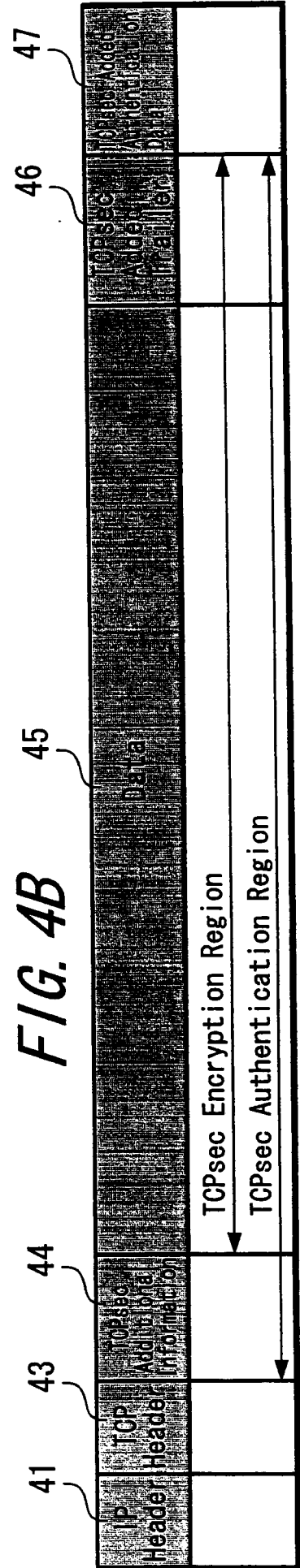

FIG. 4C

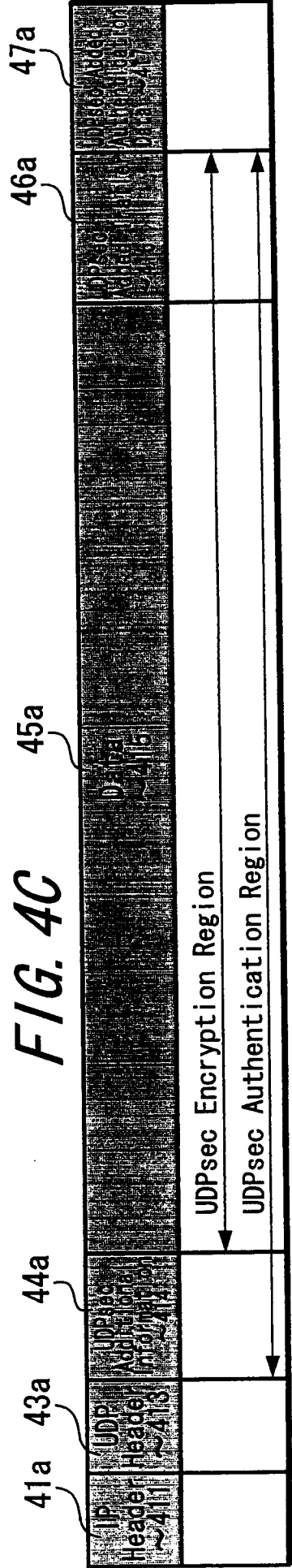

FIG. 5

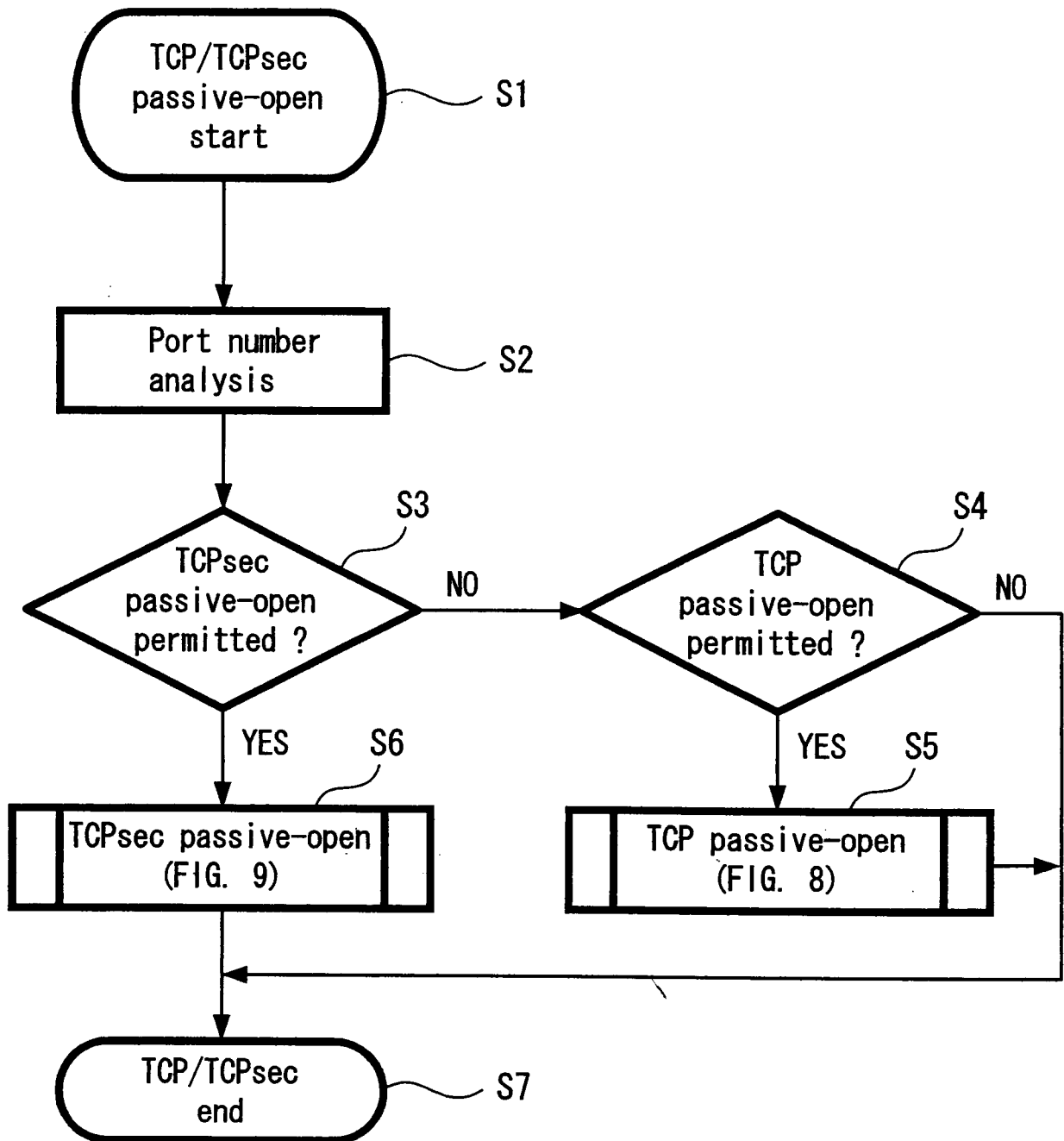

FIG. 6

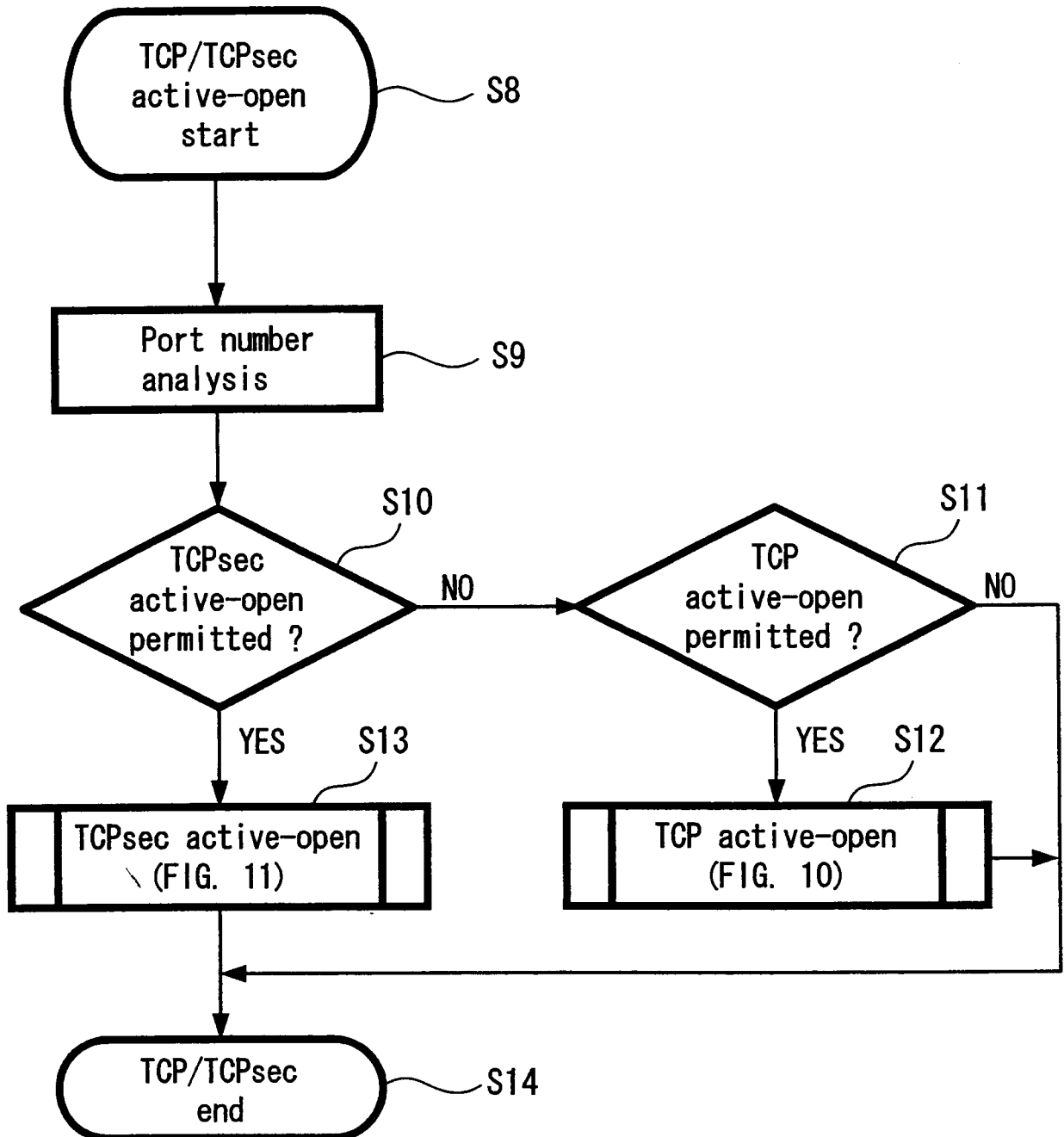

FIG. 7A

FIG. 7B

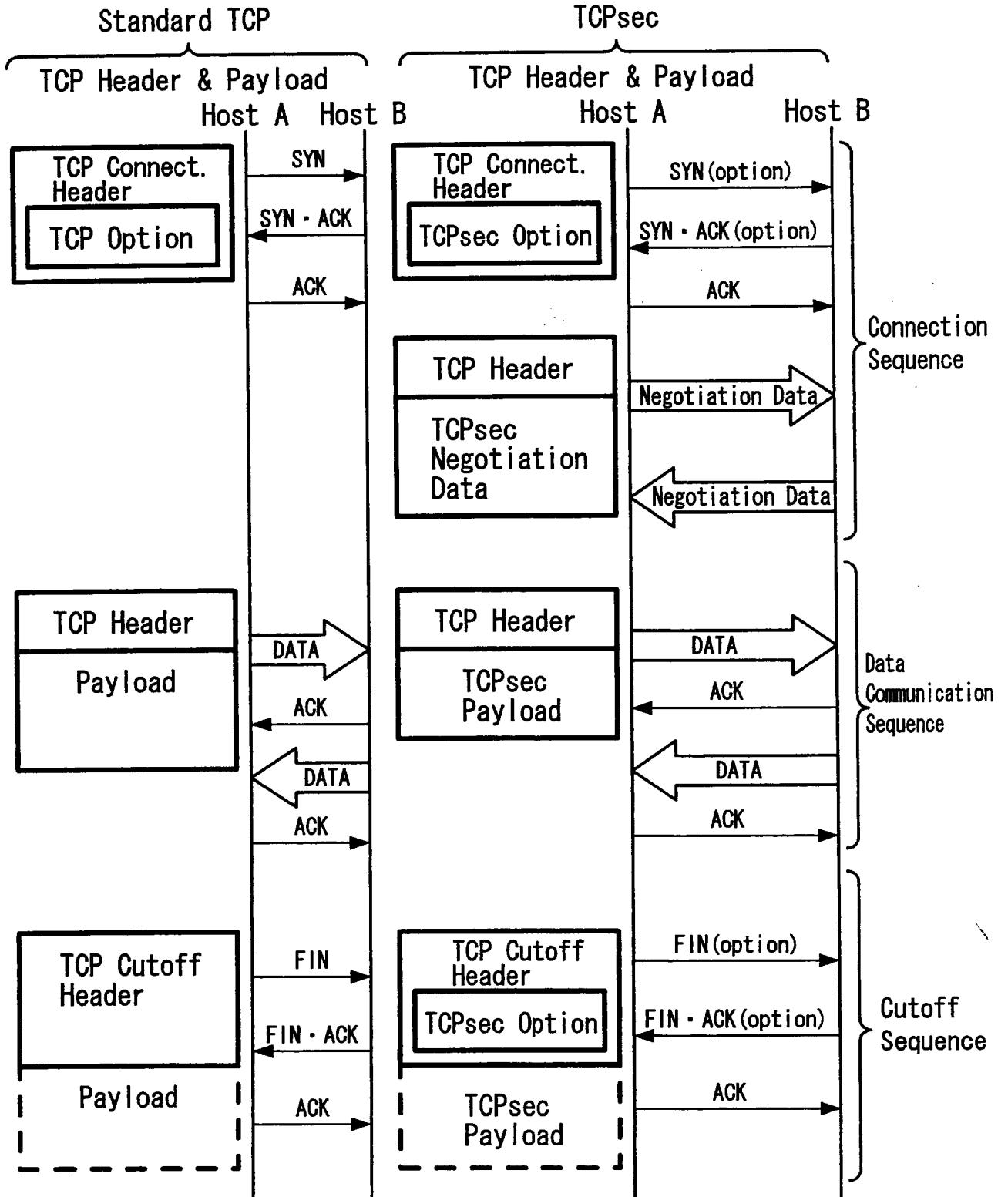

FIG. 8

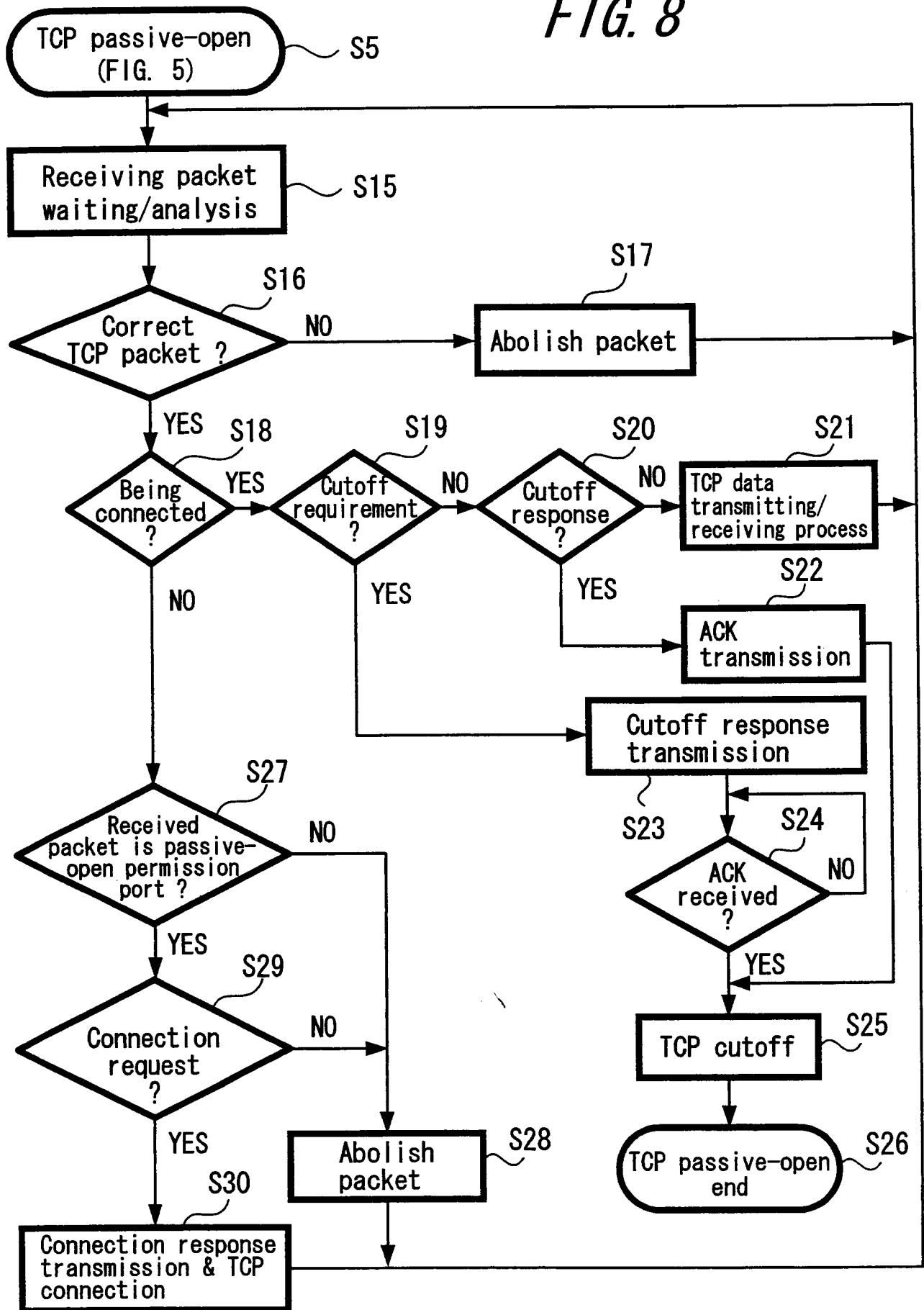

FIG. 9

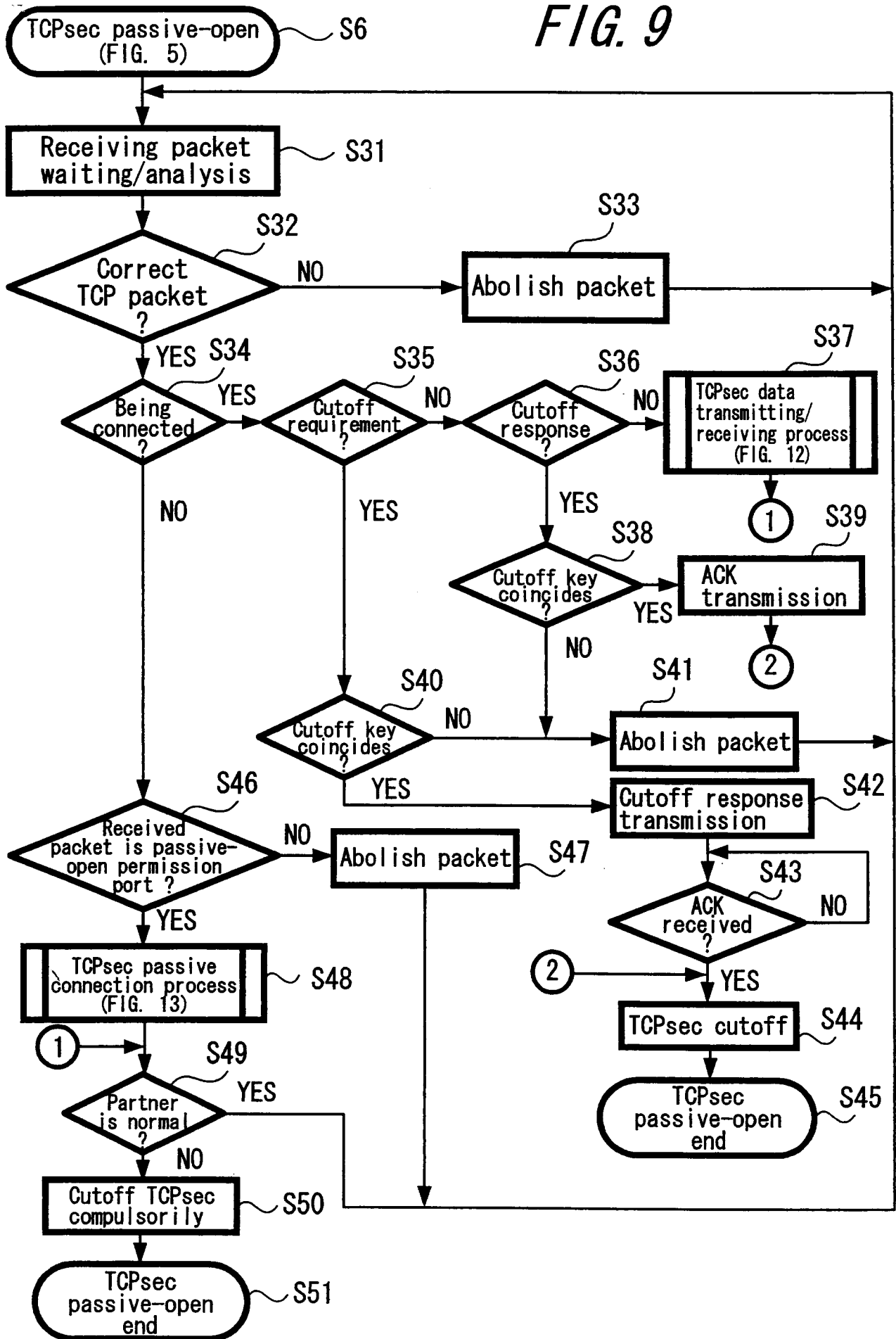

FIG. 10

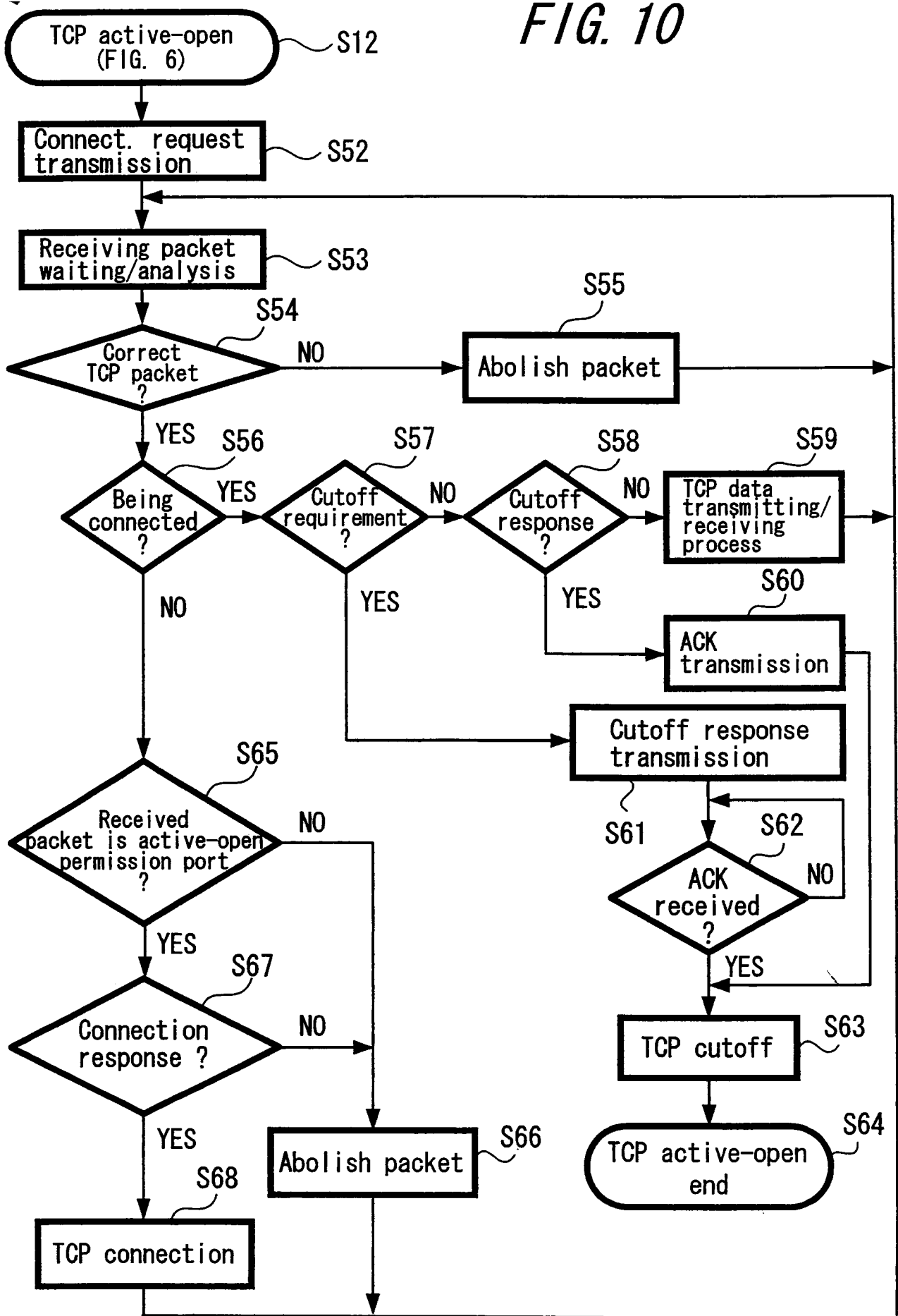

FIG. 11

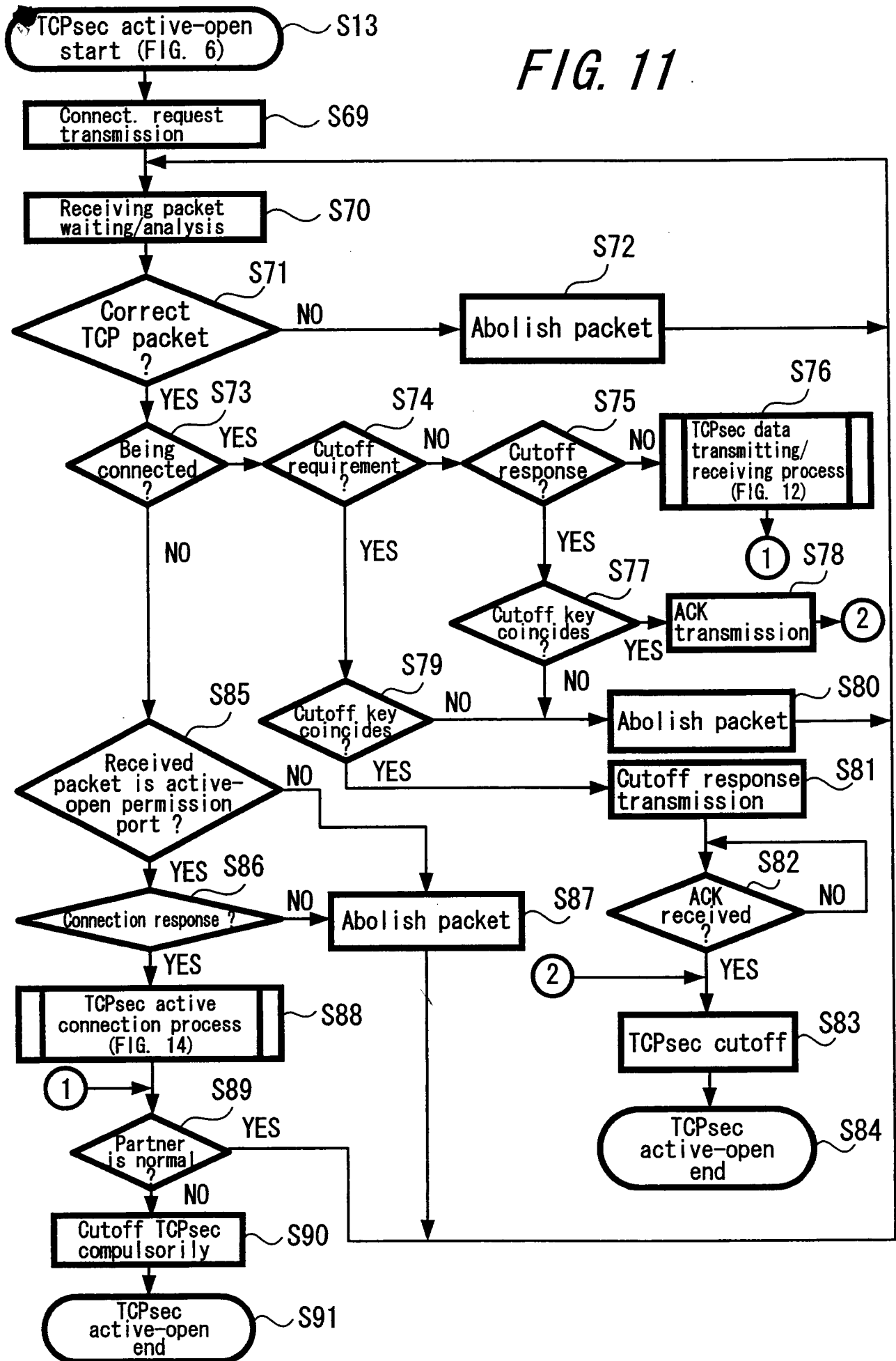

FIG. 12

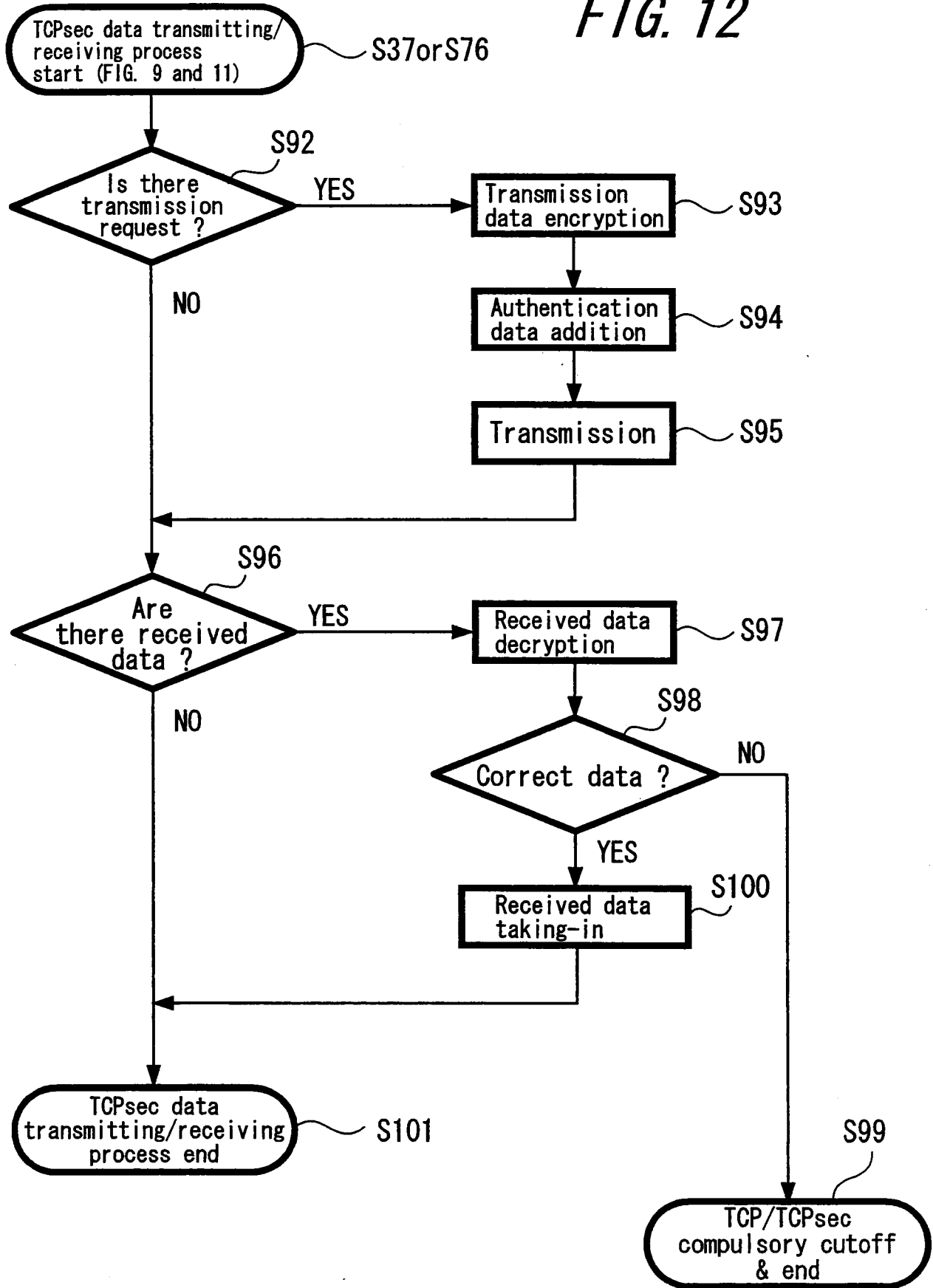

FIG. 13

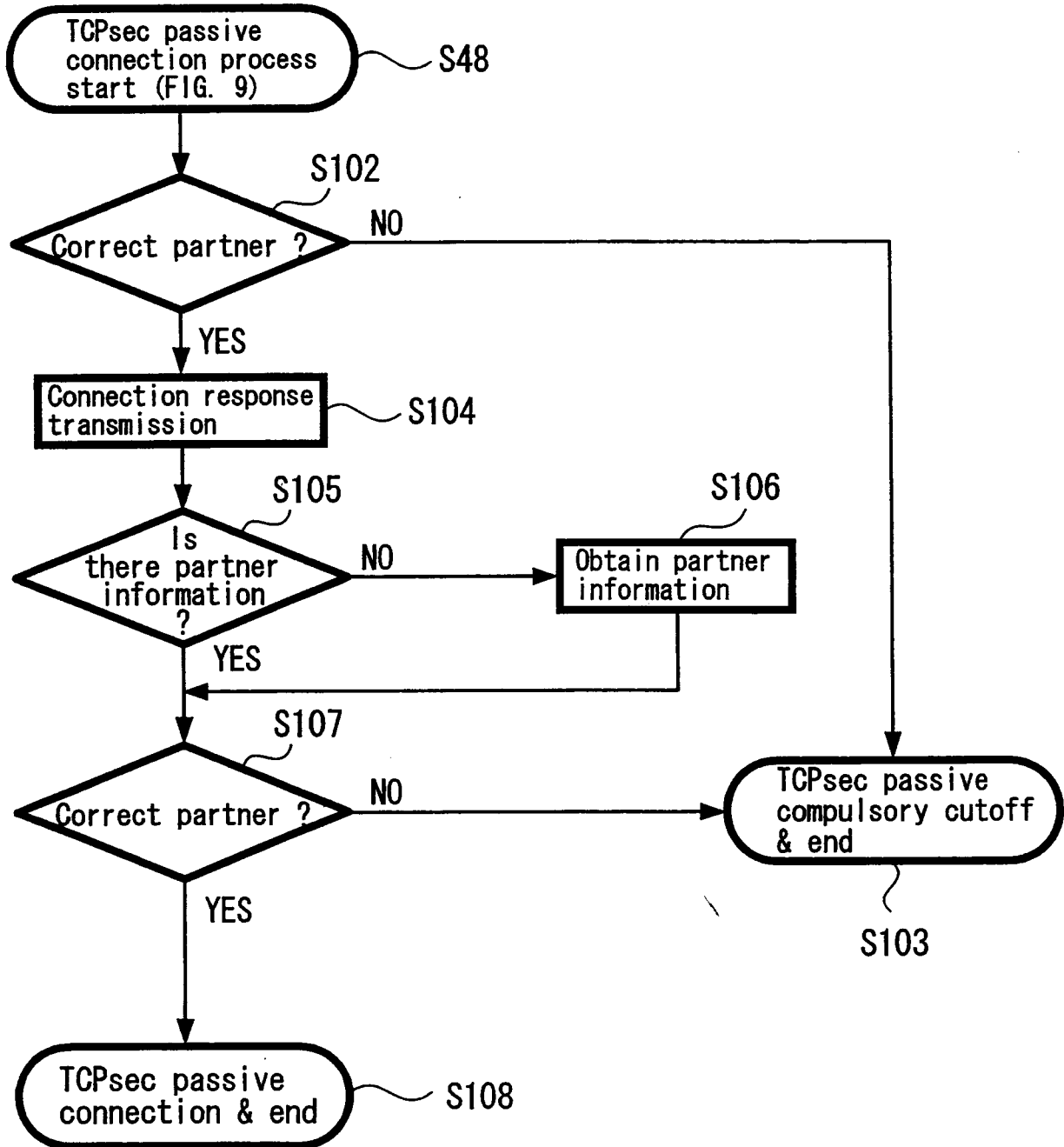

FIG. 14

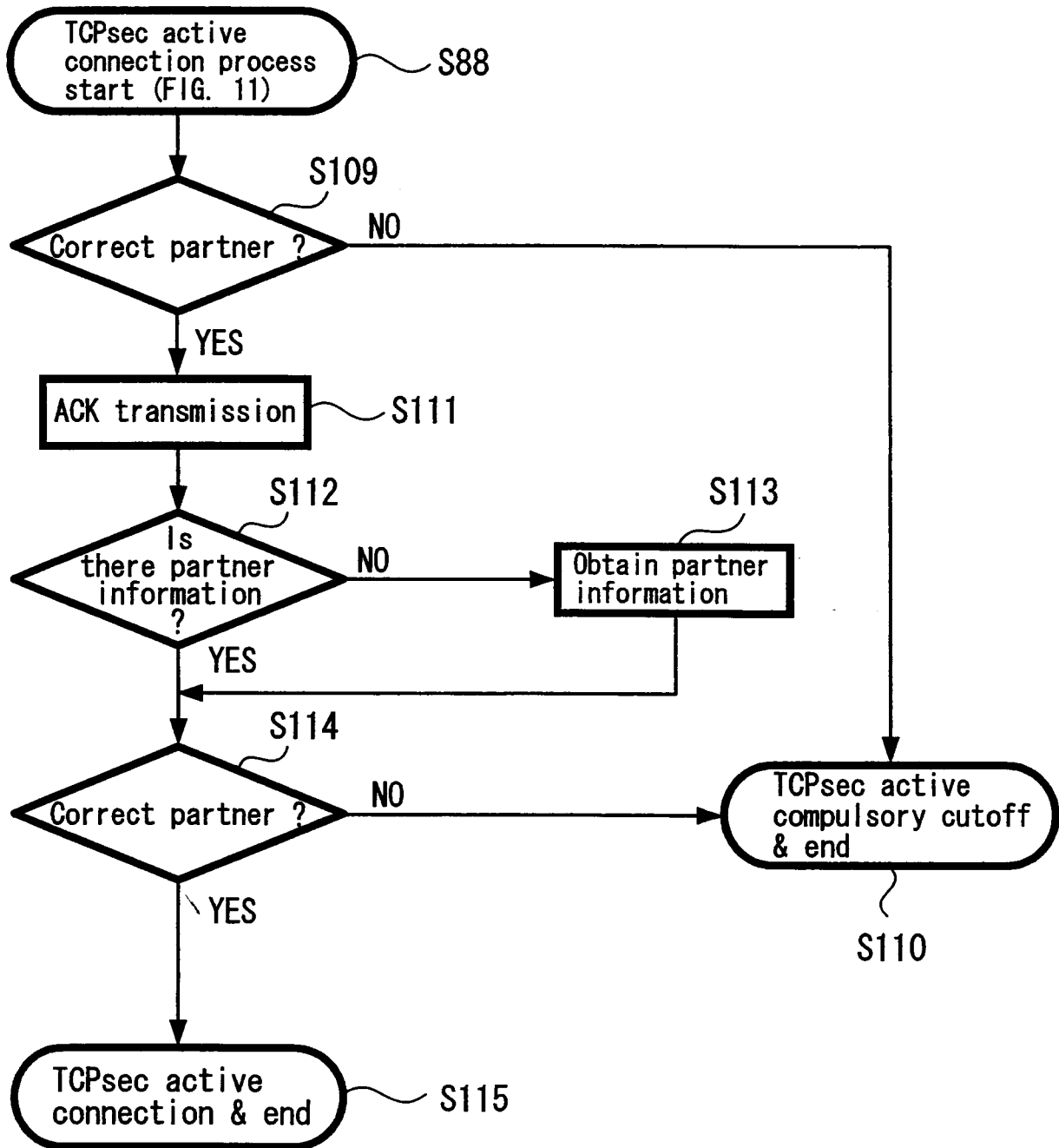

FIG. 15

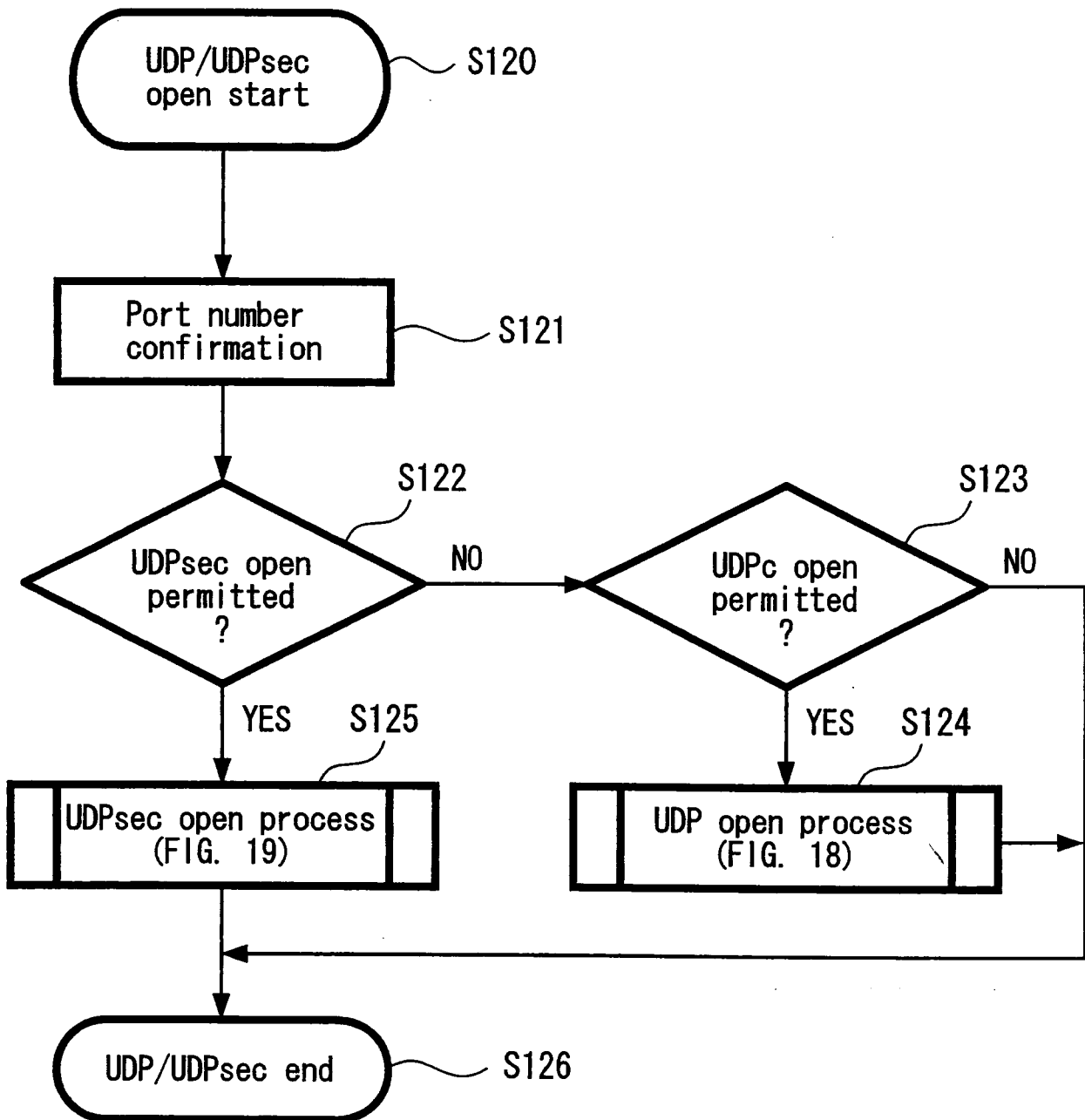

FIG. 16A

Standard UDP

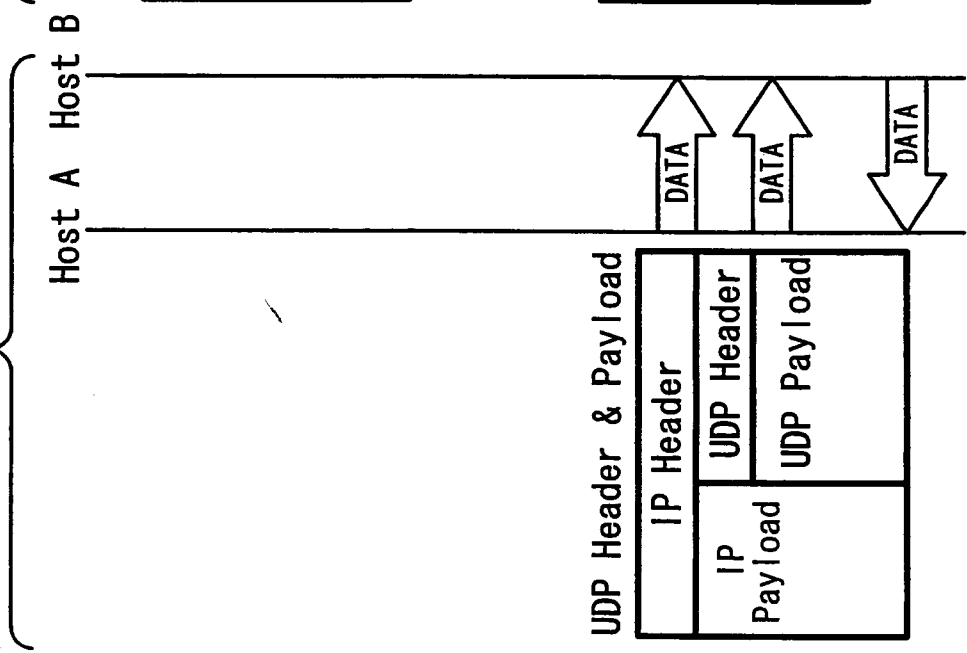

FIG. 16B

UDPsec

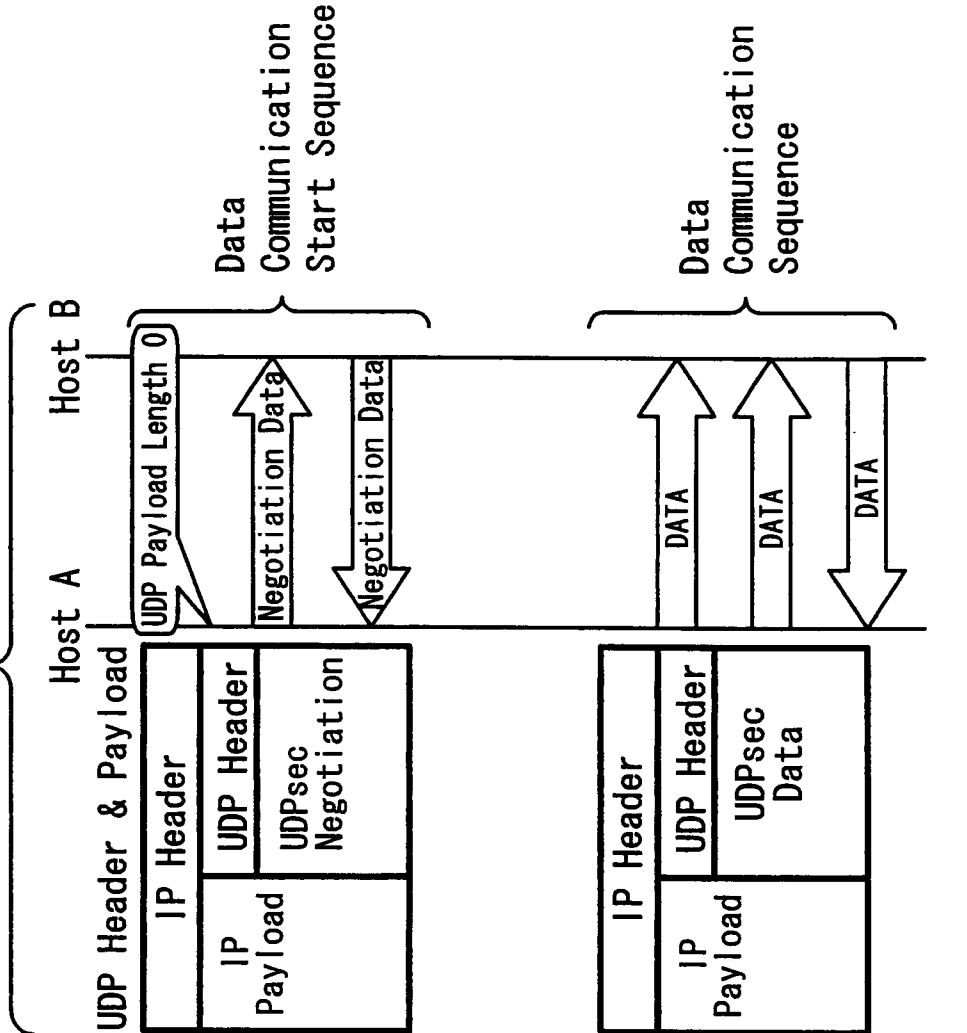

FIG. 17A

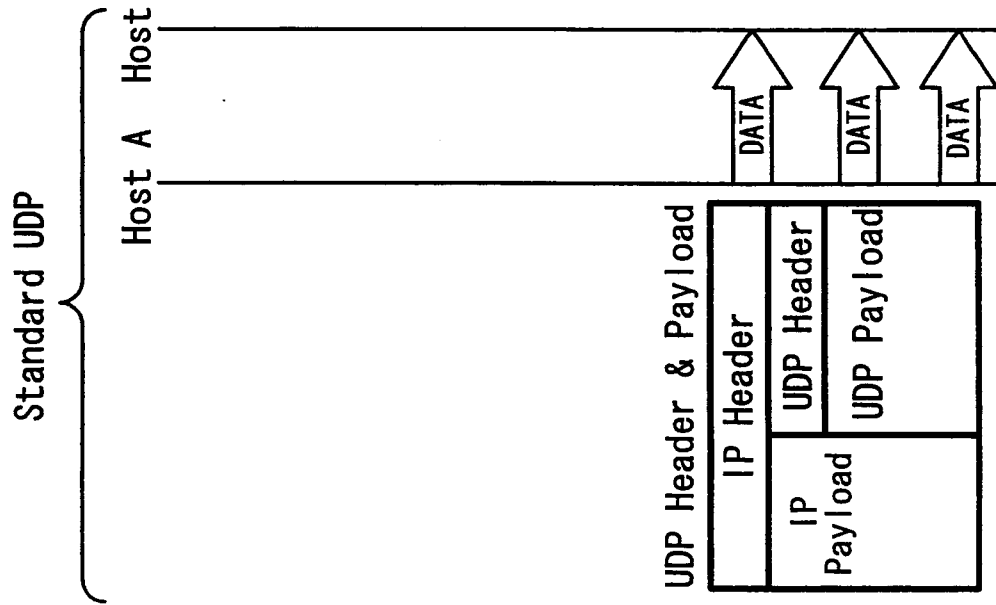

FIG. 17B

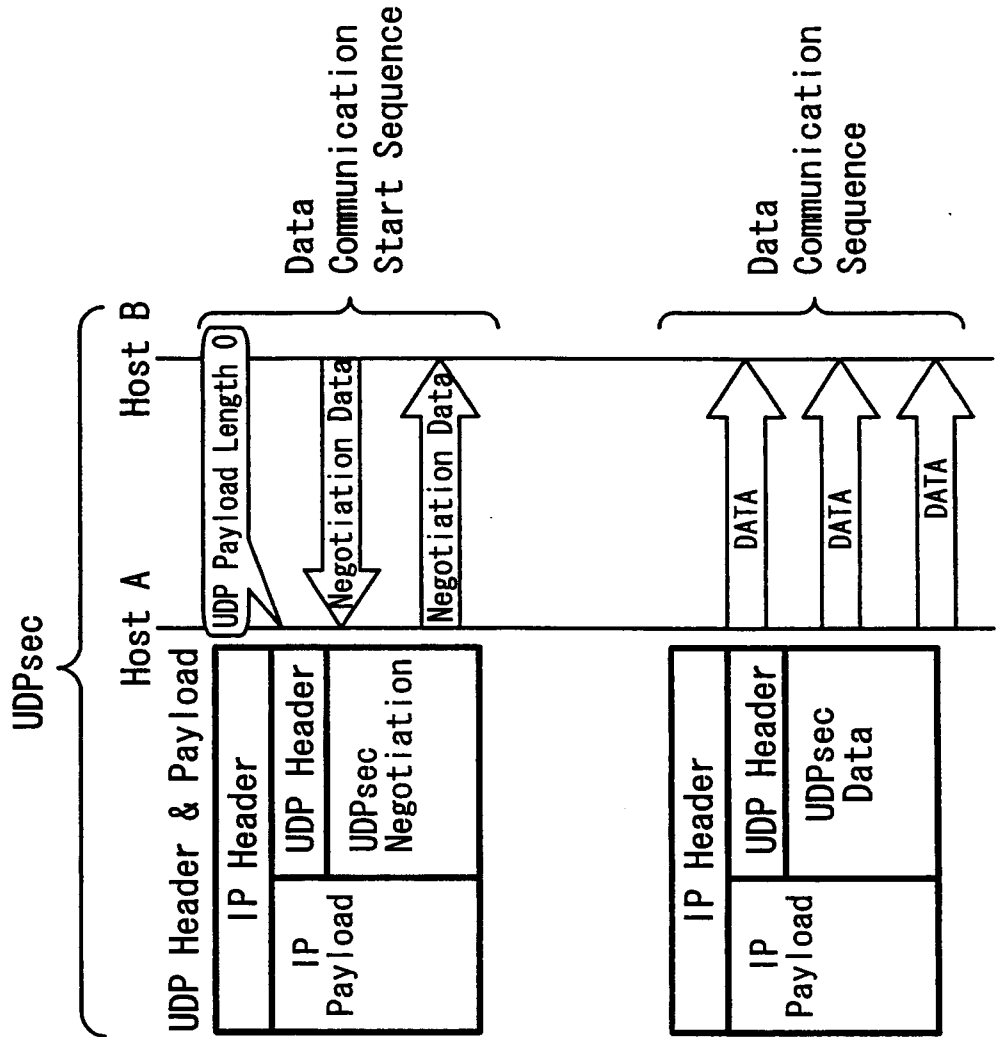

FIG. 18

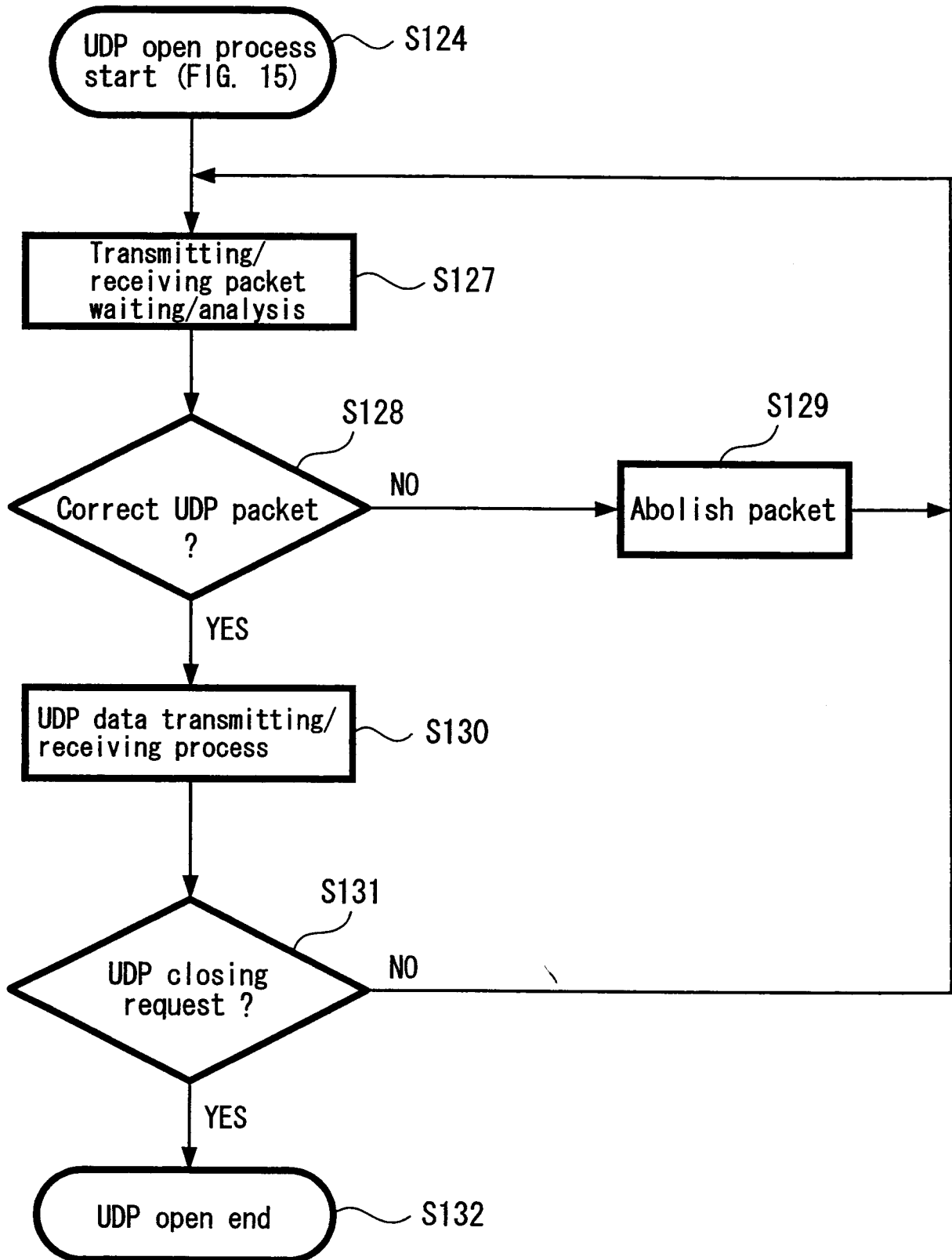

FIG. 19

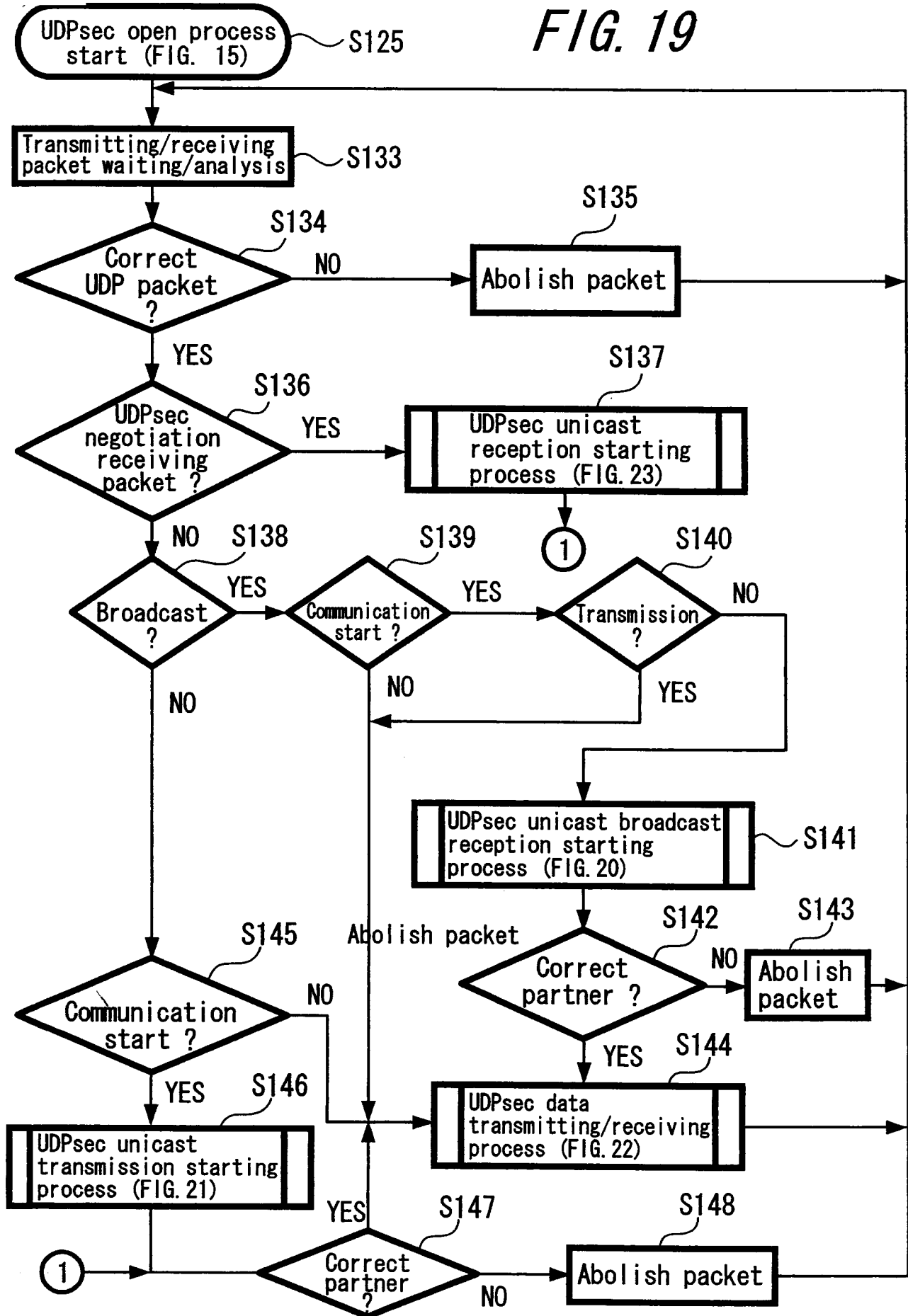

FIG. 20

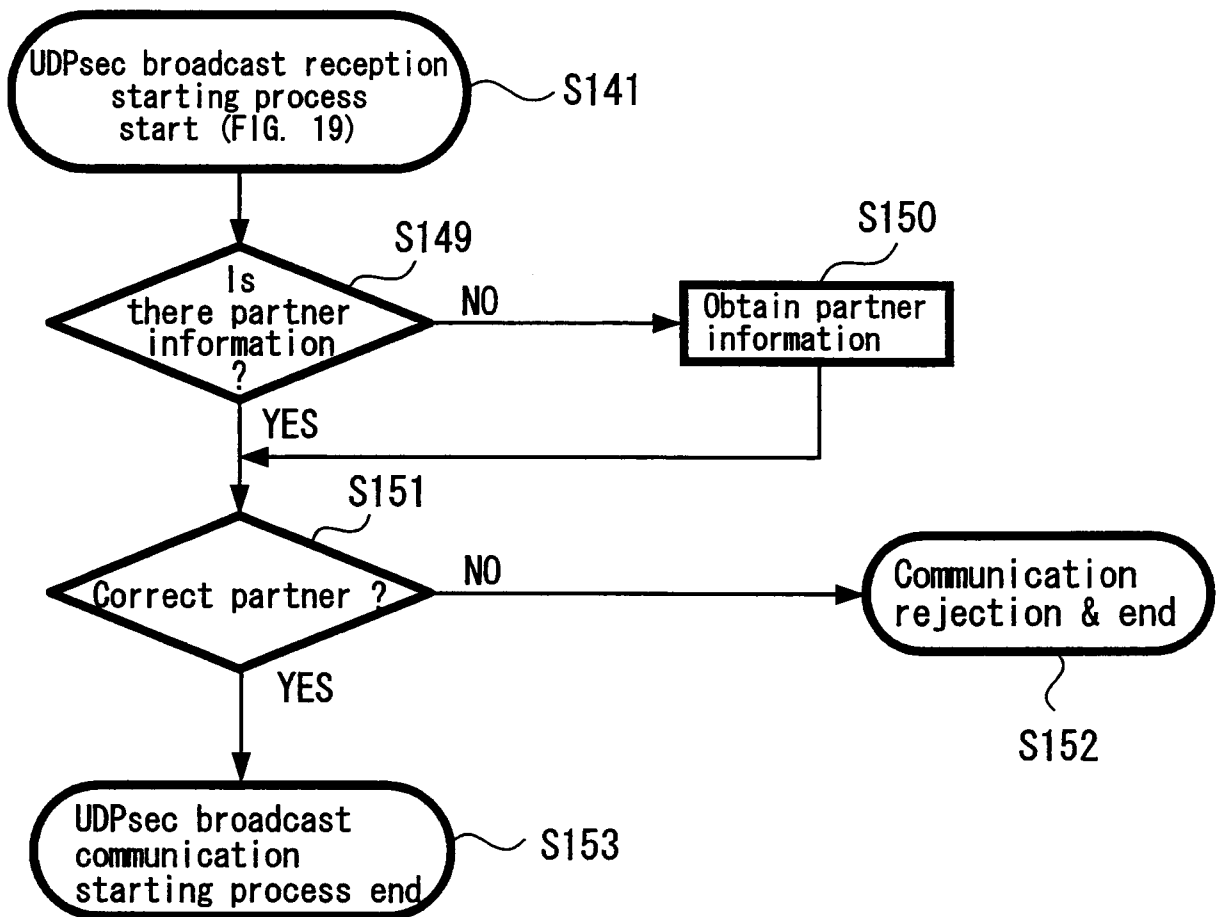

FIG. 21

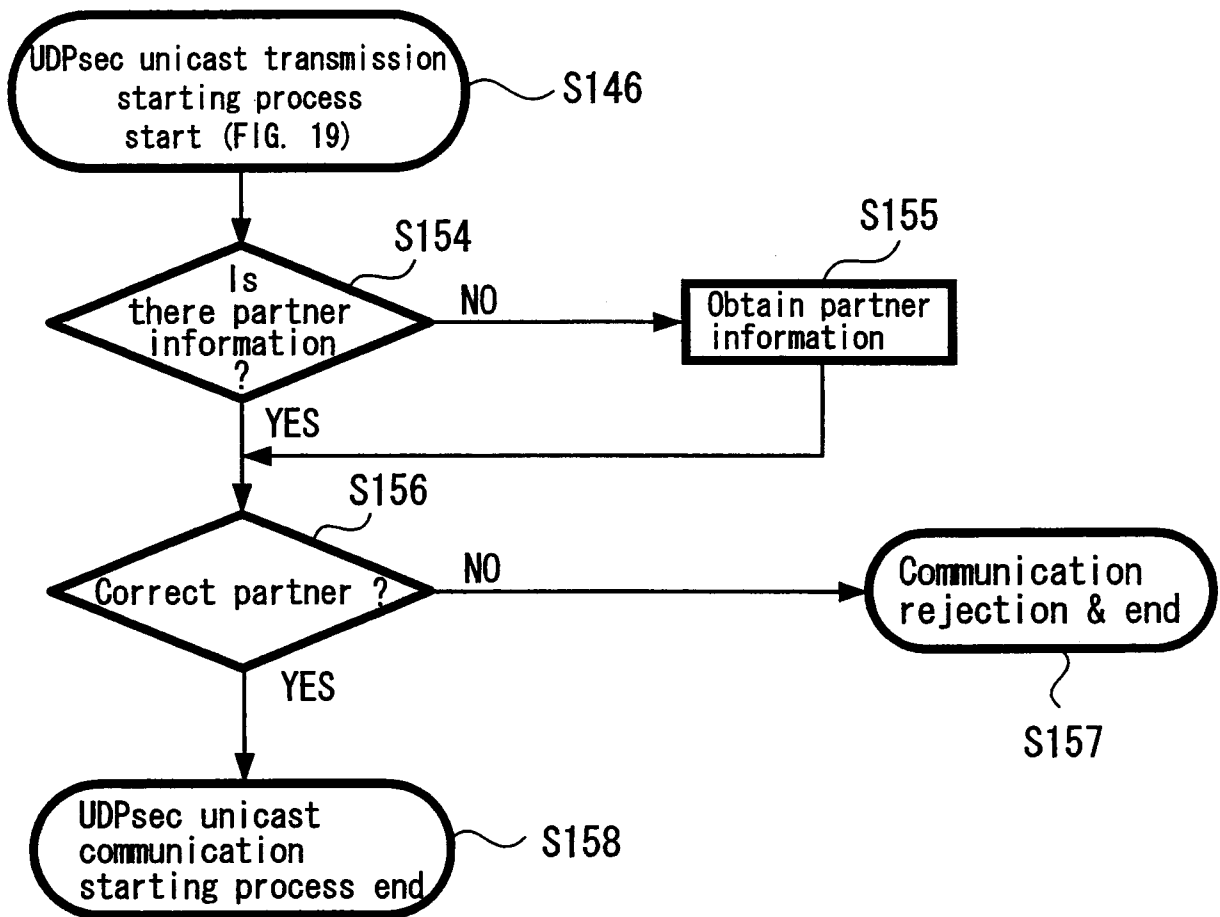

FIG. 22

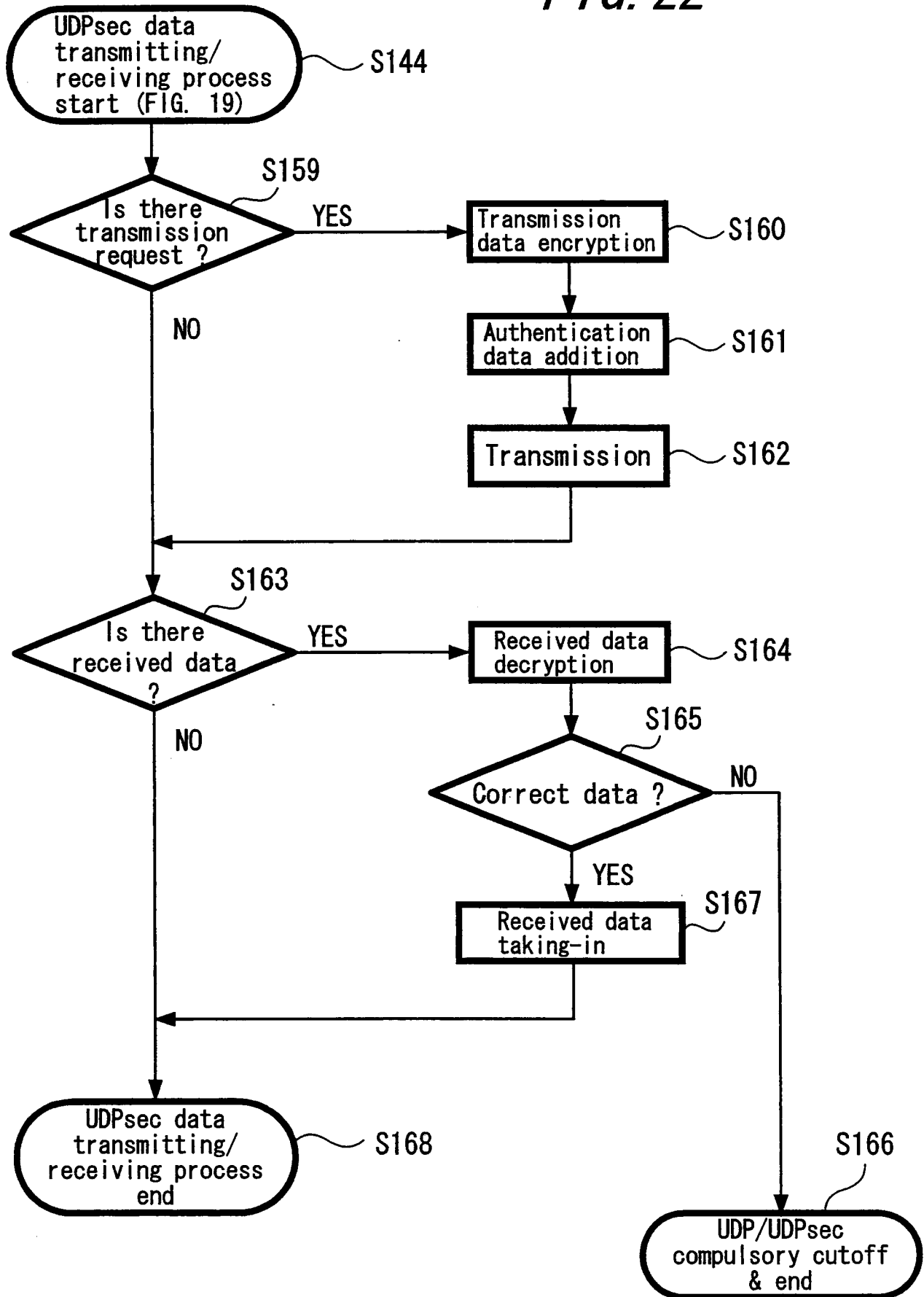

FIG. 23

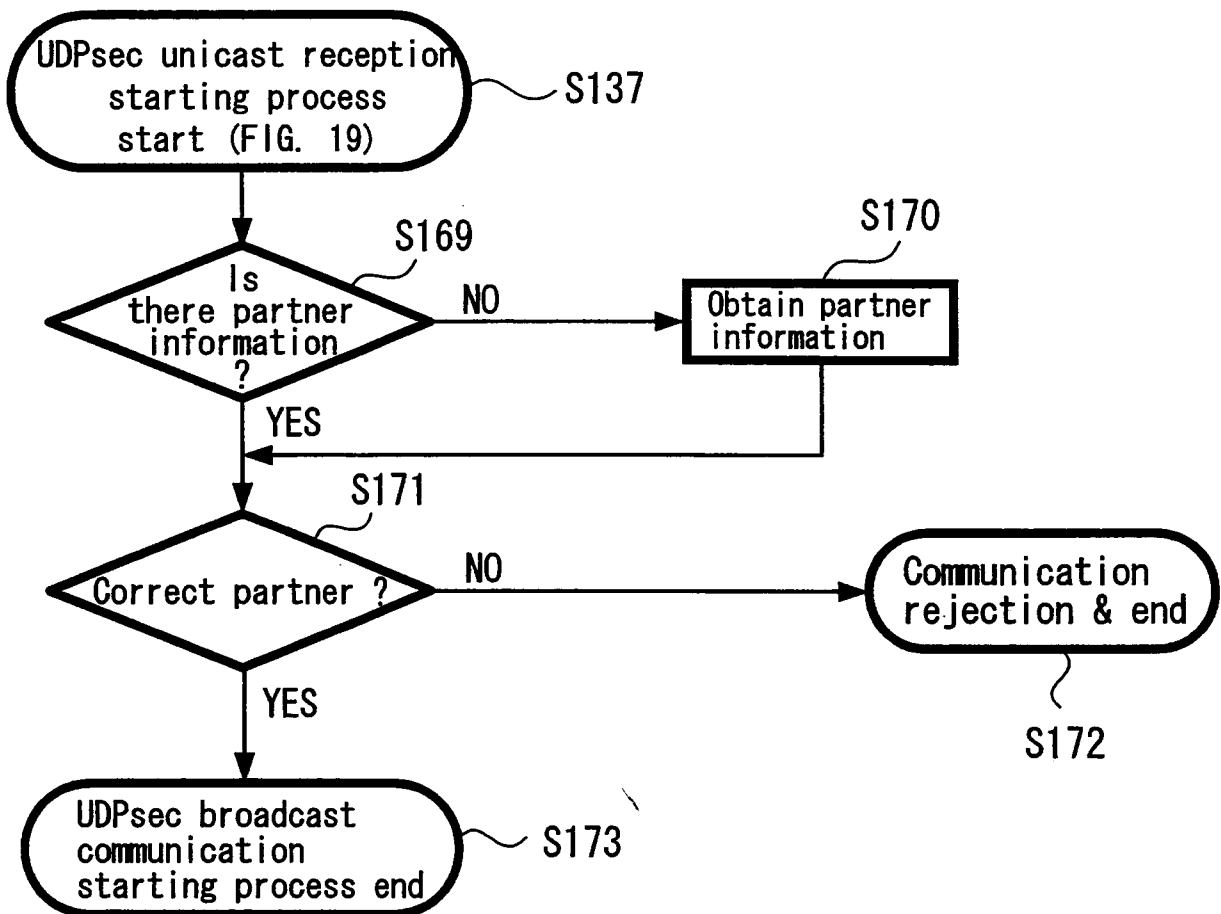

FIG. 24

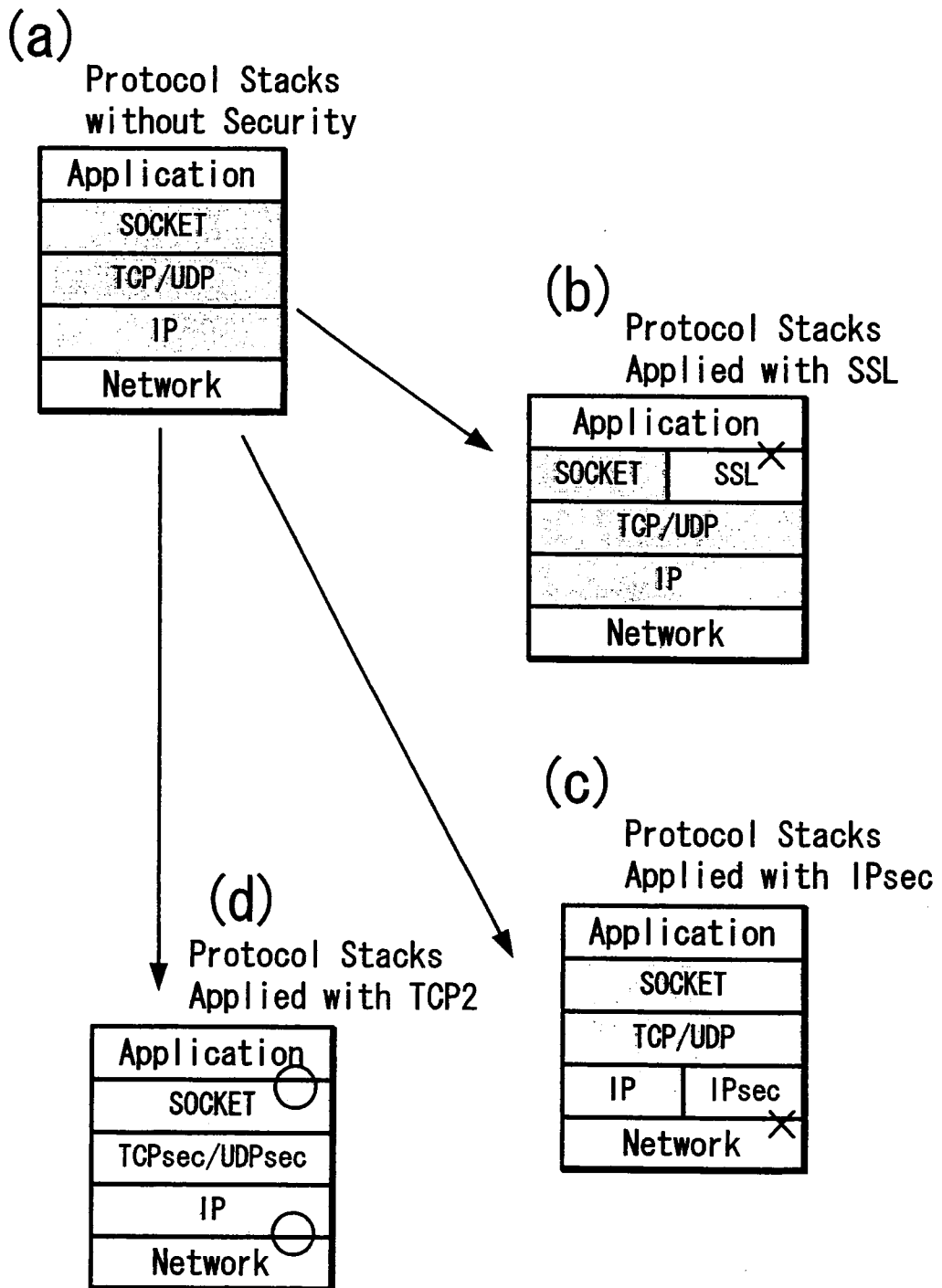

FIG. 25

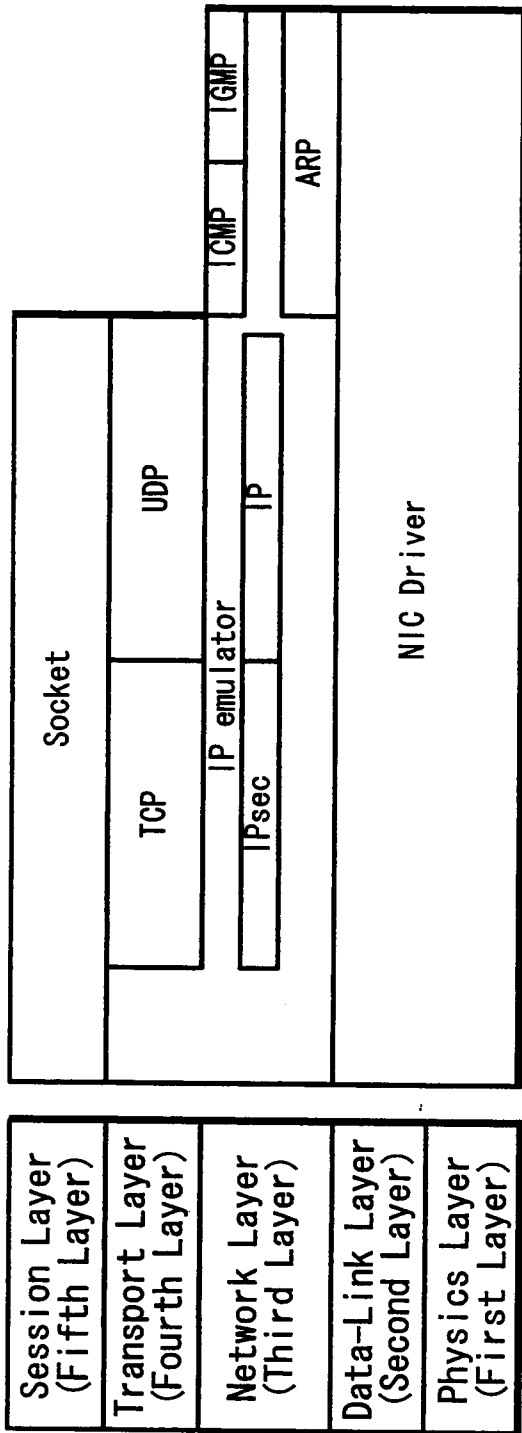
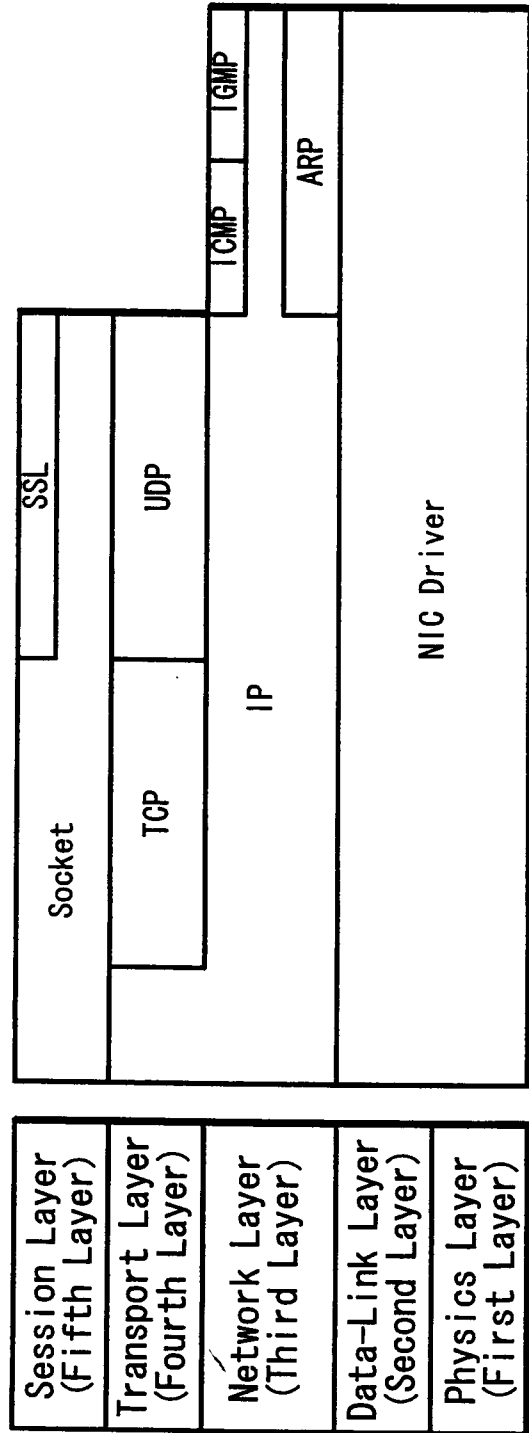

FIG. 26



DESCRIPTION OF REFERENCE NUMERALS

- 1 . . . host computer ,
- 2 . . . network control apparatus (router)
- 3a, 3b and 3c . . . client terminal
- 4a, 4b and 4c . . . client terminal
- 11 . . . NIC driver
- 12 . . . ARP or ARP on CP
- 13 . . . IP emulator
- 13b . . . IPsec on CP
- 15 . . . TCP emulator
- 15b . . . TCPsec on CP
- 16 . . . UDP emulator
- 16b . . . UDPsec on CP
- 17 . . . socket (Socket)
- 41 . . . IP header
- 42 . . . ESP header
- 43 . . . TCP header
- 44 . . . TCPsec additional information
- 45 . . . data (payload)
- 46 . . . TCPsec added trailer
- 47 . . . TCPsec added authentication data
- 48 . . . ESP trailer
- 49 . . . ESP authentication data