



US00D329940S

United States Patent [19] Hatfield

[11] Patent Number: Des. 329,940

[45] Date of Patent: ** Oct. 6, 1992

[54] SHOE SOLE BOTTOM

[75] Inventor: Tinker L. Hatfield, Portland, Oreg.

[73] Assignee: Nike, Inc., Beaverton, Oreg.

[**] Term: 14 Years

[21] Appl. No.: 773,094

[22] Filed: Oct. 8, 1991

Related U.S. Application Data

[63] Continuation-in-part of Ser. No. 559,580, Jul. 27, 1990, Pat. No. Des. 321,974.

[52] U.S. Cl. D2/320

[58] Field of Search D2/264, 265, 274, 308-314, D2/317-321; 36/25 R, 28, 29, 32 R, 43, 30 R, 44, 59 R, 59 C, 102-106, 112-116, 132, 136

[56] References Cited

U.S. PATENT DOCUMENTS

D. 287,661 1/1987 Tonkel D2/320

Primary Examiner—Louis S. Zarfes

Attorney, Agent, or Firm—Banner, Birch, McKie & Beckett

[57] CLAIM

The ornamental design for a shoe sole bottom, as shown and described.

DESCRIPTION

FIG. 1 is a bottom plan view of a shoe sole bottom showing my new design;

FIG. 2 is a cross-sectional view of the sole as shown along line 2—2 of FIG. 1;

FIG. 3 is a cross-sectional view of the sole as shown along line 3—3 of FIG. 1;

FIG. 4 is a side elevational view of one side of the shoe sole bottom;

FIG. 5 is a side elevational view of the other side of the shoe sole bottom;

FIG. 6 is a front elevational view of the shoe sole bottom; and,

FIG. 7 is a rear elevational view of the shoe sole bottom.

The broken line showing of a shoe upper and sides of the cup sole in FIGS. 1 and 4-7 is for illustrative purposes only and forms no part of the claimed design.

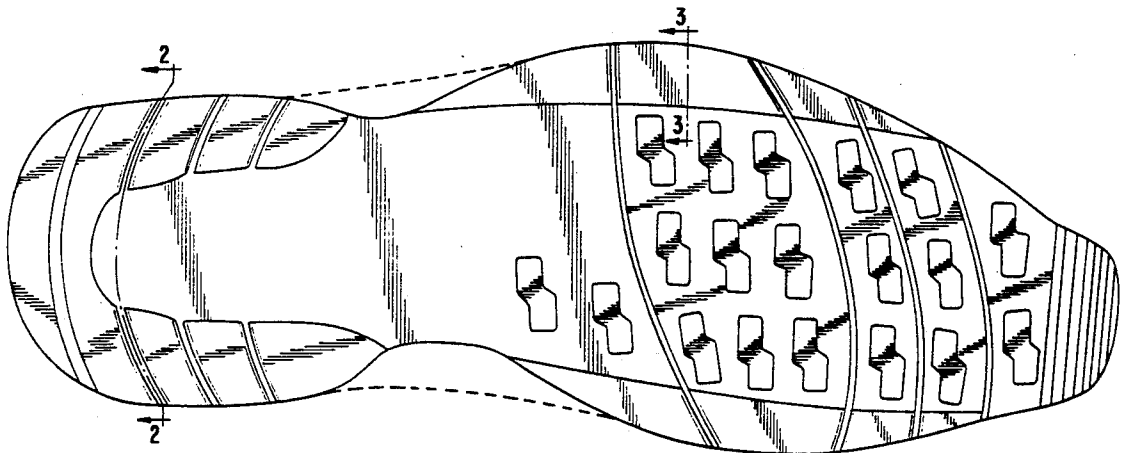

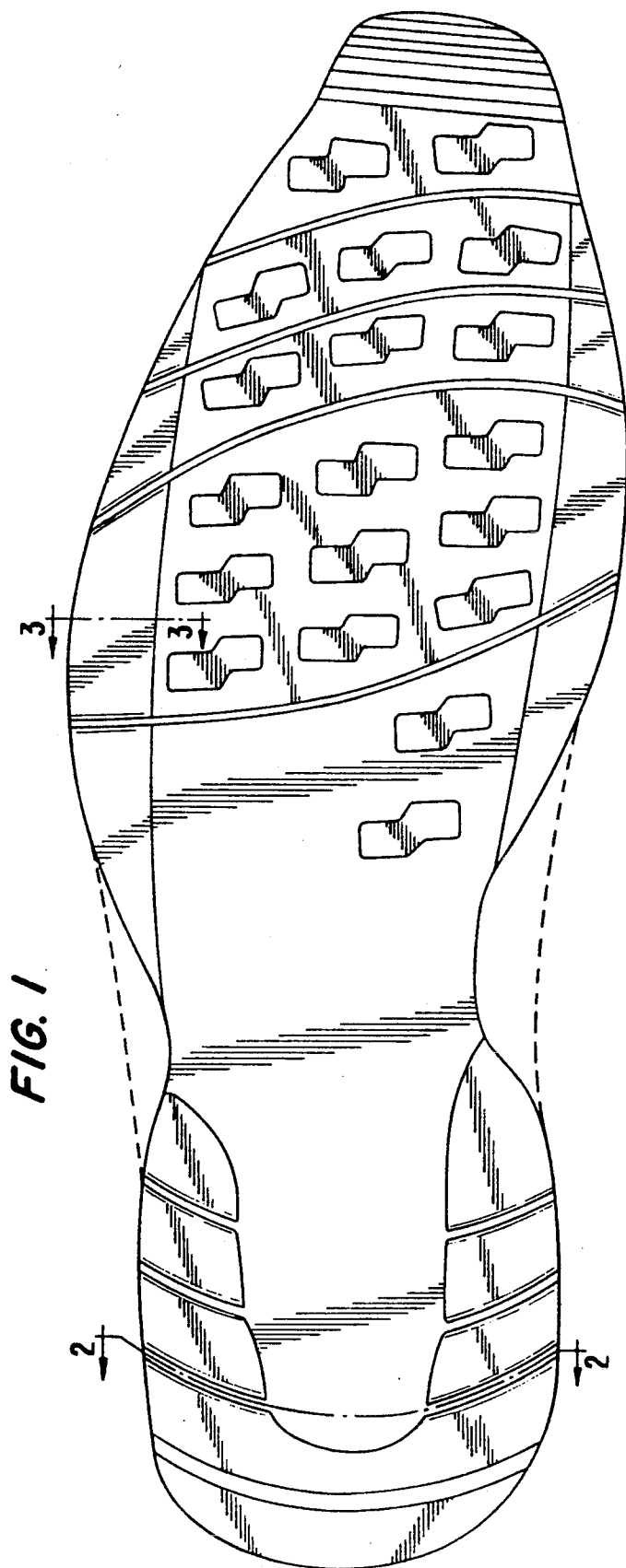

FIG. 3



FIG. 2



FIG. 4

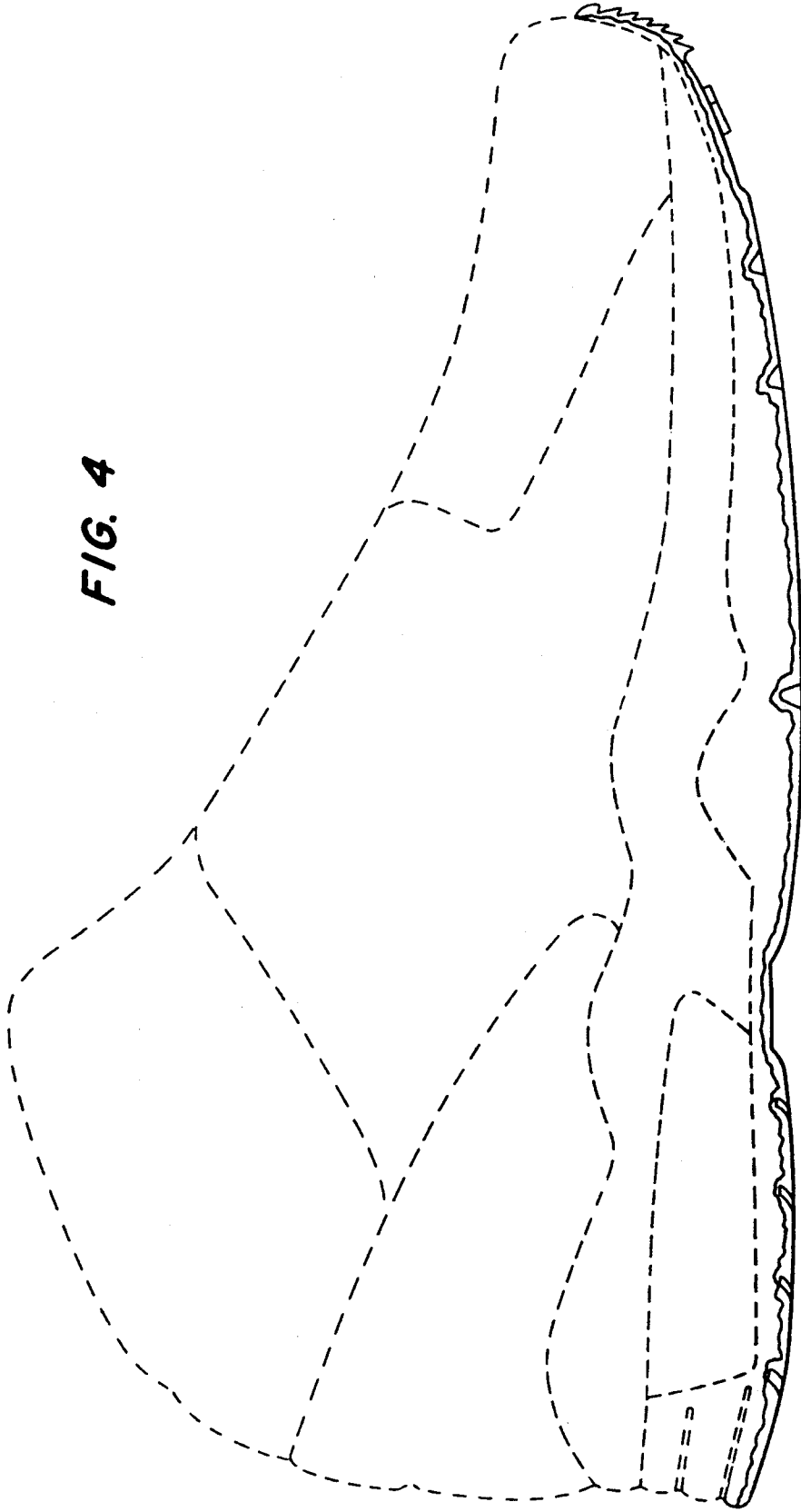

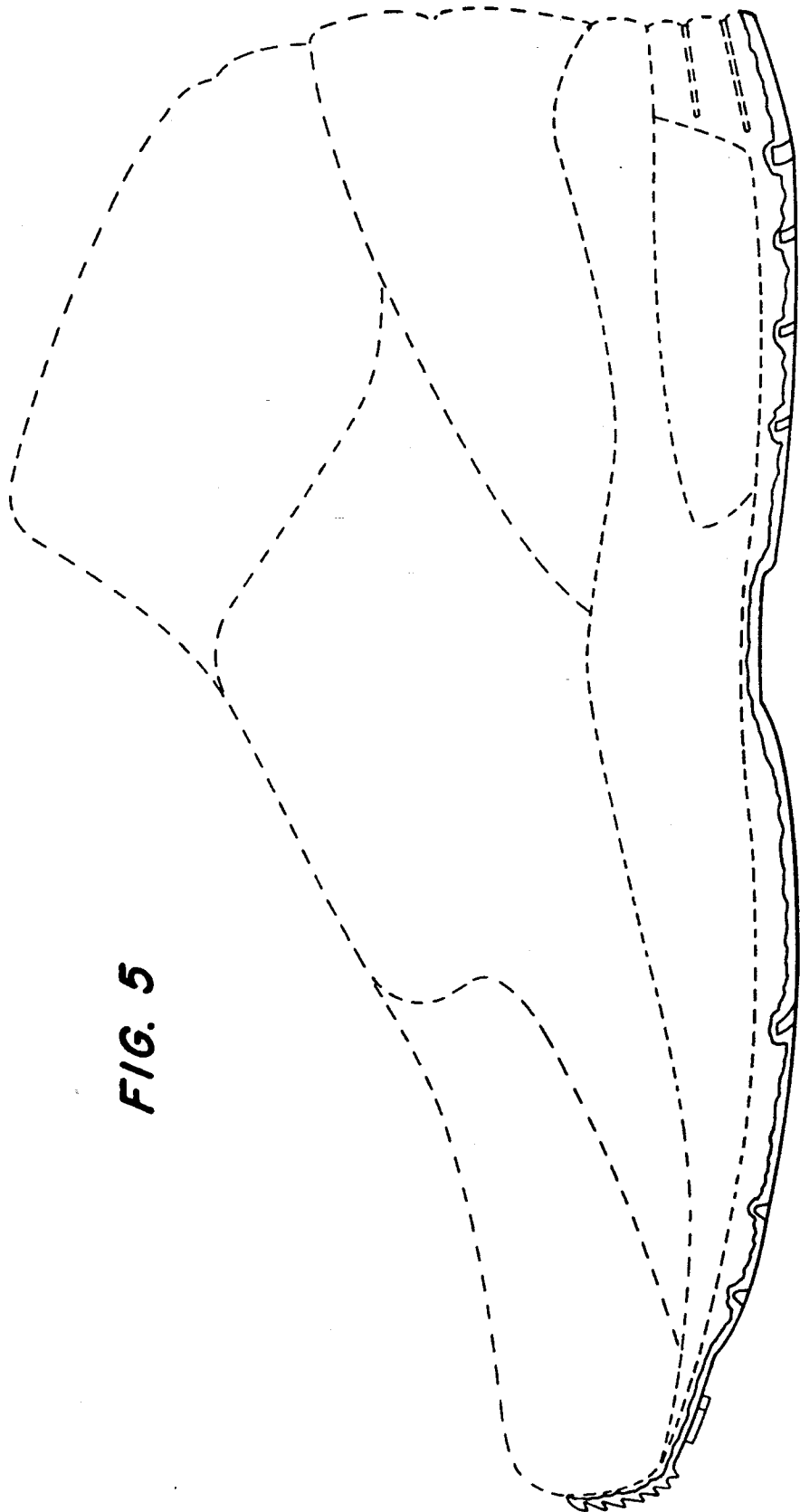

FIG. 5

FIG. 7

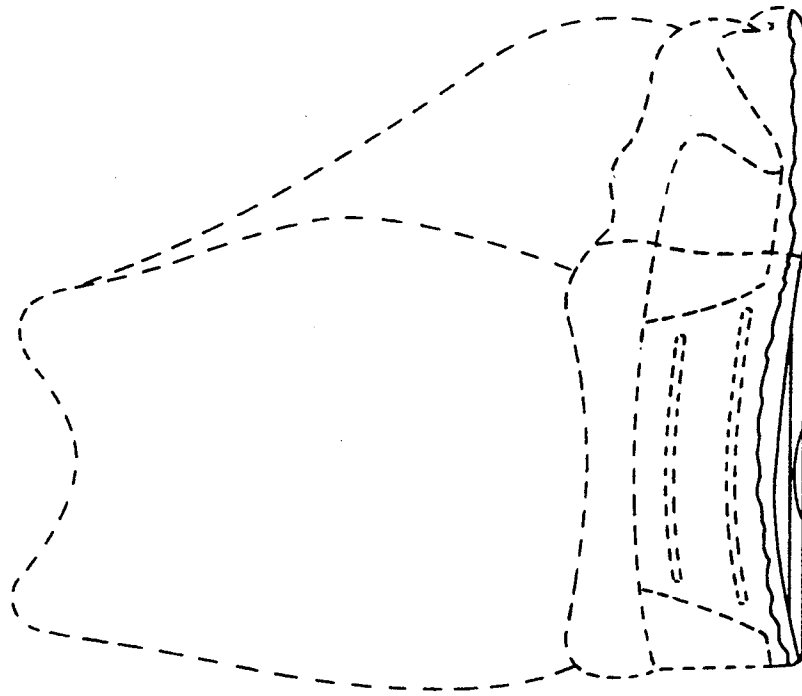

FIG. 6

