



US00D626885S

(12) **United States Design Patent**  
**Bischoff et al.**

(10) **Patent No.:** **US D626,885 S**

(45) **Date of Patent:** **\*\* \*Nov. 9, 2010**

(54) **MOTOR VEHICLE**

(75) Inventors: **Klaus Bischoff**, Evessen (DE); **Marc Lichte**, Braunschweig (DE); **Tobias Sühlmann**, Berlin (DE)

(73) Assignee: **Volkswagen AG**, Wolfsburg (DE)

(\*\*) Term: **14 Years**

(21) Appl. No.: **29/356,122**

(22) Filed: **Feb. 19, 2010**

(30) **Foreign Application Priority Data**

Aug. 19, 2009 (WO) ..... 509142201

(51) **LOC (9) Cl.** ..... **12-08**

(52) **U.S. Cl.** ..... **D12/91**

(58) **Field of Classification Search** ..... D12/86,  
D12/90-92; D21/424, 433, 434; 296/181.1,  
296/181.5

See application file for complete search history.

(56) **References Cited**

**U.S. PATENT DOCUMENTS**

D464,914 S \* 10/2002 Warkuss et al. .... D12/91  
D508,436 S \* 8/2005 Warkuss et al. .... D12/91  
D552,511 S \* 10/2007 Dekena et al. .... D12/91  
D554,562 S \* 11/2007 Adams et al. .... D12/91  
D559,736 S \* 1/2008 Bischoff et al. .... D12/91  
D559,737 S \* 1/2008 Bischoff et al. .... D12/91

D584,189 S \* 1/2009 Bischoff et al. .... D12/91  
D584,190 S 1/2009 Bischoff et al.  
D584,997 S \* 1/2009 Bischoff et al. .... D12/91  
D589,400 S \* 3/2009 Bischoff et al. .... D12/91  
D621,300 S 8/2010 Bischoff et al.

\* cited by examiner

*Primary Examiner*—Melody N Brown

(74) *Attorney, Agent, or Firm*—Lucas & Mercanti, LLP;  
Klaus P. Stoffel

(57) **CLAIM**

The original design for a motor vehicle, as shown and described.

**DESCRIPTION**

FIG. 1 is a front, right side perspective view of the motor vehicle of the present invention;

FIG. 2 is a front, left side perspective view thereof;

FIG. 3 is a rear, right side perspective view thereof;

FIG. 4 is a rear, left side perspective view thereof;

FIG. 5 is a right side view thereof;

FIG. 6 is a left side view thereof;

FIG. 7 is a front view thereof;

FIG. 8 is a rear view thereof;

FIG. 9 is a top view thereof; and,

FIG. 10 is a bottom view thereof.

**1 Claim, 6 Drawing Sheets**





Fig. 1



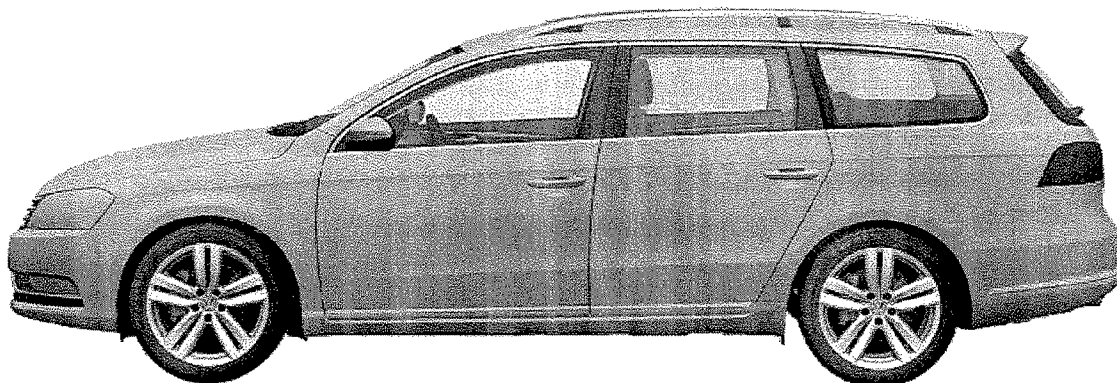
Fig. 2



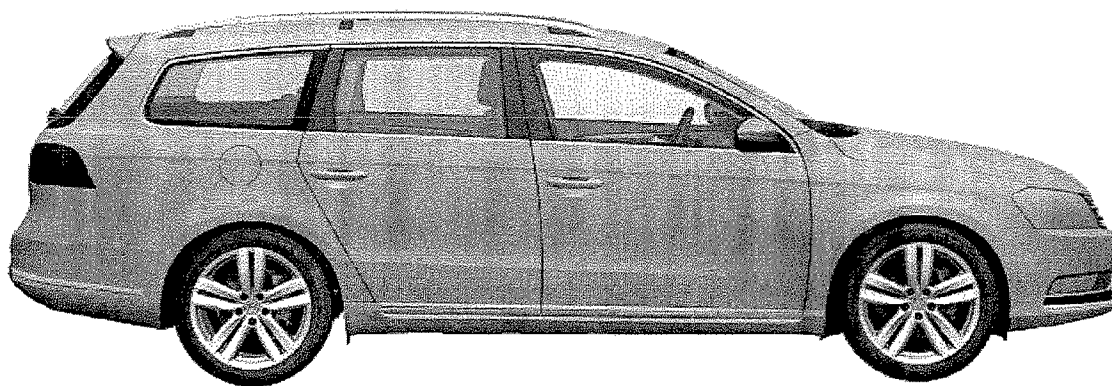
**Fig. 3**



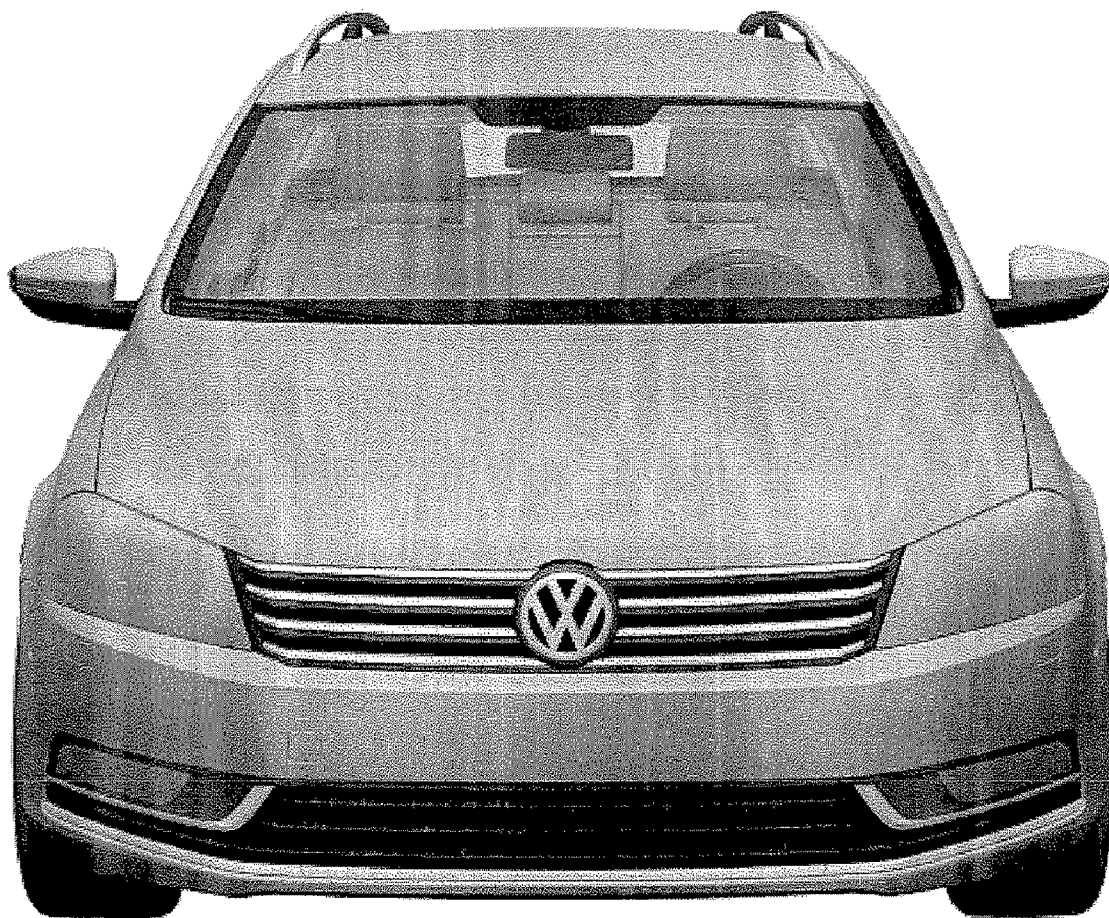
**Fig. 4**



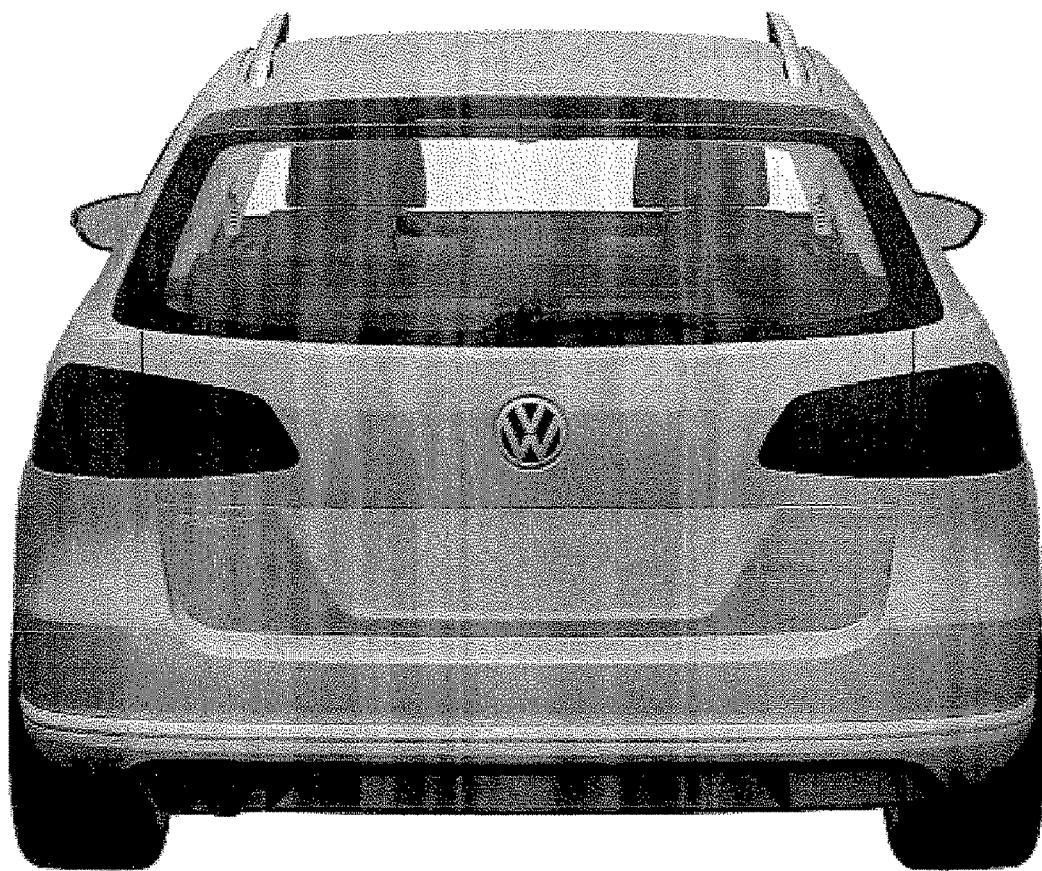
**Fig. 5**



**Fig. 6**

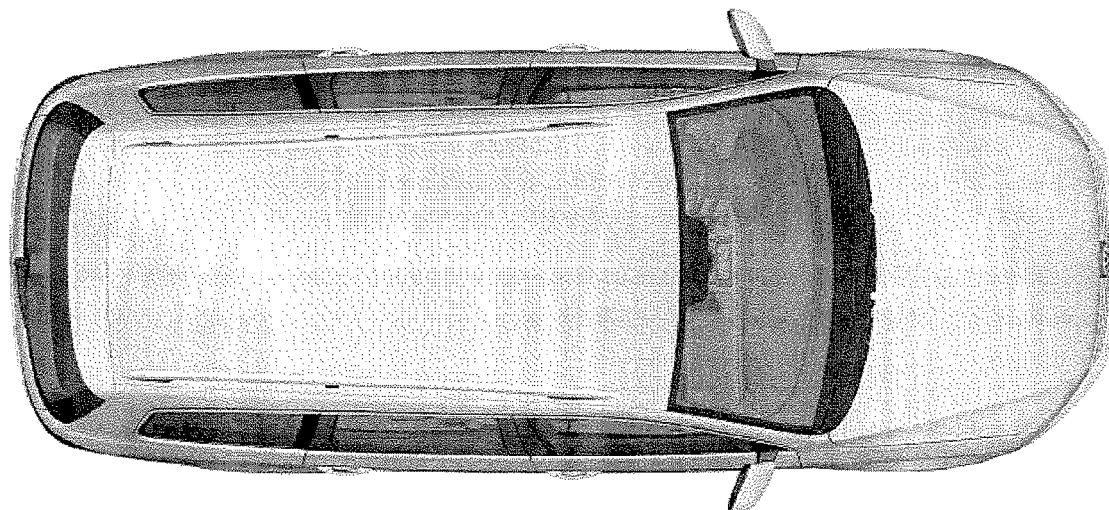


**Fig. 7**

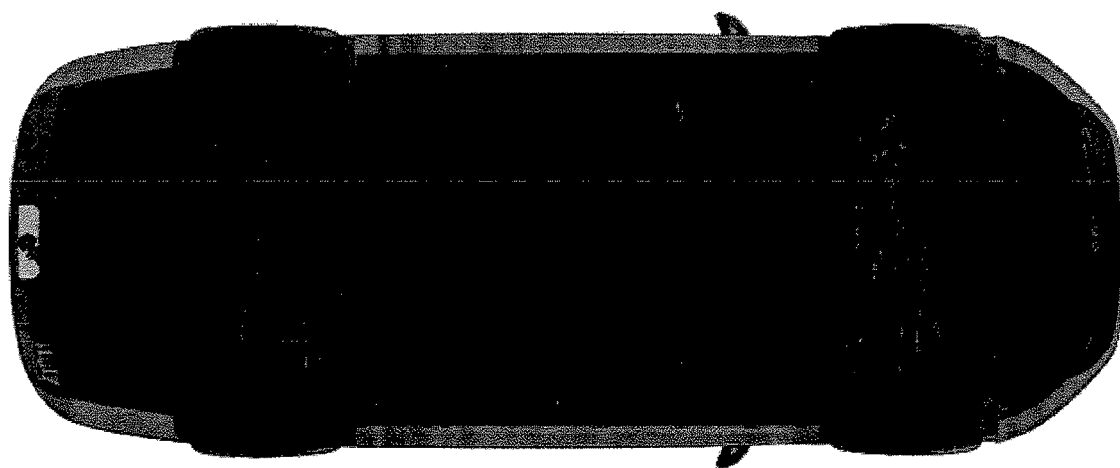


**Fig. 8**





**Fig. 9**



**Fig. 10**