

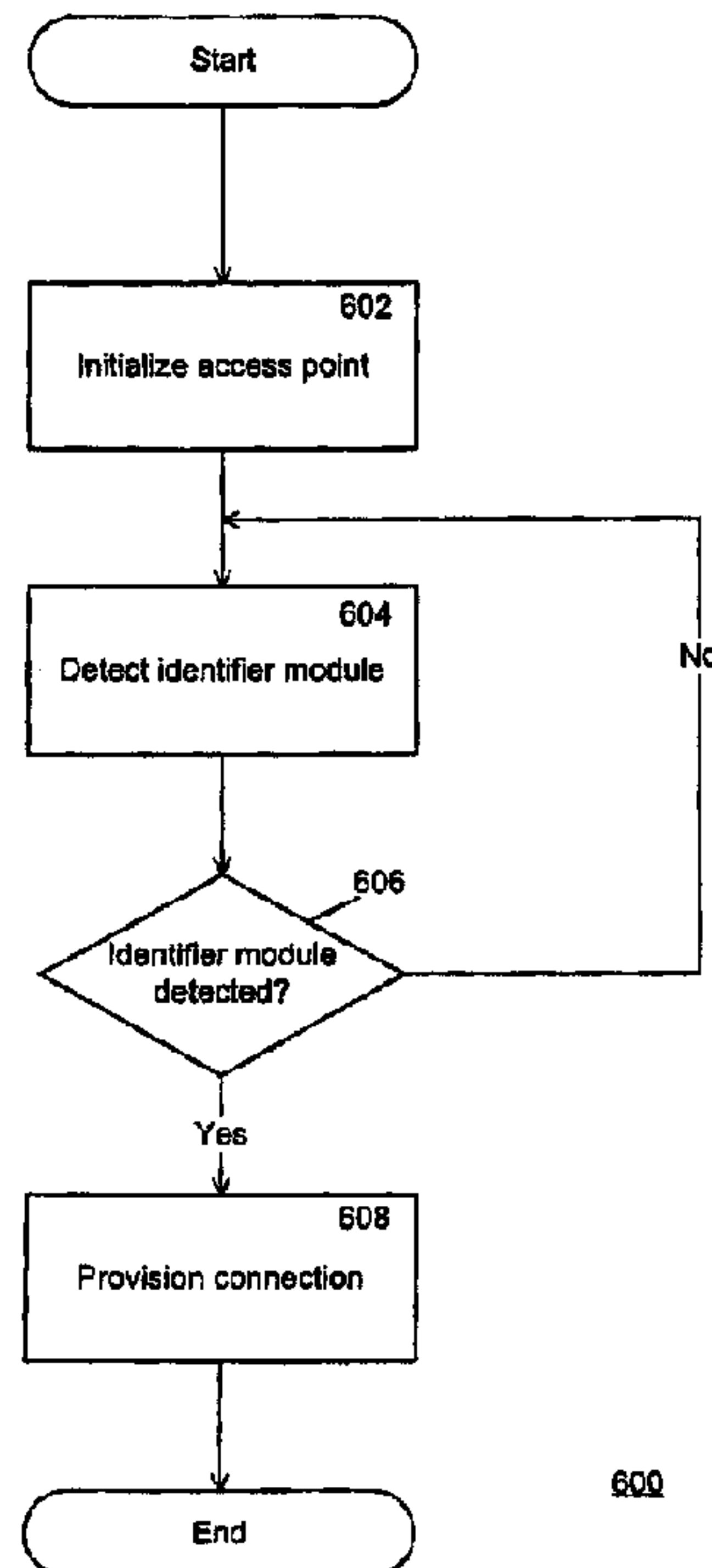

(22) Date de dépôt/Filing Date: 2009/05/11
 (41) Mise à la disp. pub./Open to Public Insp.: 2010/01/17
 (45) Date de délivrance/Issue Date: 2018/01/02
 (30) Priorités/Priorities: 2008/07/17 (US12/175,414);
 2009/03/06 (US12/399,664)

(51) Cl.Int./Int.Cl. *H04W 28/16* (2009.01),
H04W 4/24 (2018.01), *H04W 84/12* (2009.01)
 (72) Inventeurs/Inventors:
 CALDWELL, CHRISTOPHER E., US;
 LINKOLA, JANNE P., US
 (73) Propriétaire/Owner:
 T-MOBILE USA, INC., US
 (74) Agent: SIM & MCBURNEY

(54) Titre : SYSTEME ET METHODE DE PRESTATION SELECTIVE DE SERVICES DE TELECOMMUNICATIONS ENTRE UN POINT D'ACCES ET UN RESEAU DE TELECOMMUNICATIONS AU MOYEN D'UN IDENTIFICATEUR D'ABONNE
 (54) Title: SYSTEM AND METHOD FOR SELECTIVELY PROVISIONING TELECOMMUNICATIONS SERVICES BETWEEN AN ACCESS POINT AND A TELECOMMUNICATIONS NETWORK USING A SUBSCRIBER IDENTIFIER



(57) **Abrégé/Abstract:**

A method and system for selectively provisioning services between an access point, which supports telecommunications services over an IP network, and a carrier network includes. a network connection and a telephone connector. At least one detection component detects whether a landline telephone is plugged in to the telephone connector. The access point and network are configured to provision telecommunications services based at least in part on an identifier stored in an identification module.

**SYSTEM AND METHOD FOR SELECTIVELY PROVISIONING
TELECOMMUNICATIONS SERVICES BETWEEN AN ACCESS POINT
AND A TELECOMMUNICATIONS NETWORK USING A SUBSCRIBER
IDENTIFIER**

ABSTRACT OF THE DISCLOSURE

A method and system for selectively provisioning services between an access point, which supports telecommunications services over an IP network, and a carrier network includes a network connection and a telephone connector. At least one detection component detects whether a landline telephone is plugged in to the telephone connector. The access point and network are configured to provision telecommunications services based at least in part on an identifier stored in an identification module.

SYSTEM AND METHOD FOR SELECTIVELY PROVISIONING
TELECOMMUNICATIONS SERVICES BETWEEN AN ACCESS POINT
AND A TELECOMMUNICATIONS NETWORK USING A SUBSCRIBER
IDENTIFIER

CROSS-REFERENCE TO RELATED APPLICATION(S)

[0001] The present application is related to U.S. Patent Application No. 12/175,414, entitled "SYSTEM AND METHOD FOR SELECTIVELY PROVISIONING TELECOMMUNICATIONS SERVICES BETWEEN AN ACCESS POINT AND A TELECOMMUNICATIONS NETWORK USING A SUBSCRIBER IDENTIFIER," filed on July 17, 2008, which is assigned to the same assignee as the present application.

BACKGROUND

[0002] In this digital age, modern telecommunication service providers and device manufacturers are increasingly relying on public and/or private Internet Protocol (IP) networks, including the Internet, as a core part of their technology. For example, many telecommunications service providers now offer a suite of Voice over Internet Protocol (VoIP) services, as well as various data services, that utilize IP networks and/or IP-based wireless access networks for at least part of their infrastructure. For example, these IP-based wireless access networks may be based on IEEE 802.16 ("WiMAX"), IEEE 802.20 Mobile Broadband Wireless Access (MBWA), Ultra Wideband (UWB), 802.11 wireless fidelity ("Wi-Fi"), Bluetooth, and similar standards. Likewise, device manufacturers are producing a new generation of mobile devices such as wireless handhelds, wireless handsets, mobile phones, personal digital assistants, notebook computers, and similar devices. These devices are enabled to send and receive information using IP-based telecommunications services. In fact, many of today's modern mobile devices are able to

function as "dual-mode devices" that take advantage of both cellular network technologies and IP-based technologies.

[0003] Unlicensed Mobile Access (UMA) technology has developed as part of this trend to incorporate IP solutions into mobile device telecommunication systems. UMA technology has been accepted into Release 6 of the 3rd Generation Partnership Project (3GPP) and is also referred to as Generic Access Network (GAN) technology. In various implementation schemes, UMA allows wireless service providers to merge cellular networks (such as Global System for Mobile Communications (GSM) networks) and IP-based wireless networks into one seamless service (with one mobile device, one user interface, and a common set of network services for both voice and data). One goal of UMA is to allow subscribers to move transparently between cellular networks and IP-based wireless networks with seamless voice and data session continuity, much like they can transparently move between cells within the cellular network. Seamless in-call handover between the IP-based wireless network and the cellular network ensures that the user's location and mobility do not affect the services delivered to the user.

[0004] At an operational level, UMA technology effectively creates a parallel radio access network, the UMA network, which interfaces to the mobile core network using standard mobility-enabled interfaces. For example, UMA can replace a system's GSM radio technology on the lower protocol layers with a wireless Local Area Network (LAN), or similar technology. A call or other communication may be tunneled to the Mobile Switching Center (MSC) of a mobile service provider via an access point (e.g., a Wi-Fi access point connected to a modem via the Internet) and gateway (e.g., a UMA network controller). In many cases, the mobile core network remains unchanged, making it much easier to maintain full service and operational transparency and allowing other aspects of the service infrastructure to remain in place. For example, in many systems that utilize UMA, the existing service provider's business support systems (BSS), service delivery systems, content services, regulatory compliance systems, and operation support systems (OSS) can support the UMA network without change. Likewise, service enhancements

and technology evolution of the mobile core network apply transparently to both cellular access and UMA.

BRIEF DESCRIPTION OF THE DRAWINGS

[0005] Figure 1 illustrates aspects of a sample network system that allows VoIP-based communications in conjunction with a public switched telephone network (PSTN).

[0006] Figure 2 illustrates a sample converged wireless network system that combines a cellular network with an IP-based wireless telecommunications network.

[0007] Figure 3 illustrates the back panel of an access point capable of supporting two landline telephones in addition to a wireless connection.

[0008] Figure 4 illustrates a timing diagram of actions in a UMA network for provisioning telecommunications services.

[0009] Figure 5A illustrates a block diagram of an access point capable of selectively provisioning a connection for a landline telephone.

[0010] Figure 5B illustrates a circuit suitable for using electrical characteristics to detect that an identifier module is present.

[0011] Figure 5C illustrates a circuit suitable for using mechanical characteristics to detect that an identifier module is present.

[0012] Figure 6 illustrates a process for selectively provisioning telecommunications services between a landline telephone and an IP-based network.

[0013] Figure 7 illustrates a logical block diagram of a system for provisioning telecommunications services in response to a request received from an access point.

DETAILED DESCRIPTION

[0014] The following description provides specific details for a thorough understanding of, and enabling description for, various embodiments of the technology. One skilled in the art will understand that the technology may be practiced without these

details. In some instances, well-known structures and functions have not been shown or described in detail to avoid unnecessarily obscuring the description of the embodiments of the technology. It is intended that the terminology used in the description presented below be interpreted in its broadest reasonable manner, even though it is being used in conjunction with a detailed description of certain embodiments of the technology. Although certain terms may be emphasized below, any terminology intended to be interpreted in any restricted manner will be overtly and specifically defined as such in this Detailed Description section.

[0014a] In accordance with an aspect of an embodiment, there is provided wireless local area network (WLAN) system configured for facilitating IP-based communications with a telecommunications service provider, the system comprising: an antenna; a WLAN radio connected to the antenna and configured to provide WLAN connectivity; a network connection component configured to communicate with an IP-based network and connected to transmit and receive data received from the WLAN radio; a telephone connector component configured to accept a wired connection with a landline telephone; an identification module socket configured to accept an identification module, wherein the identification module includes a tamper-resistant memory and wherein the tamper-resistant memory has stored therein a subscriber identifier, and wherein the subscriber identifier is neither a Medium Access Control (MAC) address nor an electronic serial number (ESN); a connection manager configured to facilitate provisioning of telecommunications services between the telephone connector component and the IP-based network, wherein the telecommunications services include voice communications services over the IP-based network, and wherein the provisioning comprises: registering with a core telecommunications network, providing user-specific information to the core telecommunications network, wherein the user-specific information includes or is derived from the subscriber identifier, and receiving a resource allocation from the core telecommunications network, wherein the resource allocation is provided by the core telecommunications network when the subscriber identifier is included within a predetermined set of values, wherein the predetermined set of values is taken from a set of values employed by the core telecommunications networks, and wherein the predetermined set of values corresponds to a set of services provided by the telecommunications service provider that are only available to a specified group of users of the telecommunications service provider.

[0014b] In accordance with another aspect of the embodiment, there is provided a method for provisioning telecommunications services for an access point in a converged

telecommunications network the method comprising: receiving, through an IP-based network, a registration signal from the access point, wherein the registration signal includes an identifier received or derived from a memory device associated with the access point; comparing the identifier to a predetermined subset of values to determine if the identifier corresponds to one of the predetermined subset of values, wherein the predetermined subset of values is taken from a set of values employed by a core telecommunications network, wherein the predetermined subset of values corresponds to a set of services provided through the converged telecommunications network that are only available to a specified group of users of the converged telecommunications network; and wherein the predetermined subset of values and the set of services provided through the converged telecommunications network are established by the core telecommunications network before receiving the registration signal from the access point; and selectively provisioning telecommunications services between the access point and the core telecommunications network, wherein the selective provisioning is based at least in part on the comparison, and wherein the converged telecommunication network employs the core telecommunications network, a cellular network and the IP-based network.

[0014c] In accordance with another aspect of the embodiment, there is provided an apparatus for provisioning telecommunications services between an access point and a converged telecommunications network, the apparatus comprising: a communication component configured to receive a registration signal from the access point, wherein the registration signal is received through an IP-based network, and wherein the registration signal includes an identifier received or derived from a memory device associated with the access point; an identifier comparison component configured to compare the identifier to a predetermined set of values to determine if the identifier corresponds to one of the predetermined subset of values, wherein the predetermined set of values includes multiple possible values taken from a set of values employed by a core telecommunications network, wherein the predetermined set of values corresponds to a set of services provided through the converged telecommunications network that are only available to a specified group of users of the converged telecommunications network; and wherein the predetermined subset of values and the set of services provided through the converged telecommunications network are established by the core telecommunications network before receiving the registration signal from the access point; and a provisioning component configured to selectively provision telecommunications services between the access point and the core telecommunications network, wherein the selective provisioning is based at least in part on the comparison, wherein the provisioned telecommunications services include

telecommunications services provided through the IP-based network based at least in part on the identifier, wherein the provisioned telecommunications services do not include telecommunications services provided over a cellular network based on the identifier, and wherein the converged telecommunications network employs the core telecommunications network, the cellular network and the IP-based network.

[0014d] In accordance with yet another aspect of the embodiment, there is provided a non-transitory computer-readable medium storing instructions for performing a method for managing use of an access point configured for facilitating IP-based telecommunications, the method comprising: receiving a communication from an end user's telephone device; obtaining an identifier associated with the access point; providing user-specific information to a core telecommunications network, wherein the user-specific information is included with a request for the core telecommunications network to provision telecommunications services between the access point and an IP-based network, and wherein the user-specific information includes or is derived from the identifier, and receiving a resource allocation from the core telecommunications network, wherein the resource allocation is provided by the core telecommunications network when the identifier is included within a predetermined set of values, wherein the predetermined subset of values is taken from a set of values employed by the core telecommunications network, wherein the predetermined set of values corresponds to a set of services provided through a converged telecommunications network that are only available to a specified group of users of the converged telecommunications network, and wherein the predetermined subset of values and the set of services provided through the converged telecommunications network are established by the core telecommunications network before receiving the communication from the end user's telephone device, and wherein the converged telecommunications network employs the core telecommunications network, a cellular network and the IP-based network.

[0014e] In accordance with a further aspect of the embodiment, there is provided an apparatus for provisioning voice communications between an access point and an IP-based network in a converged telecommunications network, the apparatus comprising: a communication component configured to receive a registration signal from the access point, wherein the registration signal includes an identifier received or derived from a user-provided memory device that stores the identifier in a tamper-resistant memory, and wherein the memory device is associated with the access point; an identifier comparison component configured to compare the identifier to a predetermined subset of values to determine if the identifier corresponds to one of the predetermined subset of values, wherein the predetermined subset of values includes multiple possible values, wherein the

predetermined subset of values is taken from a set of values employed by a core telecommunications network, wherein the predetermined subset of values corresponds to a set of services provided through the converged telecommunications network that are only available to a specified group of users of the converged telecommunications network; and wherein the predetermined subset of values and the set of services provided through the converged telecommunications network are established by the core telecommunications network before receiving the registration signal from the access point; and a provisioning component configured to selectively provision telecommunications services between the access point and the core telecommunications network, based at least in part on the comparison, wherein the provisioned telecommunications services include voice services provided over the IP-based network based at least in part on the identifier, and wherein the provisioned telecommunications services do not include voice services provided over a cellular network based on the identifier, and wherein the converged telecommunications network employs the core telecommunications network, the cellular network and the IP-based network.

I. Sample Network Configurations

[0015] FIG. 1 illustrates aspects of a sample network system 100 that allows VoIP-based communications in conjunction with a public switched telephone network (PSTN) 102. The system 100 includes at least one wireless access point 104. The access point 104 may be public or private, and may be located, for example, in a subscriber's residence (e.g., home, apartment, or other residence), in a public location (e.g., coffee shops, retail stores, libraries, or schools), or in corporate or other private locations. In the sample system of FIG. 1, the access point 104 can accept communications 106 from at least one suitably configured telecommunications device 108 (e.g., a VoIP device). Various examples of network technology that may be involved in communicating between the telecommunications device 108 and the access point 104 include the IEEE 802.16 (WiMAX), IEEE 802.20 Mobile Broadband Wireless Access (MBWA), Ultra Wideband (UWB), 802.11 wireless fidelity (Wi-Fi), and Bluetooth standards, or other similar standards. The access point 104 includes a wireless router 110 and a broadband modem 112 that enable connection to an Internet Protocol (IP) network 114. The IP network 114 may comprise one or more public networks or private networks, or a combination of public and private networks.

[0016] In a communication or set of communications 106, the access point 104 receives IP packets from the telecommunications device 108. These IP packets are then transported through the IP network 114 to a signaling gateway 116, which in the example of FIG. 1 is operated by a telecommunications service provider. At the signalling

gateway 116, the IP packets are converted to a traditional phone service signal. The phone service signal is then conveyed to a recipient via the PSTN 102.

[0017] The network system 100 of Figure 1 also includes a call controller 118 that provides call logic and call control functions for communications sent through the system and an application server 120 that provides logic and execution of one or more applications or services offered by the telecommunications service provider, such as applications that implement various access and security rules. In this example, a telecommunication service provider manages both the call controller 118 and the application server 120.

[0018] Figure 2 illustrates a sample converged wireless network system that combines a cellular network with an IP-based wireless telecommunications network. In general, with respect to the network system described in Figure 2, because the same cellular protocols are used in communications involving IP access points as with traditional radio towers, the cellular service provider maintains a large degree of system compatibility even though using an IP-based network. For example, the various systems of the cellular service provider that deliver content and handle mobility may not even need to be aware that a subscriber's mobile device is on an IP-based wireless telecommunications network. Instead, the various systems of the cellular service provider assume that the mobile device is on its native cellular network. The IP network is, therefore, abstracted with respect to the cellular network, regardless of whether the mobile device connects to the cellular network via a base station (e.g., for licensed spectrum access) or a wireless access point (e.g., for licensed, semilicensed and/or unlicensed spectrum access—such as spectrums for IP-based wireless telecommunications). Likewise, at a protocol level, because the same cellular protocols are used in communications involving the IP access points as with traditional radio towers, the cellular service provider maintains a large degree of system compatibility even though using an IP-based network.

[0019] Referring to Figure 2, a sample network system 200 combines a cellular telephone network 202 (such as a GSM network) and an IP network 204 in a UMA-type configuration that provides service to the user of a mobile device 206 or a landline

telephone 236. Such service may include voice services and also supplementary services such as call forwarding and call waiting, text messaging services (e.g., Short Message Service (SMS)), and data-based services like ring tone downloads, game downloads, picture messaging, email, and web browsing. Further, since the mobile device 206 is connected to an IP network, all manner of data services available over such networks may be provided to the mobile device 206.

[0020] In general, the described network system 200 accepts registration requests from the mobile device 206. The accepted registration requests can be requests to either the cellular telephone network 202 or to the IP network 204. Accordingly, to handle requests to the cellular telephone network 202, the cellular telephone network 202 includes one or more cell towers 208 that are configured to accept cellular communications 210 from the mobile device 206. The cell towers 208 are connected to a base station controller 212 (such as a base station controller/radio network controller (BSC/RNC)) via a private network 214. The private network 214 can include a variety of connections (not shown) such as T1 lines, a wide area network (WAN), a local area network (LAN), various network switches, and other similar components.

[0021] The base station controller 212 controls communication traffic to a core carrier network 216, where all communications are managed (including both cellular and IP-based). Components of the core carrier network 216 in this example include a switch (e.g., a mobile switching center (MSC)) 218, which is configured to control data/call flows and perform load balancing, as well as other functions. The core carrier network 216 may also include a variety of system databases such as an operation support subsystem (OSS) database 220, a business support system (BSS) database 222, and a home location register (HLR) 224 or other central subscriber database that contains details of a carrier's subscribers for billing, call logging, etc.

[0022] The sample network system 200 of Figure 2 further includes one or more access points 226 that can accept IP-based communications 228 from the mobile device 206. For example, each access point 226 can be configured as part of a wireless network in one or more locations such as a public network 230, a home network 232, or a

private business network 234. Each access point 226 is coupled to the IP network 204 through, for example, a broadband connection (not shown) such as a Digital Subscriber Line (DSL) modem, a cable modem, a satellite modem, or any other broadband device.

[0023] In addition, the access points 226 may be configured with one or more landline telephone connectors. For example, Figure 3 illustrates the back panel of an access point 226 capable of supporting two landline telephones (e.g. traditional landline telephones and cordless telephones) in addition to a wireless connection. The access point 226 includes a WAN connector 304, which connects the access point 226 to the IP network 204. The access point 226 also includes a plurality of data connectors 306 that connect to computers or other devices and are used to carry data traffic. The access point 226 has one or more antennas 308 that support wireless connections for data transmission, such as for an IP-based telecommunications connection. Finally, the access point 226 includes two telephone connectors 302, which can accept a cable connecting to a landline telephone. In most cases, this is implemented as an RJ-11 connector, but one skilled in the art will appreciate that other standard connectors could be used, including an RJ-14 or RJ-25 connector. The access point 226 also includes a port, slot, or socket (shown in Fig. 5) configured to accept an identifier module that stores data associated with a subscriber or a voice connection, such as a subscriber identifier. The identifier module may include a tamper-resistant memory that may store information used to enable a device to connect to the core carrier network 216 and to authenticate the device to the core carrier network 216. For example, the subscriber identifier may be a unique or rare secure identification number associated with a subscriber, an organization, or a calling plan. In a UMA system, the slot is configured to accept a Subscriber Identity Module (SIM) card similar to those used for GSM mobile devices. The access point 226 may include a separate slot for each telephone connector 302 to allow each landline telephone 236 to be separately authorized.

[0024] Alternatively, the telephone connectors 302 may be implemented as a local wireless connection using licensed, semilicensed, or unlicensed wireless bands. For example, the access point 226 may include a radio as the telephone connector,

configured to communicate directly with a cordless telephone handset using an unlicensed wireless band. Alternatively or additionally, the access point 226 may communicate with a mobile device (e.g., a cellular telephone or smartphone) using a licensed band. In either configuration, the access point may then be configured to provide telecommunications services using connection information (e.g., telephone number, subscriber identifier, etc.) associated with the access point 226, rather than connection information associated with the cordless telephone handset/mobile device/etc. This implementation has the advantage of allowing a user to use a cordless telephone handset without requiring a separate base station. It also allows a user to use a mobile device as a handset even if the mobile device is not configured to directly connect to the carrier network.

[0025] Returning to Figure 2, the landline telephone 236 is connected to the access point 226 through a standard wired connection 238 to one of the telephone connectors 302. In this configuration, the access point 226 converts the incoming analog voice signal into digital form and encapsulates the signal for transmission over the IP network 204. As discussed below, the access point 226 also communicates with a security gateway 240 or a network controller 242 to authorize the landline telephone to make calls through the core carrier network 216. The access point 226 is generally configured to provision a separate connection for each telephone connector 302.

[0026] In some configurations, the access point 226 includes components to provide the connected landline telephone 236 with a simulation of a Plain Old Telephone Service (POTS) network. For example, the access point 226 may act as a POTS end office by providing a dial tone when the user lifts the telephone off the hook if there is a connection to the carrier network. The access point may also provide calling name and number for incoming calls by translating the data from the IP-based telecommunications format to the format used by a POTS caller ID service. It may similarly provide the ability to toggle between calls for call waiting using the standard flash hook by translating the POTS signal into the equivalent UMA or GSM format. The access point 226 may also provide a standard POTS stutter dial tone to indicate new voice mail. The access point 226 could do this by periodically querying the core carrier network 216 to determine whether new

voice mail is available and providing the stutter dial tone if the carrier network indicates that there is new voice mail. Alternatively, or in addition to the stutter tone, the access point 226 may include an indicator (e.g. a flashing light) to notify the user that new voice mail is available.

[0027] When the mobile device 206 attempts to access the IP network 204 (i.e., to initiate an IP-based communication), information (e.g., data, voice, SMS, etc.) is initially formatted in the native protocol of the cellular telephone network 202 and then encapsulated into IP packets, which are transmitted to the access point 226 and routed through the IP network 204 to a security gateway 240. In contrast to non-IP communication requests, such transmissions bypass the existing network of radio towers of the cellular telephone network 202. Similarly, when the landline telephone 236 attempts to make a call through the IP network 204, the access point 226 encapsulates the voice signal into IP packets that are then routed through the IP network 204 to the security gateway 240. The security gateway 240 controls access to a network controller 242, which communicates with a data store 246 for logging and accessing communications data. Thus, one function of the network controller 242 is to manage access to the core carrier network 216 when dealing with an IP-based communication (in a similar manner to that performed by the base station controller 212 for a non-IP-based communication).

[0028] In one example, authentication of a request for access by the mobile device 206 or the access point 226 over the IP network 204 is handled by the security gateway 240, which communicates with an authentication, access, and authorization (AAA) module 244 that is most likely associated with the core carrier network 216. Challenges and responses to requests for access by the mobile device 206 or the access point 226 are communicated between the HLR 224 and the AAA module 244. When authorization is granted, the security gateway 240 communicates the assignment of an IP address to the mobile device 206 or the access point 226 that requested access. Once the security gateway 240 passes the IP address to the mobile device 206 or the access point 226, the public IP address assigned to the device is passed to the network controller 242.

[0029] In another authorization example, upon receiving identification information from the mobile device 206, the network controller 242 may query the data store 246 to determine whether the mobile device 206 is authorized to access the IP network 204. Sample identifiers that may be utilized to determine access include a media access control (MAC) address associated with an access point, a mobile device or subscriber identifier (such as an International Mobile Subscriber Identifier (IMSI)), an IP address (or "Public IP address") associated with the access point, a fully qualified domain name (FQDN), or other similar types of information. The data store 246 may be a single database, table, or list, or a combination of databases, tables, or lists, such as one for IP addresses 248, one for MAC addresses 250, one for subscriber identifiers 252, and one for FQDNs 254. The data store 246 may include "blocked" identifiers as well as "authorized" identifiers. Authorized accesses to the IP-based wireless telecommunications network may be maintained by the network controller 242 in an authorized session table or similar data construct.

[0030] In some cases, the signaling portion of a communication (e.g., the portion of the communication that governs various overhead aspects of the communication such as, for example, when the call starts, when the call stops, initiating a telephone ring, etc.) is routed through the network controller 242 to the switch 218, while the voice bearer portion of the communication (e.g., the portion of the communication that contains the actual content (either data or voice information) of the communication) is routed through the network controller 242 to a media gateway 256. In other words, the media gateway 256 controls the content flow between the service provider and the mobile device 206, while the switch 218 controls the signaling flow (or controls overhead-related flow) between the service provider and the mobile device 206.

[0031] Figure 4 illustrates an example of a timing diagram 400 of steps in a UMA network for provisioning telecommunications services, including registering a mobile device and facilitating a call from the mobile device 206. However, as noted herein, the disclosed system is not limited to UMA services and may include any other service suitable for providing telecommunications services. For example, the disclosed system

may also be configured to provide access using licensed frequency bands. The call registration process is illustrated by communication steps 402-412, while the calling process is illustrated by communication steps 414-422. The steps of the timing diagram 400 may also be used to support calls from the landline telephone 236 connected to the access point 226. In those cases, the registration and calling processes are initiated by the access point 226, rather than the mobile device 206.

[0032] At step 402, the mobile device 206 or the access point 226 initiates a call by sending a request to register to the security gateway 240. The security gateway 240 replies with an authentication challenge communicated back to the mobile device 206 or access point 226 at step 404. At step 406, the mobile device 206 or access point 226 responds to the authentication challenge with a response communicated to the security gateway 240. Also at step 406, the security gateway 240 communicates a public IP address assigned to the access point 226 to the network controller 242. The mobile device 206 also communicates a subscriber identifier (such as the IMSI ID) and a Cell Global Identifier (CGI) record (CGI_{REAL}) to the security gateway 240. The CGI record is an identifier in a GSM network that uniquely identifies a base station initiating a call through the core network. In a UMA connection from a mobile device 206, CGI_{REAL} is the CGI record for the nearest cell tower 208. For a connection from an access point 226, CGI_{REAL} may be a hard-coded value unique to the access point 226 or may be selected based on other criteria, such as geographic location. At step 408, the security gateway 240 transmits the subscriber identifier, CGI_{REAL}, and the MAC address (MAC_{AP}) from the access point 226 to the network controller 242.

[0033] The mobile device 206 or access point 226 may also send connection type data indicating how the device is connected to the carrier network or what device is making such a connection. In a UMA (or GSM) network, this data is sent as a classmark, which indicates service, equipment, and radio capabilities. Thus, the connection type data has a first classmark value associated with the mobile device 206 and a second classmark value associated with the access point 226. Alternatively, the connection type data may specify the type of network being used to connect to the core carrier network 216. In this

implementation, the mobile device 206 sends a first classmark value when the mobile device 206 connects through the cellular telephone network 202 and a second classmark value when the mobile device 206 connects through the IP network 204. Similarly, the access point 226 transmits the second value when it connects through the IP network 204 to provision a connection for the landline telephone 236.

[0034] At step 408, the network controller 242 communicates with the data store 246, which replies with CGI_{BILLING} at step 410. CGI_{BILLING} is used by the UMA network to ensure that the call is billed correctly. Billing is determined based on the information received in step 408. For example, billing may be determined based on the subscriber identifier alone or in combination with the connection type data/classmark. In one implementation, the network controller 242 provides different billing for the subscriber depending on whether the connection type data indicates that the subscriber is connecting through the cellular telephone network 202 or the IP network 204. Thus, in a UMA network the network controller 242 may provide unmetered calling if the SIM card is used in the access point 226 and per-minute charging if the SIM card is used in a mobile device 206. For example, if a SIM card from the mobile device 206 were inserted into the access point 226, then landline calls made through that access point would incur cellular calling minutes for the calling plan that is associated with that mobile device SIM. Thus, any SIM would work for provisioning land line service through the access point, but the billing rate would differ. (However, if conversely the SIM from the access point 226 were inserted into the mobile device 206, then access might be denied, based at least in part on the transmitted classmark.)

[0035] The network controller 242 may be configured to use the subscriber identifier to determine eligibility for price plans. For example, a manufacturer or service provider may produce or distribute identifier modules having certain ranges of consecutively numbered subscriber identifiers. The network then allows devices having a subscriber identifier that falls within a certain range to have access under a certain pricing plan. This technique may be used to ensure that favorably priced fixed-line subscriptions are available to landline telephones, while mobile devices are restricted to accessing the

service using mobile rates. The network may also provide two or more different price plans or billing rates based on two or more different ranges of subscriber identifiers. Many other alternatives are of course possible, such as specific codes or characters included in or algorithmically derived from subscriber identifiers to determine specific pricing plans associated with those subscriber identifiers.

[0036] Other system aspects may also be determined based on the subscriber identifier. The service provider may offer one set of services to a device having a subscriber identifier within the range (e.g., a landline telephone) and another set of services to a device having a subscriber identifier outside the range (e.g., a mobile device). For example, the service provider may offer video voicemail and call forwarding to a landline subscriber while offering standard voice mail and call waiting to a mobile subscriber. It will be appreciated, however, that the provider could offer any combination of these services.

[0037] The network controller 242 may also perform other types of authentication during this step. For example, current Federal Communications Commission regulations require that fixed VoIP connections must be associated with a physical or geographic address in order to enable enhanced 911 emergency services (E911). Thus, the network controller 242 may also confirm that the data store 246 includes an E911 address for the access point 226 before allowing the voice connection. For example, the network controller 242 may use the subscriber identifier as an index to look up an E911 address and reject the connection if no address is found.

[0038] At step 412, the network controller 242 communicates a registration completion message to the mobile device 206. Once the registration is completed, the mobile device 206 or the access point 226 communicates with the network controller 242 to request a call at step 414. At step 416, the network controller 242 communicates the subscriber identifier and CGI_{BILLING} to the switch 218. The switch 218 authorizes the call at step 418 such that the device can communicate over a communication channel established through the switch 218 at step 420. At step 422, the call is terminated and the

switch 218 communicates a call data record (CDR) to the billing system (e.g., the BSS 222).

II. Selectively Provisioning Connections Between the Access Point and the Network

[0039] A method and system for reducing network load by selectively provisioning connections between an access point and the carrier network is disclosed. One advantage of providing an IP-based telecommunications connection for a landline telephone is that it allows customers to pay a single bill for all telephone services. In addition, a landline telephone may be easier and more ergonomic for customers to use at home because such telephones do not have to be as compact as a mobile device. Also, customers may prefer to use a landline telephone because they do not have to worry about draining the battery, as they would with a mobile phone. However, a problem that arises when the access point 226 supports connections from a landline telephone is that it is less clear when the connection needs to be provisioned. As discussed above for Figures 1-4, every connection between a user and the carrier network uses some resources. The resources are reserved (and thus inaccessible for others) even if the connection is not currently in use. Thus, it is desirable that the system reserve resources only when they are needed. A mobile device 206 is generally configured with identifying information (such as the IMSI or other unique or rare secure identifier) that the network can use to verify authorization. However, a landline telephone lacks these identifiers. It would be a waste of resources to provision a call when the user is not authorized to connect.

[0040] Figure 5A illustrates a block diagram of an access point 226 capable of selectively provisioning a connection for a landline telephone 236. The access point 226 includes a network connection component 504 that provides an interface between the access point 226 and the IP network 204. The network connection component 504 is connected to the network through a network cable 502. The network connection component 504 may be any type known in the art, such as an Ethernet network chip. The connection is supported by a standard network protocol stack, such as a TCP/IP stack (not shown). Similarly, the access point 226 includes a telephone connector

component 512, which is connected to a telephone cord 510. The telephone connector component 512 receives a landline telephone signal through the telephone cord 510 and passes it to other processing components (not shown). The other processing components include, for example, a component to convert the analog signal into a digital form and encapsulate the data for transmission. The access point 226 may also have a wireless LAN (WLAN) radio component 508, which is connected to one or more antennas 506. The WLAN radio component 508 provides wireless networking support to enable mobile devices 206 to connect as described above. The access point 226 may include other radio components instead of, or in addition to, the WLAN radio component 508. For example, the access point 226 may include radio components capable of operating in licensed frequency bands using wireless standards such as GSM or CDMA2000. The access point 226 may also include radio components capable of operating in unlicensed frequency bands using other wireless standards, such as UWB. The access point 226 also has an identifier module slot 514, which is configured to receive an identifier module having a tamper-resistant memory. The tamper-resistant memory stores subscriber or connection-specific data. In one implementation, this could include a SIM card similar to the cards used in, e.g., a GSM mobile device. The access point 226 also includes a settings component 520, which stores configuration settings for the access point 226, such as security settings and the IP address of the security gateway 240.

[0041] The identifier module includes information that defines the subscriber's identity. Identity could include any of the identification information described above, such as subscriber identifier (e.g., IMSI, mobile identifier number (MIN), or similar identifiers), equipment identifiers (e.g., MAC address, electronic serial number (ESN), or similar identifiers), FQDN, IP address, or a combination of these. Identity could also be defined by a value algorithmically generated from the identification information, such as the exclusive OR, addition, or concatenation of two or more numbers.

[0042] The identifier module slot 514 is associated with a detection component 518, which determines whether an identifier module is present in the identifier module slot 514. The detection component 518 may use any method known in the art to detect the identifier

module. For example, Figure 5B illustrates a simple circuit 540 suitable for using electrical characteristics to detect that an identifier module is present, although more complex detectors may be employed, including those that read data from the identifier module. Two wires, 546 and 548, are electrically connected to the identifier module slot 514. The wires 546 and 548 are connected so that when an identifier module 542 is inserted into the identifier module slot 514, an electrical circuit is formed connecting wire 546 to wire 548. The wires 546 and 548 are connected to a meter 550, which is configured to measure the resistance, capacitance, inductance, or other impedance in the circuit including wires 546 and 548. If the identifier module slot 514 does not contain an identifier module, the meter 550 will detect an infinite resistance (or alternatively, a high capacitance). If an identifier module is present, the meter 550 will detect a measurable resistance (or a much smaller capacitance). The meter 550 provides the measured value to a threshold comparison component 552, which compares the measured value to a threshold value. The threshold comparison component 552 then determines that an identifier module 542 is inserted when the measured value crosses the threshold value. The threshold comparison component 552 can be configured with thresholds that are determined theoretically or experimentally. Of course, the circuit 540 can also be configured to use a combination of resistance, capacitance, inductance, or other impedance to detect the identifier module 542. Further, the circuit 540 may read data from the identifier module to provide more complete or thorough detection.

[0043] Alternatively, Figure 5C illustrates a circuit 560 suitable for using mechanical characteristics to detect that an identifier module is present. The identifier module slot 514 includes a button 562 or similar mechanical component connected to a mechanical or electromechanical switch 564. The switch 564 is connected to the terminals of a detector 566. When an identifier module 542 is not present, the switch 564 is open and no current can flow between the terminals of the detector 566. When an identifier module 542 is inserted, it presses the button 562, closing the switch 564 and creating a closed circuit between the terminals. Thus, the detector 566 determines that the identifier module 542 is inserted when the circuit is closed.

[0044] The access point 226 also has a connection manager component 516. The connection manager component 516 provisions call connections between the access point 226 and the core carrier network 216 when the access point 226 determines that the connection should be set up. The connection manager 516 executes the call setup steps described above for Figures 1-4, such as contacting the security gateway 240. In a UMA network, the connection manager component 516 implements a UMA client for connecting with the core carrier network 216.

[0045] The connection manager component 516 uses data from these components to selectively provision a connection with the carrier network. Figure 6 illustrates a process 600 for selectively provisioning a connection between a landline telephone and an IP-based network. The process begins at block 602, where the access point starts up and initializes. During this step, the access point 226 executes initialization tasks, such as starting the WLAN radio component 508 to provide wireless networking and the data connectors 306 to provide wired data networking. In this step, the access point 226 also determines whether it is connected to the IP network 204 through the network connection component 504. This may include detecting a physical connection to the WAN connector 304 or determining whether the access point 226 has an IP address for the WAN connection.

[0046] Once the access point 226 is running and the above (optional) checks are performed, the system proceeds to block 604, where it attempts to detect an identifier module in the identifier module slot 514 using any method known in the art, such as the methods discussed above. The system then proceeds to decision block 606, where the system selects a processing branch depending on whether the detection component 518 found an identifier module. If an identifier module was detected, the system proceeds to block 608, where the connection manager component 516 provisions the connection for the landline telephone. If a telephone connection was not detected, the system returns to block 604, where it again attempts to detect the identifier module.

[0047] The system may, for example, be configured to loop at a specified interval, such as every 3 seconds, to detect whether an identifier module has been inserted into the

identifier module slot 514. Alternatively, the identifier module slot 514 may be configured to act as an interrupt by sending a notification signal to the connection manager component 516 automatically when it detects that a module has been inserted. In this example, the connection manager component 516 is configured to provision a connection in response to the interrupt signal. Additionally, the system may be configured to check for the identifier module only at startup time, in which case the loop terminates after the first check. In this configuration, an access point 226 provisions a connection only after restarting or resetting.

[0048] As noted above, in addition to detecting an identifier module in the identifier module slot 514, the system in step 606 may perform other checks. For example, the access point may transmit the stored subscriber identifier (e.g., IMSI) to the network for validation. Alternatively or additionally, the network may confirm that a street address is associated with the access point (e.g., by comparing the IMSI to a stored record for an address associated with that IMSI) for E911 validation.

[0049] Figure 7 illustrates a logical block diagram of a system 700 for provisioning telecommunications services in response to a request received from an access point 226. Figure 7 and the following discussion provide a brief, general description of a suitable computing environment in which this aspect of the system can be implemented. Although not required, aspects of the system are described in the general context of computer-executable instructions, such as routines executed by a general-purpose data processing device, e.g., a server computer, wireless device or personal computer. Those skilled in the relevant art will appreciate that aspects of the system can be practiced with other communications, data processing, or computer system configurations, including Internet appliances, hand-held devices (including personal digital assistants (PDAs)), wearable computers, all manner of cellular or mobile phones, multi-processor systems, microprocessor-based or programmable consumer electronics, set-top boxes, network PCs, mini-computers, mainframe computers, and the like. Indeed, the terms "computer," "server," "host," "host system," and the like are generally used interchangeably, and refer to any of the above devices and systems, as well as any data processor.

[0050] Aspects of the system can be embodied in a special purpose computer or data processor that is specifically programmed, configured, or constructed to perform one or more of the computer-executable instructions explained in detail herein. While aspects of the system, such as certain functions, are described as being performed exclusively on a single device, the system can also be implemented in distributed environments where functions or modules are shared among disparate processing devices, which are linked through a communications network, such as a LAN, a WAN, or the Internet. In a distributed computing environment, program modules may be located in both local and remote memory storage devices.

[0051] Aspects of the system may be stored or distributed on tangible computer-readable media, including magnetically or optically readable computer discs, hard-wired or preprogrammed chips (e.g., EEPROM semiconductor chips), nanotechnology memory, biological memory, or other data storage media. Alternatively, computer-implemented instructions, data structures, screen displays, and other data under aspects of the system may be distributed over the Internet or over other networks (including wireless networks), on a propagated signal on a propagation medium (e.g., an electromagnetic wave(s), a sound wave, etc.) over a period of time, or they may be provided on any analog or digital network (packet switched, circuit switched, or other scheme).

[0052] Figure 7 includes a resource management system 704, which is configured to receive provisioning requests from an access point 226 and selectively allocate resources in response to the provisioning requests. The resource management system 704 may be located, for example, in the network controller 242 of Figure 2. The resource management system 704 is connected to a data component 706, which stores subscriber information, such as a range of subscriber identifiers that are authorized to receive particular services. The data component 706 may be, for example, the data store 246 of Figure 2. While a range of identifiers is generally discussed herein, the system may employ any predetermined or selected subset of identifiers taken from the set of all identifiers. For example, the selected subset may be algorithmically generated.

[0053] The resource management system 704 includes a connection component 708, which is configured to provide a data connection to a data network 702, such as the IP network 204 of Figure 2. The connection component 708, which may be an IP gateway, receives requests from a mobile device 206 or an access point 226 to register and provision a voice connection through the IP network 204. As discussed above with reference to Figure 4, such requests may include the subscriber identifier (e.g. IMSI), the MAC, and the CGI_{REAL} of the device sending the request.

[0054] The connection component 708 provides provisioning request information to an identifier comparison component 710, which is configured to compare the received subscriber identifier to the specified range (or predetermined set/subset) of identifiers to determine whether the requesting device is within the specified range. As discussed above, the system may be configured to provision different services or billing based on whether the subscriber identifier is within the specified range. For example, the system may provide one billing plan to devices within the range and another billing plan to devices outside the range. The system may also reject requests from devices having subscriber identifiers outside of the specified range. Thus, in one example the system may provide "landline" voice services over the IP network at a low rate, and either prohibit or provide at a higher rate voice services over the cellular network.

[0055] The resource management system 704 also includes a provisioning component 712, which is configured to selectively provision telecommunications services from the mobile device 206 or the access point 226 through the IP network 204. As discussed above, the provisioning process may include provisioning or rejecting a resource request based on the comparison performed by the identifier comparison component 710. For example, in block 606 (Figure 6), the system may alternatively or additionally determine whether an identifier has been received and whether it is within the predetermined range before provisioning services. After the provisioning process is complete, the provisioning component 712 responds to the mobile device 206 or the access point 226 using the connection component 708.

[0056] Many other alternatives or additions are possible. For example, as shown in Figure 3, the access point 226 may have two or more telephone connectors 302. In this configuration, the access point 226 provisions connections for each connector separately. Similarly, the access point 226 may contain an identifier module slot 514 for each telephone connector 302. The access point 226 then uses each identifier module to authorize the connection separately. Thus, the access point 226 may execute the detection and provisioning steps of the method of Figure 6 independently for each connector.

[0057] Alternatively or additionally, the subscriber identifier may be provided to the network via a means different from a physical identifier module inserted into the access point. For example, the landline phone 236 may have the identifier module slot 514 to receive the identifier module and communicate the IMSI or other data stored therein to the access point 226 when the phone is connected to the access point 226 via telephone connector 302. As another example, the access point 226 may connect to a nearby identifier module that has not only tamper-resistant memory, but also capability to connect through a wired or wireless connection. In this example, the identifier module may be a Radio-Frequency Identifier (RFID) tag, or a read-only memory device with a small radio (e.g., Bluetooth or IEEE 802.11 radio), and the access point includes an appropriate reader, such as an RFID reader, Bluetooth radio, etc.

III. Conclusion

[0058] Unless the context clearly requires otherwise, throughout the description and the claims, the words "comprise," "comprising," and the like are to be construed in an inclusive sense, as opposed to an exclusive or exhaustive sense; that is to say, in the sense of "including, but not limited to." As used herein, the terms "connected" or "coupled," or any variant thereof, mean any connection or coupling, either direct or indirect, between two or more elements; the coupling or connection between the elements can be physical, logical, or a combination thereof. Additionally, the words "herein," "above," "below," and words of similar import, when used in this application, shall refer to this application as a whole and not to any particular portions of this application. Where the

context permits, words in the above Detailed Description using the singular or plural number may also include the plural or singular number respectively. The word "or," in reference to a list of two or more items, covers all of the following interpretations of the word: any of the items in the list, all of the items in the list, and any combination of the items in the list.

[0059] The above detailed description of embodiments of the system is not intended to be exhaustive or to limit the system to the precise form disclosed above. While specific embodiments of, and examples for, the system are described above for illustrative purposes, various equivalent modifications are possible within the scope of the system, as those skilled in the relevant art will recognize. For example, while processes or blocks are presented in a given order, alternative embodiments may perform routines having steps, or employ systems having blocks, in a different order, and some processes or blocks may be deleted, moved, added, subdivided, combined, and/or modified to provide alternative combinations or subcombinations. Each of these processes or blocks may be implemented in a variety of different ways. Also, while processes or blocks are at times shown as being performed in series, these processes or blocks may instead be performed in parallel, or may be performed at different times. Further any specific numbers noted herein are only examples: alternative implementations may employ differing values or ranges. Those skilled in the art will also appreciate that the actual implementation of a database may take a variety of forms, and the term "database" is used herein in the generic sense to refer to any data structure that allows data to be stored and accessed, such as tables, linked lists, arrays, etc.

[0060] The teachings of the methods and system provided herein can be applied to other systems, not necessarily the system described above. The elements and acts of the various embodiments described above can be combined to provide further embodiments. Further, aspects of the technology can be modified, if necessary, to employ the systems,

functions, and concepts of the various references described above to provide yet further embodiments of the technology.

[0062] These and other changes can be made to the invention in light of the above Detailed Description. While the above description describes certain embodiments of the technology, and describes the best mode contemplated, no matter how detailed the above appears in text, the invention can be practiced in many ways. Details of the system may vary considerably in their implementation, while still being encompassed by the technology disclosed herein. As noted above, particular terminology used when describing certain features or aspects of the technology should not be taken to imply that the terminology is being redefined herein to be restricted to any specific characteristics, features, or aspects of the technology with which that terminology is associated. In general, the terms used in the following claims should not be construed to limit the invention to the specific embodiments disclosed in the specification, unless the above Detailed Description section explicitly defines such terms. Accordingly, the actual scope of the invention encompasses not only the disclosed embodiments, but also all equivalent ways of practicing or implementing the invention under the claims.

[0063] While certain aspects of the technology are presented below in certain claim forms, the inventors contemplate the various aspects of the technology in any number of claim forms. For example, while only one aspect of the invention is recited as embodied in a computer-readable medium, other aspects may likewise be embodied in a computer-readable medium. Accordingly, the inventors reserve the right to add additional claims after filing the application to pursue such additional claim forms for other aspects of the technology.

CLAIMS

We claim:

1. A method for provisioning telecommunications services for an access point in a converged telecommunications network the method comprising:
 - receiving, through an IP-based network, a registration signal from the access point, wherein the registration signal includes an identifier received or derived from a memory device associated with the access point;
 - comparing the identifier to a predetermined subset of values to determine if the identifier corresponds to one of the predetermined subset of values, wherein the predetermined subset of values is taken from a set of values employed by a core telecommunications network, wherein the predetermined subset of values corresponds to a set of services provided through the converged telecommunications network that are only available to a specified group of users of the converged telecommunications network; and
 - wherein the predetermined subset of values and the set of services provided through the converged telecommunications network are established by the core telecommunications network before receiving the registration signal from the access point; and
 - selectively provisioning telecommunications services between the access point and the core telecommunications network, wherein the selective provisioning is based at least in part on the comparison, and
 - wherein the converged telecommunication network employs the core telecommunications network, a cellular network and the IP-based network.
2. The method of claim 1, wherein the provisioned telecommunications services include landline voice services provided over the IP-based network based at least in part on the identifier, and wherein the provisioned telecommunications services do not include voice services provided over a licensed wireless cellular network based on the identifier.

3. The method of claim 1 or claim 2, wherein provisioning telecommunications services comprises determining a set of services associated with the identifier, wherein the set of services is determined based at least in part on the comparison and comprises at least voice telecommunications services and wherein the voice telecommunications services include at least two of voice mail, call waiting, visual voice mail, and call forwarding.

4. The method of claim 1 or claim 2, wherein provisioning telecommunications services comprises provisioning voice telecommunications services, and wherein the identifier is a subscriber identifier.

5. The method of any one of claims 1 to 4, wherein provisioning telecommunications services comprises provisioning the telecommunications services when a value of the identifier is within the predetermined subset of values and rejecting the telecommunications services when the value of the identifier is not within the predetermined subset of values.

6. The method of any one of claims 1 to 5, wherein the memory device is a tamper-resistant memory device provided by a subscriber.

7. The method of any one of claims 1 to 6, wherein the memory device is a Subscriber Identity Module (SIM) received within the access point, wherein the access point is a wireless local area network (WLAN) access point.

8. The method of any one of claims 1 to 7, further comprising:
receiving connection type data from the access point, the connection type data including information to indicate service, equipment, or radio capabilities of the access point; and
determining call billing information based on the identifier and the connection type data.

9. An apparatus for provisioning telecommunications services between an access point and a converged telecommunications network, the apparatus comprising:
a communication component configured to receive a registration signal from the access point,

wherein the registration signal is received through an IP-based network, and wherein the registration signal includes an identifier received or derived from a memory device associated with the access point;

an identifier comparison component configured to compare the identifier to a predetermined set of values to determine if the identifier corresponds to one of the predetermined subset of values,

wherein the predetermined set of values includes multiple possible values taken from a set of values employed by a core telecommunications network,

wherein the predetermined set of values corresponds to a set of services provided through the converged telecommunications network that are only available to a specified group of users of the converged telecommunications network; and

wherein the predetermined subset of values and the set of services provided through the converged telecommunications network are established by the core telecommunications network before receiving the registration signal from the access point; and

a provisioning component configured to selectively provision telecommunications services between the access point and the core telecommunications network,

wherein the selective provisioning is based at least in part on the comparison, wherein the provisioned telecommunications services include telecommunications services provided through the IP-based network based at least in part on the identifier,

wherein the provisioned telecommunications services do not include telecommunications services provided over a cellular network based on the identifier, and

wherein the converged telecommunications network employs the core telecommunications network, the cellular network and the IP-based network.

10. The apparatus of claim 9, wherein provisioning telecommunications services comprises determining a set of services associated with the access point, wherein the set of services is determined based at least in part on the comparison.

11. The apparatus of claim 9 or claim 10, wherein the provisioning component is further configured to provision the telecommunications services when a value of the identifier is within the predetermined set of values and to reject the telecommunications services when the value of the identifier is not within the predetermined set of values.

12. The apparatus of any one of claims 9 to 11, wherein the provisioning component is further configured to:

receive connection type data from the access point, the connection type data including information to indicate service, equipment, or radio capabilities of the access point; and

determine call billing information based on the identifier and the connection type data.

13. The apparatus of any one of claims 9 to 12, wherein the predetermined set of values comprises a first range of values and a second range of values and wherein the provisioning component is configured to provision a first type of telecommunications services when the identifier is within the first range of values and a second type of telecommunications services when the identifier is within the second range of values.

14. A non-transitory computer-readable medium storing instructions for performing a method for managing use of an access point configured for facilitating IP-based telecommunications, the method comprising:

receiving a communication from an end user's telephone device;

obtaining an identifier associated with the access point;

providing user-specific information to a core telecommunications network,

wherein the user-specific information is included with a request for the core telecommunications network to provision telecommunications services between the access point and an IP-based network, and

wherein the user-specific information includes or is derived from the identifier, and

receiving a resource allocation from the core telecommunications network, wherein the resource allocation is provided by the core telecommunications network when the identifier is included within a predetermined set of values,

wherein the predetermined subset of values is taken from a set of values employed by the core telecommunications network,

wherein the predetermined set of values corresponds to a set of services provided through a converged telecommunications network that are only available to a specified group of users of the converged telecommunications network,

wherein the predetermined subset of values and the set of services provided through the converged telecommunications network are established by the core telecommunications network before receiving the communication from the end user's telephone device, and

wherein the converged telecommunications network employs the core telecommunications network, a cellular network and the IP-based network.

15. The non-transitory computer-readable medium of claim 14, wherein receiving a communication comprises accepting a connection using an unlicensed wireless band, and wherein the end user's telephone device is a cordless phone or mobile device.

16. The non-transitory computer-readable medium of claim 14 or claim 15, wherein receiving a communication comprises accepting a connection using a licensed wireless band, and wherein the end user's telephone device is a cordless phone or cell phone, wherein the identifier is a subscriber identifier, and wherein the core telecommunications network includes or is coupled to a licensed cellular telephone network.

17. The non-transitory computer-readable medium of any one of claims 14 to 16, wherein receiving a resource allocation comprises receiving a resource allocation for a first type of telecommunications services when the identifier is within the predetermined set of values and a second type of telecommunications services when the identifier is outside the predetermined set of values.

18. The non-transitory computer-readable medium of any one of claims 14 to 17, further comprising receiving a notification rejecting the telecommunications services when the value of the identifier is not within the predetermined set of values.

19. The non-transitory computer-readable medium of any one of claims 14 to 18, wherein the predetermined set of values comprises a first range of values and a

second range of values and wherein a first type of telecommunications services is allocated when the identifier is within the first range of values and a second type of telecommunications services is allocated when the identifier is within the second range of values.

20. An apparatus for provisioning voice communications between an access point and an IP-based network in a converged telecommunications network, the apparatus comprising:

a communication component configured to receive a registration signal from the access point,

wherein the registration signal includes an identifier received or derived from a user-provided memory device that stores the identifier in a tamper-resistant memory, and

wherein the memory device is associated with the access point;

an identifier comparison component configured to compare the identifier to a predetermined subset of values to determine if the identifier corresponds to one of the predetermined subset of values,

wherein the predetermined subset of values includes multiple possible values,

wherein the predetermined subset of values is taken from a set of values employed by a core telecommunications network,

wherein the predetermined subset of values corresponds to a set of services provided through the converged telecommunications network that are only available to a specified group of users of the converged telecommunications network; and

wherein the predetermined subset of values and the set of services provided through the converged telecommunications network are established by the core telecommunications network before receiving the registration signal from the access point; and

a provisioning component configured to selectively provision telecommunications services between the access point and the core telecommunications network, based at least in part on the comparison,

wherein the provisioned telecommunications services include voice services provided over the IP-based network based at least in part on the identifier, and

wherein the provisioned telecommunications services do not include voice services provided over a cellular network based on the identifier, and wherein the converged telecommunications network employs the core telecommunications network, the cellular network and the IP-based network.

21. The apparatus of claim 20, wherein the provisioning component is further configured to provision the telecommunications services when a value of the identifier is within the predetermined set of values and to reject the telecommunications services when the value of the identifier is not within the predetermined subset of values.

22. The apparatus of claim 20, wherein the access point is a wireless local area network (WLAN) access point having a landline telephone connector for connecting to a landline telephone, and wherein the access point provides voice services under the Universal Mobile Access (UMA) or Generic Access Network (GAN) protocol.

23. The method of any one of claims 1 to 8, wherein the predetermined subset of values comprises a specified range of values.

24. The apparatus of any one of claims 9 to 13, wherein the predetermined subset of values comprises a specified range of values.

25. A method for provisioning voice communications between an access point and an IP-based network in a converged telecommunications network, the method comprising:

receiving a registration signal from the access point,

wherein the registration signal includes an identifier received or derived from a user-provided memory device that stores the identifier in a tamper-resistant memory, and

wherein the memory device is associated with the access point;

comparing the identifier to a predetermined subset of values to determine if the identifier corresponds to one of the predetermined subset of values,

wherein the predetermined subset of values includes multiple possible values,

wherein the predetermined subset of values is taken from a set of values employed by a core telecommunications network,

wherein the predetermined subset of values corresponds to a set of services provided through the converged telecommunications network that are only available to a specified group of users of the converged telecommunications network; and

wherein the predetermined subset of values and the set of services provided through the converged telecommunications network are established by the core telecommunications network before receiving the registration signal from the access point; and

selectively provisioning telecommunications services between the access point and the core telecommunications network, based at least in part on the comparison,

wherein the provisioned telecommunications services include voice services provided over the IP-based network based at least in part on the identifier, and

wherein the provisioned telecommunications services do not include voice services provided over a cellular network based on the identifier, and

wherein the converged telecommunications network employs the core telecommunications network, the cellular network and the IP-based network.

26. The method of claim 25, wherein provisioning telecommunications service includes provisioning the telecommunications services when a value of the identifier is within the predetermined set of values and rejecting the telecommunications services when the value of the identifier is not within the predetermined subset of values.

27. A non-transitory computer-readable medium having stored thereon instructions which when executed by a processor cause the processor to perform the method of claim 26 or claim 27.

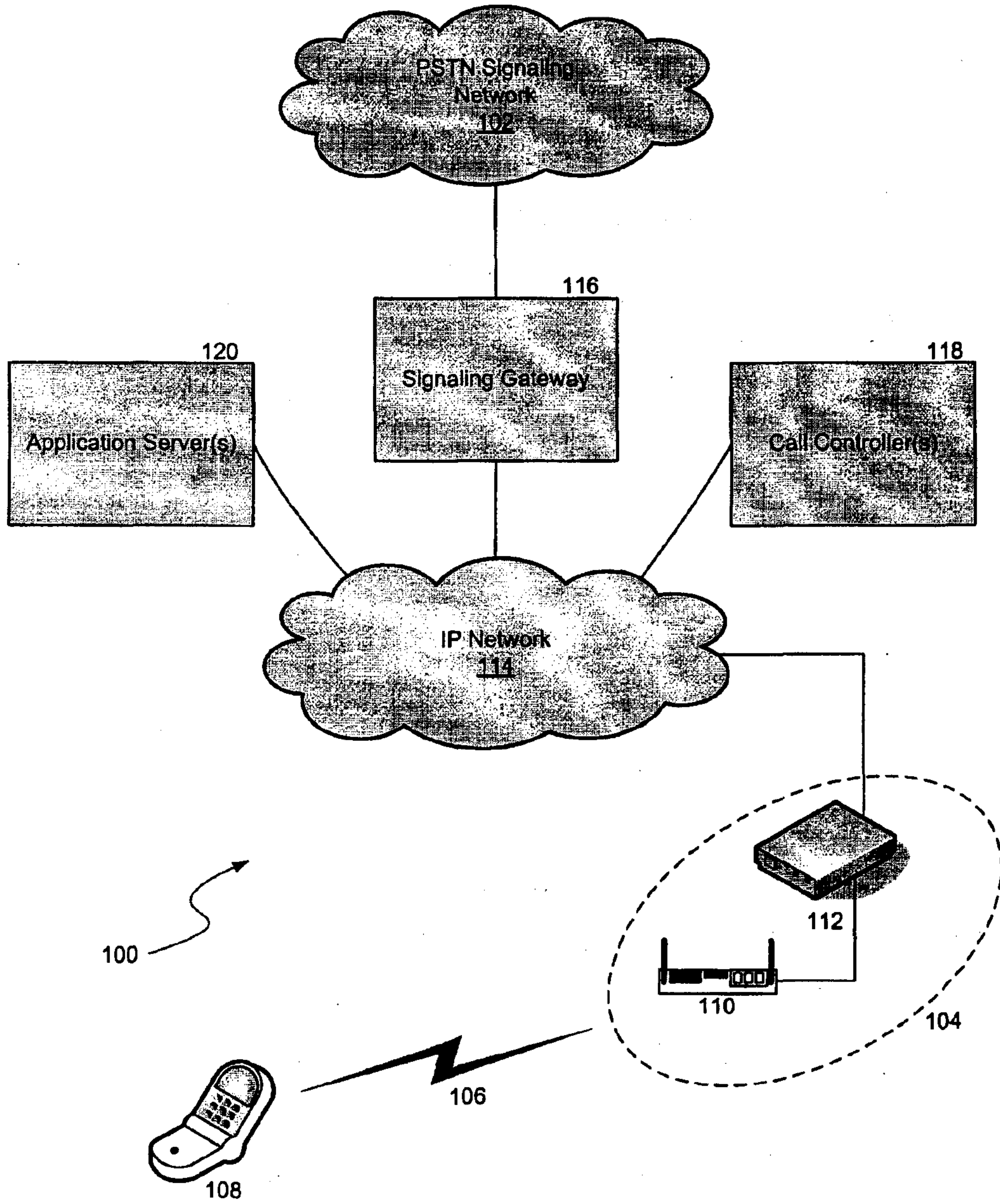

FIG. 1

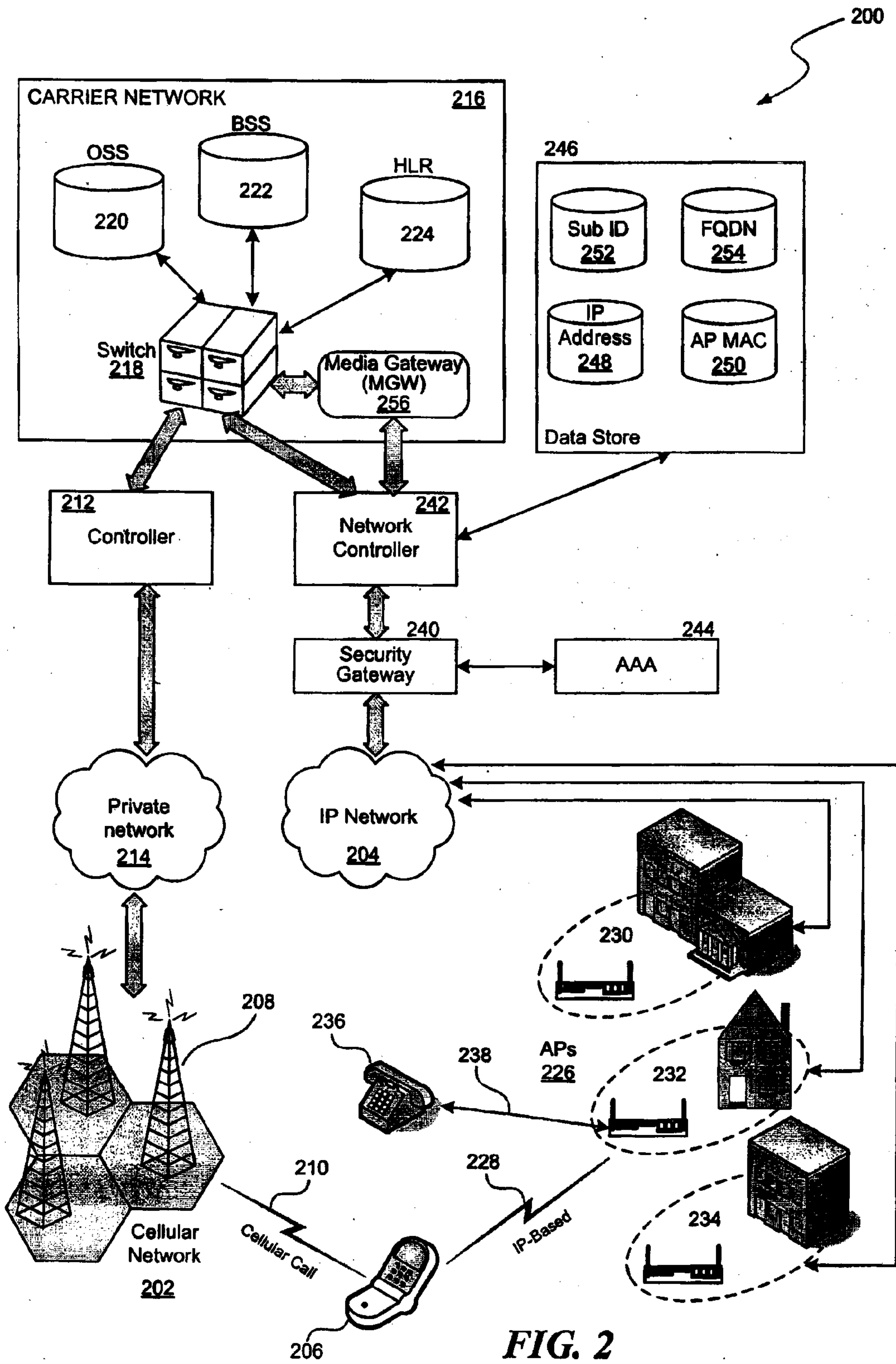
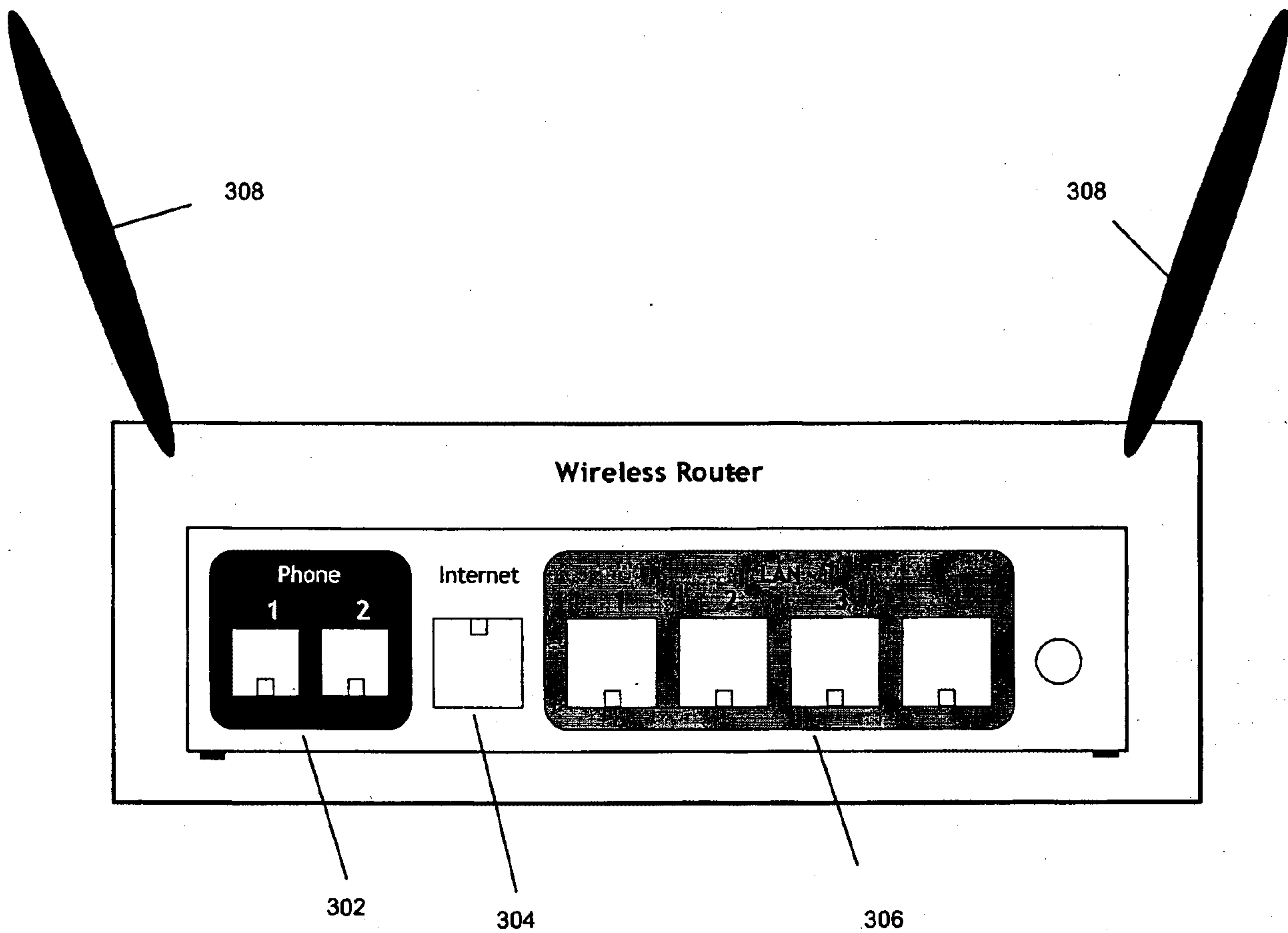

FIG. 2



226

FIG. 3

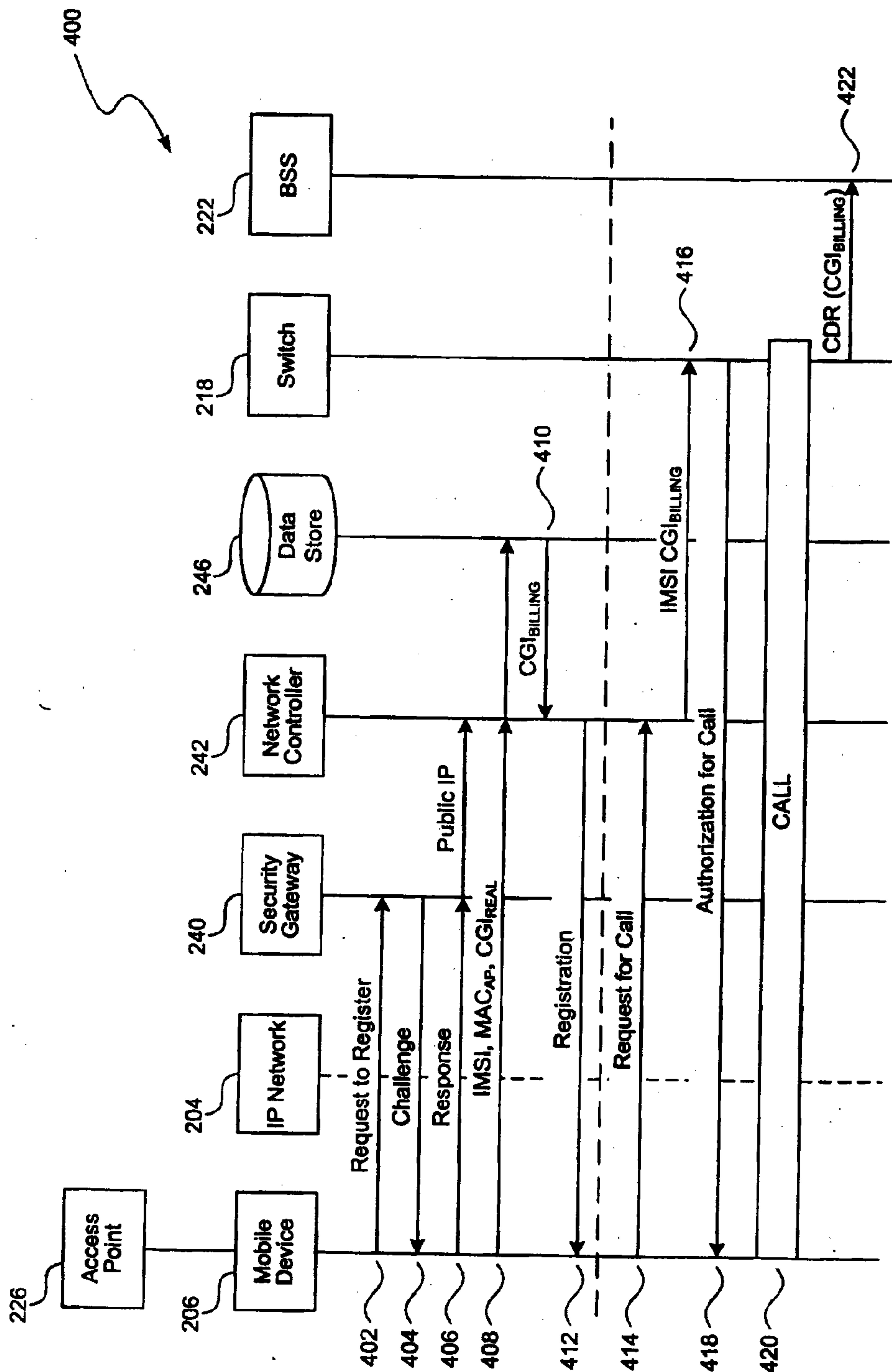
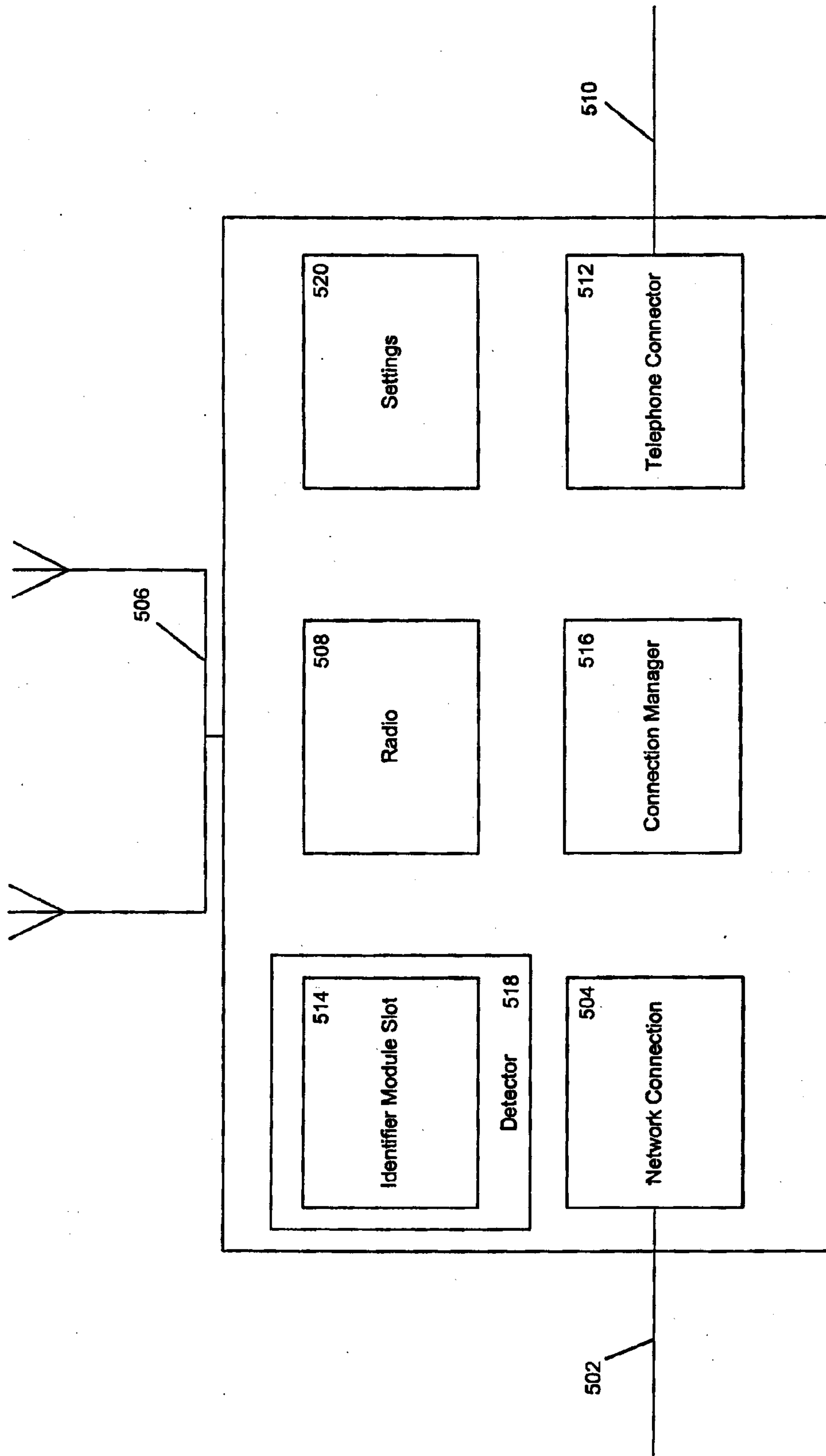

FIG. 4



226

FIG. 5A

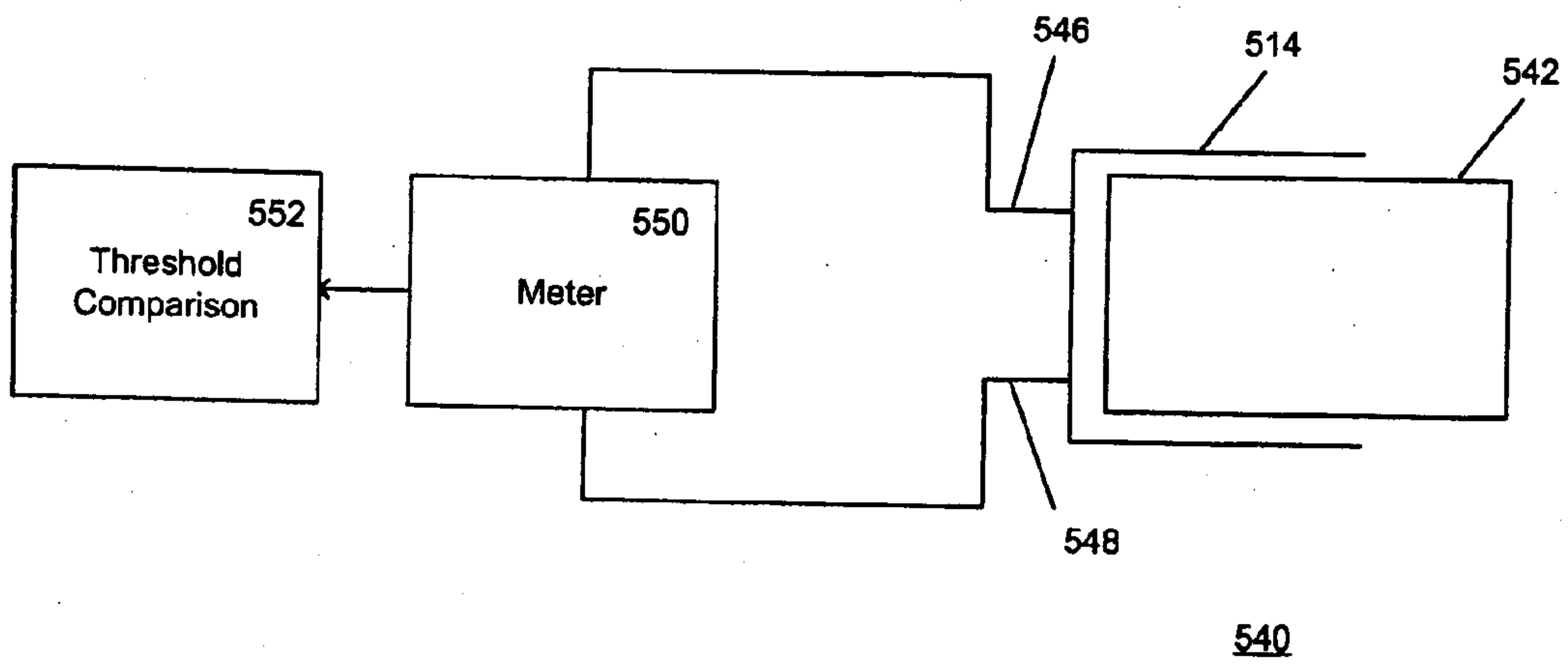

FIG. 5B

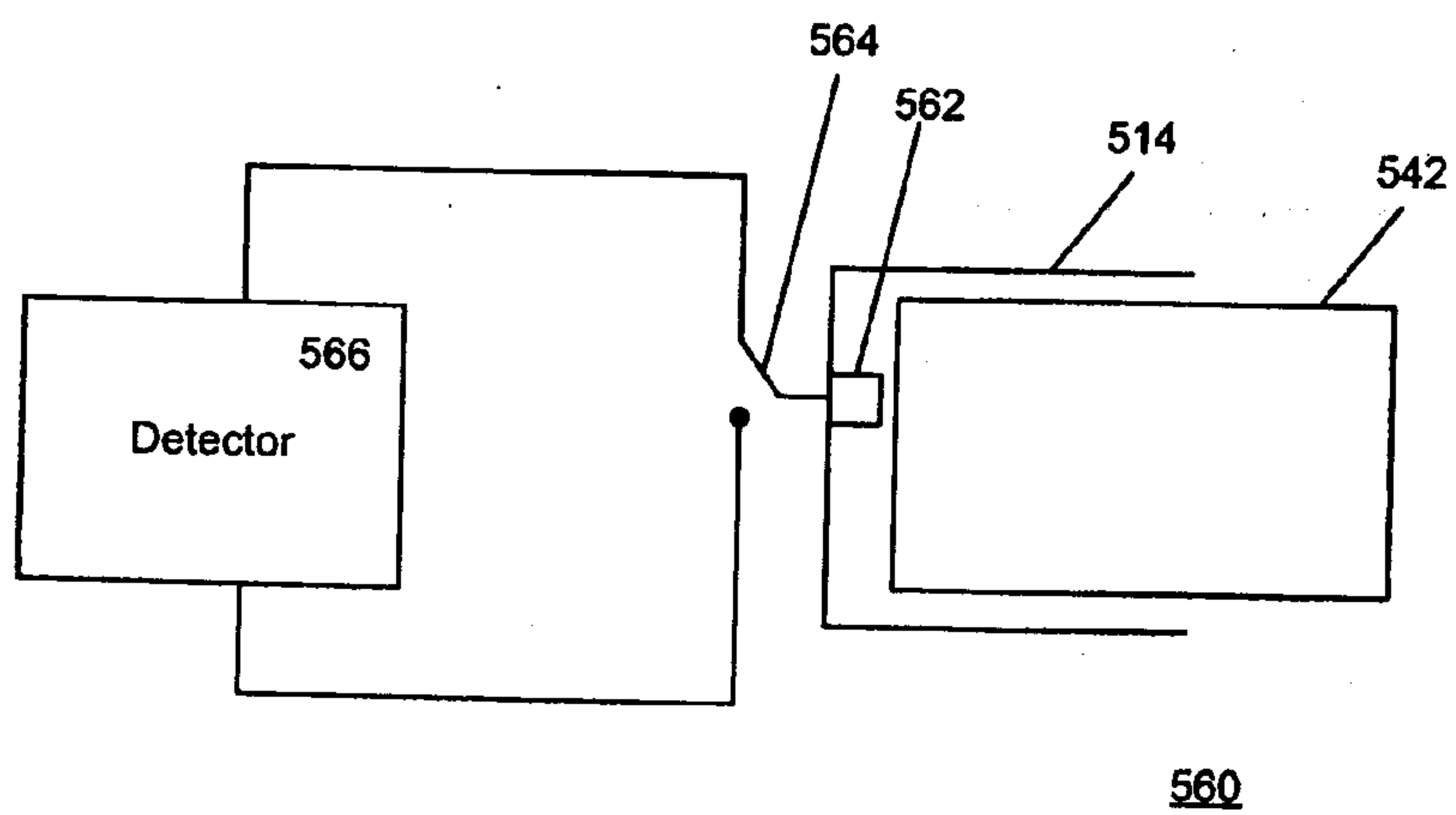

FIG. 5C

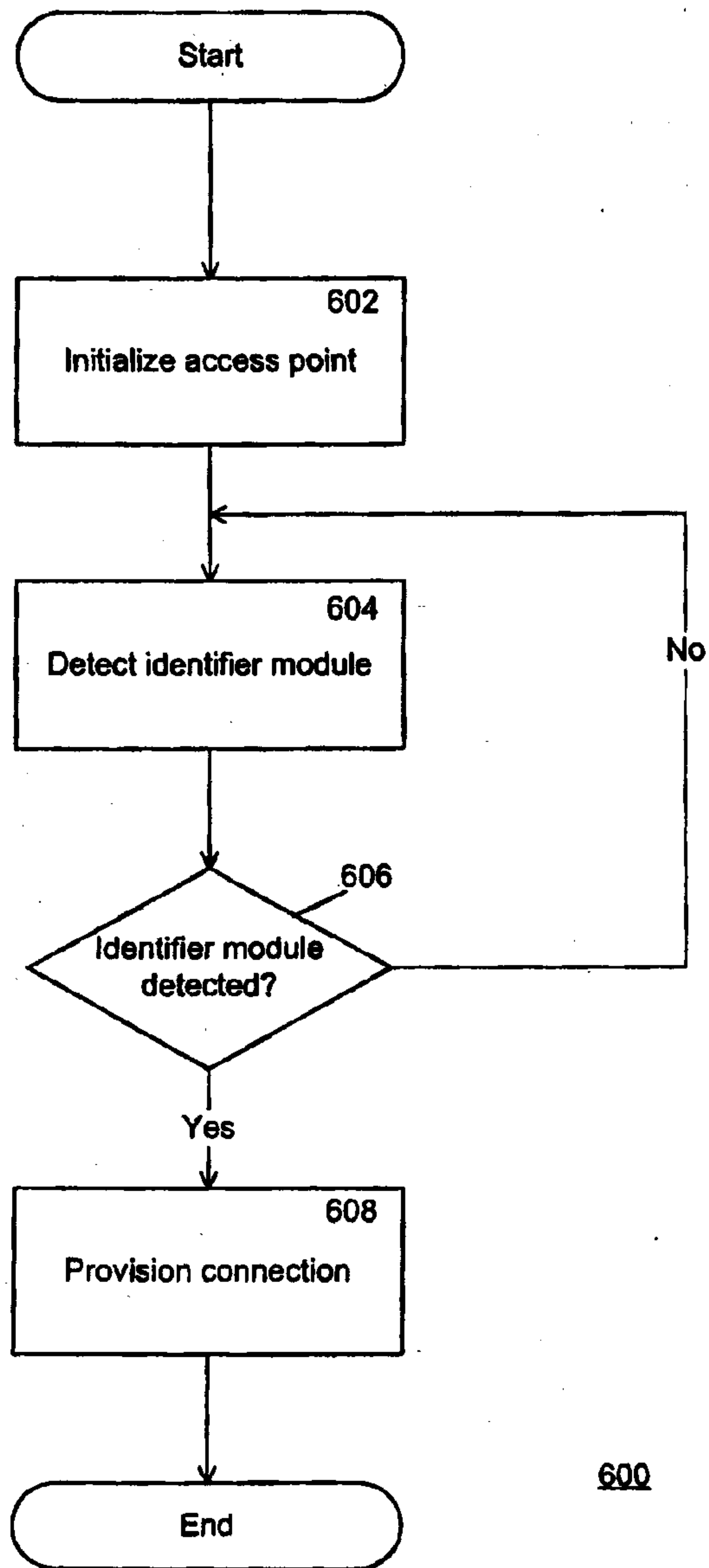

FIG. 6

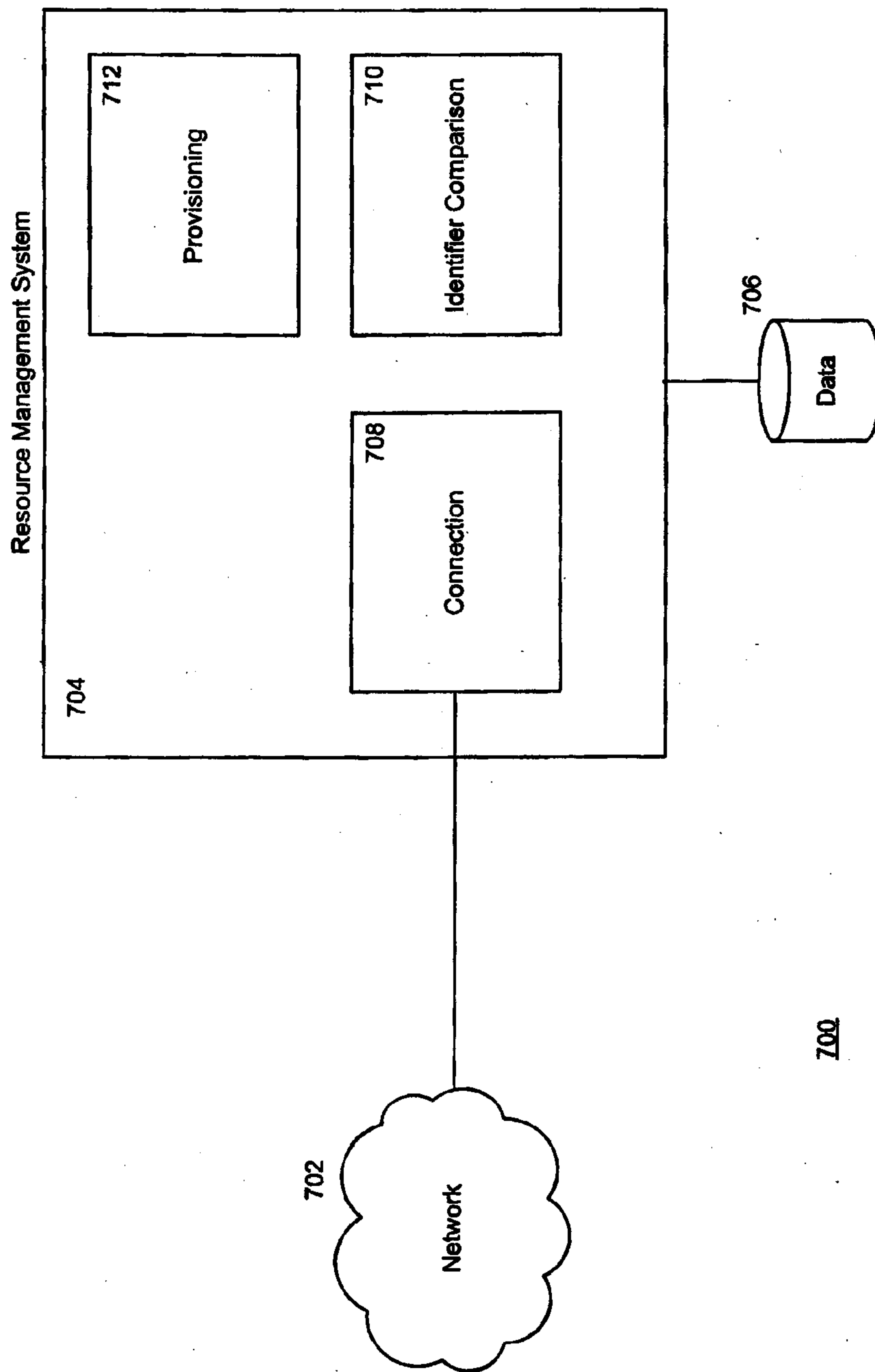

FIG. 7

