



INTERNATIONAL APPLICATION PUBLISHED UNDER THE PATENT COOPERATION TREATY (PCT)

<p>(51) International Patent Classification ⁶ : G06F 17/60</p>	<p>A1</p>	<p>(11) International Publication Number: WO 98/26363 (43) International Publication Date: 18 June 1998 (18.06.98)</p>
<p>(21) International Application Number: PCT/US97/22423 (22) International Filing Date: 3 December 1997 (03.12.97) (30) Priority Data: 08/766,733 13 December 1996 (13.12.96) US (71) Applicant: CANTOR FITZGERALD SECURITIES [US/US]; One World Trade Center, New York, NY 10048 (US). (72) Inventors: FRASER, Stuart, A.; 18 Maple Way, Armonk, NY 10504 (US). LUTNICK, Howard; 200 East 69th Street, New York, NY 10021 (US). PAUL, Bijoy; 177 Salem Road, North Brunswick, NJ 08902 (US). (74) Agent: RUBEN, Bradley, N.; Hopgood, Calimafde, Kalil & Judlowe, 60 East 42nd Street, New York, NY 10165 (US).</p>		<p>(81) Designated States: AL, AU, AZ, BA, BB, BG, BR, CA, CN, CU, CZ, EE, GE, HU, IL, IS, JP, KP, KR, LC, LK, LR, LS, LT, LV, MG, MK, MN, MX, NO, NZ, PL, RO, SG, SI, SK, SL, TR, TT, UA, UZ, VN, YU, ARIPO patent (GH, KE, LS, MW, SD, SZ, UG, ZW), Eurasian patent (AM, AZ, BY, KG, KZ, MD, RU, TJ, TM), European patent (AT, BE, CH, DE, DK, ES, FI, FR, GB, GR, IE, IT, LU, MC, NL, PT, SE), OAPI patent (BF, BJ, CF, CG, CI, CM, GA, GN, ML, MR, NE, SN, TD, TG).</p> <p>Published <i>With international search report.</i></p>

(54) Title: AUTOMATED AUCTION PROTOCOL PROCESSOR

(57) Abstract

A data processing system for implementing transaction management of auction-based trading for specialized items such as fixed income instruments. The data processing system provides a highly structured trading protocol implemented through a sequence of trading paradigms. Once properly formatted (130) on-line market data (115) is transmitted for determination for a real time command selection (140), then loaded into a security database (160). System proprietors in automated options and futures processing (170 and 180) obtain data for quantifying and evaluating positions pursuant to trading option and futures contracts on individual securities. The distribution for securities data to the data accumulators and vendors (190) is followed by continual distribution of securities data to traders within investment community (200), the support of automated trading (210) and finally declaring and reporting functions associated with such trading including clearance operators (220). The system employs a distributed computer processing network linking together a plurality of commonly programmed controlled workstations. The protocol and its programmed controlling logic enhances trading efficiency, rewards market makers and fairly distributes market opportunity to system users.

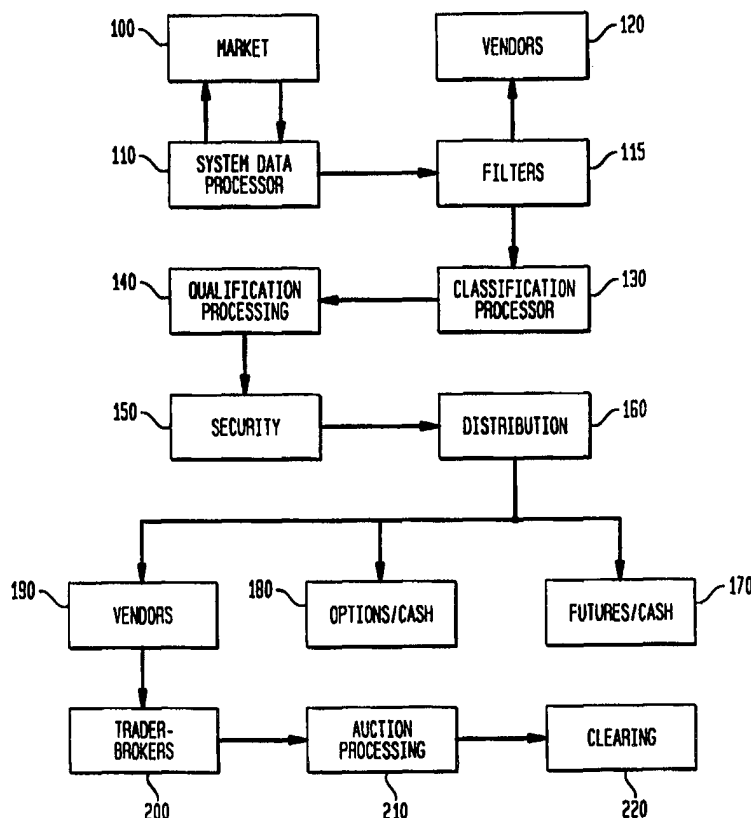

FOR THE PURPOSES OF INFORMATION ONLY

Codes used to identify States party to the PCT on the front pages of pamphlets publishing international applications under the PCT.

AL	Albania	ES	Spain	LS	Lesotho	SI	Slovenia
AM	Armenia	FI	Finland	LT	Lithuania	SK	Slovakia
AT	Austria	FR	France	LU	Luxembourg	SN	Senegal
AU	Australia	GA	Gabon	LV	Latvia	SZ	Swaziland
AZ	Azerbaijan	GB	United Kingdom	MC	Monaco	TD	Chad
BA	Bosnia and Herzegovina	GE	Georgia	MD	Republic of Moldova	TG	Togo
BB	Barbados	GH	Ghana	MG	Madagascar	TJ	Tajikistan
BE	Belgium	GN	Guinea	MK	The former Yugoslav Republic of Macedonia	TM	Turkmenistan
BF	Burkina Faso	GR	Greece			TR	Turkey
BG	Bulgaria	HU	Hungary	ML	Mali	TT	Trinidad and Tobago
BJ	Benin	IE	Ireland	MN	Mongolia	UA	Ukraine
BR	Brazil	IL	Israel	MR	Mauritania	UG	Uganda
BY	Belarus	IS	Iceland	MW	Malawi	US	United States of America
CA	Canada	IT	Italy	MX	Mexico	UZ	Uzbekistan
CF	Central African Republic	JP	Japan	NE	Niger	VN	Viet Nam
CG	Congo	KE	Kenya	NL	Netherlands	YU	Yugoslavia
CH	Switzerland	KG	Kyrgyzstan	NO	Norway	ZW	Zimbabwe
CI	Côte d'Ivoire	KP	Democratic People's Republic of Korea	NZ	New Zealand		
CM	Cameroon	KR	Republic of Korea	PL	Poland		
CN	China	KZ	Kazakstan	PT	Portugal		
CU	Cuba	LC	Saint Lucia	RO	Romania		
CZ	Czech Republic	LI	Liechtenstein	RU	Russian Federation		
DE	Germany	LK	Sri Lanka	SD	Sudan		
DK	Denmark	LR	Liberia	SE	Sweden		
EE	Estonia			SG	Singapore		

Automated Auction Protocol Processor

Field of the Invention

The present invention relates to data processing systems for assisting in financial transactions. More particularly, the present invention relates to a data processing apparatus and method for the managed trading of select classes of securities or other commodities in accordance with specific protocols in an auction format with controlled sequence of auction events. The inventive system is presented in the context of selected fixed income auction protocols for fairly and quickly transacting offer-bid trading.

Background of the Invention

Economic activity has at its centerpiece the buyer-seller transaction for all goods and services produced and consumed in a market economy. It is the fundamental mechanism to which resources are allocated to producers and output to consumers. The operation of the buyer-seller mechanism can and often is a critical determination of economic efficiency and when operated properly, will substantially enhance market performance.

Through history, there have been many different approaches adopted to fairly bring buyers and sellers together, each with the key objective of permitting transactions at or as close as possible to the "market" price of the goods. By definition, the market price is the price (in given currency terms) that a fully educated market, given full access will transact select goods. This can only be accomplished by permitting full access to the transaction by essentially all potential buyers and sellers. However, the buyer-seller transaction must be structured to operate at very low costs - or it will distort the market price of goods with the artificially high transactions costs. Thus, as can be seen, the two keys to effective buyer/seller transactions - full access and knowledge coupled with low costs - can be and are often conflicting, necessitating trade-offs between trading efficiency and market knowledge.

One well-known and particularly successful trading system is known as the "open outcry auction". This involves a process wherein buyers and sellers collect in one location and prices for select goods are presented to the group through a broker, via simple vocal offerings. This approach has been used for almost all kinds of goods, but is particularly useful where there are no established trading locations or markets for the selected items. It is the dominant trading forum for exotic items such as rare pieces of art and the like. Although successful in bringing interested parties to the transaction, the overall process can be very expensive, adding significantly to the market-distorting transaction costs.

Open outcry auction techniques, modified over time, have also found successful application in many commodity trading activities, including the buying and selling of farm produce and livestock, oil and commodities contracts, future contracts on a variety of items and - particularly germane to the present invention - fixed income securities. These trading activities focus on the buying and selling of essentially fungible items, that is, items that are without meaningful differentiation from like items on the market. For example, a bushel of wheat for February delivery is considered for sale and delivery at a price independent from its source. Similarly, a 30-year treasury bond paying a coupon rate of 6.75 percent and having an August 1996 issue date is indistinguishable from other 30-year treasuries having the same properties. Accordingly, the price buyers are willing to pay and sellers willing to accept defines the market price of all 30-year treasury bonds of that same vintage, allowing a source transparent application of open outcry auction trading.

The fixed income securities issued by the United States Government are known as U.S. treasuries. These instruments typically span maturity terms at issue of 13 to 52 weeks (T-bills), one to ten years (notes), and up to 30 years (bonds). The T-bills are pure discount securities having no coupons. Almost all other treasuries having longer terms are coupon notes or bonds, with a defined payment cycle of semi-annual payments to the holder.

Treasuries have characteristic properties that make them especially useful for the purpose of the present invention and, therefore, are used exclusively in the following discussions with the fundamental tenant that the principles may be applied to other types of fixed income securities without departing from the inventive concepts. One important attribute of treasuries, in the context of the present invention, is the minimal and uniform default risk; the issuance of U.S. government paper removes the default risk as a defining criteria in the relative pricing of treasuries in the market place when they are backed by the full faith and credit of the U.S. government.

New treasury securities are auctioned by the U.S. government at pre-established auction dates. The auction prices for the treasuries having a face value with a set coupon rate will define the issuance yields of the security. After the auction, the treasuries enter the secondary market and are traded typically "over the counter", i.e., without a defined exchange. As inflation expectations and supply and demand conditions change, the prices of the recently auctioned treasuries fluctuate on the secondary market. These new prices are reflected by competing bid and ask prices communicated among institutions, banks, brokers, and dealers in the secondary market. For example, the yield of a treasury note increases as its price drops in the market, typically reflecting an overall increase in the interest rates for that term of security.

The newly auctioned securities are traded with and in conjunction with the securities issued in earlier auctions. In this context, some securities are traded more often than others and are called the "actives"; the actives usually correspond to the recently issued securities as opposed to the older securities in the market. Indeed, some older securities are infrequently traded, creating an illiquid market that may or may not reflect the current market-determined interest rate for that maturity length security.

As can be realized by the foregoing description, the very size and diversity of the treasury market implicates an unprecedented level of sophistication by market participants in the bidding, offering, buying, and selling

transactions involving these securities. The very complexity associated with the transactions and the scale of trading undertaken by banks, brokers, dealers and institutional participants necessitates a rigidly structured approach to trading.

In the past, open outcry auction bond brokering has served its customers well, providing highly efficient executions at near perfect market pricing. The open outcry auction applied to bond trading was implemented by a broker working with a collection of customers to create and manage a market.

Typical customer representatives - both buyers and sellers - at a common location (e.g., a single room) where the representatives of the customers would communicate with each other to develop pricing and confirm transactions. This process employed the expression by the representatives of various bid and offer prices for the fixed income security at select volumes (i.e., how many million dollars of bonds at a given maturity). This expression would involve the loud oral "cry" of a customer-proposed bid or offer and the coordination with the fellow representatives regarding the extraction of complimentary positions - until a transaction match is made and a deal is done. This "trade capture" process relies on after-the-fact reporting of what just transpired through the oral outcry trade.

Recently, the trade capture process was performed by having designated clerks input data into electronic input devices. An input clerk would attempt to interpret the open outcry of many individual brokers simultaneously who sequentially are making verbally known their trading instructions of their customers. The quality of the data capture was a function of the interpretative skill of the input clerk, and the volume and the volatility of customer orders. A significant drawback to this type of auction data capture process is the difficulty in discerning the distinct trading instructions verbalized in rapid succession during a quickly moving market, so that an accurate sequence of data can be captured by brokers and a set of inputters.

The many permutations of this process will be discussed in some detail below. At this juncture, suffice to say that at the volumes of business

5 transactions existing at the time of its development, and the lack of suitable alternatives, left this process as the dominant trading mechanism for decades. However successful, this approach was not perfect. Indeed, in recent years, some of the problems in a open outcry auction forum have been amplified by the vastly increased level of trading now undertaken in the fixed income field. Without attempting to be comprehensive, difficulties would occur by the injection of trader personalities into the open outcry auction process. For example, a loud, highly vocal representative may in fact dominate trading - and transaction flow - even though he/she may only represent a smaller and less critical collection of customers. Although such aggressive actions at open outcry auction may be beneficial to those particular customers in the short run, overall, such dominance of the trading can and will distort pricing away from the actual market conditions.

15 Other problems exist in open outcry auction that deplete efficient trading. The speed at which trading flows and the oral nature of the auction process injects a potential for human error that often translates into many millions of dollars committed to trades unrelated to customer objectives. As such, the broker is left at the end of each trading day with a reconciliation process that may, under certain market conditions, wipe out all associated profit from that day's trading. Also, customers may quickly change direction regarding trading, based on new information available to the market. Shifting position or backing out of previously committed transactions on very short notice is often very difficult in the traditional open outcry auction process.

25 There have been many past efforts to incorporate computers into trading support for select applications and securities. Indeed, almost all trading today involves some computer support, from simple information delivery to sophisticated trading systems that automate transactions at select criteria. However, these systems have not significantly impacted the issues presented above as they relate to open outcry auction trading in the fixed income field. It

was with this understanding of the problems with certain trading processes that formed the impetus for the present invention.

Summary of the Invention

5 It is, in view of the foregoing, an object of the present invention to provide a data processing system to implement a trading system capable of high volume trading activity.

Another object of the present invention is to provide a data processing method supporting a transaction enabling process for trading securities at
10 accelerated levels with minimal errors and costs.

It is yet another object of the present invention to provide a data processing system to support a formalized trading protocol governing the control of trading on a bid/offer market.

15 It is also an object of the present invention to provide a system for collecting, displaying and distributing in real time information on current market activity in fixed income securities and processing this information to quantify the extent of order and trading activity of customers in real time.

20 It is another object of the present invention to provide an apparatus for the select processing of several types of data wherein data is qualified prior to use and translating the qualified data into order and trading states for fixed income securities.

It is still another object of the present invention to provide a data processing system that provides controlled access to trading commands pursuant to pre-established trading criteria.

25 It is yet another object of the present invention to provide a computer system that includes multiple workstations linked by a high speed communication loop to permit rapid distribution and exchange of market data to participating customers and brokers.

It is still another object of the present invention to provide a system that rewards customers that create liquidity while insuring customer orders are satisfied in an orderly and equitable fashion.

5 It is yet another object of the present invention to provide a database system linked to the auction processor for collecting, filtering, and distributing select market data in near real time.

10 It is another object of the present invention to provide a computer system with a dedicated input system for a workstation, that is customized for the trading undertaken by that workstation and may be customized to the trading patterns and customers for a given broker at that workstation.

Yet another object of this invention is to provide timely order checkout.

15 Still another object of this invention is to provide customized trading tools particular to a given customer, such as stop limit orders, contingent orders, flags (warnings) to the broker that a particular customer has reached a trading limit (*e.g.*, margin limit), and the like.

A further object of this invention is to utilize the present system for the trading of other financial products, such as futures, indices, commodities, securities, other options, and the like; in general, any tangible or intangible property that would be amenable to purchase/sale by open outcry auction.

20 The above and other objects of the present invention are realized in a specifically delineated computer-based, data processing system having a governing program controlled logic for orchestrated management of select trading functionality. The data processing employs a plurality of trading workstations linked with a server for coordinated data flow and processing.
25 Communication is provided by *per se* available network, via Ethernet, token ring, token bus, or other hierarchical LAN and/or WAN configuration. The system preferably includes a dedicated keypad for input from each workstation that facilitates providing individually programmed keystroke commands; other keyboards or keypads can be used and are often software configurable so as to
30 be compliant with the present system. A central processing logic dictates the

available trading options and screen displays for each workstation. As transactions are entered, various protocols effect the allocation of bid-offer control and trade management. As trades are completed, the system updates a linked database with the newly entered transactional data.

5 In accordance with the varying aspects of the present invention, the controlling logic provides for a particular sequence of trading states for each participant. The five states are:

TABLE I

- (i) Workup State
- 10 (ii) Bid-Offer State
- (iii) Second Look State
- (iv) When State
- (v) Workdown State

15 As the various transactions are entered, the trading stations and their interrelationships exist in one of these five states. The workstation "state" will determine the options available to that trader - and thus enables controlling the flow of trades in a cost-efficient and error-free manner. As all participants implement trading on similarly configured workstations, the protocols are
20 universal for all traders, thereby precluding aggressive control of transactions in the absence of true capital commitment.

The foregoing features of the present invention may be more fully appreciated by review of specific illustrative examples thereof, presented hereinbelow in conjunction with a descriptive set of figures.

25 Brief Description of the Figures

Fig. 1 is a system block diagram depicting the salient hardware components of the present invention;

Fig. 2 provides a flow diagram depicting the transmission of trading related information;

30

Fig. 3 depicts the salient features of the dedicated keypad;

Fig. 4 is a block diagram of the various system states and pathways therebetween;

Fig. 5 is a logic diagram for trading data input;

Fig. 6 is a logic diagram for the Bid/Offer State;

Fig. 7 is a logic diagram for the When State;

Fig. 8 is a logic diagram for the Workup State;

Fig. 9 is a logic diagram for the Second Look State;

Fig. 10 is a logic diagram for the Workdown State; and

Fig. 11 is a trading logic summary table.

Detailed Description of Specific Embodiments of the Invention

In brief overview, the present invention is directed to a data processing system for implementing complex trading rules in support of select transactions.

The first aspect of the invention relates to a particular hardware arrangement that provides a specifically tailored platform for processor enhanced and supported trading. This hardware arrangement encompasses a plurality of custom designed workstations linked together for communication. Each workstation is linked to a central server that orchestrates the trading processes in accordance with program controlled logic. The workstation includes a display for presentation of the particulars of trading activity. A customized keypad permits enhanced data/position entry by the broker.

The second aspect of the invention is the governing logic for controlling system dynamics. This logic is stored in system memory and provides the sequence of protocols and rules that allocate trading priority, and the system responses to operative commands entered by the brokers at the workstations. The system logic is critical on two levels. First, it is important as the guiding principles underlying the system and thus performance is tied directly thereto. On a second level, system logic must be known to all customers and traders as the rules dictating market access and response - to eliminate any confusion and

to place participants on as close to an equal footing as possible. It is a fundamental precept of the present system to provide fair and complete access to the trading process to all registered participants.

To better appreciate the details of this invention, a review of the nomenclature employed herein is recommended. For purposes of illustration, the examples given in this application focus on fixed income instruments and trading of these instruments in large volumes - with the volume of a given transaction delineated in dollars (e.g., \$25 million of 10-year treasuries).

The following terms, and their associated definition, are used herein:

TABLE 2

Bid	Dollar amount offered to <u>buy</u> a security - issue.
Offer	Dollar amount offered to <u>sell</u> a security - issue.
Spread	Difference between best bid(s) and offer(s) on market.
Issue	A common class of fixed rate treasuries.
Hit	Accepting a pending bid.
Lift	Accepting a pending offer.
Size	The volume in dollars of a particular Bid/Offer.
Makers	Customers with pending offers and bids - making a market.
Uncleared Entry	Current bids/offers that lack a counterparty, i.e., have not been lifted or hit.
Traders	After a trade is initiated, all customers involved in transactions (as buyer or seller).
Trade	A string of transactions at one price initiated by a hit or lift and continuing until timed out or done.
Aggressor	A customer who initiates a trade.
Active Side	Group of Traders on same side of market as the Aggressor.
Passive Side	Group of customers on opposite side of market from the Aggressor.

The general context of system operation is based on the repetitive operation of several functions, and, in its preferred embodiment, implements these functions through a specially designed keypad. Generally, the process begins when customers contact the brokers and place bids and offers for a defined class of instruments. These various positions are displayed on the computer terminal in specific ways to reflect priority, etc. A customer can establish trading priority by placing a bid or offer at a select price and volume; bids at the same price are displayed on the screen in time order in which they enter the system (as are offers). As such a "queue" of bids and offers develops, with place in line set by time at the same price. This queue is displayed on screen at the broker's workstation. Typically, there is a small difference between the bid price and offer price - the "spread". If no difference exists, this is known as a "locked" market.

Importantly, a bid and offer are commitments - once placed, a bid can be "hit" and an offer can be "lifted" by a customer willing to trade the instrument at the set price.

To control trading between many participating customers, some level of hierarchy is set. A customer who hits on a bid or lifts an offer is promoted to a new level known as the "aggressor". By acting on a bid or offer, the aggressor defines (and thus establishes) the active side of the trade. For example, if the customer hits a bid, selling becomes the active side of the trade and buying turns passive. However, if the customer lifts an offer, buying is active. This is an important practical consideration, as by convention the active side pays commissions on the ensuing transactions. This allocation of commissions is premised on the notion that the active customers are taking advantage of liquidity - while the passive side is supplying liquidity to the market.

For controlled implementation, the above-noted delineation between active and passive sides is important and carries more significance in processing transactions than the different sides of the transaction, i.e., the bid and offer.

Focusing further on the nomenclature for the system logic, a "trade" is considered a sequence of trading events, triggered by the initial hit or lift that defines the aggressor, and continues for all such transactions until the trade "clears". During a trade, the aggressor side remains active and all transactions take place at the price set by the initial hit or lift - regardless of the number of following transactions. To properly track transaction activity, a trade generates a (virtual and/or real) single trade ticket, with an associated, preferably screen-displayed, reference number, and can additionally generate several trade tickets each one reflecting the total size of the transaction per customer per side.

In view of the foregoing, attention is first directed to Fig. 1, a block diagram depicting various hardware components found in an operative embodiment of the present invention. In this context, a plurality of workstations 10 are provided, each individually linked to a central server by network lines 15. Server 20 can be controlled by software for managing the interaction of the individual workstations 10 in accordance with system constraints.

Continuing in Fig. 1, the system may be linked to brokers and customers at remote locations. Access to trading activity is accomplished to Communication Server 30 and Remote Server 40 to a remote distributor hub 50 and remote workstation 60. Supplemental communication lines are utilized via conventional phone link 90. The above platform further includes a 32-bit operating system to manage the multi-tasking environment within the network. The present invention has been successfully implemented using the OS/2[®] operating system; however, other operating systems may be substituted. The workstation design can be selected from Pentium[®] processor based PCs, SPARC Station[®] (using UNIX[®]) or other microprocessor based systems.

Now turning to Fig. 2, the overall information paths of the present invention are presented in block diagram form. This market information is derived from the auction process and is a highly valuable source of data to related markets (futures and options, or cash, as the case may be). Beginning with block 100, market data is collected from the plurality of on-line terminals

operated by brokers within the relevant bond market sector. A continual exchange of information flows between the brokers, depicted in block 100, and the system proprietor, block 110, i.e., as bids, offers and trades are transacted in real time. This information is collected by the system proprietor and entered
5 into the data processor database.

On-line market data is then transferred to the data filter and enhancer module, block 115, which acts to clarify and articulate the continuous incoming market data for use, e.g., by data accumulators, block 120. One aspect of the data enhancer operation will be the conversion of on-line trading information
10 into digital form for transmission to the classification processor, block 130. The operation of the classification processor is directed to creating a data set in proper format for further manipulation. This includes the generation of a coordinated array of data in matrix format.

Once properly formatted, the on-line market data is then transmitted to
15 the qualification processor, block 140, for determination for a real time command selection. The information is then loaded into the security database, block 150, and then passed to the distribution processor, block 160.

The foregoing operation will result in the real time distribution among
20 brokering stations for decision execution and for select distribution within the fixed income investment community. In the context of the present invention, three segments of this community are provided with the data. At block 180 and block 170, system proprietors involved in automated options and futures processing are provided the securities data for quantifying and evaluating specific options and futures positions pursuant to the trading of option and
25 futures contracts on individual securities. In a similar manner, the securities data is provided to system proprietors regarding options and futures contracts to permit proper transactions in the trading of options and futures contracts based on the individual securities data.

The third channel of distribution for the Securities data is to the data
30 accumulators and vendors at block 190. This is followed by the continual

distribution of the securities data to traders and brokers within the investment community, block 200, the support of automated trading, block 210, and finally declaring and reporting functions associated with such trading, block 220, to include clearance operators among others.

5 The trading activity is highly fluid and fast paced. Accordingly, efficient input systems are important to effectuate the multiple options and the use of a highly specialized keypad that permits these levels of efficiency in the present context. Accordingly, a separate aspect of the present invention is the unique keypad depicted in Fig. 3.

10 During processing, various "states" are reached, depending on the type of inputs received by the system. The core state of "Bid-and-Offer" reflects the open status of the market. In this state, customers are referenced as "makers" and "contra-makers"; during all other states, customers are considered "traders" and "contra-traders". Under this notation, traders and makers are those
15 customers that issue a trading command, while contra - makers and contra - traders are those who receive a trading command. Some participants in the Workup State, *e.g.*, the first buyer and/or fist seller, are known as "current workers" and are vested with the authority under system control to hold up a trade for a predetermined duration of time. Important character distinctions
20 between customers at various stages of trade processing are displayed to the broker on screen by reverse highlight or similar attribute.

 The interrelationship of these five system "states" is depicted in Fig. 4. Initial trading is always predicated on the Bid/Offer State, 400, with the sequence process, 420, assessing system inputs for a change of current state. As
25 inputs are entered, a state change is triggered and processing shifts to the paradigms associated with (i) When, (ii) Workup, (iii) Workdown, and (iv) Second Look. As each state is entered, the protocols are shifted and new rules to trading apply.

30 Information about trade progress and participants are provided at each workstation in the form of a specifically oriented screen display. In particular,

the system provides for screen display in the form of a trading quadrant or "quad" wherein key trading indicators are displayed. A sample QUAD is depicted below:

5 QUAD 1

100.01		2	100.03		15
CUST	Bid	Bot	Cust	Offer	Sold
2001	1	0	2007	5	0
2002	1	0	2006	10	0
TOTL	2	0		15	0

15 In the above QUAD, the current bid is depicted adjacent and above the CUST designation - reflecting a bid price of "100.01"; continuing on the same line, the current offer price is set at "100.03" - indicating a spread of .02. When a trade is in progress - as initiated by a hit or lift from the Bid/Offer State, the broker's attention is mainly directed to the conditional prompt showing the total size that is being bid or offered and that can be acted upon by the participating customers. This number is displayed at the intersection of the totals line and the Bid/Offer column. This total is further refined in the quad into individual prequantities, indicating the customer sizes in their respective rows.

20 Above the BOT and SOLD captions in QUAD 1, a second totals counter provides the Makers total to the broker. In the Bid/Offer State this total is the same as the conditional prompt as there are no executions. This changes after the first transaction when a "traders list" is created - and the conditional prompt tracks the traders total, while the Maker's total keeps track of the quantity left in the Maker's list.

25 Turning now to Fig. 5, the data selected for display on the QUAD is processed in accordance with depicted logic. The system enters a new CUST(ID), block 520, e.g., "2001" and stores this in active memory with

30

associated trade data/command TRD(ID), block 530. The trading command is confirmed at a systems level, i.e., rejecting system errors via Alarm, at 550. Once confirmed, the new data/command TRD(ID) is distributed to the screen buffers for the associated work status for display, block 560. This is repeated for each new entry, block 570.

The following discussion now focuses on the Bid/Offer State, wherein market makers are inputting various bids and offers into the system while waiting for an execution as the market matures. These pending commitments may be taken via hit or lift by makers currently showing or by a third party without showing its position prior to the hit (or lift). As new bids and offers are made, the price attendant therewith determines the placement in the queue, with equally priced offers (or bids) ordered in time entry. Accordingly, as the market tightens with better bids and offers (reducing the spread), these new positions are moved to the top of the queue as displayed.

In addition to price, bids and offers include a size component, that is used to express the dollar volume of the pending bid (or offer). For a customer to increase the size of the bid or offer, a new entry is made, and placed into the queue separately as the system will not increment the size component - unless adjacent to an existing Bid/Offer already in the queue. In this way, as bids and offers are entered during this state, they are displayed to the brokers in relation to their respective size, with the total Bid/Offer count (aggregate size) displayed at the above noted conditional prompt. As such, the conditional prompt serves as the main impetus for a transaction due to its measure of apparent market capacity at a given price.

A Bid/Offer is typically entered as "uncleared" during the Bid/Offer State, indicating that the bid or offer is only available to the current market participants, i.e., those on the list with current commitments (bids/offers). Accordingly, uncleared presentations are seen on the screens of only these participants for a system set time interval - and only those customers with current participation can lift or hit these uncleared entries. After the preset time

interval has run (tracked by system internal clock) the uncleared bids - if still extant - become available beyond the current participants. There is a business purpose for this arrangement. By allowing customers with active bids/offers the first view of the new entry, this rewards these customers for showing the market on their side. Thus the initially bidders are invited to become Aggressors - and the system preset interval provides these bidders time to make their decision by preventing new buyers and sellers from entering into the market for this discrete interval.

The system logic associated with the Bid/Offer State is depicted in logic flowchart form in Fig. 6. Logic conceptually begins at block 600, with the data/command entry at block 620. The State Selector qualifies the State as Bid/Offer, block 620. At block 630, the CUST_X profile is taken from the new entry and all associated data passed into a parameter string, block 640, which is entered.

Continuing with this logic path, test 650 compares any Bid/Offer pricing associated with TRD(ID) to then pending bids and offers to discern whether the new entry improves on current pricing; if not better, logic branches to block 690 and the new entry is placed at the end of the queue, Q-end. However, if the new pricing, PRL(ID) is better than the old (then current) pricing PRC(OLD), logic brings the new CUST_X to the top of the queue, block 660; also, the market is locked allowing only the current makers (displayed) to react to the new pricing for a pre-set time, block 670.

At test 700, system checks for a new hit/lift; if none, logic continues to the next entry, block 710. A position response to Test 700 shifts processing to the next state, block 720.

The screen display will change according to the various entries into the bidding process. In QUAD 2 depicted below, customers 3001 - 3003 on the bid side reflect a market of 27 million; see conditional prompt: 27. This includes a first bid by customer ("CUST") 3001 of 5.0 million, followed a little later by a second bid of 20 million. In this example, CUST 3007 (could be a bank or

other institutional participation) has entered the picture with an uncleared offer of 10 million (marked by asterisk - indicating offer is uncleared); this is the 10 million depicted on the conditional prompt line on the offer side. As such, controlling logic gives the original makers the first review of the new offer by 3007. After the interval, the market is again opened.

QUAD 2

>7.625	225		TZ			
108.04			27	+108.04		10
<u>Cust</u>	<u>Bid</u>	<u>Bot</u>	<u>Cust</u>	<u>Offer</u>	<u>SOLD</u>	
*3001	5	0	*3007	10	0	
3002	1	0				
3003	1	0				
3001	20	0				
TOTL	27	0		10	0	

The When State is triggered by a trading command against an uncleared Bid/Offer by an Aggressor who is not one of the original makers. However, the system controls will not allow this trading command by the new Aggressor to be instantaneously executed. In accordance with system logic, the trading processor creates a time interval or delay, and thereby provides the original Maker(s) time to assess the new situation created by the Aggressor by permitting response to the uncleared entry on the passive side.

In particular, as noted above, the uncleared status exists for a defined interval - controlled by computer driven timer. It is only during this interval that a When State can be instituted, which can then only last until resolved by either the action of the original Makers on the passive side, or by the expiration of the interval timer within system logic.

During When State processing, the system displays the original Makers - existing with Bid/Offer outstanding prior to the entry of the new Aggressor - and the new Trader(s) entering via hit or lift commands on the pending uncleared Bid/Offer; these Makers and Traders are clearly separated on the screen. (See QUAD 3B below). Importantly, these original Makers are given

the opportunity to trade at the new price point established by the Aggressor; multiple makers from the original list will each have access to take the new price in the order of their priority in the queue. The system will increment through each Maker; if one issues a buy/sell order at their size, they become the Aggressor. If this occurs, the logic departs the When State and can either enter the Workup State or Workdown State depending on whether the new Aggressor takes the entire volume indicated at the conditional prompt.

Once When State processing has been initiated, no trader entries from the passive side are permitted and customers are blocked from entering on the active side, if they represent the only customer input from the passive side previously. Entries on the uncleared (active) side will come from new traders, extant traders, or the original makers which drive the system back to the Bid/Offer State preceding a trade. If, for example, a trade has 10 offered and 5 are "up", during the When State the trader preferably can cancel the amount which is not yet committed.

However, if the second interval timer expires without any intercession by the original Makers, the When entries (one or several) will automatically trade - and the original Makers will not part take in this trade. During the interval, **WTAK** flashes on screen to the Makers showing a take on the uncleared offer; **WHIT** will flash for a hit on an uncleared bid. During this interval, the size entries for pending Makers are all initialized to zero, and no longer presented at the conditional prompt.

When State processing is depicted in Fig. 7 and is triggered by a trading command CMD(I), block 810, Test 820 confirms that the new trading command (hit or lift) is from a new Aggressor; if not, logic continues to block 880 and to either Workup or Workdown State.

However, a positive response to Test 820 branches logic to block 830, wherein the market is locked for a pre-set time interval. At block 840, all then-current makers are reset to zero. At test 850, the system determines if these makers intercept the Aggressor before the time interval expires. If yes, the

intercepting maker becomes the Aggressor, block 860, with full control over the succeeding trade sequence. If not, the new Aggressor is set, block 870, and logic continues to the next State, block 880.

The following sequence reflects the foregoing system logic. In QUAD 3A below, the Bid/Offer State has two customers, 3002 and 3003 each showing bids at 10 million; customer 3007 has just placed an uncleared offer for 1 million. Customer 3001 wishes to lift the new offer by customer 3007 - but he can't automatically. In QUAD 3B below, customer 3001 attempts to lift the offer by customer 3007 forcing the system into the When State, and creates an uncleared list for the active side (bid here). However, the prequantity of the first two bidders is reduced to zero - as the system logic requires that these bids cannot be enforced at the new price point. In this example, the second interval timer provides both original Makers priority over customer 3001; with customer 3002 retaining overall priority via its placement in the queue.

QUAD 3A

>7.625 225		TZ				
108.04		20	+108.04+		1	
Cust	Bid	Bot	Cust	Offer	SOLD	
3002	10	0	3007	1	0	
3003	10	0				
TOTL	20	0		1	0	

QUAD 3B

>7.625 225		TZ				
108.04		20	108.04+ WTAK		1	
Cust	Bid	BOT	Cust	Offer	SOLD	
3002	0	0	3007	1	0	
3003	0	0				
3001	1	0				
TOTL	1	0		1	0	

Transactions forming a trade take place in accordance with the present invention during one of two trading states, known as the Workup and Workdown States. The Workup state occurs pursuant to hits or lifts by an aggressor taking the entire inventory of volume shown on the passive side; once established, the Workup State gives exclusive rights to the trade to the initial trader - who the system recognizes as the current worker. On screen, current workers are highlighted in a defined manner known to other participants. Current workers control the trade and can submit additional transaction volume to their contra-traders; this to the exclusion of outside customers. Current workers on the active side of the trade will include the Aggressor, and possibly other traders, below the Aggressor with transactions that move the trade into the "Workup" State by filling residual volume that needs "Workdown". For the passive side, an Aggressor that takes the entire size limits current worker status to himself and his counterparty.

The status of current worker dissipates upon entry of "done" by the broker, or the lapsing of the trading inactivity interval. Again, this interval is a pre-set system parameter triggered via system logic. Absent such termination, current workers can trade almost indefinitely, as long as they continue to respond to their corresponding size offerings.

The Workup State logic is depicted in Figure 8 and is principally tied to size and new order data. The Aggressor size is entered as is the passive side prior to trade entry, blocks 910 and 920, respectively. At test 930, the system determines if the Aggressor has taken the entire market offering at time of trade; if "no" to test 930, logic continues to block 990 and ultimately the Workdown State (Figure 9).

A positive response to Test 930 passes logic to blocks 940 and 950 wherein the current workers are assigned and new trades entered. The system tests for new trades, Test 960, and processes these accordingly, block 970. This continues until the current workers are done or timed out, Test 980.

The above logic is better understood in the context of a particular example. As shown in QUAD 4A below, a typical opening Bid/Offer display is presented.

QUAD 4A

>7.625 225			TZ			
108.04			16	108.05+		45
<u>Cust</u>	<u>Bid</u>		<u>BOT</u>	<u>Cust</u>	<u>Offer</u>	<u>SOLD</u>
3001	5		0	3007	25	0
3002	5		0	3006	10	0
3003	1		0	3005	10	0
3001	5		0			
TOTL	16		0		45	0

Assume the bid is hit by CUST 3005 selling the entire size (\$16 million) to the passive side. This results in CUST 3005 as the Aggressor and the contra-traders (CUST 3001, 3002 and 3003) as the current workers. It is now the Workup State as the Aggressor has taken all initial size from the passive side. See QUAD 4B.

QUAD 4B

>7.625 225			TZ	Refno 68119		
108.04	HIT		16	108.05+		36
<u>Cust</u>	<u>Buy</u>		<u>BOT</u>	<u>Cust</u>	<u>Sell</u>	<u>SOLD</u>
3001	0		10	3005	0	16
3002	0		5			
3003	0		1			
TOTL	0		16		0	16

As a current worker, CUST 3002, wishing to continue, adds an additional 5 million size (adding to CUST 3002's original 5 million), which is displayed as 5 under Buy and 5 under BOT. See QUAD 4C. A new customer, CUST 3004, now offers 50 million.

QUAD 4C

>7.625 225		TZ		Refno 68119	
108.04	HIT	16	108.05+		36
<u>Cust</u>	<u>Buy</u>	<u>BOT</u>	<u>Cust</u>	<u>Sell</u>	<u>SOLD</u>
3001	0	10	3005	0	16
3002	5	5	3004	50	0
3003	0	1			
TOTL	5	16		50	16

New CUST 3004 must wait until the current workers are done (via keyboard entry or timer controlled system interval). Only after this, may CUST 3004 clear the additional 5 million by CUST 3002, while leaving 45 million uncleared (see QUAD 4D).

QUAD 4D

>7.625 225		TZ		Refno 68119	
108.04	HIT	21	108.05+		36
<u>Cust</u>	<u>Buy</u>	<u>BOT</u>	<u>Cust</u>	<u>Sell</u>	<u>SOLD</u>
*3001	0	10	*3005	0	16
3003	0	1	3004	45	5
3002	0	10			
TOTL	0	21		45	21

As can be appreciated, various customer moves in the market are often fast paced - and on occasion position changes may occur almost simultaneously. An example of this may be a first customer hitting a second customer's bid of a certain size, via the buy/sell all key - an instant after that a second customer has significantly increased the bid size - say from \$5 to \$20 million. In this situation, the Aggressor, within the system, has now taken much more than he planned. This situation can be very disturbing in a rapidly shifting market.

System logic addresses this problem by creating a supplemental state known as the "Second Look" State. If during processing, the passive side size

is increased just prior to a hit or lift command, the system discriminates the very recent offer/bid from the earlier entries, via an "age" timer, i.e., a system interval that tracks the pendency of all bids and offers and creates a Second Look State whenever a hit/lift (via buy/sell all key) occurs while a Bid/Offer is under, e.g., two seconds old.

The Second Look, however, is limited. The Aggressor must complete the transaction excluding the new, i.e., "unaged" Bid/Offer. The new size is left uncleared and others may add more offers/bids on this, the passive side - but these stay below the line. Even though the Aggressor did not fill the entire size displayed, the Aggressor assumes current worker status and has the right to:

- 1 Take the new size, creating the Workup State with the contra-traders;
2. Refuse the new size; the Aggressor refusal (via "done" command) sets the trade into the Workdown State; and
3. Take/hit a "partial" amount and then lose priority.

The Second Look State is governed by the logic structure depicted in Fig. 9. In this arrangement, the trading command is entered - time stamped at block 1020. The extant passive maker entries are also entered, block 1030, and Test 1040 determines if the Passive side entries, PASS(ID) are "aged", i.e., not just entered. If yes, logic branches to Test 1090, to determine if the PASS(ID) is the last entry, PASS_END. If not, the next one is incremented with logic returning to the sequence start.

A negative response to Test 1040 shifts logic to block 1050 wherein the new entry is parsed; the Aggressor is then given the opportunity to take the new size within the trade at Test 1060. If accepted, logic branches to Block 1080 and to the Workup State. If negative, logic is shifted to the Workdown State, Block 1070.

These principles are delineated in the following sequence of screen displays in QUAD 5A below, wherein CUST 3001, 3002 and 3003 are showing

5mm, 1mm and 1mm, respectively. Just prior to the sell order by CUST 3007 (HIT ALL), CUST 3004 enters with a 1mm size. All size transacts, except this late 1.0 mm as it had not "aged" sufficiently - as measured by system interval timer. This amount remains untraded and the system enters the Second Look State.

QUAD 5A

>7.625 225			TZ	Refno 68115		
108.04	HIT		7			
0						
<u>Cust</u>	<u>Buy</u>	<u>BOT</u>	<u>Cust</u>	<u>Sell</u>	<u>SOLD</u>	
3001	0	5	3007	0	7	
3002	0	1				
3003	0	1				
3004	1	0				
TOTL	1	7		0	7	

15 If CUST 3007 decides to fill this outstanding 1.0 mm size, the state moves out of "Second Look" and into the Workup State with CUST 3007 and CUST 3001 as Current Workers.

QUAD 5B

>7.625 225			TZ	Refno 68115		
108.04	HIT		8			
0						
<u>Cust</u>	<u>Buy</u>	<u>BOT</u>	<u>Cust</u>	<u>Sell</u>	<u>SOLD</u>	
3001	0	5	3007	2	8	
3002	0	1				
3003	0	1				
3004	0	1				
TOTL	0	8		2	8	

25 If, however, CUST 3007 passes, the trade goes to the Workdown State. New CUST 3005 is positioned below the line and can only trade after CUST 3001 is done and CUST 3004 trades.

5

10

15

20

25

30

QUAD 5C

>7.625	225		TZ	Refno	68117	
108.04	HIT		7			0
Cust	Buy	BOT	Cust	Sell		SOLD
3001	0	5	3007	0		7
3002	0	1				
3003	0	1				
3004	1	0				
3005	1	0				
TOTL	1	7		0		7

5 The final state for trading logic is known as the Workdown State and it occurs when the original Aggressor takes less than all of the size showing on the passive side. The remaining size must be worked down to complete the trade. This is to reward those customers that show bids/offers, their intent to buy/sell, and thus provide liquidity in the market. If the original Aggressor returns for the remaining size on the passive side, the Workup State is initiated. Another trader from the active side may "Workdown" the remaining passive side quantity and the trade will go to the Workup State - with this new trader as the current worker - if all the remaining size from the original Bid/Offer State is taken.

15 20 The Workdown State allows new Aggressors to complete the uncleared bids on the passive side with logic conforming to the flowchart of Fig. 10. In this process, the Trading command, CMD(I), is entered at block 1210. At Test 1220, the system confirms that the trade is for less than the total passive side, TOTL. If not, logic branches to block 1280 and is directed to the Workup State.

25 A positive response to Test 1220 passes logic to block 1230 wherein the system opens trading to new Aggressors, to complete the pending passive side volume. However, no new passive side entries are permitted, block 1240, for the trade duration. Test 1250 confirms the last trade via timer Test 1260; if

either results in a "Yes", Workdown is terminated and the process returns to the Bid/Offer State.

Importantly, new traders presenting on the passive side must wait until all the remaining original size is worked down - and their position is held below the line. This is depicted in the following screens.

QUAD 6A

>7.625 225			TZ			
108.04			15	+108.04+		25
<u>Cust</u>	<u>Bid</u>	<u>BOT</u>		<u>Cust</u>	<u>Offer</u>	<u>SOLD</u>
3001	5	0		3007	25	0
3002	10	0				
TOTL	15	0			25	0

In

QUAD 6A, the Bid/Offer State is depicted with CUST 3001 showing a bid of \$5 million. As the Aggressor, CUST 3001 lifts an offer from CUST 3007, but for only 5mm of CUST 3007 showing of 25 mm; leaving \$20 million on the passive side. See QUAD 6B.

QUAD 6B

>7.625 225			TZ	Refno 68118		
108.04			11	108.04+ TAK		5
<u>Cust</u>	<u>Buy</u>	<u>BOT</u>		<u>Cust</u>	<u>Sell</u>	<u>SOLD</u>
*3001	0	5		3007	20	5
TOTL	0	5			20	5

At this juncture, if CUST 3006 enters with \$10 million offer, it must wait until the original passive side clears; CUST 3006 is thus kept below line as the remaining size is worked down. See QUAD 6C.

QUAD 6C

>7.625	225		TZ	Refno	68118	
108.04			11	108.04+	TAK	5
<u>Cust</u>	<u>Buy</u>	<u>BOT</u>		<u>Cust</u>	<u>Sell</u>	<u>SOLD</u>
*3001	0	5		3007	20	5
				3006	10	0
TOTL	0	5			20	5

A trade is cleared when that price point engenders no further buyers or sellers. A "clear" button will resurrect a new Bid/Offer State, retaining original makers size from the active side - unless superceded, and remaining untraded size from the passive side.

The logic associated with the five states discussed herein is summarized in tabular form in Fig. 11. The foregoing system design has resulted in a dramatic increase in efficiency and reduction in order errors on the trading floor.

The often frenetic environment of trading, and the entry of commands on the preferred dedicated keypad shown in Fig. 3, and the human factor of customers changing their minds all contribute to the possibility that a trade has been made in error. More particularly, errors can arise due to incorrect entries into the system, a miscommunication between a broker and trader, and the like. These errors can often force a "principal" broker into an unintended position during a trade.

This invention preferably provides ways for the broker to effectively "undo" a trade, either by cancelling a pending order, or rolling-back executions during a trade state. As shown in Fig. 3, the keypad provides CANCEL, DONE, and UNDO keys to facilitate this process. The function of these keys when the system is in a particular state is described below, it being understood that the names given to these keys are arbitrary and any input means can be used to affect the desired action(s).

In the Bid-Offer State, CANCEL functions to remove a maker's existing markets from one or more instruments in this one command stroke.

In the When State, CANCEL functions to remove a maker's markets only if there are no pending active BUY or SELL orders against it. Also, DONE functions to remove a potential aggressor, as well as trade participants, from trading lists before orders are matched.

5 During the Workdown State, CANCEL functions to remove any remaining passive maker's markets. DONE performs the same function as the CANCEL function and also allows ne passive trade participant in the Workdown State to remove themselves from trading lists, thereby effectively removing their committed sizes before the system has had a chance to execute them. UNDO
10 functions to "unroll" the trade and reduce the size shown to customers if executed during a predefined time period after the initial trade. Additionally, the UNDO function proportionally reduces the amount traded by all passive makers. The restriction of a predefined time period discourages one player from taking unfair advantage of this correction facility. Analogously, if more than
15 one trader participated in the trade, then the UNDO function causes the trader to join the contra side for the size desired to be undone. The UNDO function can be invoked at any time by any participant, on the active side or the passive side; the system uses appropriate logic to maintain the fairness of the trading protocol.

20 During the Workup State, a trader can use the DONE function to remove him/herself from being a participant from the active side or the passive side, or both sides simultaneously, regardless of the size traded or solicited. Thus, the DONE function logically removes the trader from the trade. The UNDO
25 function can also roll back the trade provided that the first active trader has executed this function with a predefined time period following the trade. If the UNDO function is not invoked during this predefined time period, or the trader is not the first active trader, then the trader is entered in the queue to buy or sell on the contra side immediately. Preferably, the trader is placed at the top of the list so that the UNDO function can be effectively invoked immediately, provided there is a contra trader. Most preferably, the rights of the first active and
30 passive traders will be maintained to assure fairness.

Although the invention has been described in detail for the purpose of illustration, it is to be understood that such detail is solely for that purpose and that variations can be made therein by those skilled in the art without departing from the spirit and scope of the invention except as it may be limited by the claims.

What is claimed is:

1 1. In combination in a data processing system for implementing a
2 structured trading environment for transacting the purchase and sale of select
3 items having a predetermined set of characteristics wherein said data processing
4 system is operated by a plurality of brokers representing one or more customers
5 of said items and said brokers are bringing together said customers into a
6 specific communication platform to permit exchanging positions regarding offers
7 and bids relating to said items, comprising:

8 a plurality of workstations comprising a display means for presenting to a
9 broker or trader information about pending market conditions as they relate to
10 said items being traded and the select positions taken by participating customers
11 in regard to said items;

12 a central server, linked to said workstations by a communication means
13 and programmed to support a predetermined trading control logic wherein said
14 trading control logic comprises a protocol of trade sequences directed to
15 implement trading commands from said customers in a predefined way
16 corresponding to the development of a plurality of trade specific states defining
17 the ability of various traders to participate in said trading activity; and

18 a communication means for distributing market information to said
19 plurality of workstations in accordance with said trading control logic.

1 2. The trading system of claim 1 wherein said protocol is defined by
2 a stored program comprising a logic structure that defines conditions where a
3 customer becomes a trader and conditions where other customers may
4 participate in a trade.

1 3. The trading system of claim 1 wherein said trading commands
2 comprise bids, offers, hits and lifts.

1 4. The trading system of claim 1 wherein said trading states is
2 comprised of a Bid/Offer State and a Workup State.

1 5. The trading system of claim 1 wherein said trading states further
2 comprise a When State.

1 6. The trading system of claim 1 wherein said trading states further
2 comprises a Second Look State.

1 7. The trading system of claim 1 wherein said trading state further
2 comprise a Workdown State.

1 8. The trading system of claim 1 wherein said display provides a
2 presentation of a bid side and an offer side of a market.

1 9. The trading system of claim 8 wherein said display further
2 provides information as to the size of uncleared bids and/or offers.

1 10. The trading system of claim 8 wherein said display further
2 provides a queue of customers organized in groups corresponding to their
3 respective participation on the bid or offer side of the market.

1 11. The trading system of claim 10 wherein said customer queue is
2 ordered by time of entry.

1 12. The trading system of claim 11 wherein said queue order is further
2 based on quality of entry in terms of price.

1 13. The trading system of claim 12 wherein said display provides
2 information regarding the entry of a hit or lift by a trader.

1 14. A computer trading system for use by multiple traders wherein
2 each trader operates a custom designed keypad for data entry and receives
3 information about market conditions from a display comprising:

4 a data processor with associated data storage for providing a trading
5 protocol that establishes trading hierarchy among participants;

6 a trade command input means including said custom designed keypad
7 wherein said keypad includes a plurality of trade execute keys, individually
8 assigned to a particular security available for trading, said keypad further
9 comprises a plurality of customer entry keys assigning trade commands to a
10 particular customer;

11 a display means for presenting a trading information profile wherein said
12 trading profile includes pending offers and bids at select price points and size.

1 15. The trading system of claim 14 wherein said input means provides
2 single keystroke entry for trade cancel command.

1 16. The trading system of claim 14 wherein said data processor
2 provides for a Bid/Offer State wherein customers' price and size are displayed
3 on said display means.

1 17. The trading system of claim 16 wherein said Bid/Offer State is
2 terminated by a customer entry of a hit or lift command.

1 18. The trading system of claim 16 wherein said Bid/Offer State is
2 moved to a "When" State by a new customer entry of a hit or lift.

1 19. The trading system of claim 14 wherein said display means
2 presents information on trade transactions and customer access contingent on
3 system trading state.

1 20. A method of financial instrument trading implemented on a
2 distributed workstation computer system, wherein said system provides for a
3 predetermined trading protocol delineating trader access comprising the steps of:

4 a. providing a Bid/Offer System State wherein customers participate
5 by entry bids, offers, price and volume information;

6 b. distributing said information to said plural workstations in
7 essentially real time;

8 c. receiving hits and/or lifts from said customers responding to
9 pending bids/offers as displayed on said workstations;

10 d. entering a Trading State wherein transactions are completed at a
11 single price;

12 e. returning to the Bid/Offer State after a pre-established termination
13 event in said Trading State;

14 f. tracking and outputting consummated trades from said Trading
15 State.

1 21. The method of claim 20 wherein said Trading State is further
2 delineated into a Workdown and a Workup State.

1 22. The method of claim 21 wherein said Workup State is created by a
2 single customer hitting or lifting all pending size.

1 23. The method of claim 22 wherein said Workdown State is created
2 by a customer hitting or lifting less than all of said pending size.

1 24. The method of claim 20 wherein said trading protocol is encoded
2 in programming logic controlling said computer system.

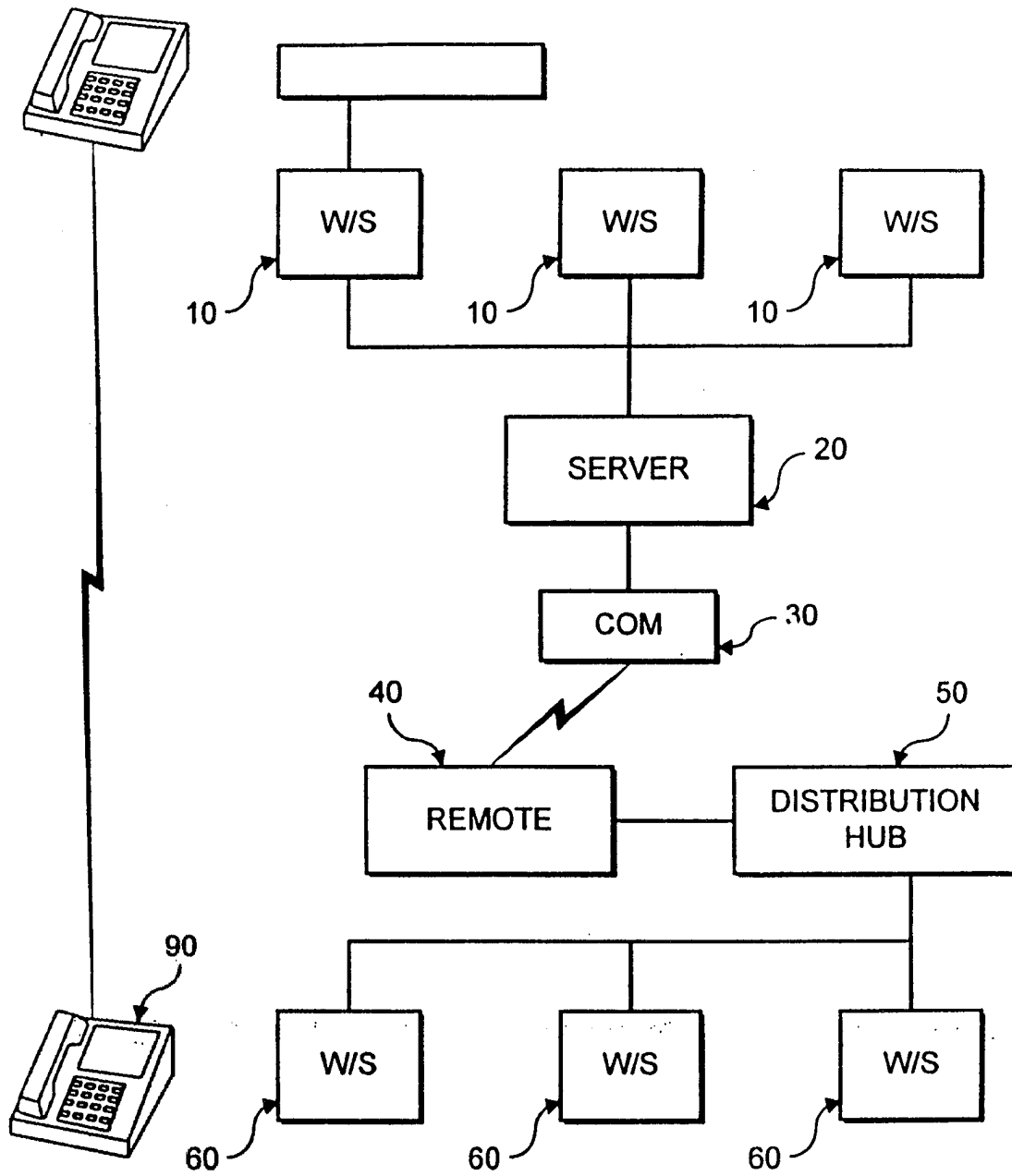
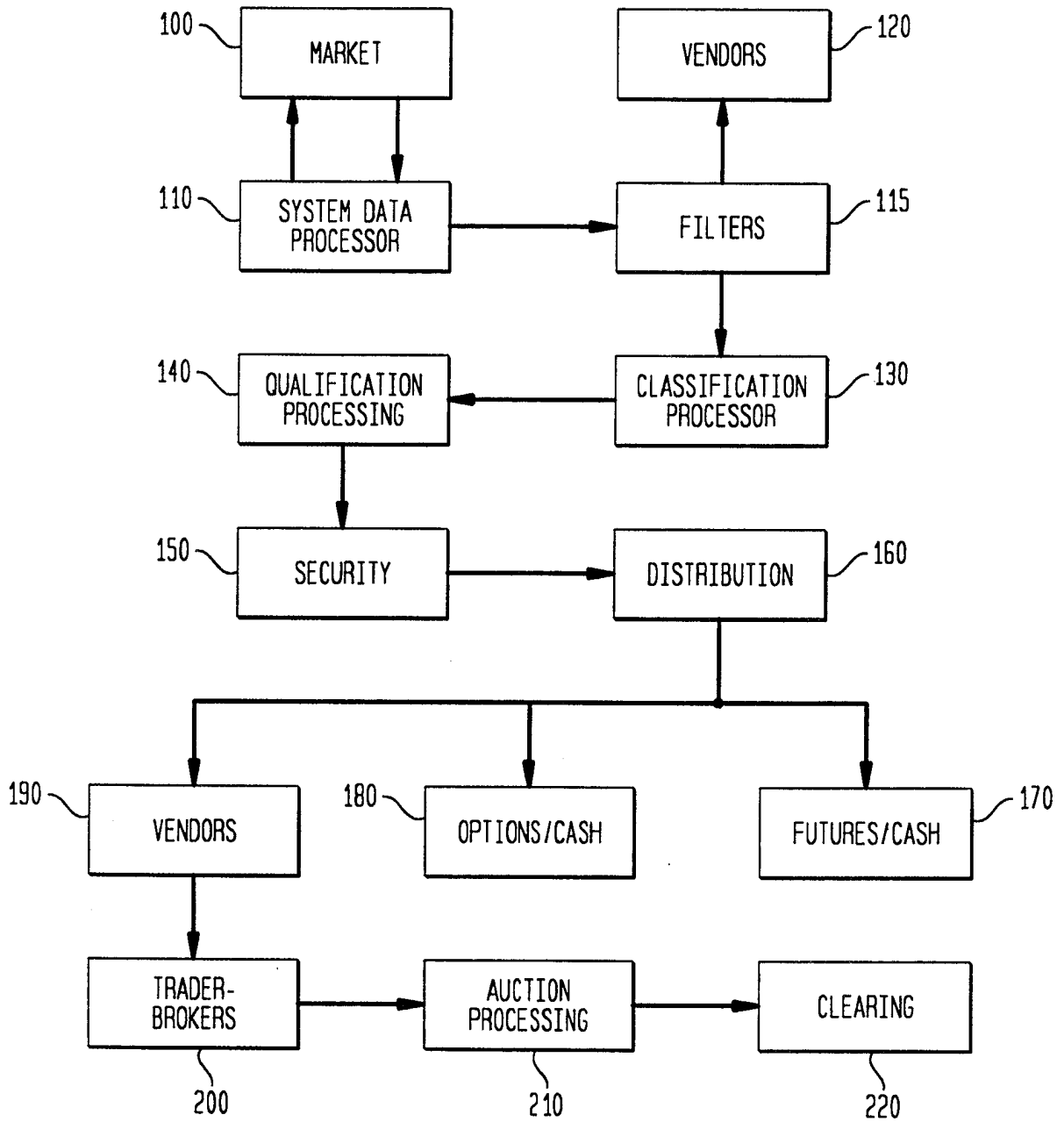

FIG. 1

FIG. 2



MAIN KEY FUNCTIONS

Arrows connect columns and rows with common functions.

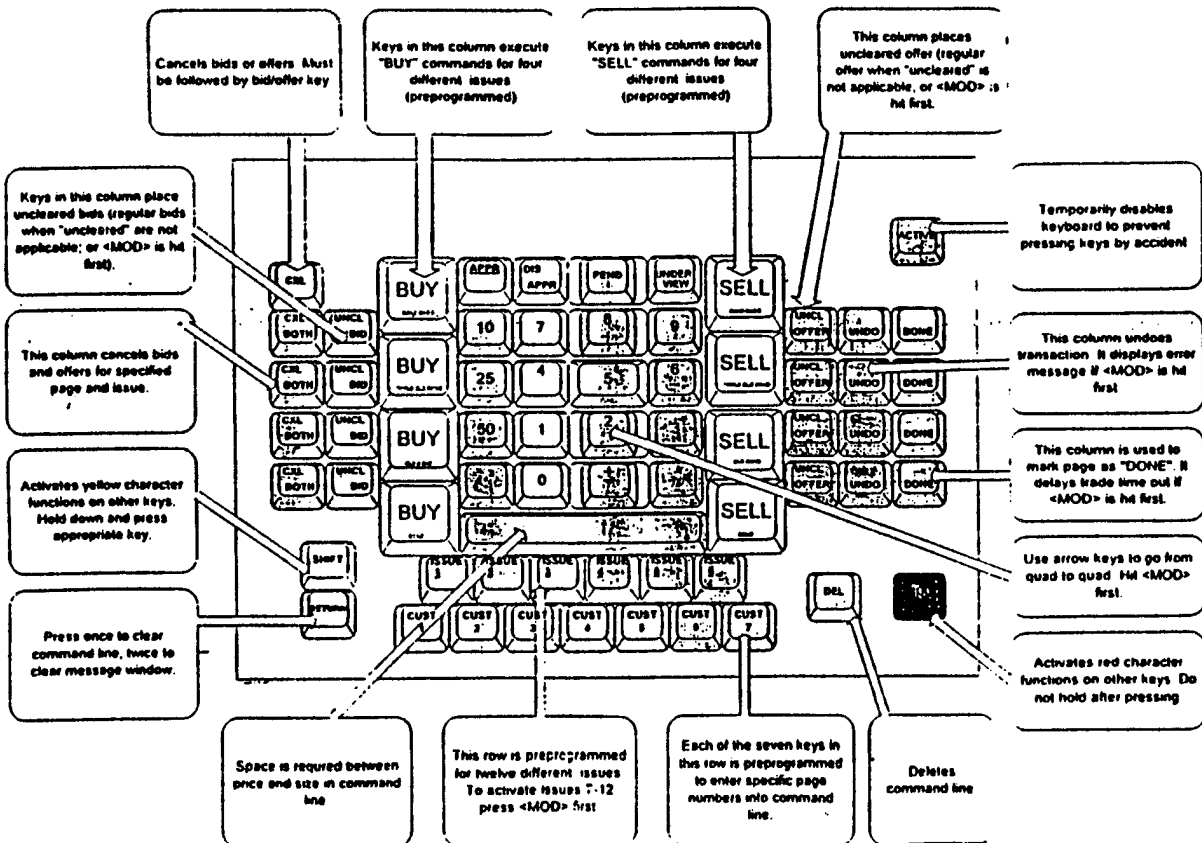
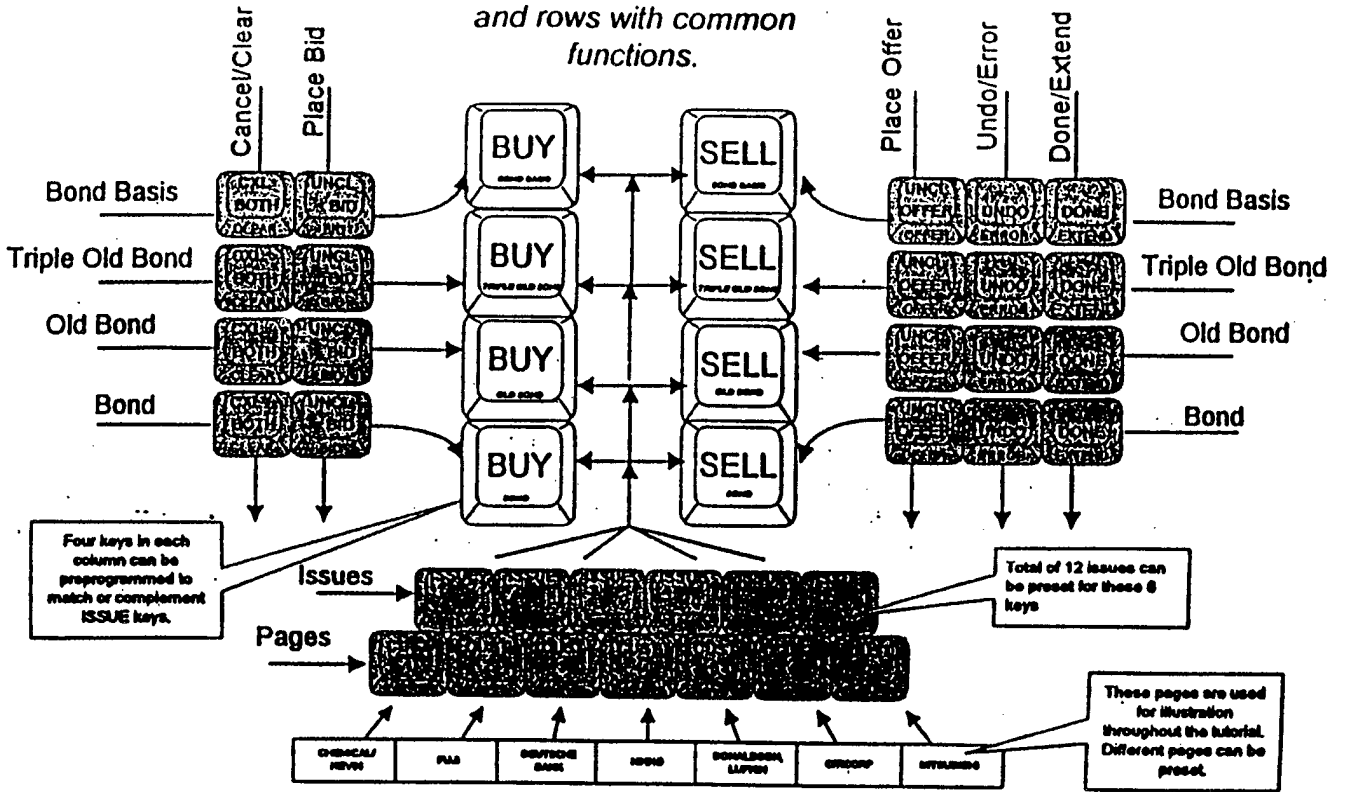

FIG. 3

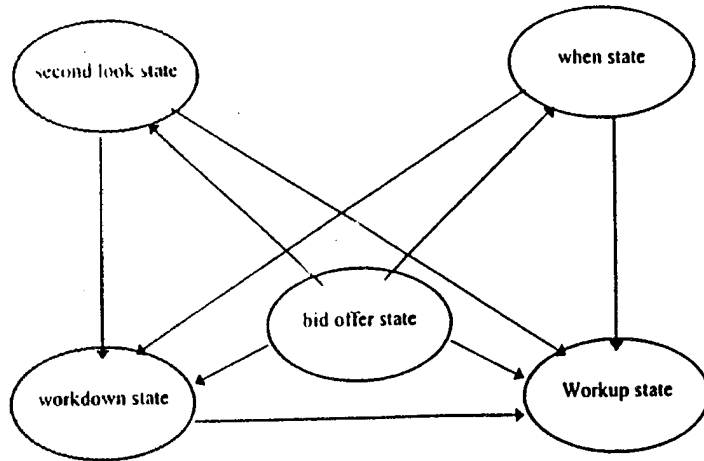

FIG. 4

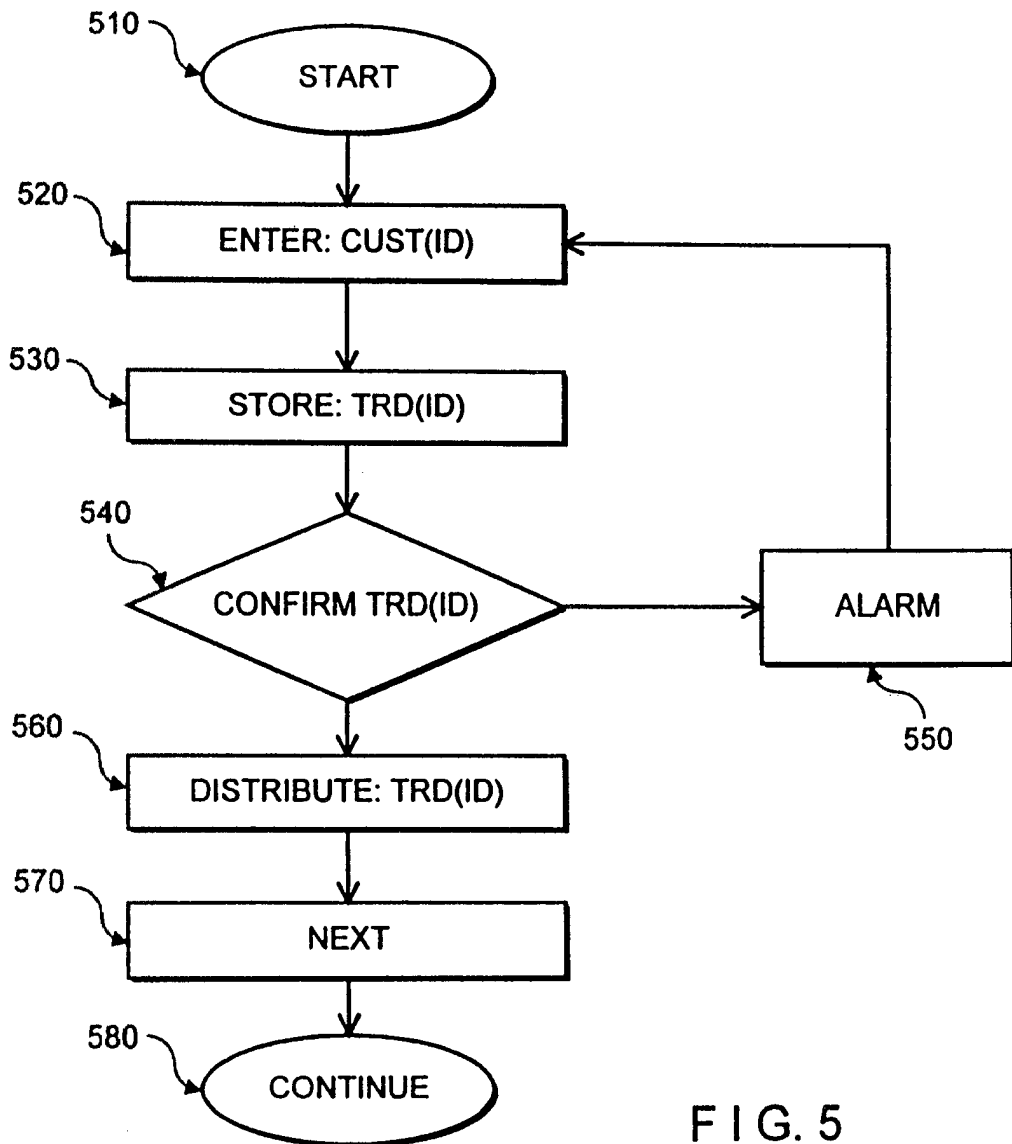

FIG. 5

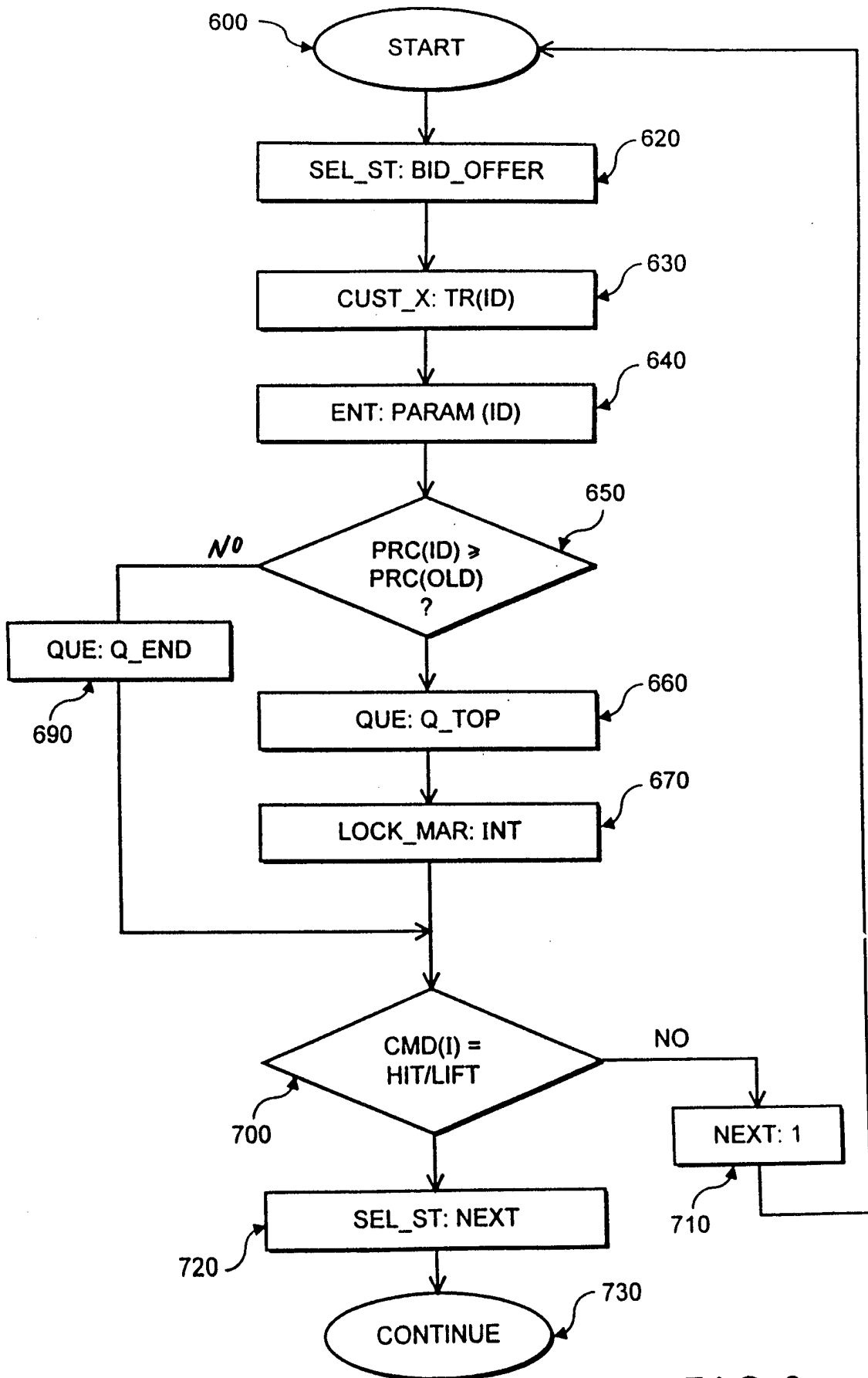

FIG. 6

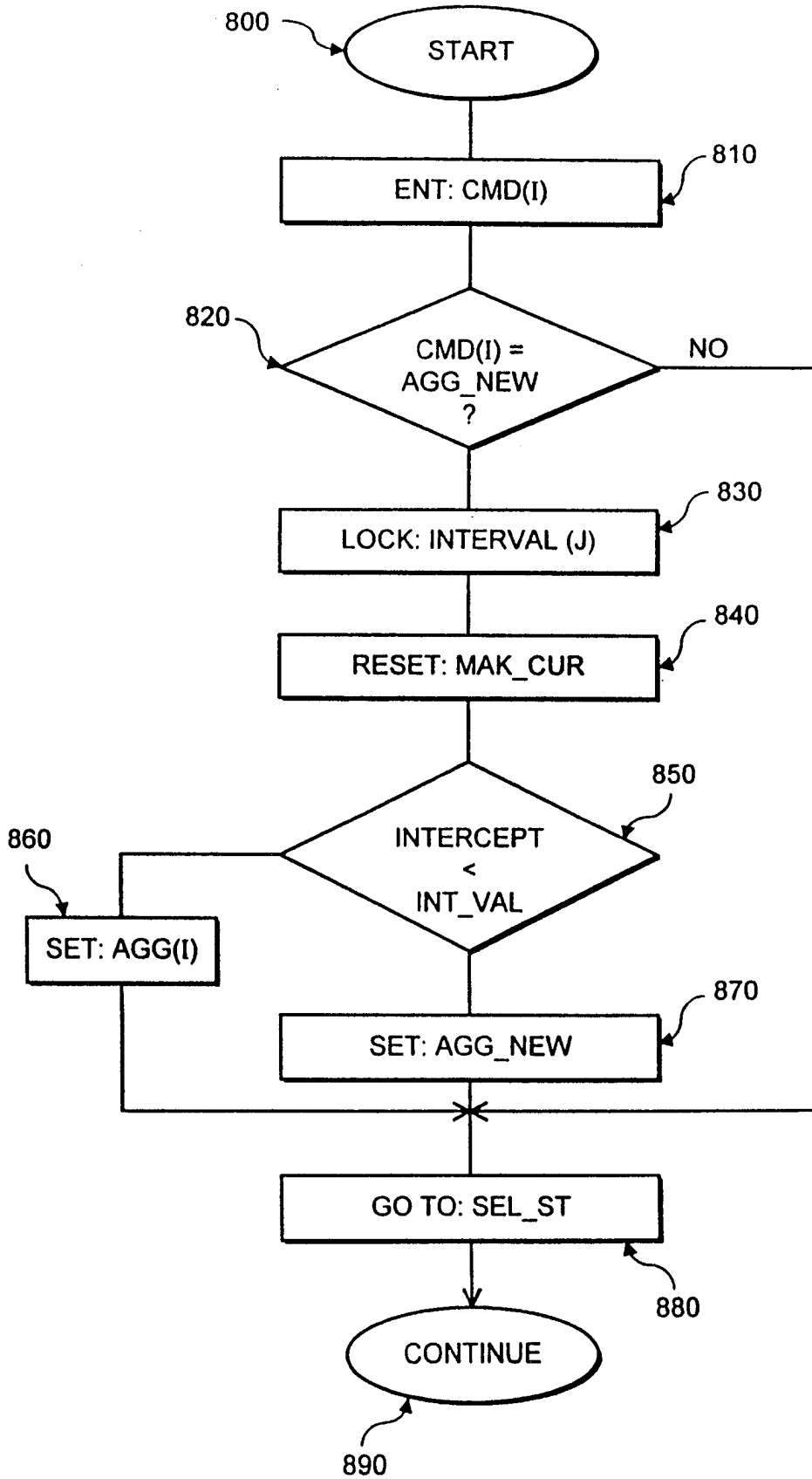

FIG. 7

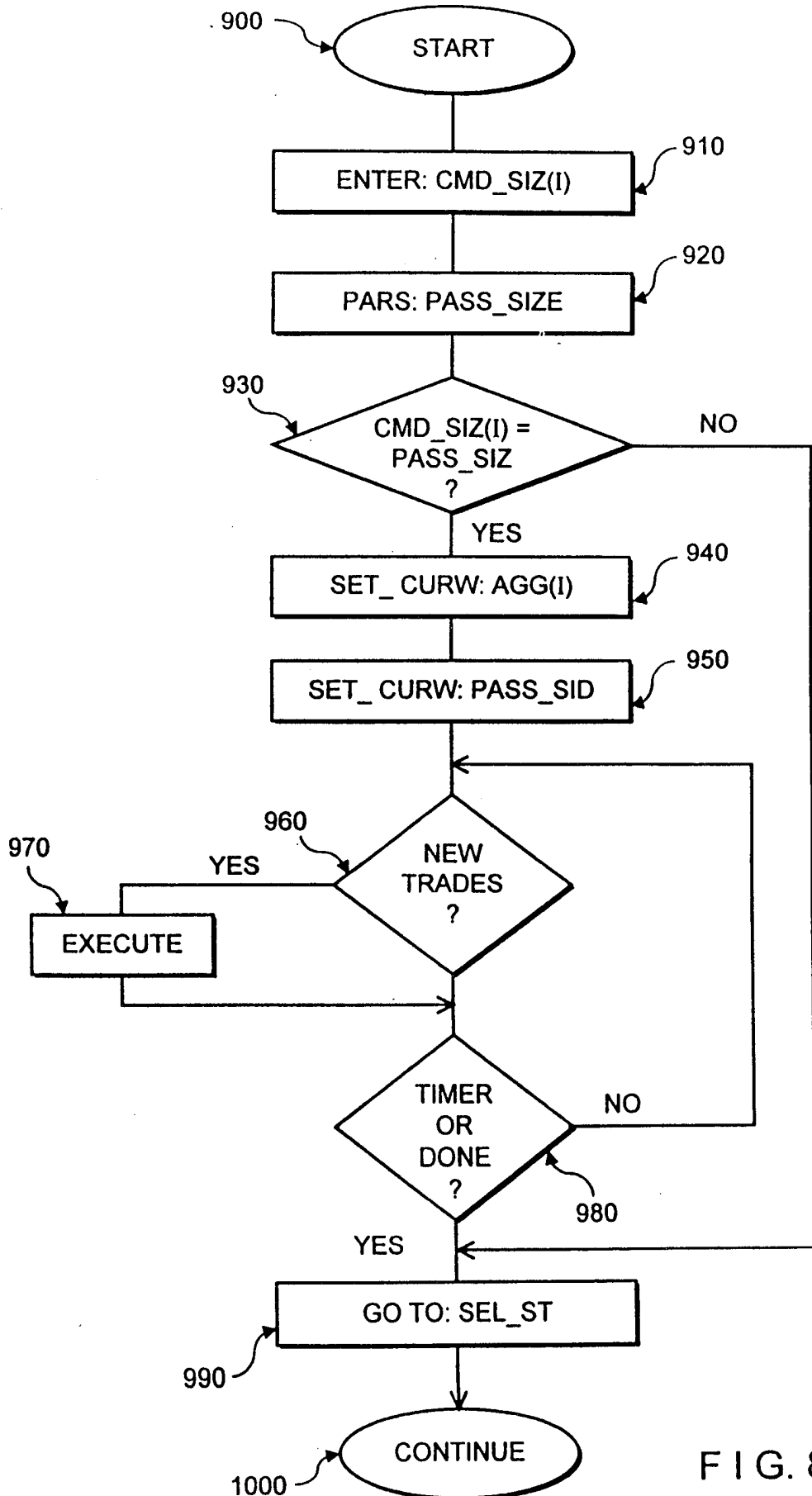

FIG. 8

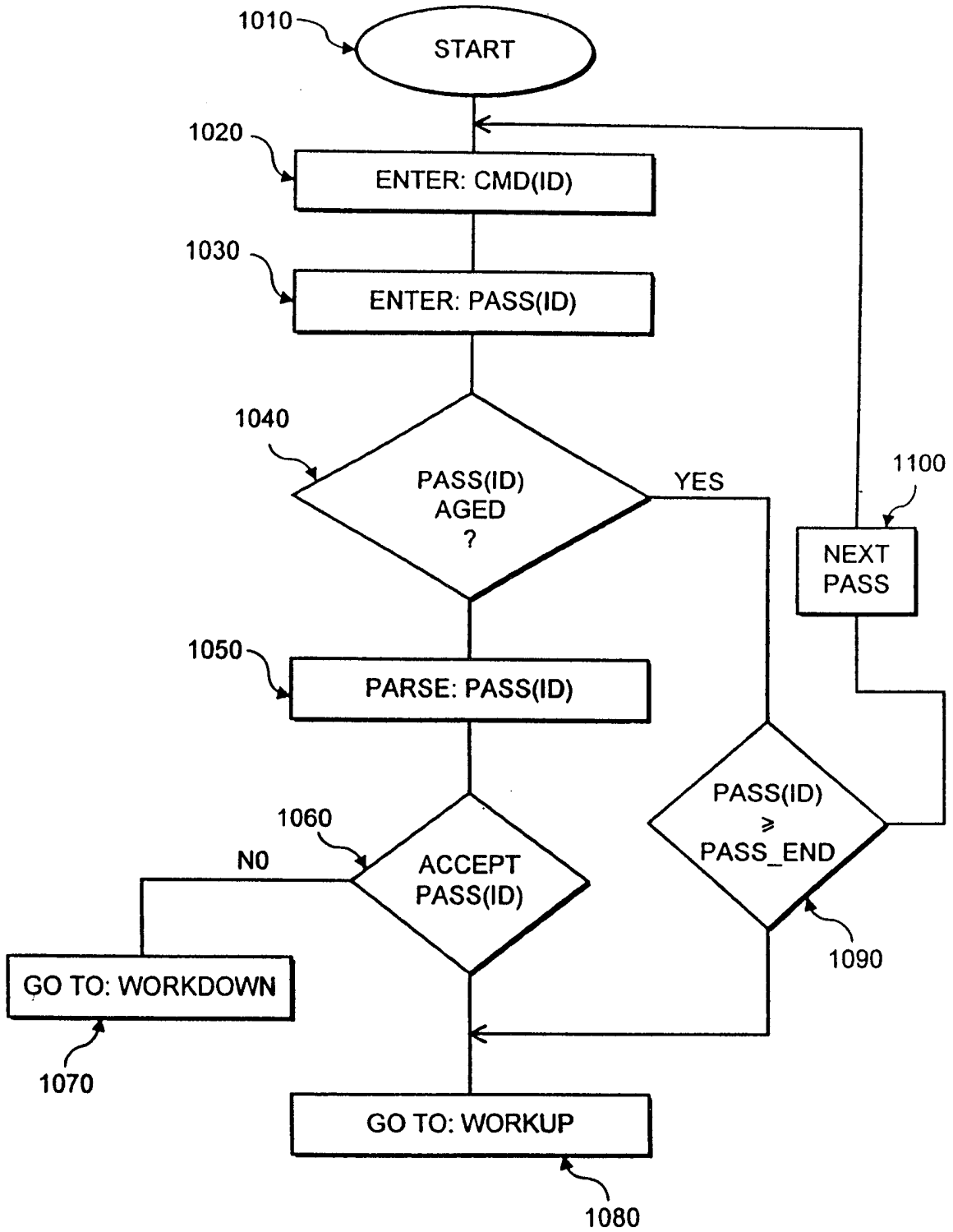

FIG. 9

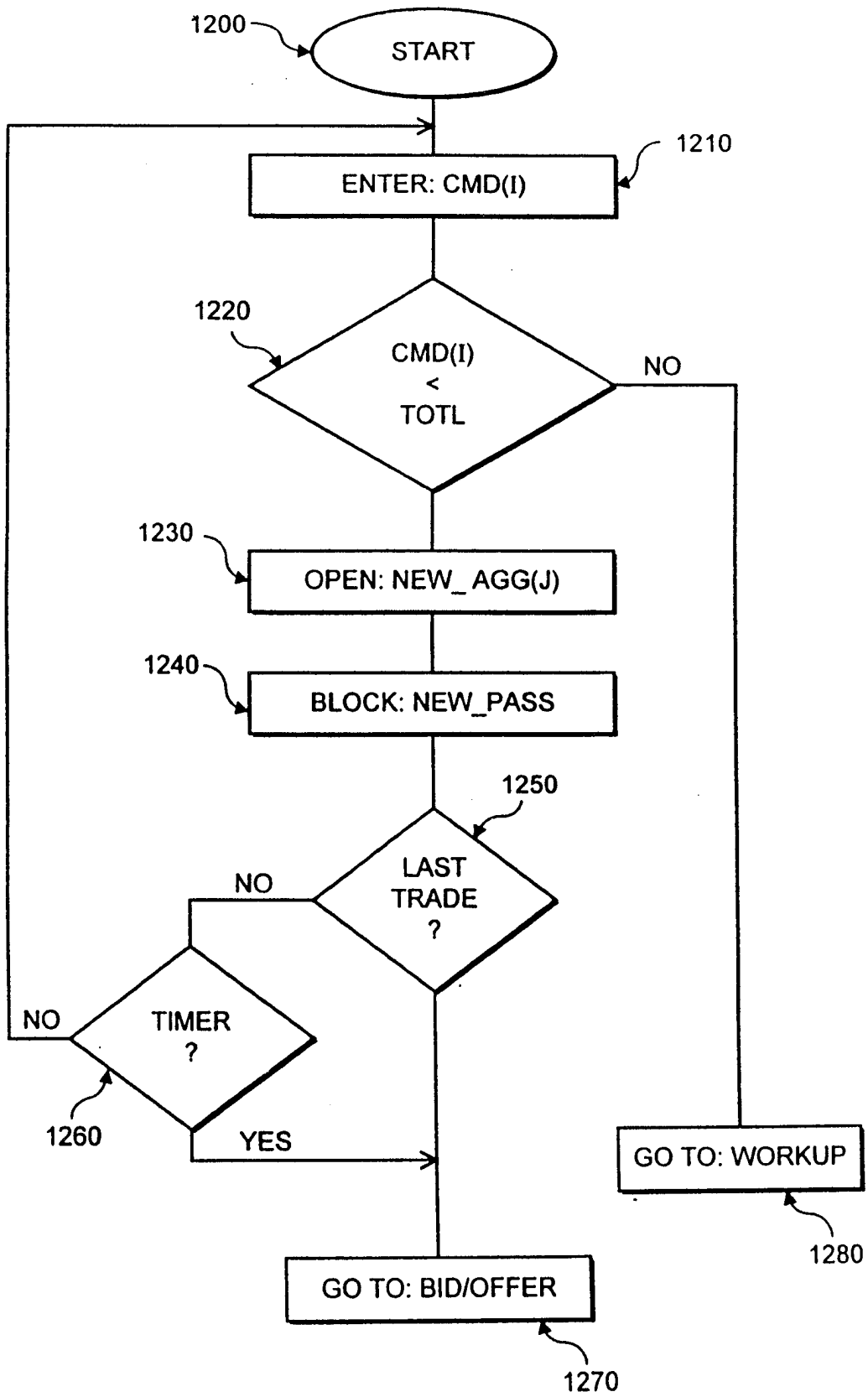
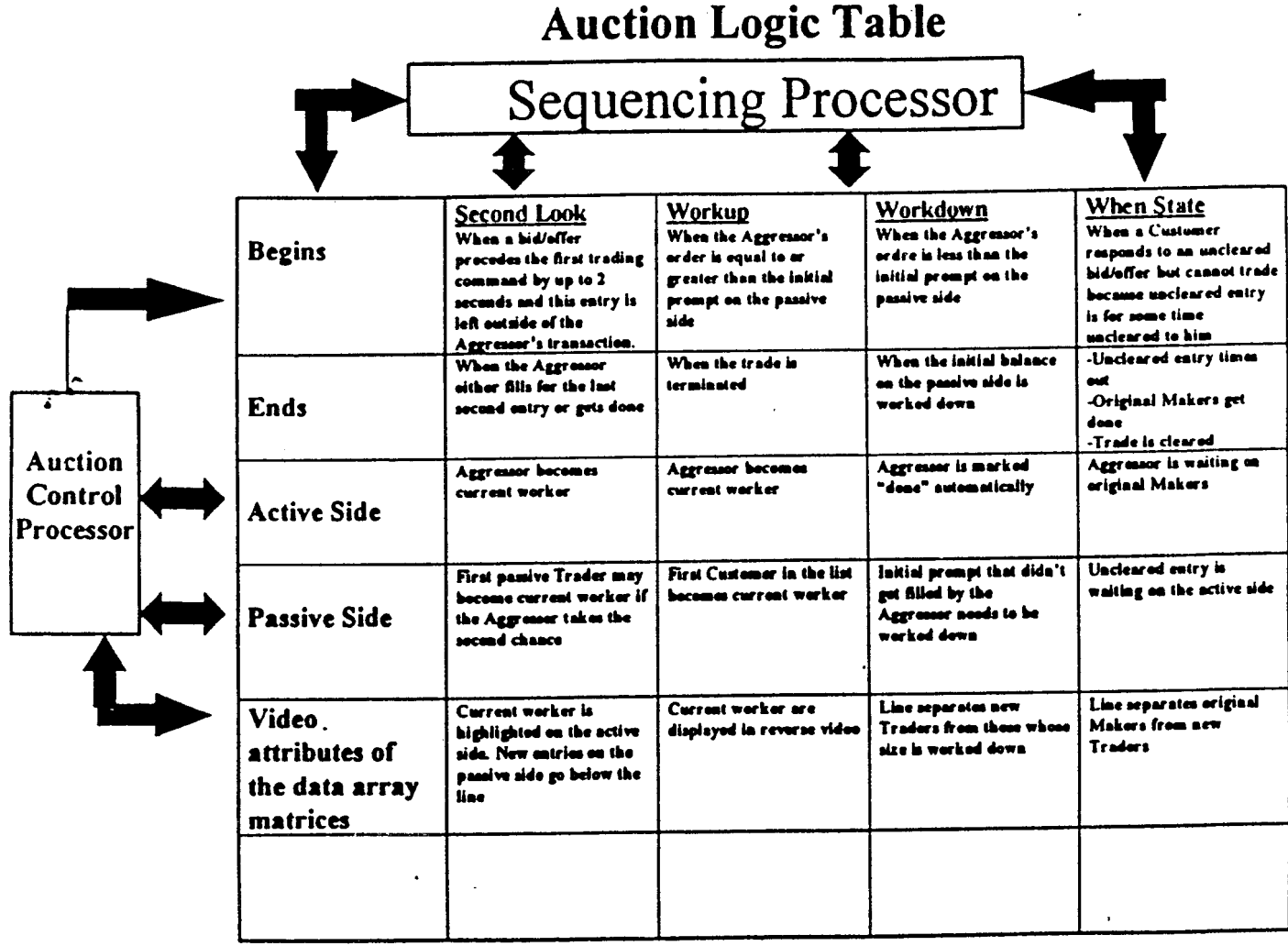

FIG. 10

Figure 11



INTERNATIONAL SEARCH REPORT

International application No.
PCT/US97/22423

A. CLASSIFICATION OF SUBJECT MATTER

IPC(6) : G06F 17/60
US CL : 705/37

According to International Patent Classification (IPC) or to both national classification and IPC

B. FIELDS SEARCHED

Minimum documentation searched (classification system followed by classification symbols)

U.S. : 705/37,39

Documentation searched other than minimum documentation to the extent that such documents are included in the fields searched

Electronic data base consulted during the international search (name of data base and, where practicable, search terms used)

APS

C. DOCUMENTS CONSIDERED TO BE RELEVANT

Category*	Citation of document, with indication, where appropriate, of the relevant passages	Relevant to claim No.
A,E	US 5,717,989 A (TOZZOLI et al) 10 February 1998, col. 3, line 33 - col. 4, line 32.	1-24
Y	US 5,375,055 A (TOGHER et al.) 20 December 1994, col. 2, line 14 - col. 4, line 49.	1-24
Y	US 5,297,032 A (TROJAN et al.) 22 March 1994, col. 4, line 52 - col. 6, line 14 and col. 6, line 15- col. 11, line 57.	1-24
Y	US 5,297,031 A (GUTTERMAN et al.) 22 March 1994, col. 7, line 19 - col. 15, line 6.	1-24
A	US 5,305,200 A (HARTHEIMER et al.) 19 April 1994, col. 2, line 45 - col. 4 line 5	1-24

Further documents are listed in the continuation of Box C. See patent family annex.

* Special categories of cited documents:	*T* later document published after the international filing date or priority date and not in conflict with the application but cited to understand the principle or theory underlying the invention
A document defining the general state of the art which is not considered to be of particular relevance	*X* document of particular relevance; the claimed invention cannot be considered novel or cannot be considered to involve an inventive step when the document is taken alone
B earlier document published on or after the international filing date	*Y* document of particular relevance; the claimed invention cannot be considered to involve an inventive step when the document is combined with one or more other such documents, such combination being obvious to a person skilled in the art
L document which may throw doubts on priority claim(s) or which is cited to establish the publication date of another citation or other special reason (as specified)	*A* document member of the same patent family
O document referring to an oral disclosure, use, exhibition or other means	
P document published prior to the international filing date but later than the priority date claimed	

Date of the actual completion of the international search

01 MARCH 1998

Date of mailing of the international search report

26 MAR 1998

Name and mailing address of the ISA/US
Commissioner of Patents and Trademarks
Box PCT
Washington, D.C. 20231

Facsimile No. (703) 305-3230

Authorized officer

KEVIN TESKA

Telephone No. (703) 305-9704