



(19) **United States**

(12) **Patent Application Publication**
NALE

(10) **Pub. No.: US 2016/0148653 A1**

(43) **Pub. Date: May 26, 2016**

(54) **METHOD AND APPARATUS FOR USING A PRE-CLOCK ENABLE COMMAND FOR POWER MANAGEMENT MODES**

Publication Classification

(51) **Int. Cl.**
G11C 5/14 (2006.01)
(52) **U.S. Cl.**
CPC *G11C 5/148* (2013.01)

(71) Applicant: **INTEL CORPORATION**, Santa Clara, CA (US)

(72) Inventor: **Bill NALE**, Livermore, CA (US)

(21) Appl. No.: **15/011,383**

(22) Filed: **Jan. 29, 2016**

(57) **ABSTRACT**

Provided are a method and apparatus for using a pre-clock enable (pre-CKE) command for power management modes. A host memory controller sends a pre-CKE command to a memory module over a bus indicating at least one power management operation to perform. The host memory controller further asserts a clock enable (CKE) signal to the memory module over the bus after sending the pre-CKE command to cause a memory module controller to execute the indicated at least one power management operation in response to the CKE signal.

Related U.S. Application Data

(63) Continuation of application No. 13/977,653, filed on Jun. 28, 2013, filed as application No. PCT/US2013/032633 on Mar. 15, 2013.

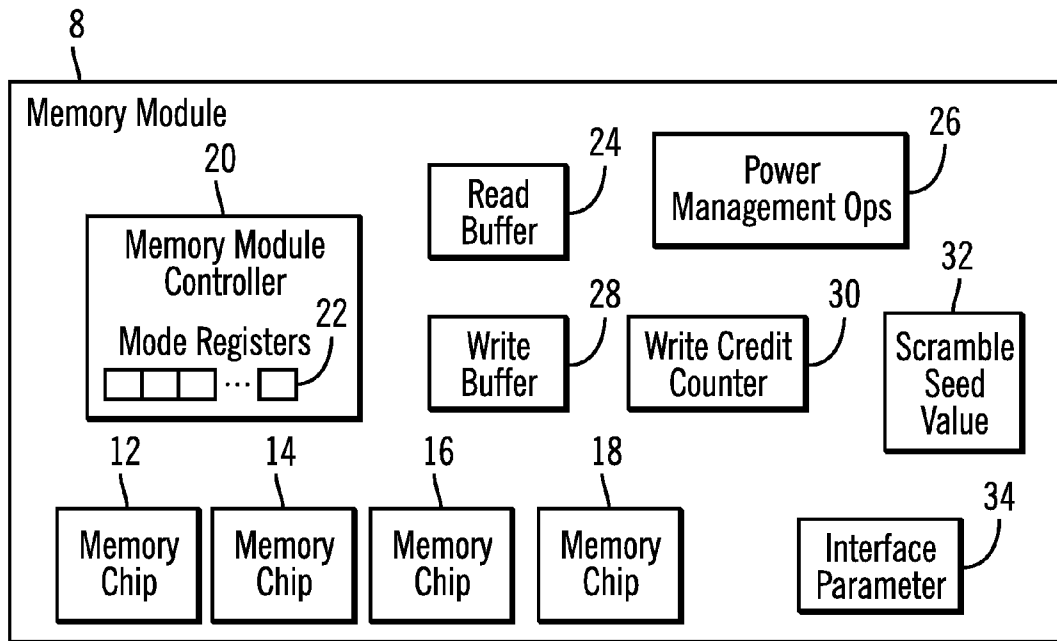

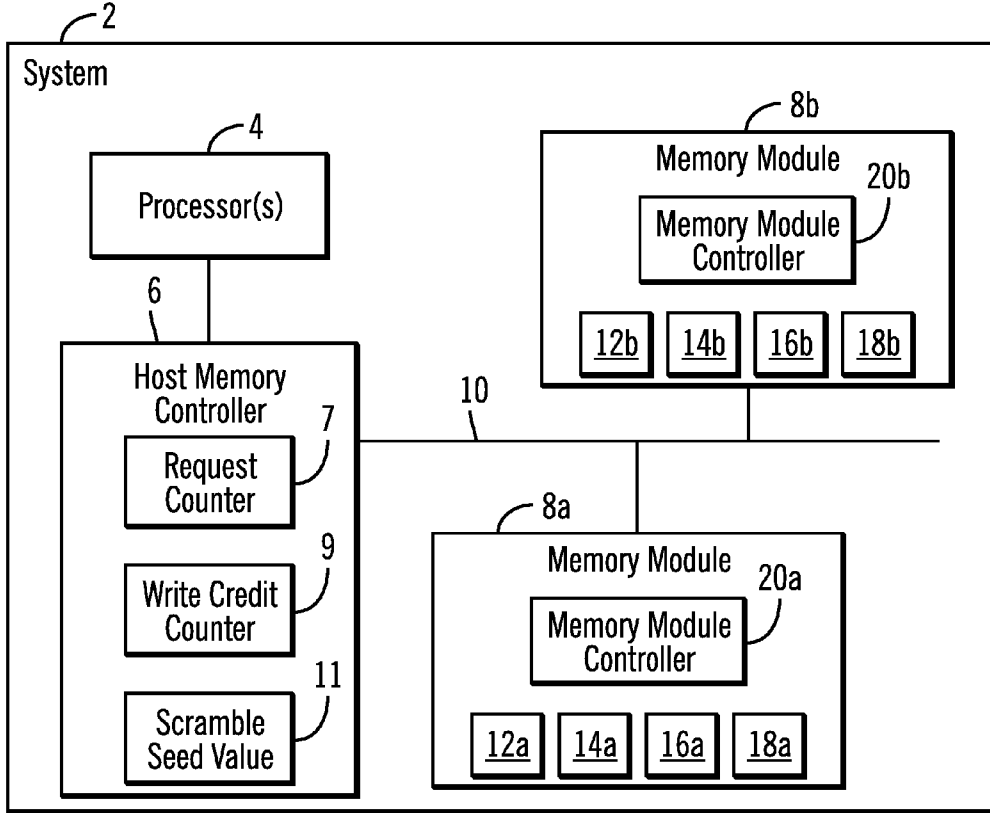

FIG. 1

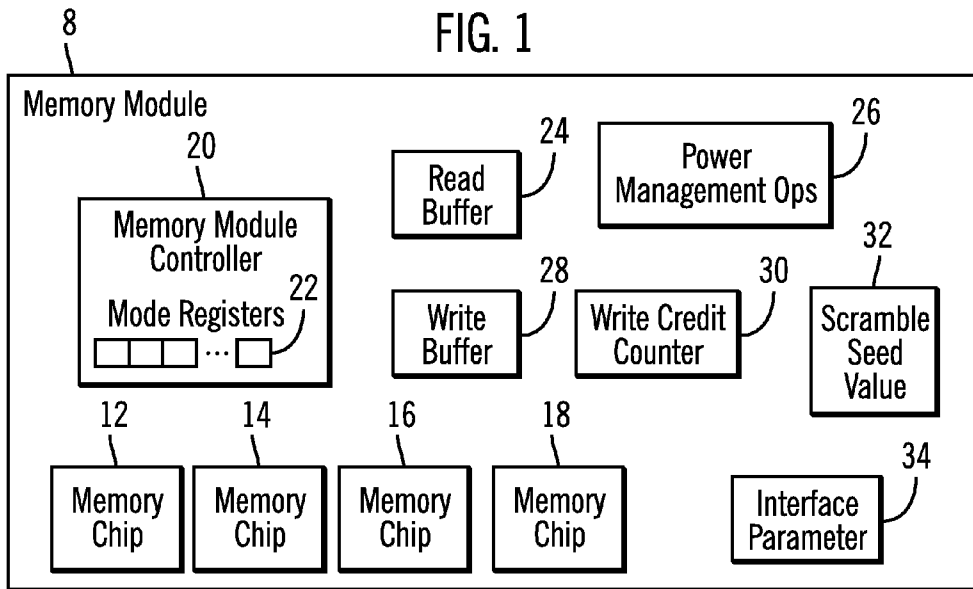

FIG. 2

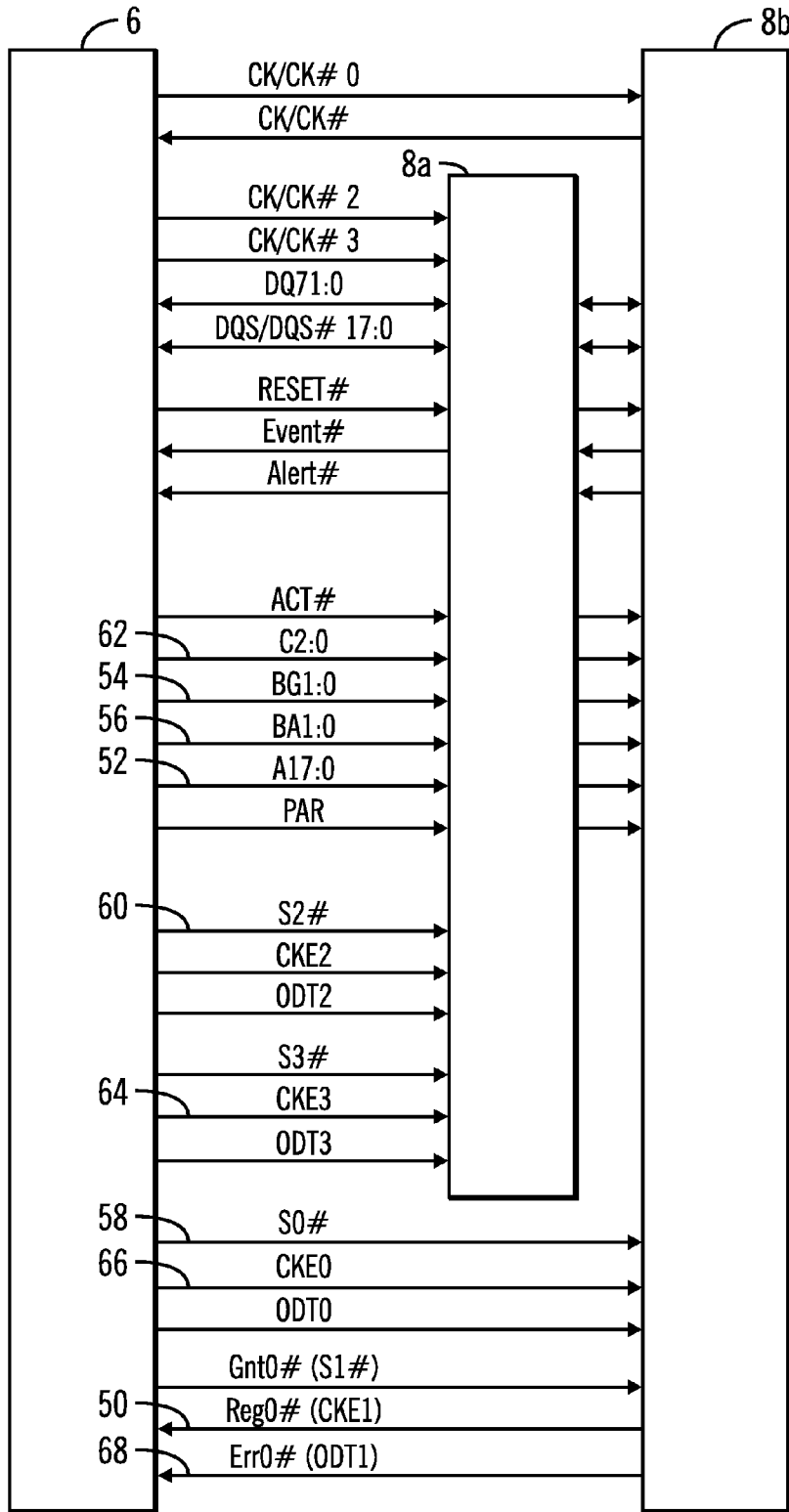

FIG. 3

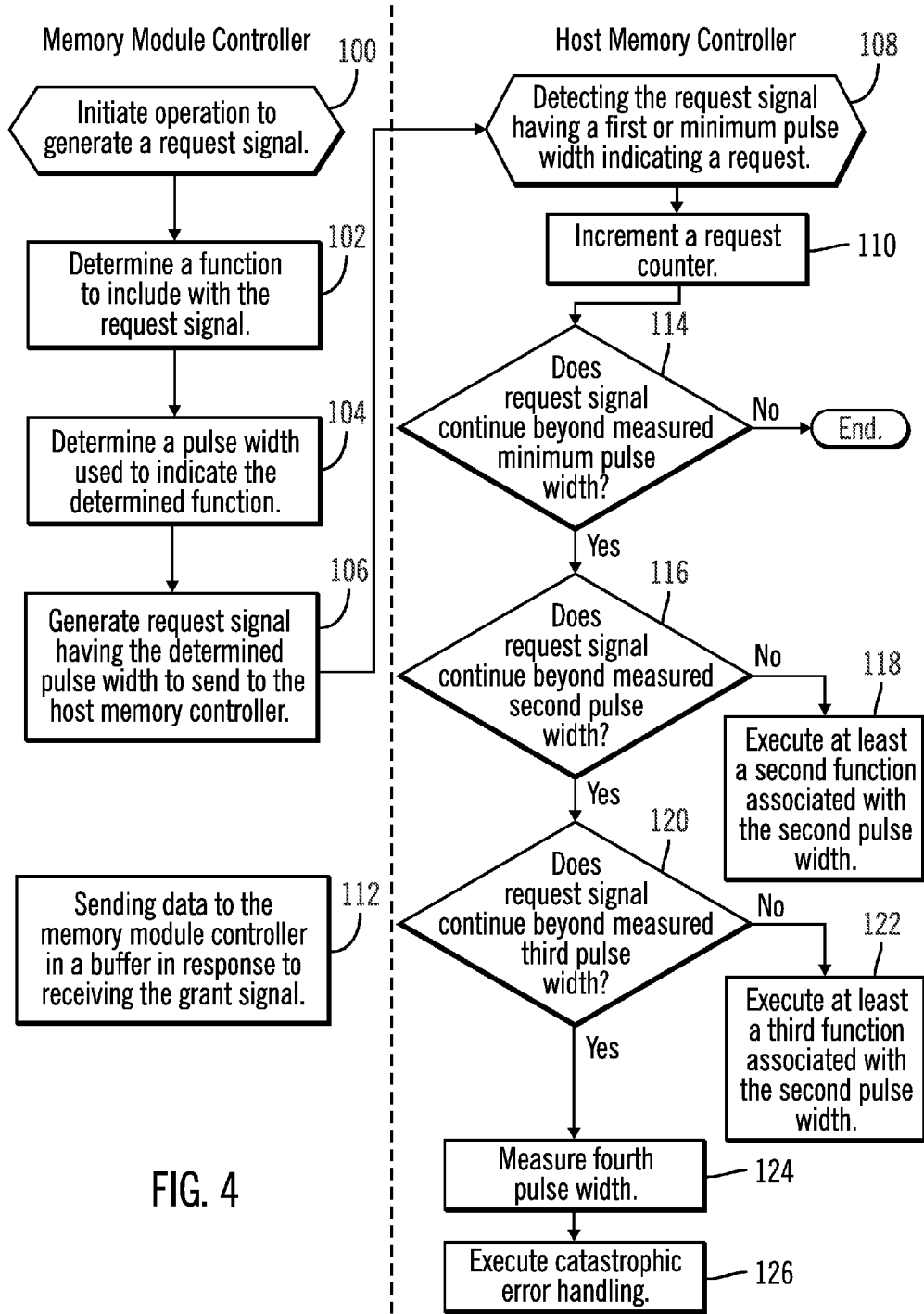

FIG. 4

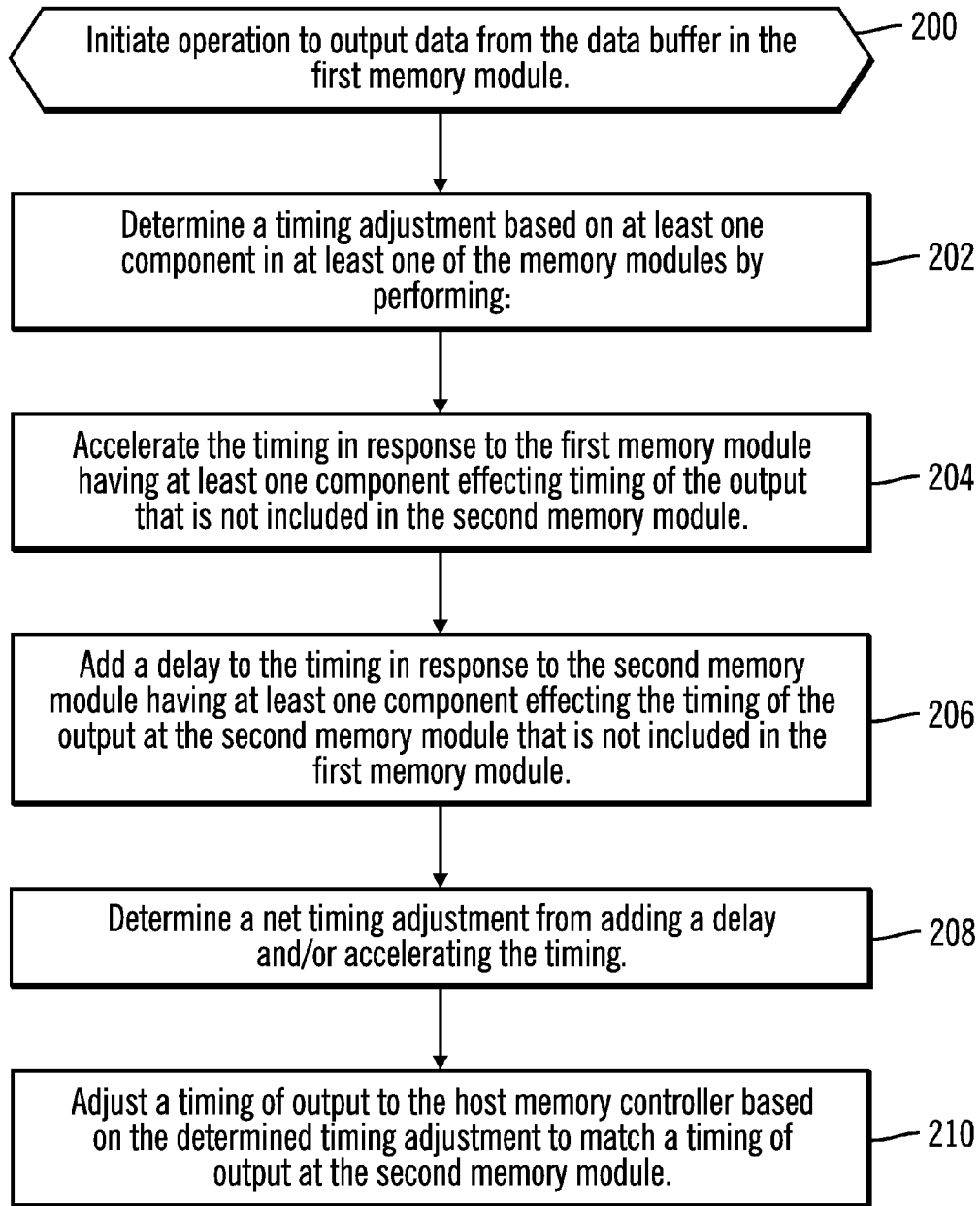

FIG. 5

250

254

252

/CS	BG n , BA n	/ACT	A17	A16 /RAS	A15 /CAS	A14 /WE	A13	A12	A11	A10	A9-0	Command
L	register	H	0	L	L	L	0				data	Mode register set

FIG. 6

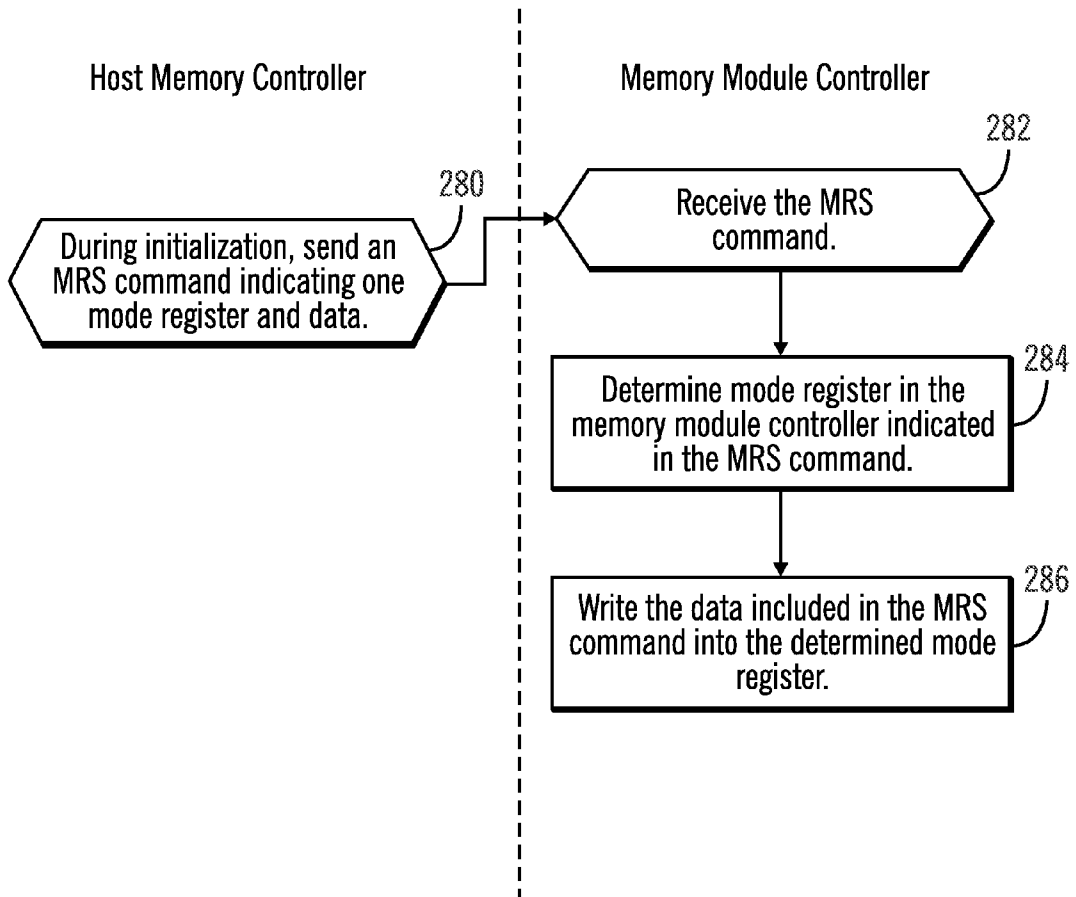

FIG. 7

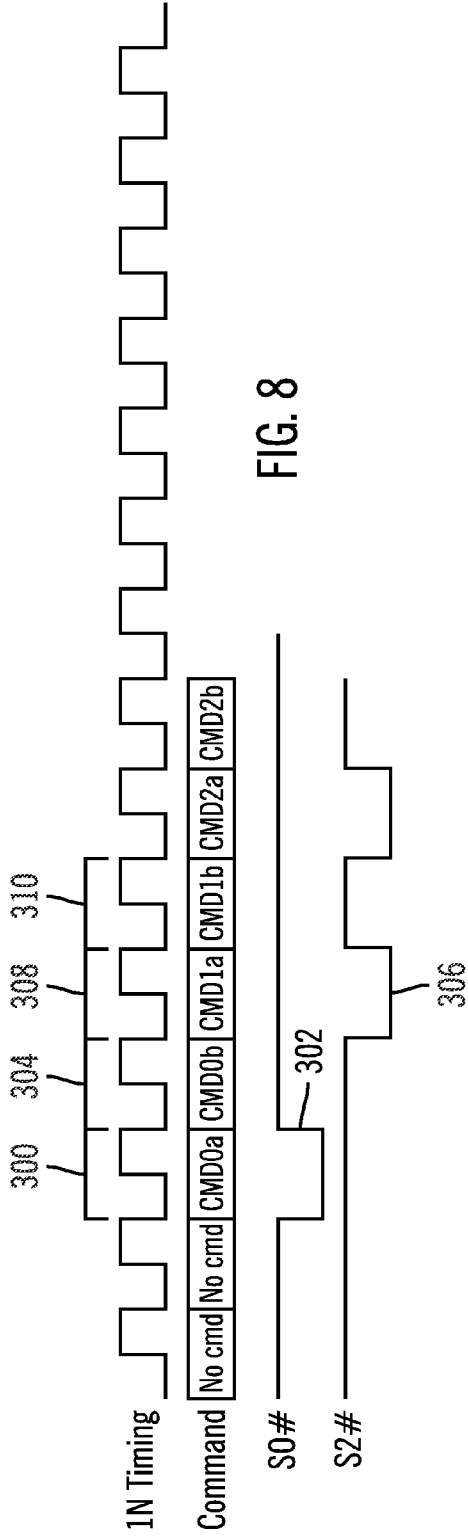

FIG. 8

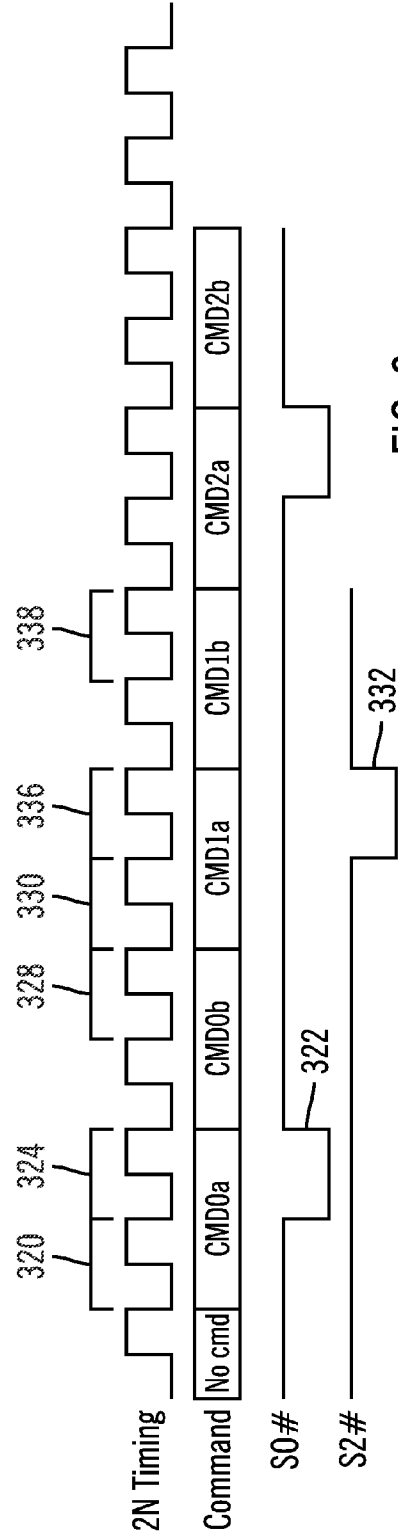

FIG. 9

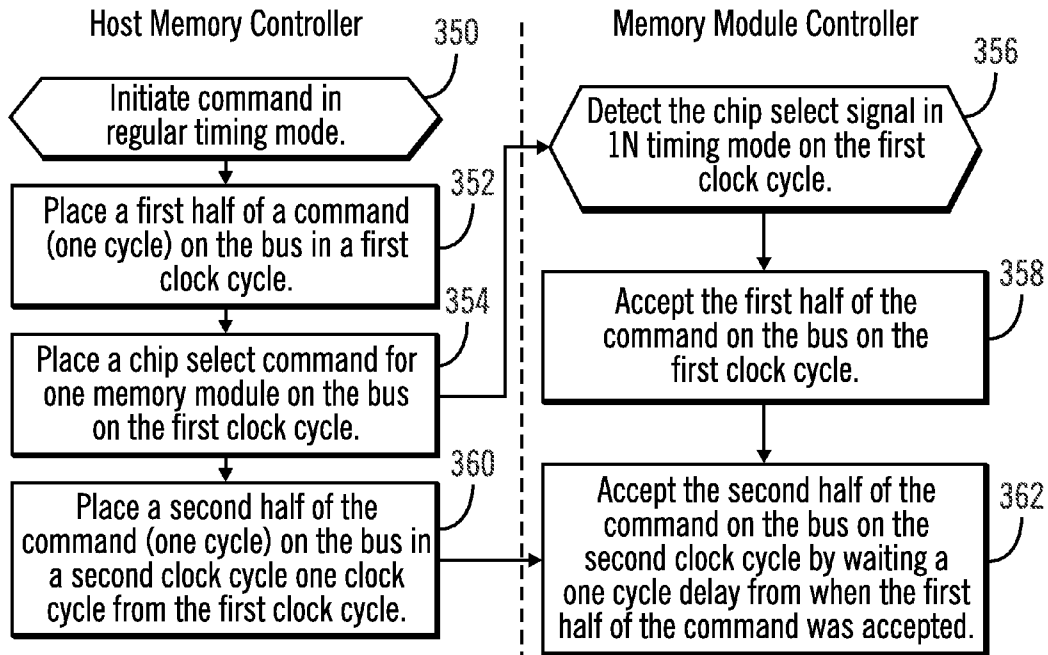

FIG. 10

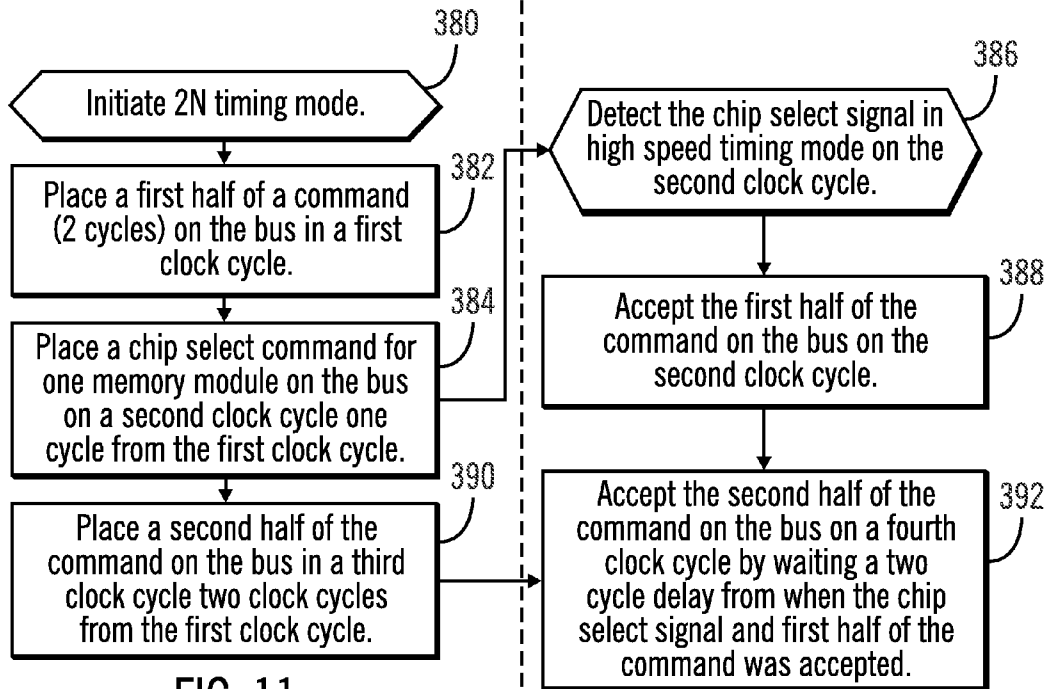

FIG. 11

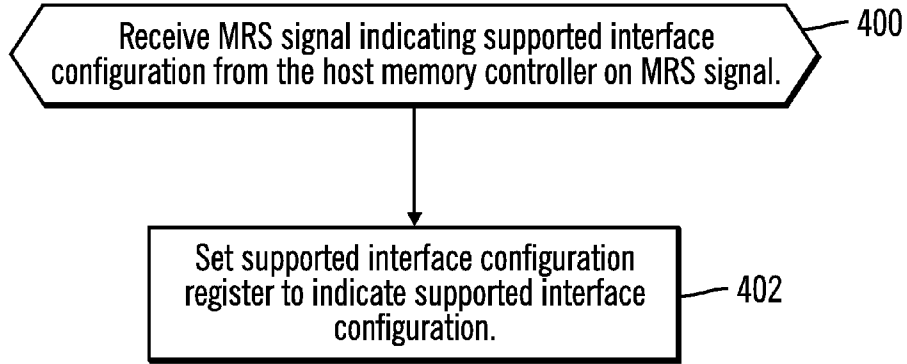

FIG. 12

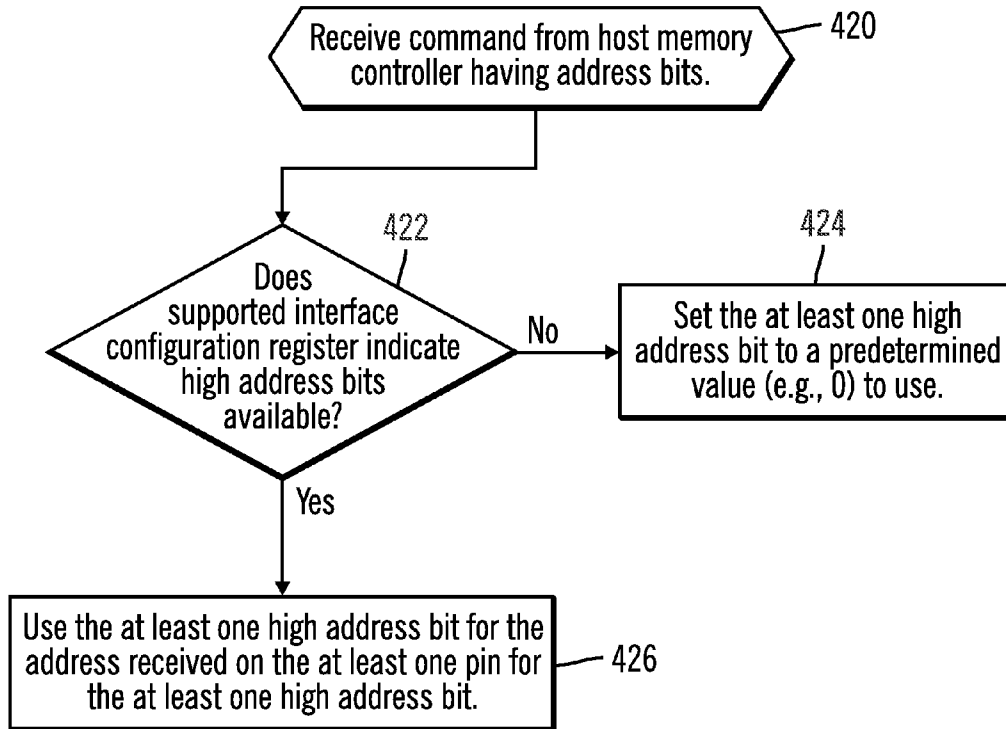

FIG. 13

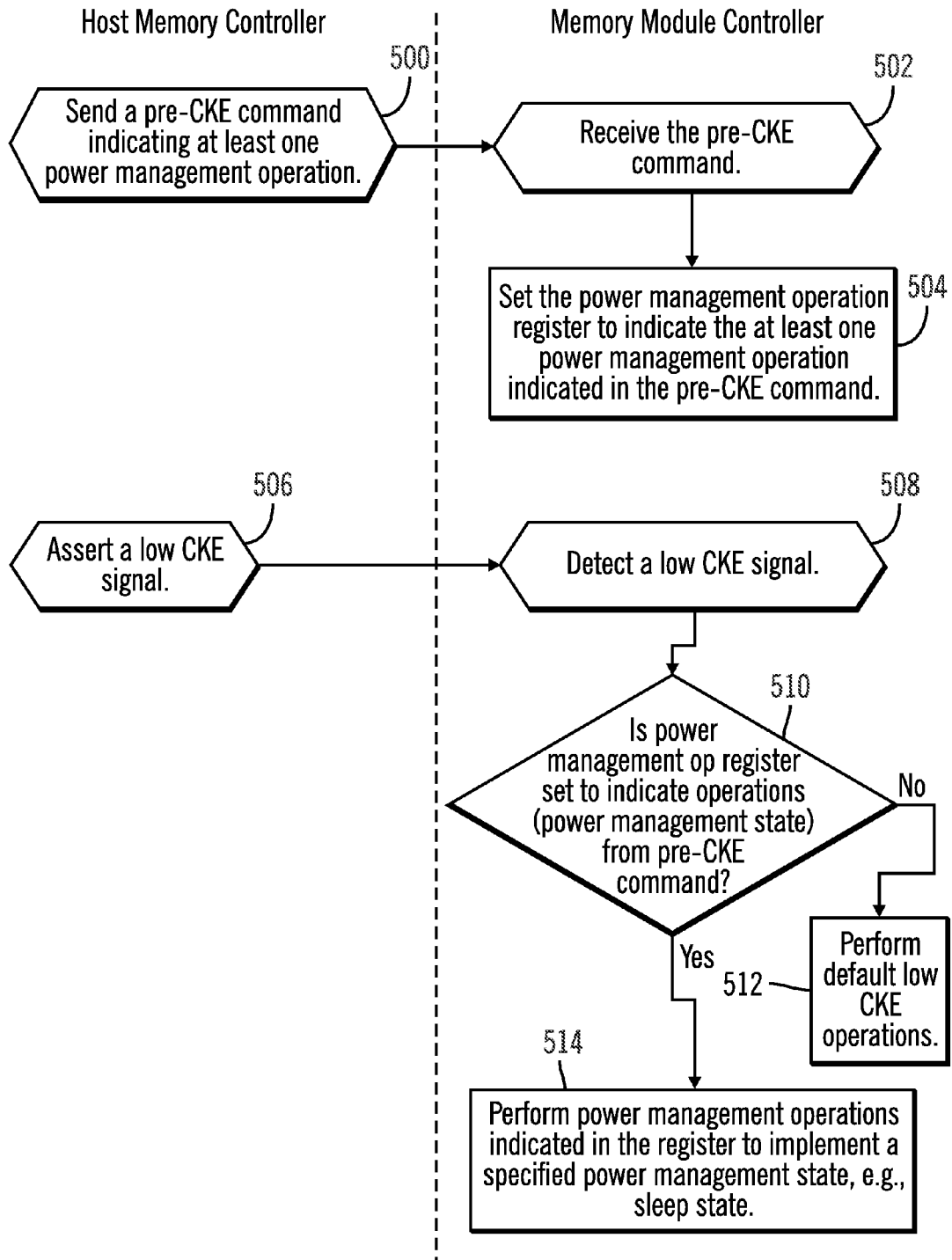

FIG. 14

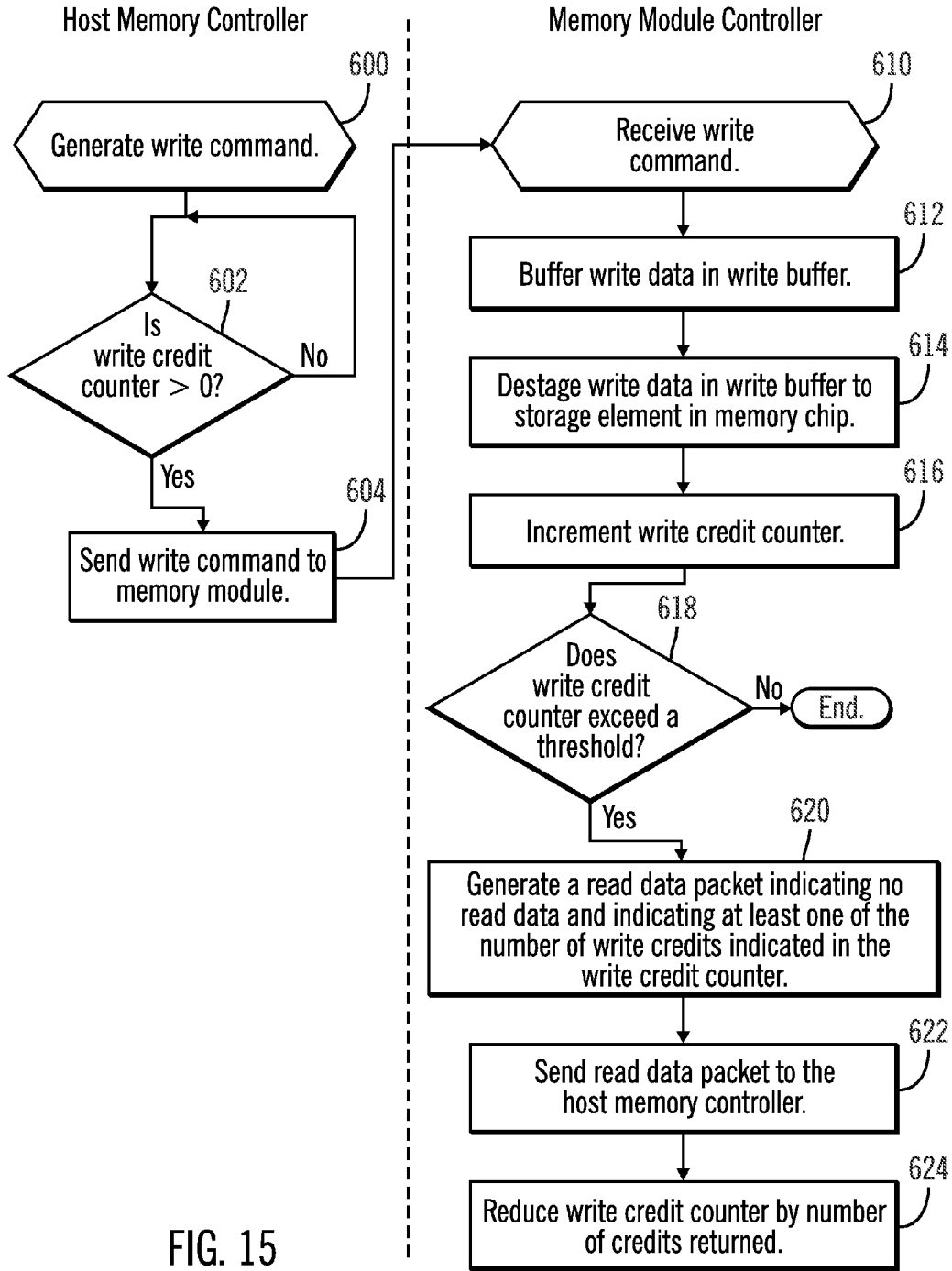
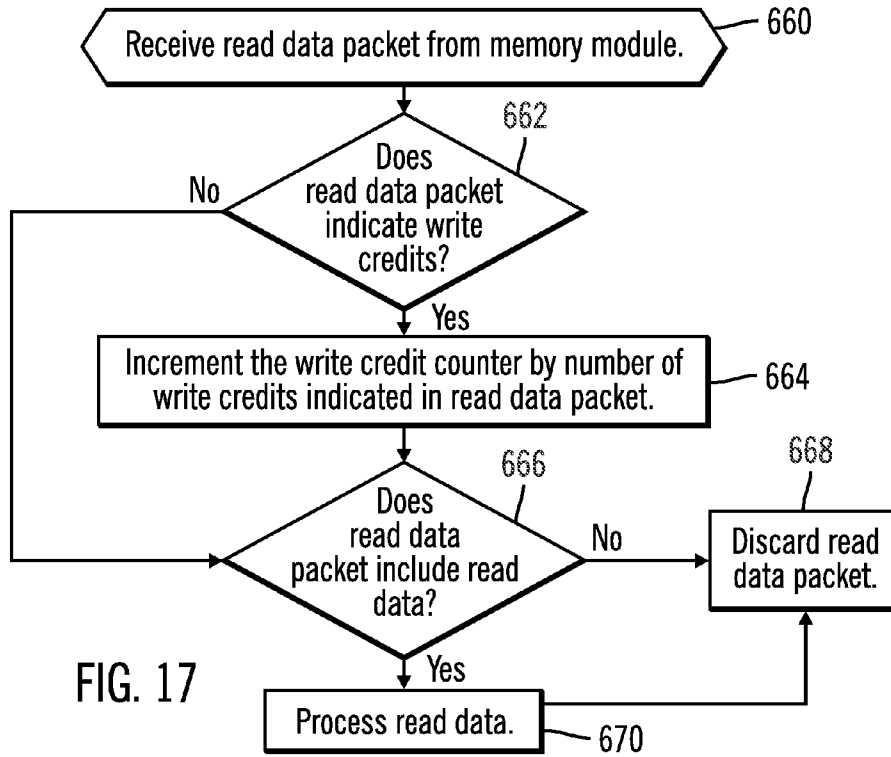
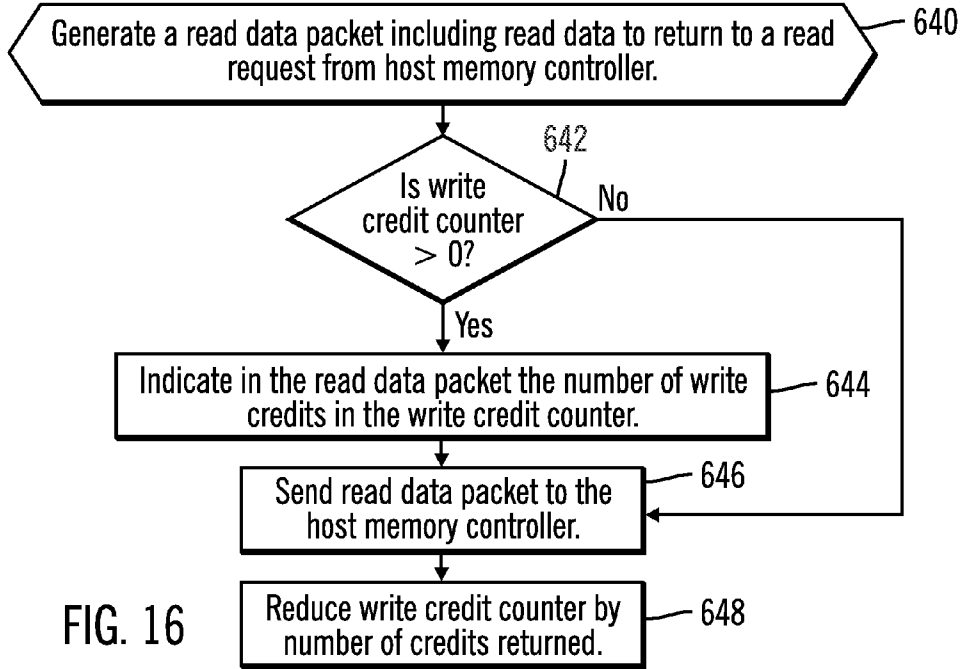

FIG. 15



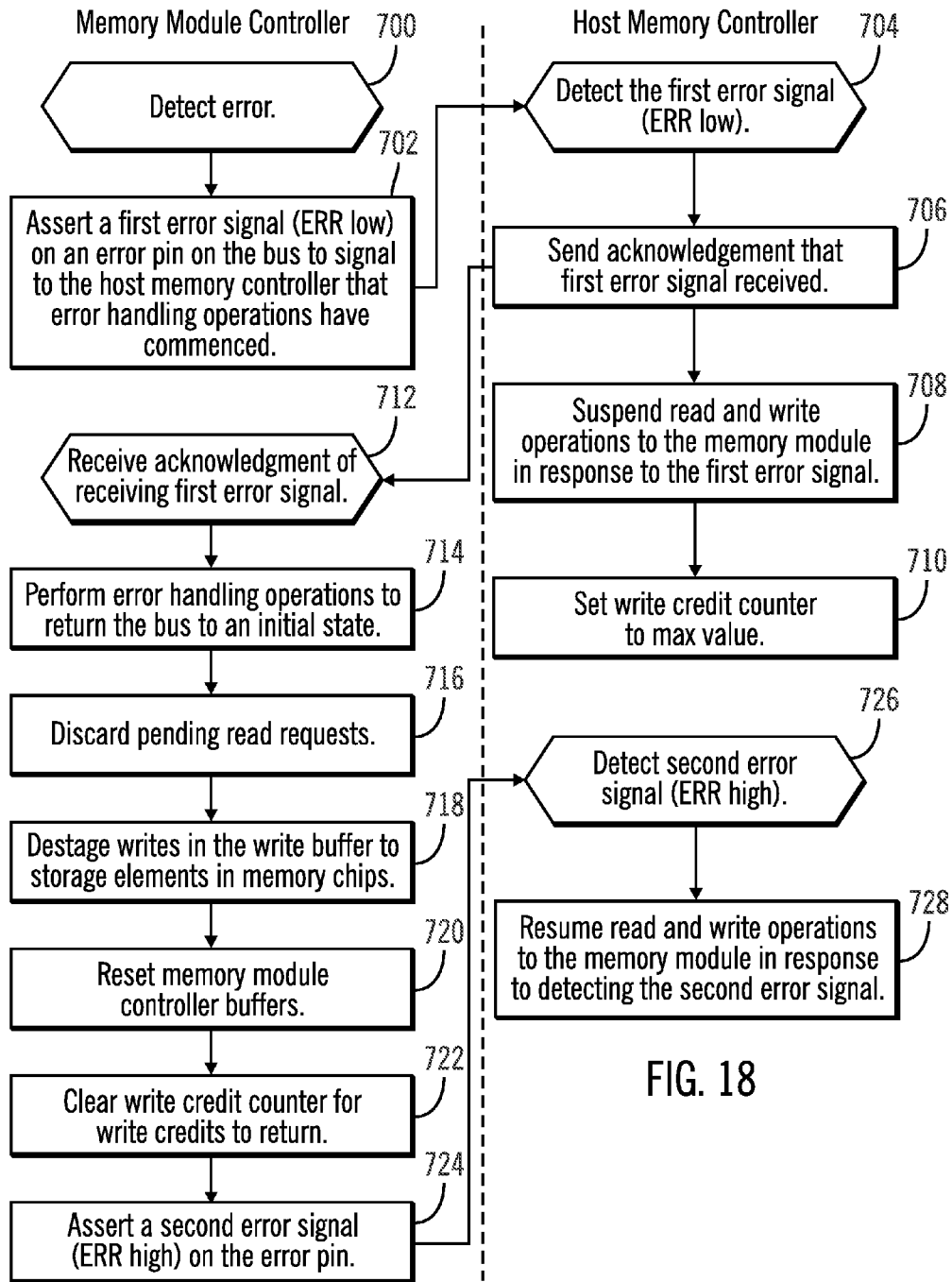

FIG. 18

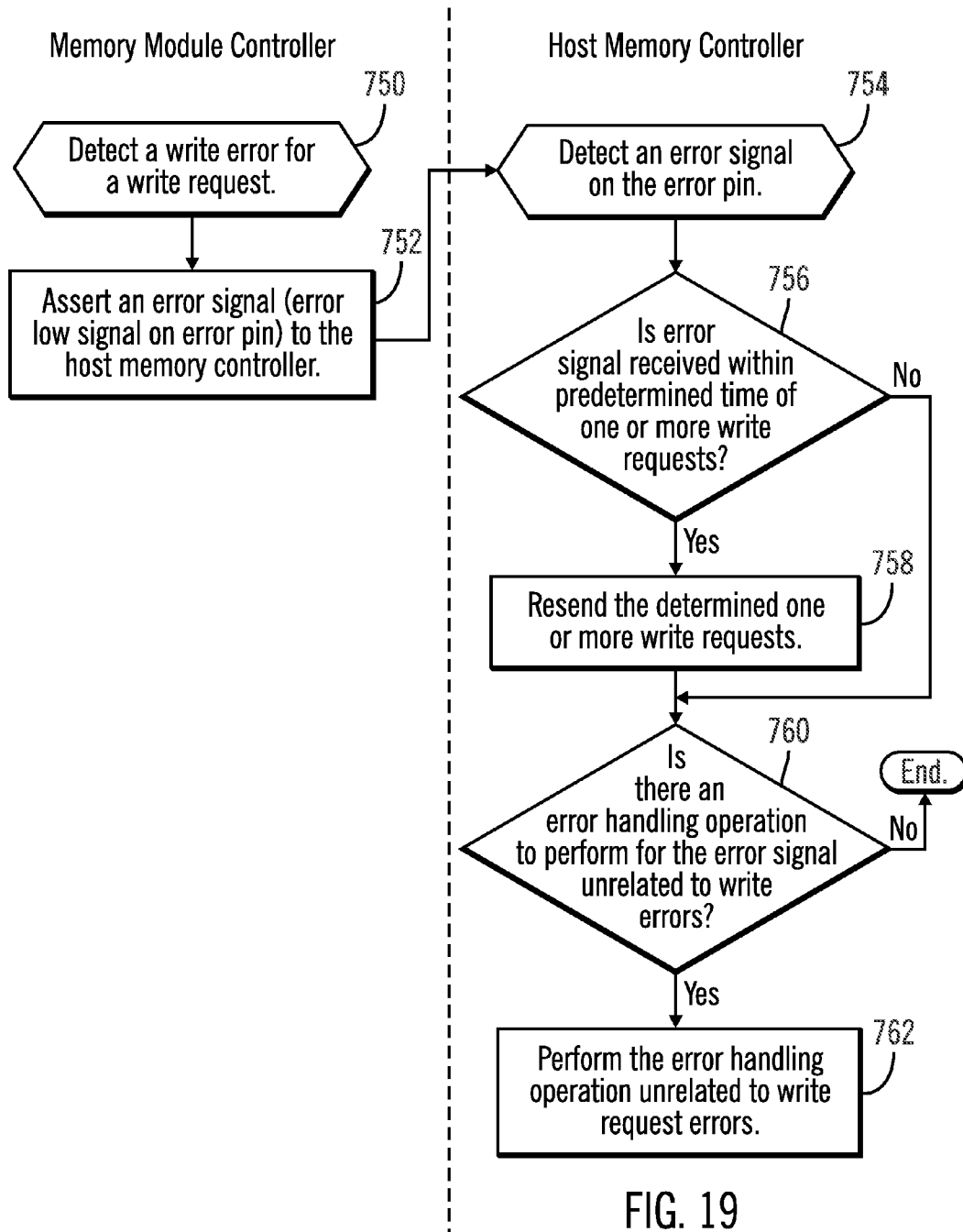

FIG. 19

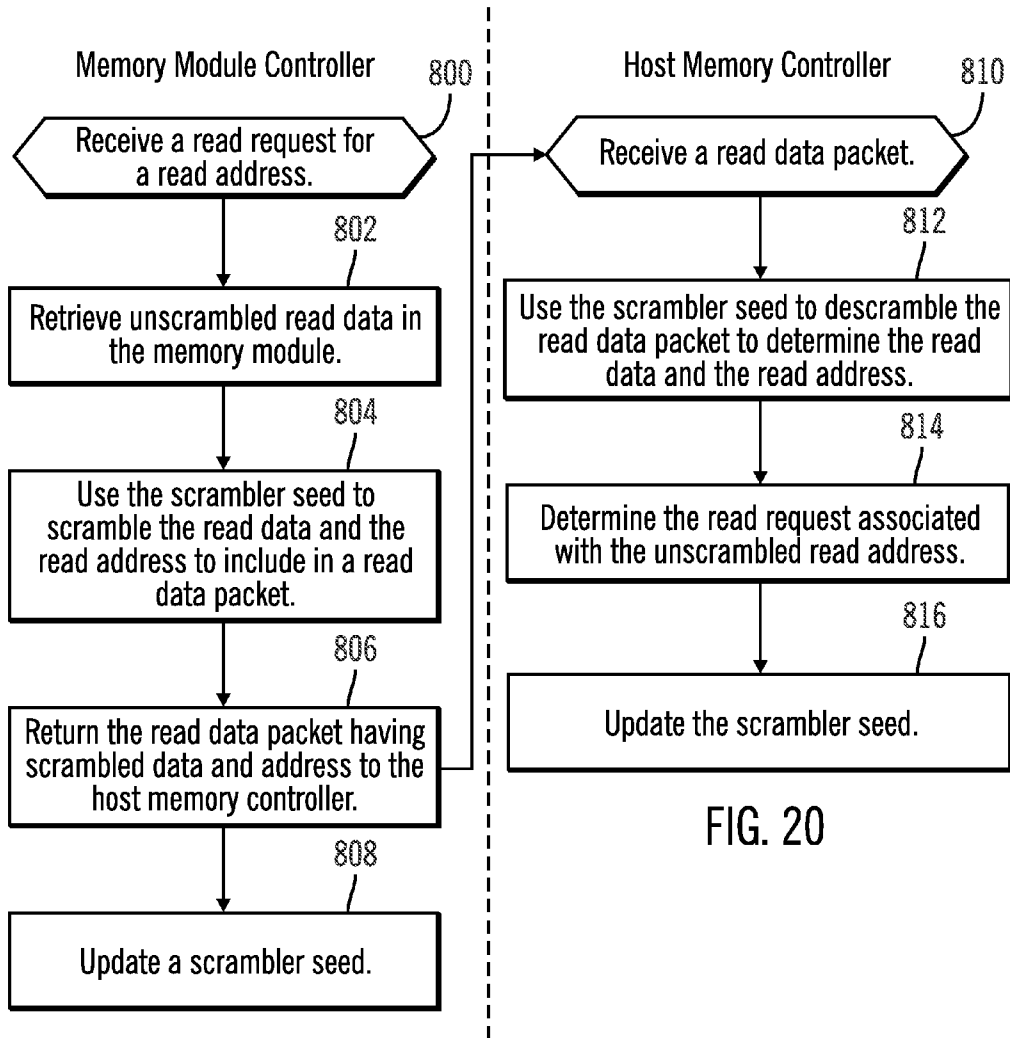

FIG. 20

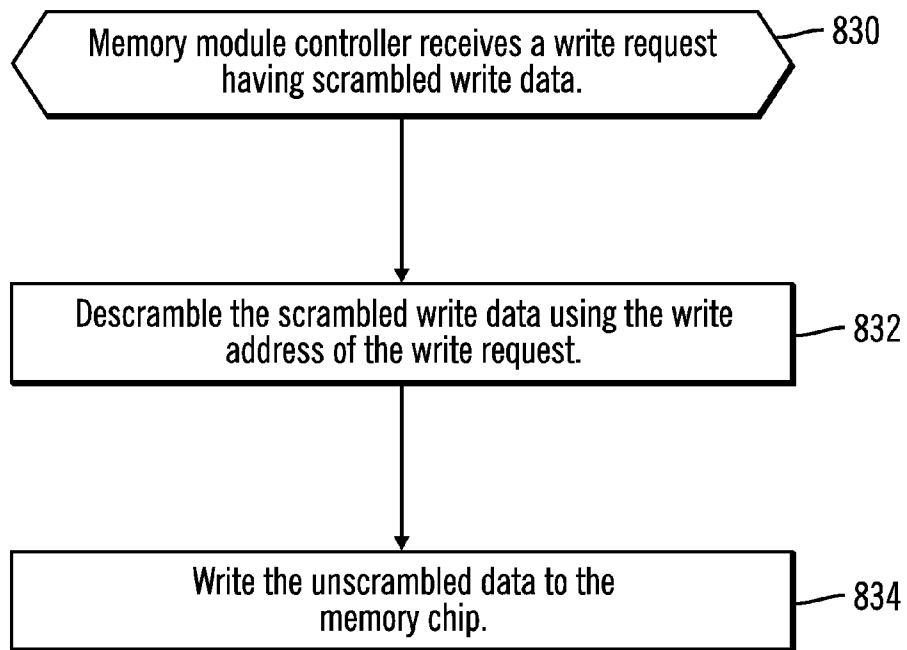

FIG. 21

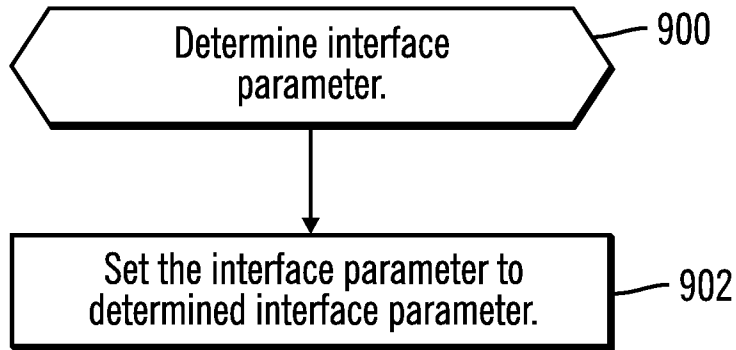

FIG. 22

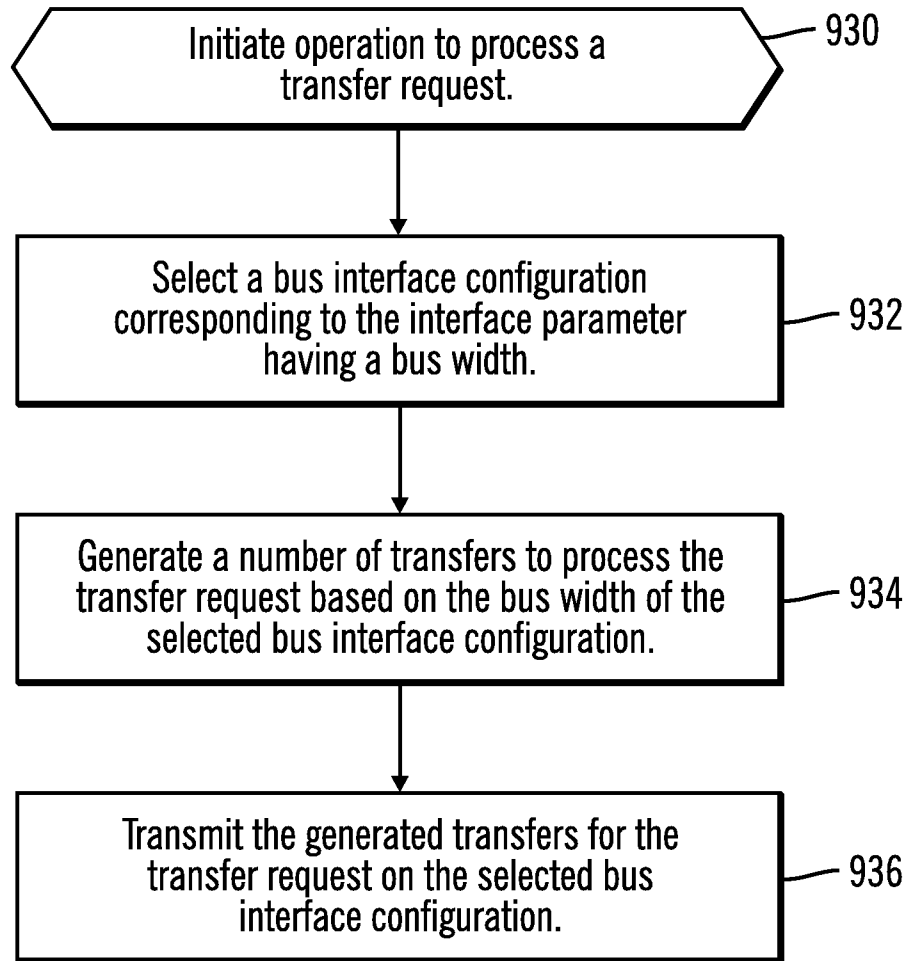

FIG. 23

**METHOD AND APPARATUS FOR USING A
PRE-CLOCK ENABLE COMMAND FOR
POWER MANAGEMENT MODES**

CROSS-REFERENCE TO RELATED
APPLICATION

[0001] This application is a continuation of U.S. patent application Ser. No. 13/977,653, filed Jun. 28, 2013, which is the National Stage of International Application No. PCT/US2013/032633, filed Mar. 15, 2013, wherein all the above related applications are all incorporated herein by reference in their entirety.

TECHNICAL FIELD

[0002] Embodiments described herein generally relate to a memory system in which a host memory controller communicates on a single channel or bus with multiple memory modules that have a pin layout compatible with the slots coupled to the channel and host memory controller. The host memory controller supports a protocol used by the multiple memory modules coupled to the channel, such as the Double Data Rate Third Generation (DDR3) protocol. If memory modules, such as Dual In-Line Memory Modules (DIMMs), have different timings for outputting data on the bus, such as the case with different types of DIMMs, then the host memory controller has to adjust for those timing differences among the different coupled DIMMs. The host memory controller may communicate single cycle commands.

[0003] Before using the bus, the host memory controller must configure the memory modules for operations. In the DDR3 protocol, the host memory controller may use a Mode Register Set (MRS) command to program up to eight mode registers in the memory chips, such as Dynamic Random Access Memory (DRAM) chips, on the memory module package. The MRS command identifies the mode register on the memory chip and includes an inversion bit indicating whether data is inverted. After the bus is trained, the host memory controller may then use the bus for read and write commands and to transfer data.

[0004] Commands may be sent one bit per lane per command. During a normal timing mode, e.g., 1N timing, the chip select signal is placed on the bus on the cycle of the command to cause the selected memory module to accept the command. During high speed operations, such as during 2N timing, the host memory controller places the chip select signal on the bus one clock cycle before the command to allow for additional setup time.

[0005] A clock enable signal may be used to manage internal clock signals in the memory module. A clock enable (CKE) high signal activates internal clock signals and is maintained high throughout read and write accesses. A CKE low signal to the memory module deactivates internal clock signals, device input buffers and output drivers. Taking CKE Low signals power down and refresh operations.

[0006] When writes are communicated from the host memory controller to a memory module, the writes at the memory module may be directly written to the memory chips. However, in memory modules having a write buffer, a credit system may be implemented where the host memory controller is allotted a maximum number of write credits and cannot send a write command unless there are available write credits. The write credits are decremented upon sending a write command. The memory module will send a message over the bus

when each write has completed to return the credit to the host memory controller, which increments the write credit counter when the message is received.

[0007] To avoid communicating a vexatious pattern when sending read and write requests, current host memory controllers may scramble the data to reduce the probability of repeatedly producing a vexatious pattern that can cause an error on the bus. Upon receiving scrambled write data with a write address, the memory module stores the scrambled write data at the write address. In response to a read request, the scrambled data that is stored and sent over the bus to the host memory controller to descramble and use.

BRIEF DESCRIPTION OF THE DRAWINGS

[0008] Embodiments are described by way of example, with reference to the accompanying drawings, which are not drawn to scale, in which like reference numerals refer to similar elements.

[0009] FIG. 1 illustrates an embodiment of a system having a memory system.

[0010] FIG. 2 illustrates an embodiment of a memory module.

[0011] FIG. 3 illustrates an embodiment of a pin-out design of the memory system.

[0012] FIG. 4 is an embodiment of operations to generate and process a request signal encoding a function.

[0013] FIG. 5 illustrates an embodiment of operations to determine a timing adjustment for output in a memory module.

[0014] FIG. 6 illustrates an embodiment of a mode register set (MRS) command.

[0015] FIG. 7 illustrates an embodiment of operations for generating and processing the MRS command.

[0016] FIGS. 8 and 9 provide timing charts for outputting a command in two parts.

[0017] FIGS. 10 and 11 illustrate embodiments of operations for generating and accepting a command sent on multiple clock cycles.

[0018] FIG. 12 illustrates an embodiment of operations to indicate a supported interface configuration to the memory module controller.

[0019] FIG. 13 illustrates an embodiment of operations for the memory module controller to use address bits based on a supported interface configuration.

[0020] FIG. 14 illustrates an embodiment of operations to use commands to indicate power management operations.

[0021] FIG. 15 illustrates an embodiment of operations to use write credits to send write commands and return write credits to the host memory controller.

[0022] FIG. 16 illustrates an embodiment of operations to generate a read data packet with a write credit counter.

[0023] FIG. 17 illustrates an embodiment of operations to process a read data packet.

[0024] FIG. 18 illustrates an embodiment of operations to process a flow of error operations using an error signal.

[0025] FIG. 19 illustrates an embodiment of operations to process a write error.

[0026] FIG. 20 illustrates an embodiment of operations to scramble and descramble data transmitted over the bus.

[0027] FIG. 21 illustrates an embodiment of operations to descramble write data in the memory module.

[0028] FIG. 22 illustrates an embodiment of operations to set a parameter indicating a bus interface configuration.

[0029] FIG. 23 illustrates an embodiment of operation to select a bus interface configuration to process a transfer request.

DESCRIPTION OF EMBODIMENTS

[0030] In the following description, numerous specific details such as logic implementations, opcodes, means to specify operands, resource partitioning/sharing/duplication implementations, types and interrelationships of system components, and logic partitioning/integration choices are set forth in order to provide a more thorough understanding of the present invention. It will be appreciated, however, by one skilled in the art that the invention may be practiced without such specific details. In other instances, control structures, gate level circuits and full software instruction sequences have not been shown in detail in order not to obscure the invention. Those of ordinary skill in the art, with the included descriptions, will be able to implement appropriate functionality without undue experimentation.

[0031] References in the specification to “one embodiment,” “an embodiment,” “an example embodiment,” etc., indicate that the embodiment described may include a particular feature, structure, or characteristic, but every embodiment may not necessarily include the particular feature, structure, or characteristic. Moreover, such phrases are not necessarily referring to the same embodiment.

[0032] In the following description and claims, the terms “coupled” and “connected,” along with their derivatives, may be used. It should be understood that these terms are not intended as synonyms for each other. “Coupled” is used to indicate that two or more elements, which may or may not be in direct physical or electrical contact with each other, cooperate or interact with each other. “Connected” is used to indicate the establishment of communication between two or more elements that are coupled with each other. Certain embodiments relate to memory devices electronic assemblies. Embodiments include both devices and methods for forming electronic assemblies.

[0033] FIG. 1 illustrates an embodiment of a computing system 2 including one or more processors 4, a host memory controller 6 and multiple memory modules 8a, 8b, which are typically mounted on a motherboard. The processors 4 may comprise a central processing unit, multi-core processor. The host memory controller 6, in response to memory access requests from the processors 4, communicates with multiple memory modules 8a, 8b over a bus 10, also referred to as a channel, bus interface, etc., where both memory modules 8a, 8b are separately and independently connected to the same bus 10. The host memory controller 6 may include a request counter 7 that is incremented when receiving a request signal for a grant to use when later issuing grants based on the number of requests indicated in the request counter 7, a write credit counter 9 indicating a number or credits permitting write requests to be sent to one of the memory modules 8a, 8b, and a scramble seed value 11 used to descramble read requested data from one of the memory modules 8a, 8b.

[0034] In the embodiment of FIG. 1, the memory modules 8a, 8b are mounted in slots or memory sockets on the system 2 motherboard. The memory modules 8a, 8b may comprise the same or different types of memory modules that have a pin arrangement compatible with the pin arrangement in the memory slots on the motherboard. Further, the memory modules may support the same or different memory protocols, such as Double Data Rate Fourth Generation (DDR4) proto-

col and additional protocols. Although only two memory modules 8a, 8b are shown, there may be multiple memory modules

[0035] Each of the memory modules 8a, 8b include memory chips 12a, 14a, 16a, 18a and 12b, 14b, 16b, 18b, respectively, on one or both sides of the memory module, to store the data. The memory chips, e.g., DRAM chips, located on one or both sides of the memory module 8a, 8b package, comprise the storage elements that store data being used by the processor 4.

[0036] Each memory module 8a, 8b may include a memory module controller 20a, 20b to coordinate memory management and access operations with the host memory controller 6. The host memory controller 6 includes logic to manage read and write operations and memory management operations with respect to the memory modules 8a, 8b connected to the bus 10, and interface the processor 4 to the memory modules 8a, 8b. The host memory controller 6 may be integrated with the processor 4 or implemented in logic separate from the processor 4 on the system 2 motherboard.

[0037] The system 2 motherboard may include a memory socket compatible with different types of memory chips, to allow different types of memory modules 8a, 8b supporting different types of memory devices supporting different memory protocols as long as the different types of memory modules 8a, 8b are compatible with the pin architecture in the memory sockets.

[0038] In one embodiment, the memory modules 8a, 8b may comprise a same or different type of Dynamic Random Access Memories (DRAMs). In one embodiment, the memory modules 8a, 8b may comprise Dual In-Line Memory Modules (DIMMs), such as unbuffered DIMMs (UDIMM), Load Reduced Dual-inline Memory Module (LRDIMM), a Small Outline Dual In-line Memory Module (SODIMM), etc. The memory modules 8a, 8b may implement various forms of memory, including, but not limited to, NAND (flash) memory, ferroelectric random-access memory (FeTRAM), nanowire-based non-volatile memory, three-dimensional (3D) crosspoint memory such as phase change memory (PCM), memory that incorporates memristor technology, Magnetoresistive random-access memory (MRAM), Spin Transfer Torque (STT)-MRAM, etc.

[0039] In certain embodiments, because different types of memory modules 8a, 8b may be mounted and connected to the bus 10, the memory modules 8a, 8b may support different protocols. For instance, the memory module 8a may comprise a type of DIMM conforming to the Double Data Rate Fourth Generation (DDR4) Static DRAM (SDRAM) protocol and the memory module 8b may use a different protocol but be compatible on the same bus 10 with the memory module 8a using the DDR4 protocol. Alternative and different protocols may also be used and implemented in the memory modules 8a, 8b.

[0040] If the memory modules 8a, 8b support different DRAM protocols, then the host memory controller 6 is configured to communicate using different protocols over the bus 10, a first protocol specific to the memory module 8a, e.g., DDR4, and a second memory protocol specific to the memory module 8b. Read and management requests to the memory module 8a are implemented with the first memory protocol and to the second memory module 8b using the second memory protocol.

[0041] FIG. 2 provides further details of an embodiment of a memory module 8, such as the memory modules 8a, 8b, as

including a memory module controller **20** performing the memory module operations and interactions with the host memory controller **6**. In certain implementations, one of the memory modules, e.g., **8b**, may include the memory module of FIG. 2, and the other memory module, e.g., **8a**, may not include the memory module controller **20**, such as a memory module **8a** conforming to the DDR4 standard. In such embodiments, the memory module **8a**, may include a register, such as the case with a RDIMM or a buffer, such as the case with a LRDIMM.

[0042] The memory module **8** may include mode registers **22** in the memory module controller having data which may be configured using a Mode Register Set (MRS) command, a read buffer **24** to buffer read data being returned to the host memory controller **6** in response to a read command, a power management operations register **26** indicating power management operations to perform, a write buffer **28** to buffer write data before being written to the memory chips **12**, **14**, **16**, **18**, a write credit counter **30** indicating a number of write credits to return to the host memory controller **6**, a scramble seed value **32** used to randomize read data transferred over the bus **10** to the host memory controller **6**, and an interface parameter **34** identifying a supported interface configuration of the bus **10**. The buffers and parameters **24**, **26**, **28**, **30**, **32**, and **34** may be implemented within the memory module controller **20** or in circuitry external to the memory module controller **20** in the memory module **8**. Certain of the parameters **26**, **30**, **32**, and **34** may be implemented in mode registers **22**.

[0043] In certain embodiments, the memory module **8a** may comprise a near memory that is configured as a caching layer for a far memory comprising memory module **8b**. In such configuration, the near memory module **8a** should have the effect of reducing the access times of the most frequently accessed system memory addresses that the specific far memory module **8b** is designed to cache. The near memory devices may be configured as a direct mapped cache for their far memory counterparts.

[0044] The described memory module controller **20** and host memory controller **6** embodiments may be encoded in hardware logic, such as in an Application Specific Integrated Circuit (ASIC), Field Programmable Gate Array (FPGA), etc.

[0045] Elements of embodiments of the present invention may also be provided as a machine-readable medium for storing the machine-executable instructions. The machine-readable medium may include, but is not limited to, flash memory, optical disks, compact disks-read only memory (CD-ROM), digital versatile/video disks (DVD) ROM, random access memory (RAM), erasable programmable read-only memory (EPROM), electrically erasable programmable read-only memory (EEPROM), magnetic or optical cards, propagation media or other type of machine-readable media suitable for storing electronic instructions. For example, embodiments of the invention may be downloaded as a computer program which may be transferred from a remote computer (e.g., a server) to a requesting computer (e.g., a client) by way of a network transmission.

[0046] FIG. 3 illustrates an arrangement of the pins on the memory module **8a**, **8b**, with the host memory controller **6**, bus **10** lines and the memory modules **8a**, **8b**, where such pin designations are described below or known in the art.

Encoding Functions in a Request Signal

[0047] In certain embodiments, the memory module controller **20** may send a request signal, e.g., REQ#**50**, to the host memory controller **6** to indicate that there is data in the read buffer **24** for the host memory controller **6** to return as part of a read command. The request signal may comprise the REQ# clock enable (CKE) signal **50** shown in the pin-out diagram of FIG. 3. The memory module controller **18** may transmit the request signal at a minimum pulse width to guarantee detection by the host memory controller **6**, which in certain implementations may comprise two clock cycles. The memory module controller **20** may further encode an additional function in the request signal for the host memory controller **6** to perform. By encoding additional functions in the request signal, multiple functions may be indicated in one signal in order to maximize the number of operations and information communicated in a single signal.

[0048] FIG. 4 illustrates an embodiment of operations performed by the host memory controller **6** and memory module controller **20** to use the request signal to communicate additional functions to the host memory controller **6**. Upon initiating (at block **100**) an operation to generate a request signal, which may be part of a read command to transfer data from the read buffer **24** back to the host memory controller **6**, the memory module controller **20** determines (at block **102**) a function to include with the request signal, which function may indicate additional operations for the host memory controller **6** to perform, such as a specific error condition or interrupt or other functions. The memory module controller **20** then determines (at block **104**) a pulse width used to indicate or encode the determined function. For instance a pulse width equal to the minimum pulse width to guarantee detection by the host memory controller **6** of the request signal may be used to indicate or encode a first function, additional pulse widths that are greater than the minimum pulse width may be used to indicate additional functions. For instance, if the minimum pulse width to guarantee detection is two clocks, then this minimum pulse width for the request signal may indicate one function, and pulse widths of 6, 10, and 14 may indicate yet additional different functions. A pulse width of 14 may indicate a catastrophic failure. Further, the different pulse widths for the request signal associated with different functions may be separated by a minimum number of clock cycles, such as 3 cycles in certain embodiments, to guarantee proper detection by the host memory controller **6** of the pulse width. The memory module controller **20** generates (at block **106**) the request signal having the determined pulse width to send to the host memory controller **6**.

[0049] Upon detecting (at block **108**) the request signal REQ# on pin **50** having the minimum or first pulse width, e.g., 2 clocks, the host memory controller **6** increments (at block **110**) a request counter **7** indicating a number of grant signals that need to be sent to the memory module **8b** sending the request signal. After incrementing the request counter **7**, the host memory controller **6** may wait until a slot on the bus **10**, i.e., data bus, is available to issue multiple of the grant request, such that the requests indicated in the request counter **7** are processed in a batch at different random times. Upon receiving the grant signal, the memory module controller **20** sends (at block **112**) data in the read buffer **24** to the host memory controller **6**, such as data gathered and buffered in response to a read request from the host memory controller **6**.

[0050] After determining the minimum or first pulse width of the request signal **50**, if the request signal **50** (at block **114**) does not continue beyond the measured minimum pulse width, then control ends. Otherwise, if (at block **116**) the measured request signal does not continue beyond a second pulse width, e.g., 6 clocks, then the host memory controller **6** may execute (at block **118**) a second function associated with that second pulse width. Otherwise, if (at block **120**) the request signal **50** does not continue beyond a measured third pulse width, e.g., 10 clocks, then the host memory controller **6** may execute (at block **122**) a third function associated with that third pulse width. If the pulse width continues and a fourth pulse width, e.g., 14 clocks, is measured (at block **124**), then the host memory controller **6** may execute (at block **126**) catastrophic failure handling for the host memory controller **6** to perform.

[0051] Although the described embodiments concern four functions for four different pulse widths of the request signal, in certain implementations there may be more or less than four functions represented by more or less than four pulse widths. Further, one pulse width may indicate a set of multiple functions to perform.

[0052] In the operations of FIG. **4**, the functions beyond the initial request grant function are only processed after determining that the pulse width does not continue beyond the pulse width associated with those additional functions. In an alternative embodiment, each additional function may execute upon measuring the pulse width associated with that function even if the pulse width continues beyond that measured pulse width, so each function is executed as measurements of the pulse width extend beyond the trigger pulse width.

[0053] With the described embodiment of FIG. **4**, different functions may be encoded into a request signal by the memory module controller **20** by using different pulse widths for the memory module controller that may be separated by a minimum number of clocks that guarantee detection of the pulse width by the host memory controller **6**. In this way, in a single request signal, the memory module controller **20** may signal a request signal, such as a request to return data from the read buffer **24**, and one of a plurality of different functions.

Adjusting the Timing of Output from a First Memory Module Based on Component Differences with a Second Memory Module to Match the Timing from the Second Memory Module

[0054] In certain implementations, the memory modules **8a** and **8b** may comprise different types of memory modules that have different components. For instance, the memory module **8a** may or may not include registers and data buffers not included in the memory module **8b**, and vice versa, and the memory modules **8a**, **8b** may support different memory protocols. Described embodiments provide techniques for one memory module, such as **8b**, to adjust its timing to match that of the other memory module, e.g., **8a**, so that the host memory controller **6** does not have to adjust for different timings from different memory modules, such as different types of DIMMs. By having the memory module controller **20a**, **20b** handle the timing adjustments, excessive turnaround cycles and performance loss at the host memory controller is avoided.

[0055] FIG. **5** illustrates an embodiment of operations performed by the memory module controller **20**, such as memory

module controller **20b**, to adjust the timing of output based on component differences with other memory modules **8a**, **8b** on the bus **10**. Upon initiating (at block **200**) an operation to output data from the data buffer **24**, the memory module controller **20b** determines (at block **202**) a timing adjustment based on at least one component in at least one of the memory modules **8a**, **8b** on the channel. Blocks **204-208** provide an embodiment of operations to determine the timing adjustment. The memory module controller **20b** may accelerate (at block **204**) the timing in response to the first memory module **8b** having at least one component effecting timing of the output that is not included in the other second memory module **8a**. Further, a delay may be added (at block **206**) to the timing in response to the other second memory module **8a** on the bus **10** having at least one component effecting the timing of the output at the second memory module **8b** that is not included in the first memory module **8b**.

[0056] The memory module controller **20b** may then determine (at block **208**) a net timing adjustment from any added delay or acceleration of the timing. The memory module controller **20b** adjusts (at block **210**) a timing of output from the data buffer **24** to the host memory controller **6** based on the determined timing adjustment to match a timing of output at the second memory module **8a**.

[0057] For instance, if the memory module **8b** including the controller **8b** performing the calculations includes a data buffer **24** not found in the other memory module **8a**, then the timing adjustment may comprise accelerating the timing of the output when the other second memory module **8a** does not include a data buffer such as included in the first memory module **8b**. In another implementation, if the other memory module **8a** has a register not included in the memory module **8b** performing the calculation, such as the case with an RDIMM, then the timing adjustment comprises delaying the timing of the output to accommodate for the register in the other memory module **8a** not included in the memory module **8b** doing the calculation. If the acceleration of timing for the data buffer **24** was greater than the delay added for the register in the other memory module **8a**, then the net timing adjustment would comprise an acceleration of the timing. Likewise, if the delay added is greater than the acceleration, then the net adjustment would comprise adding a delay to the timing. If the memory module **8b** doing the calculations does not include registers or data buffers **24** included in the other memory module, such as if the other memory module **8a** is an RDIMM and LRDIMM, then the memory module controller **20b** may delay the timing to account for delays caused by the additional components in the other memory module **8a**.

[0058] The memory modules **8a**, **8b** may have different types of components on their command, address and control busses to the bus **10** if they comprise different types of DIMMs, such as UDIMMs, RDIMMs, and LRDIMMs.

[0059] In certain described embodiments, the output for which timing is adjusted comprises the output of data on a data bus in the bus **10** from the data buffer **24**. In alternative embodiments, the output signals adjusted may comprise output other than data output.

[0060] Although operations are described with respect to one memory module performing timing adjustments, one or multiple memory modules **8a**, **8b** on the bus **10** may perform the timing adjustments of FIG. **5**.

[0061] With the described timing adjustments, the memory module controller **20b** may adjust the timing of its output, such as output from a data buffer **24**, to match the timing from

the other memory module **8a** for similar types of outputs so that the host memory controller **6** does not need to perform any of the timing adjustments to accommodate for the different configurations of the different memory modules **8a**, **8b** on the bus **10**.

Encoding Use of Registers in a Mode Register Set (MRS) Command

[0062] The memory module controller **20** may include mode registers **22**. In certain embodiments, the memory module controller **20b** may implement a first protocol that is different than a second memory protocol used in other controller **8a**, such as DDR 4. However, the memory module controller **20b** may support certain commands from the second protocol of the other memory module **8a**, such as DDR4, such as the Mode Register Set (MRS) command, yet use the command for a different purpose than used by the memory module controller **20a** implementing the first memory protocol.

[0063] FIG. 6 illustrates an embodiment of the MRS command **250**, which may or may not include MRS fields from another memory protocol, such as DDR4. The command **250** specifies an operation code **252** indicating the MRS operation. The address registers **A0-A13** may be used to provide data for one of the mode registers **22** in the memory module controller **20** and the register bits **254** indicate the mode register **22** to which to write the data in addresses **A0-A13**. For instance, if there are 16 mode registers **22**, then four register bits **254**, such as **BA0**, **BA1**, **BG0**, **BG1**, may indicate one of the 16 mode registers **22** in the memory module controller **20** to use.

[0064] In one embodiment, the MRS command **250** may comprise a single cycle command that may be used to provide configuration parameters to the memory module **8** before the bus **10** is trained for bus operations, such as read and write operations that may comprise two cycle commands. In this way, the MRS command **250** uses address input signals **A0-A17**, shown in the pin-out design of FIG. 3 as line **52** and command input signals **BG1:0** and **BA1:0**, shown as lines **54** and **56**, respectively, in the pin-out design of FIG. 3. In certain embodiments, address input signals **A14-16** contain the MRS command operation code.

[0065] FIG. 7 illustrates an embodiment of operations performed by the host memory controller **6** and the memory module controller **20** to program mode registers **22** in the memory module controller **20**. During initialization, such as before the bus **10** is trained for read and operations, which may comprise commands sent in two clocks, the host memory controller **6** may generate (at block **280**) and send an MRS command **250** to indicate a mode register **22** in the memory module controller **20** to configure with data included in the address fields **A13:0**, which MRS command **250** may be sent on one clock cycle.

[0066] The memory module controller **20** receives (at block **282**) the MRS command **250** and determines (at block **284**) the mode register **22** indicated in the register bits **254** on lines **34** and **35** (FIG. 3). The memory module controller **20** then writes (at block **286**) the data provided in the address bits **A0:A13** into the determined mode register **22**.

[0067] The host memory controller **6** may further use the MRS command **250** according to the DDR4 protocol to send to a memory module, e.g., memory module **8a**, implementing the DDR4 protocol, to program one of eight mode register on one of the memory chips **12a**, **14a**, **16a**, **18a**, where the

register bits **BA0**, **BA1**, **BG0** identify the mode register in the memory chip and the bit **BG1** indicates whether the bits are inverted. In this way, the host memory controller **6** may use the same MRS command format for memory controllers **20a**, **20b** implementing different memory protocols to cause different operations according to the different protocols. For instance, when the MRS command **250** is used for a memory module **8a** supporting DDR4, the MRS command **250** writes data to a mode register in one of the memory chips **12a**, **14a**, **16a**, **18a**. When used for a memory module **8b** having mode registers **22** in the memory module controller **20**, the MRS command **250** writes data to mode registers **22** in the memory module controller **20** and not the DRAM chips **12**, **14**, **16**, **18**. In this way, the host memory controller **6** may use the same MRS command format with memory modules supporting different memory protocols, e.g., DDR4 and some other protocol.

Accepting by a Memory Module a Second Half of a Command when a Chip Select Signal is Only Received for a First Half of the Command

[0068] Described embodiments provide techniques for a memory module to accept a command in multiple parts, such as in two halves, with only having to accept one chip select signal for the memory module **8** so that the memory module **8** automatically accepts the second half of the command at a delay interval from when the first half of the command was sent. Further embodiments provide techniques for incorporating a delay so as to automatically accept the second half of the command in a high speed timing mode, e.g., 2N timing, when the memory module **8a**, **8b** is operating at higher speeds as opposed to a regular timing mode, e.g., 1N timing.

[0069] In certain embodiments, commands occupy two bits per lane and are sent on back-to-back clocks. This allows the entire address to be sent in one command instead of two, such as sending row and column information in one command. The memory module controller **20** is made aware of the high speed (2N) timing mode through the host memory controller **6** programming the mode registers **22** on the memory module controller **20**.

[0070] FIG. 8 provides an embodiment of a timing chart for a regular timing mode, e.g., 1N timing, for commands, such as read commands, which are sent in two parts, shown as **CMD0a**, **CMD0b**, **CMD1a**, **CMD1b**, **CMD2a**, **CMD2b**. The host memory controller **6** may put a first half of the command **CMD0a** and a chip select signal **S0#302**, also shown as **SO#** line **58** in FIG. 3, on the bus on a clock cycle **300** for a first memory module **8a**. The first memory module **8a** may accept the first half of the command **CMD0a** on cycle **300** upon receiving the chip select signal **302** and may further automatically accept the second half of the command **CMD0b** at a delay interval from the first half of the command **CMD0a**, such as one clock cycle later at clock cycle **304**.

[0071] The host memory controller **6** may put a first half of the command **CMD1a** and a chip select signal **S2#306**, also shown as **S2#** line **60** in FIG. 3, on the bus on a clock cycle **308** to select a second memory module **8b**. The second memory module **8b** may accept the first half of the command **CMD1a** at cycle **308** upon receiving the chip select signal **306** and may further automatically accept the second half of the command **CMD1b** one clock cycle later at cycle **310**.

[0072] FIG. 9 provides an embodiment of a timing chart for a high speed timing mode for higher speeds than regular timing, e.g., 2N timing, where both parts of each command,

shown as *CMD0a*, *CMD0b*, *CMD1a*, *CMD1b*, *CMD2a*, *CMD2b*, remain on the bus **10** for two clock cycles. The host memory controller **6** may put a first half of the command *CMD0a* on the bus on a clock cycle **320** for two cycles and place a chip select signal *S0#322*, also shown as *SO#* line **38** in FIG. **3**, on the bus on a clock cycle **324** for the first memory module **8a** one cycle from when the first half of the command *CMD0a* was placed on the bus **10**, thus delaying the chip select signal in high speed timing mode. The first memory module **8a** may accept the first half of the command *CMD0a* at the clock cycle **324** on receiving the chip select signal **322** and may further automatically accept the second half of the command *CMD0b* a delay interval, shown as two clock cycles from the chip select signal **322**, at the beginning of clock cycle **328**.

[0073] The host memory controller **6** may put a first half of the command *CMD1a* out on cycle **330** and a chip select signal *S2#332*, also shown as *S2#* line **60** in FIG. **3**, one cycle later on cycle **332** for a second memory module **8b**. The second memory module **8b** may accept the first half of the command *CMD1a* on the clock cycle **336** of the chip select signal **332** and may further automatically read the second half of the command *CMD1b* two clock cycles later at cycle **338**. In this way, the host memory controller **6** delays the chip select signal one clock cycle halfway through the first half of the command and the memory module controller **20** delays reading the second half of the command two cycles after reading the first half of the command.

[0074] FIG. **10** illustrates an embodiment of operations performed by the host memory controller **6** and the memory module controller **20** for a **1N** timing mode for commands occupying two bits on back-to-back cycles. The host memory controller **6** may program the memory module controller **20** through bits in the mode registers **22** during initialization to operate in **1N** timing mode. Upon initiating (at block **350**) a two cycle command in regular timing mode, **1N**, the host memory controller **6** places (at block **352**) a first half of a command (one cycle) on the bus **10** in a first clock cycle. A chip select command is also placed (at block **354**) on the bus **10** on the first clock cycle. Upon the memory module controller **20** detecting (at block **356**) the chip select signal directed to the specific memory module **8** including the memory module controller **20** when programmed in regular timing mode, the memory module controller **20** accepts (at block **358**) the first half of the command on the bus **10** on the first clock cycle.

[0075] Further, the host memory controller **6** places (at block **360**) a second half of the command (on a back-to-back cycle from the first half) on the bus **10** in a second clock cycle one clock cycle from the first clock cycle. The memory module **8** selected by the chip select signal accepts (at block **362**) the second half of the command on the bus **10** on the second clock cycle by waiting a one cycle delay from when the chip select signal was received and the first half of the command accepted. The memory module controller **20** may automatically accept the second half of the command on the bus **10** without requiring a chip select signal to access the bus **10**.

[0076] FIG. **11** illustrates an embodiment of operations performed by the host memory controller **6** and the memory module controller **20** for a high speed timing mode, e.g., **2N**, for commands occupying two bits on back-to-back cycles. The memory module controller **20** may be programmed through bits in the mode registers **22** during initialization to operate in high speed timing mode. Upon initiating (at block

380) a two cycle command in high speed timing mode, the host memory controller **6** places (at block **382**) a first half of a command (one cycle) on the bus **10** in a first clock cycle. A chip select signal is then placed (at block **384**) on the bus **10** on a second clock cycle which may be one clock cycle from the first clock cycle. In this way, the chip select signal is placed on the bus at a delay, such as one clock cycle, from placing the first half of the command. Upon the memory module controller **20** detecting (at block **386**) the chip select signal directed to the specific module **8** when programmed in high speed timing mode, the memory module controller **20** accepts (at block **388**) the first half of the command on the bus **10** on the second clock cycle at a delay.

[0077] Further, the host memory controller **6** places (at block **390**) a second half of the command (two cycles from the first half) on the bus **10** in a third clock cycle two cycles from the first clock cycle. The memory module controller **20** in the memory module **8** selected by the chip select signal accepts (at block **392**) the second half of the command on the bus **10** on a fourth clock cycle by waiting a two cycle delay from when the chip select signal was received and the first half of the command accepted. The memory module controller **20** may automatically accept the second half of the command without waiting for a chip select signal on the bus **10**.

[0078] The described embodiments provide for the chip select signal to be delayed by one clock signal in the high speed timing mode, e.g., **2N** timing, from sending the first half of the command. Further, the memory module may automatically accept the second half of the command two clock signals after the chip select signal. This delay in the chip select signal allows for additional setup time in high speed mode. The delay for accepting the second half of the command allows for automatic acceptance of the command without requiring a chip select signal.

[0079] In alternative embodiments, the chip select signal may be placed on the bus and the second half of the command may be accepted at intervals different than the described one clock signal. Further, in alternative embodiments, the commands may be comprised of more than two parts (e.g., bits) and use more than two clock cycles and the memory module **8a**, **8b** may automatically accept more than one additional part of the command at clock signal delay intervals from the chip select signal without requiring additional chip select signals to accept.

Determining how to Set High Address Bits in a Memory Module

[0080] The memory module controller **20** may be configured to operate in memory modules **8** having different pin and interface configurations, such as one memory module having more pins for addressing than another memory module having fewer pins, such as an *SO-DIMM*. The memory module with fewer addressing pins may provide a smaller address space than a memory module having more pins available for addressing. The supported interface configuration may vary due to the capabilities of the host memory controller **6** and the bus **10** or vary due to the capabilities of the pin and interface configuration of the memory module **8**, such as being an *SO-DIMM* or *UDIMM*.

[0081] For such embodiments, the memory module controller **20** may use one of the mode registers **22** to indicate supported interface configurations, such as indicating whether the memory module has pins available for high address bits or not. In such case, if the memory module

controller 20 is operating in a module 8 not having one or more pins for high address bits available in other memory modules, then the memory module controller 20 would use a predetermined value, such as zero, for those high address bits unavailable in the module. In this way, the memory module controller 20 assumes a value of zero for the high address bits when there are no pins for receiving values for those high address bits. In one embodiment, the high address bits may comprise address bit A17 52 and bit C2:0 62 shown in the pin-out diagram of FIG. 3. Certain memory modules, such as an SO-DIMM, may not include pins 52 and 62.

[0082] FIG. 12 illustrates an embodiment of operations performed by the memory module controller 20 to configure settings for addressing. The host memory controller 6 may send an MRS signal to the memory module 8 indicating the supported interface configuration. Upon receiving (at block 400) the MRS signal indicating the supported interface configuration, the memory module controller 20 may update the mode register 22 addressed by the MRS signal to indicate the supported interface configuration, which may indicate the DIMM type, e.g., SO-DIMM, UDIMM, etc. or indicate what the interface supports, e.g., that the high address bits are supported or not. In response, the memory module controller 20 sets (at block 402) the addressed mode register 22 indicating the interface configuration to indicate the communicated interface configuration, such as indicating whether high address bits are supported or not.

[0083] FIG. 13 illustrates an embodiment of operations performed by the memory module controller 20 to handle addressing using the higher level address bits. Upon receiving (at block 420) a command from the host memory controller 6 having address bits, the memory module controller 20 determines the supported interface configuration from the mode register 22, which information indicates whether the current memory module 8 supports addressing at the high address bits. If (at block 422) the supported interface configuration does not support high address bits, e.g., the memory module 8 does not have pins 52 and 62, then the at least one high address bits for the received address are set to be a predetermined value, i.e., the high address bits are assumed to be zero when there are no pins for the high address bits. If (at block 422) the supported interface configuration indicated in the mode register 22 indicates high address bits are available, then the memory module controller 20 uses (at block 426) the at least one high address bit for the address received on the at least one high address pin 52, 62.

[0084] In alternative embodiments, the memory module controller 20 may supply predetermined values for address bits other than the high address bits not having pins on the memory module.

[0085] The described embodiments allow a memory module controller to operate within memory modules having different pin configurations available for addressing to provide high order address bits for a memory module configuration not having pins to provide high address bits. In this way, the memory module controller may be deployed and operate in memory modules such as an SO-DIMM and UDIMM and provide the full addressing capabilities for both interface configurations.

Providing Extended Operations for a CKE Low Signal

[0086] Described embodiments provide techniques to allow the pre-configuration of power management operations

in a memory module 8 that are to be performed at a later time when the memory module controller detects a clock enable (CKE) low signal on a CKE pin, such as the pins 64 or 66 shown in the pin-out diagram of FIG. 3. This allows an extended series of power management operations to be performed upon activation of the CKE low signal, such as to enter a predefined sleep state.

[0087] Different possible sleep states could be activated upon receiving the CKE low signal depending on the previously sent pre-CKE command. Such indicated states may comprise those specified in the Advanced Configuration and Power Interface (“ACPI”) Specification, such as an S3 state of standby, sleep or suspend to the memory module 8, which remains powered at a lower level, an S4 state of hibernation where the content of the memory module 8 is saved to a non-volatile memory and the memory module 8 is powered-down, and an S5 state, where the memory module 8 is powered-down while a minimum amount of power is supplied to the power supply unit. The non-volatile memory to which content is saved, may come in various forms, including but not limited to NAND (flash) memory, ferroelectric random-access memory (FeTRAM), nanowire-based non-volatile memory, three-dimensional (3D) crosspoint memory such as phase change memory (PCM), memory that incorporates memristor technology, Magnetoresistive random-access memory (MRAM), Spin Transfer Torque (STT)-MRAM.

[0088] FIG. 14 illustrates an embodiment of operations performed by the host memory controller 6 and memory module controller 20 to facilitate power management operations using the CKE low signal. To initiate operations to change the power management mode, such as change to one of various recognized sleep modes, the host memory controller 6 sends (at block 500) a pre-CKE command to the memory module controller 20 over the bus 10 indicating one or more power management operations. In one embodiment, the pre-CKE command may indicate one or more specific operations or provide a code representing a series of operations. For instance, the pre-CKE command may indicate a power management state, such as a system state or sleep mode, e.g., S3, S4, and S5 of the ACPI sleep mode states, which the memory module controller 20 may interpret as the series of operations to perform to implement that state.

[0089] Upon receiving (at block 502) the pre-CKE command, the memory module controller 20 sets the power management operation register 26 to indicate the at least one power management operation indicated in the pre-CKE command. At a subsequent time when the host memory controller 6 wants the memory module 8a, 8b to implement the state change of the indicated power management operations, the host memory controller 6 asserts (at block 506) the CKE low signal 56, e.g., low on pins 64 or 66 (FIG. 2). Upon detecting (at block 508) the CKE low signal, the memory module controller 20 determines (at block 510) whether the power management operation register 56 indicates operations to perform, such as indicating a sleep mode state or specific operations. If no operations are indicated, such as a null or default value, the memory module controller 20 may perform (at block 512) a default operation for handling a CKE low signal, such as deactivating internal clock signals, a pre-charge power-down or self refresh operation. If operations or a power mode are indicated in the register 26, then the memory module controller 20 performs (at block 514) the

power management operations indicated in the register 26 to implement a specified power management state, e.g., sleep state.

[0090] Described embodiments provide techniques for configuring a memory module controller to perform a series of power management operations at a subsequent time using the CKE low signal. After the pre-CKE command is sent, the host memory controller 6 will assert the CKE low signal to trigger more involved power management operations to change the power mode than would normally be triggered in response to the CKE low signal. With the described embodiments, fewer signals are needed for power management because a more involved power management operation, such as transitioning to sleep mode, may be initiated with the CKE low signal

Providing a Host Memory Controller Write Credits for Write Commands

[0091] Described embodiments provide techniques to supply the host memory controller 6 write credits to use for sending write commands by including the write credits in returned read data packets to reduce consuming bus bandwidth on the bus 10.

[0092] With respect to FIG. 1, the host memory controller 6 includes a write credit counter 9 and will only send write commands when the write credit counter 9 has positive credits. The write credit counter 9 is decremented when sending a write command. There may be one write credit counter 9 for each memory module 8a, 8b. The memory module 8 includes a write buffer 28 to buffer received write data that is then later destaged to storage elements in the memory chips 12, 14, 16, 18. The memory module controller 20 has a write credit counter 30 indicating accumulated write credits to return to the host memory controller 6. The write credits are used to regulate use of the write buffer 28 so the host memory controller 6 does not send write data to overflow the write buffer 28.

[0093] FIG. 15 illustrates an embodiment of operations for the host memory controller 6 and memory module controller 20 to process a write command. Upon generating a write command, the host memory controller 6 determines (at block 602) whether the write credit counter 30 is greater than zero, non-empty. If so, the write command is sent (at block 604) to the memory module 8. If (at block 602) the host write credit counter 9 is empty, then the host memory controller 6 waits until credits are available to send the write command.

[0094] Upon receiving (at block 610) a write command, the memory module controller 20 buffers (at block 612) the write data in the write buffer 30. Upon destaging (at block 614) the write data from the write buffer 30 to the storage elements in the memory chips 12, 14, 16, 18, the memory module controller 20 increments (at block 616) the write credit counter 30 indicating a credit to return to the host memory controller 6 to allow another write command. If (at block 618) the write credit counter 30 exceeds a threshold, then the memory module controller 20 generates (at block 620) a read data packet indicating no read data and indicating at least one of the write credits indicated in the write credit counter 30. The read data packet is sent (at block 622) to the host memory controller 6 and the write credit counter 30 is reduced (at block 624) by the number of credits returned. In certain embodiments, there may be a limited number of credits returned, so the write credit counter 30 may or may not be reduced to zero. In this way, if a read packet is not sent for an extended time, the

memory module controller 20 sends a read data packet without data to provide write credits so the host memory controller 8 is not starved of write credits and blocked from sending write commands. In alternative, the write credits may be returned in packets other than a read data packet.

[0095] FIG. 16 illustrates an embodiment of operations performed by the memory module controller 20 to generate a read data packet to return to the host memory controller 4. Upon generating (at block 640) a read data packet including read data to return to a read request from host memory controller 6, if (at block 642) the write credit counter 30 is greater than zero, then the memory module controller 20 indicates (at block 644) in the read data packet some or all of write credits in the counter 30 and sends (at block 646) the read data packet to the host memory controller 6. The write credit counter 30 is reduced (at block 648) by the number of write credits returned, which may or may not be all the credits in the counter 30. In this way, write credits are batched in the read data packet to return to the host memory controller 6, thus optimizing message usage to communicate information. The memory module controller 20 may not indicate all of the credits in one packet, as there are a fixed set of responses. For instance, the memory module controller 20 may be able to indicate 0, 1, or 4 in the read packet for the number of write credits to return or 0, 1, 4, or 8 for the non-data packet if write credits are being returned (at block 620 in FIG. 15) without read data.

[0096] FIG. 17 illustrates an embodiment of operations performed by the host memory controller 6 to process a read data packet from the memory module 8. Upon receiving (at block 660) the read data packet, if (at block 662) the read data packet indicates write credits, then the host memory controller 6 increments (at block 664) the write credit counter 9 by the number of write credits indicated in read data packet. After incrementing the write credit counter 9 (from block 664) or if there are no provided write credits (from the no branch of block 662), if (at block 666) the read data packet includes read data, the read data is processed (at block 670). The read data packet is discarded (at block 668) after reading the data or if the packet does not include data (from the no branch of block 666)

[0097] Described embodiments provide techniques for the memory module 8 to communicate write credits to the host memory controller 6 in a manner that reduces bus 10 bandwidth by batching write credits in read packets or other messages already being used.

Performing Error Handling Operations Using Error Signals

[0098] Described embodiments provide techniques for a simplified error flow at the memory module 8 to coordinate error handling with the host memory controller 6. In described embodiments, the memory module controller 20 may signal an error on the error pin 68 ERR0# shown in the pin-out design of FIG. 2. The memory module controller 20 may assert an error (ERR) low signal on the error pin 68 to signal commencement of error handling operations and assert an error (ERR) high signal on the error pin 68 to signal that the error mode has ended and the bus 10 is returned to an initial state ready for operation. In this way communication to coordinate error handling between the memory module controller 20 and the host memory controller 6 on the bus 10 comprises a limited number of signals to avoid consuming bandwidth with more extensive error handling coordination.

[0099] FIG. 18 illustrates an embodiment of operations between the memory module controller 20 and the host memory controller 6 to manager error handling operations upon an error being detected in the memory module 8. Upon detecting (at block 700) an error, the memory module controller 20 asserts (at block 702) a first error signal, e.g., an ERR low signal on pin 68 (FIG. 2), on the bus 10 to signal to the host memory controller 6 that error handling operations have commenced. Upon detecting (at block 704) the first error signal, e.g., an ERR low signal on pin 68, the host memory controller 6 sends (at block 706) an acknowledgment that the first error signal was received and then continues to suspend (at block 708) read and write operations to the memory module 8 having the error in response to the first error signal. The host memory controller 6 may perform further error handling operations, such as set (at block 710) the write credit counter 9 to a maximum value. In this way, the host memory controller 6 assumes that as part of error handling all writes will be flushed from the write buffer 28 to storage elements in the memory chips 12, 14, 16, 18.

[0100] Upon receiving (at block 712) the acknowledgment from the host memory controller 6 of receiving the first error signal, the memory module controller 20 performs error handling operations to return the bus 10 to an initial state. Such operations may include discarding (at block 716) all pending read requests, destaging (at block 718) writes in the write buffer 28 to storage elements in the memory chips 12, 14, 16, 18, and clearing (at block 722) the write credit counter 30 of write credits to return. After completing error handling operations, the memory module controller 20 asserts (at block 724) a second error signal, such as ERR high on error pin 68, to signal that error handling has completed. Upon detecting (at block 726) this second error signal, the host memory controller 6 resumes (at block 728) read and write operations to the memory module in response to detecting the second error signal.

[0101] With described embodiments, the memory module 8 and the host memory controller 6 coordinate with a limited number of signals and perform full error handling operations without exchanging numerous communications on the errors and transactions performed over the bus. Each component 8 and 20 assumes the other performs a full re-initialization of the bus 10 in response to the error at the memory module 8.

Using an Error Signal to Indicate a Write Request Error and Write Request Acceptance

[0102] Described embodiments provide techniques for the memory module controller 20 to indicate to the host memory controller 6 that a write request completed successfully by not asserting an error signal, such as an error signal low, within a predetermined time of the write request being sent and indicating a write request failed by asserting an error signal. Upon detecting the error signal, the host memory controller 6 resends the write request if the error signal is received within a predetermined time of sending the write request. In this way, bus 10 bandwidth is conserved by not sending write complete acknowledgements to the host memory controller 6 after completing every write request.

[0103] FIG. 19 illustrates an embodiment of operations performed by the memory module controller 20 and a host memory controller 6 to indicate acceptance of a write request and errors in a write request. Upon the memory module controller 20 detecting (at block 750) a write error with one of the write requests being processed, the memory module controller 20 asserts an error signal, such as an error low signal

ERR0# on pin 68 (FIG. 3). The memory module controller 20 keeps the error high signal active to indicate no error has occurred. The memory module controller 20 may additionally use the ERR0# signal on pin 68 to indicate errors unrelated to write request errors. Further, the memory module controller 20 impliedly indicates successful completion of a write request by not sending the error low signal within a predetermined time of the write request, such as when the write request was sent or received.

[0104] Upon the host memory controller 6 detecting (at block 754) the error low signal, if (at block 756) the error low signal is received within a predetermined time of one or more write requests, then the host memory controller 20 resends (at block 758) the determined one or more requests sent within the predetermined time of receiving the error low signal. In certain embodiments, the host memory controller 20 resends the write requests even if the error signal is unrelated to write errors. In this way, the host memory controller 20 processes write requests as having completed successfully if the error signal low is not received within the predetermined time and processes the write request as having failed if the error signal low is received within the predetermined time even if the error signal low was signaling an error unrelated to write request errors.

[0105] After resending the write requests (at block 758) or if there are write requests sent within the predetermined time (from the no branch of block 756), the host memory controller 6 determines (at block 760) whether there is an error handling operation related to the error low signal to perform unrelated to write errors. If so, then the host memory controller 6 performs (at block 762) the error handling operation unrelated to write errors.

[0106] With the described embodiments, the memory module 8 does not send write complete acknowledgements after completing every write. Instead, the host memory controller 6 assumes the write completed if an error signal is not received within a predetermined time following the write request. Further, the host memory controller 6 resends the write request if the error signal is received within the predetermined time of sending the write request even if the memory module controller 20 was signaling an error unrelated to a write error.

Scrambling Read Data in a Memory Module

[0107] Described embodiments provide techniques for the memory module controller 20 to descramble write data and store the write data unscrambled and then scramble the stored data to return to a read request, including the scrambling of the read address. Scrambling the data being transmitted on the bus 10 for both read and writes is performed to avoid the probability of a vexatious sequence occurring in the transmission that would cause errors on the bus 10.

[0108] To allow for the scrambling of the read data, the host memory controller 6 and the memory module controller 20 maintain scramble seed values 11 and 32 (shown in FIGS. 1 and 2), respectively. Both seed values are initialized to a common value, and then incremented after processing a read data packet so that the incremented seed values 32 and 11 are independently set to the same value for the same read data packet and are used to scramble and descramble read requested data in a read data packet returned to the host memory controller 6 in response to a read request. Further, the memory module controller 20 and the host memory controller 6 implement circuit logic for the same data scrambling algo-

rithm using the seed values **11**, **32** to scramble and descramble data to remove the likelihood of a vexatious sequence occurring on the bus **10**. In alternative embodiments, the host memory controller **6** and the memory module controller **20** may update the seed values **11** and **32** by additional operations known in the art.

[0109] FIG. **20** illustrates an embodiment of operations performed by the memory module controller **20** and a host memory controller **6** to scramble read data transmitted across the bus **10**. Upon receiving (at block **800**) a read request for a read address from the host memory controller **6**, the memory module controller **20** retrieves (at block **802**) the unscrambled read data from a storage element, e.g., DRAM chip **12**, **14**, **16**, **18**, in the memory module **8**. The memory module controller **20** uses (at block **804**) the scramble seed **32** to scramble the requested read data and the read address to include in a read data packet to return (at block **806**) to the read request from the host memory controller **6**. The scrambler seed **32** is then updated (at block **808**). In one embodiment, then scrambler seed **11**, **32** is updated in a pseudo-random fashion using a linear feedback shift register (LFSR) circuit.

[0110] Upon receiving a read packet, the host memory controller **6** uses (at block **812**) the scrambler seed **11** to descramble the read data packet to determine the read data and read address. The read request associated with the unscrambled address is then determined (at block **814**) so that the read data may be returned to that read request. The scrambler seed **11** is updated (at block **816**). In an alternative embodiment, the scrambler seeds **11** and **32** may be updated before being used to scramble and descramble.

[0111] FIG. **21** illustrates an embodiment of operations performed by the memory module controller **20** to manage scrambled write data. Upon receiving (at block **830**) a write request having scrambled write data from the host memory controller **6**, the memory module controller **20** descrambles (at block **832**) the scrambled write data using the write address of the write request and then writes (at block **834**) the unscrambled data to the memory chip **12**, **14**, **16**, **18** in the memory module **8**.

[0112] Described embodiments allow the memory module controller **20** to store the read data unscrambled and then scramble both the read data and address to return on the bus **10** by using seed values **11** and **32** that each component **8** and **20** updates for scrambling and descrambling operations.

Selecting One of a Plurality of Bus Interface Configurations to Use

[0113] Described embodiments provide an interface parameter **34** to configure in the memory module **8** that is used by the memory controller **20** to determine the bus interface configuration used by the memory module **8**. In this way, the memory module controller **20** may operate with different bus interfaces **10**, such as bus interfaces having different bus widths, i.e., bus data widths, such as 9 bit interface, 18 bit interface, 72 bit interface, etc. For instance, different types of DIMMs in which the memory module controller **20** may be implemented may have different bus width configurations, such as different numbers of pins, e.g., 72, 168, 184, 240, etc., to implement the different bus widths.

[0114] FIG. **22** illustrates an embodiment of operations performed by the memory module controller **20** to determine (at block **900**) the interface parameter **34**. The memory module controller **20** may determine the bus **10** interface configuration during initialization by scanning the bus **10** or by

querying the host memory controller **6**. Alternatively, the host memory controller **6** or other component may communicate information on the bus **10** interface configuration, such as the bus width, pin configuration, etc., over the bus **10** during initialization. In a yet further embodiment, the memory module **8** may have one or more strapping pins external to the bus **10** that are coupled to the memory module **8** that communicate the bus **10** interface configuration. The host memory controller **6** or other component may assert the bus interface configuration on the at least one strapping pin. One strapping pin may be used if there are only two supported bus interface configurations to communicate. If there are more than two supported bus interface configurations that the memory module controller **20** supports, then there may be additional pins to indicate more than two bus interface configurations. Upon determining (at block **900**) the bus interface configuration, the interface parameter **32** is set to indicate the determined interface parameter.

[0115] FIG. **23** illustrates an embodiment of operations performed by the memory module controller **20** to process a transfer request based on the bus interface configuration. Upon initiating an operation to process a transfer request (at block **930**), the memory module controller **20** selects (at block **932**) a bus interface configuration corresponding to the interface parameter **32**, where the selected bus configuration may comprise one of a first, second, third, or further bus configurations, each having a different bus width and pin configuration. For instance, the bus configurations may comprise a 9 bit, 18 bit, and 72 bit data bus, where each of these bus configurations may have a different number pins. This selected bus configuration is used when processing transfer requests and other operations.

[0116] The memory module controller **20** generates (at block **934**) a number of transfers to process the transfer request based on the bus width of the selected bus interface configuration. For instance, if the selected bus configuration has a smaller bus width than other possible configurations supported by the memory module controller **20**, then that bus configuration will require more transfers to accommodate its smaller bus width than required for a supported bus interface configuration having a larger bus width and more pins. In this way, the memory module controller **20** may divide a transfer request into different number of bus transactions based on the bus width of the selected bus interface configuration. The generated transfers are transmitted (at block **936**) on the selected bus interface configuration.

[0117] Described embodiments provide a memory module controller **20** that is operable in memory modules **8** having different bus interface configurations to allow the memory module controller **20** to support the bus configuration of the memory module **8** in which it is implemented.

[0118] It should be appreciated that reference throughout this specification to “one embodiment” or “an embodiment” means that a particular feature, structure or characteristic described in connection with the embodiment is included in at least one embodiment of the present invention. Therefore, it is emphasized and should be appreciated that two or more references to “an embodiment” or “one embodiment” or “an alternative embodiment” in various portions of this specification are not necessarily all referring to the same embodiment. Furthermore, the particular features, structures or characteristics may be combined as suitable in one or more embodiments of the invention.

[0119] Similarly, it should be appreciated that in the foregoing description of embodiments of the invention, various features are sometimes grouped together in a single embodiment, figure, or description thereof for the purpose of streamlining the disclosure aiding in the understanding of one or more of the various inventive aspects. This method of disclosure, however, is not to be interpreted as reflecting an intention that the claimed subject matter requires more features than are expressly recited in each claim. Rather, as the following claims reflect, inventive aspects lie in less than all features of a single foregoing disclosed embodiment. Thus, the claims following the detailed description are hereby expressly incorporated into this detailed description.

1. An apparatus coupled to a memory module over a bus, comprising:

host memory controller logic to:

- send a pre-clock enable (pre-CKE) command to the memory module over the bus indicating at least one power management operation to perform; and
- assert a clock enable (CKE) signal to the memory module over the bus after sending the pre-CKE command to cause a memory module controller to execute the indicated at least one power management operation in response to the CKE signal.

2. The apparatus of claim 1, wherein the pre-CKE command indicates one of a plurality of power management states, wherein the indicated at least one power management operation comprises a plurality of operations performed to configure the memory module to the indicated power management state.

3. The apparatus of claim 2, wherein each of the power management states comprise different power management sleep states where different levels of power are applied to different components in the memory module in the different sleep states, wherein asserting the CKE signal causes the memory module controller to perform operations to enter into the power management sleep state specified in the pre-CKE command.

4. An apparatus coupled to a host memory controller over a bus, comprising:

- memory module controller logic for a memory module to:
 - receive a pre-clock enable (pre-CKE) command from the host memory controller over the bus indicating at least one power management operation to perform;
 - detect a clock enable (CKE) signal after receiving the pre-CKE command; and
 - execute the indicated at least one power management operation in the pre-CKE command in response to the CKE signal.

5. The apparatus of claim 4, wherein the memory module controller logic further:

- sets a register to indicate the at least one power management operation; and
- determines the at least one power management operation to perform by reading the register in response to the CKE signal.

6. The apparatus of claim 5 wherein the memory module controller logic further:

- performs a default CKE handling operation in response to the register not indicating at least one power management operation to perform.

7. The apparatus of claim 4, wherein the pre-CKE command indicates one of a plurality of power management states, wherein the executed indicated at least one power

management operation comprises a plurality of operations performed to configure the memory module to the indicated power management state.

8. The apparatus of claim 4, wherein each of the power management states comprise different power management sleep states where different levels of power are applied to different components in the memory module in different sleep states, wherein executing the indicated at least one power management operation enters into the power management sleep state specified in the pre-CKE command.

9. A system, comprising

- a host memory controller;
- a memory module;
- a bus coupling the host memory controller and the memory module;

wherein the host memory controller includes host memory logic to:

- send a pre-clock enable (pre-CKE) command to the memory module over the bus indicating at least one power management operation to perform; and
- assert a clock enable (CKE) signal to the memory module over the bus after sending the pre-CKE command to cause a memory module controller to execute the indicated at least one power management operation in response to the CKE signal.

10. The system of claim 9, wherein the pre-CKE command indicates one of a plurality of power management states, wherein the indicated at least one power management operation comprises a plurality of operations performed to configure the memory module to the indicated power management state.

11. The system of claim 10, wherein each of the power management states comprise different sleep states where different levels of power are applied to different components in the memory module in the different sleep states, wherein sending the CKE signal causes the memory module controller to perform operations to enter into the power management sleep state specified in the pre-CKE command.

12. The system of claim 9, wherein the memory module includes memory module controller logic to:

- receive the pre-CKE command indicating at least one power management operation to perform;
- detect the CKE signal after receiving the pre-CKE command; and
- execute the indicated at least one power management operation in the pre-CKE command in response to the CKE signal.

13. The system of claim 12, wherein the memory module controller logic further:

- sets a register to indicate the at least one power management operation; and
- determines the at least one power management operation to perform by reading the register in response to the CKE signal.

14. The system of claim 13 wherein the memory module controller logic further:

- performs a default CKE handling operation in response to the register not indicating at least one power management operation to perform.

15. A method, comprising

- sending a pre-clock enable (pre-CKE) command to a memory module over a bus indicating at least one power management operation to perform; and

assert a clock enable (CKE) signal to the memory module over the bus after sending the pre-CKE command to cause the memory module to execute the indicated at least one power management operation in response to the CKE signal.

16. The method of claim **15**, wherein the pre-CKE command indicates one of a plurality of power management states, wherein the indicated at least one power management operation comprises a plurality of operations performed to configure the memory module to the indicated power management state.

17. The method of claim **16**, wherein each of the power management states comprise different sleep states where different levels of power are applied to different components in the memory module in the different sleep states, wherein sending the CKE signal causes the memory module to perform operations to enter into the power management sleep state specified in the pre-CKE command.

18. The method of claim **15**, further comprising: receiving the pre-CKE command indicating at least one power management operation to perform; detecting the CKE signal after receiving the pre-CKE signal; and executing the indicated at least one power management operation in the pre-CKE command in response to the CKE signal.

19. The method of claim **18**, further comprising: setting a register to indicate the at least one power management operation; and determining the at least one power management operation to perform by reading the register in response to the CKE signal.

20. The method of claim **19**, further comprising: performing a default CKE handling operation in response to the register not indicating at least one power management operation to perform.

* * * * *