

(19) World Intellectual Property Organization
International Bureau



(43) International Publication Date
2 February 2012 (02.02.2012)

(10) International Publication Number
WO 2012/015256 A3

(51) International Patent Classification:
H04B 1/40 (2006.01)

Maetan-dong, Yeongtong-gu, Suwon-si, Gyeonggi-do
443-742 (KR).

(21) International Application Number:
PCT/KR2011/005567

(72) Inventors; and
(75) Inventors/Applicants (for US only): **LEE, Jae-Myeon**

(22) International Filing Date:
28 July 2011 (28.07.2011)

[KR/KR]; #302-903, Hyeonin Maeul e-Pyeonhansesang,
Jukjeon 2-dong, Suji-gu, Yongin-si, Gyeonggi-do
448-769 (KR). **HONG, Hyun-Su** [KR/KR]; #135-803,

(25) Filing Language: English

Park Town Lotte Apt., Sunae-dong, Bundang-gu, Seong-
nam-si, Gyeonggi-do 463-728 (KR). **JUNG, Byeng-Sang**

(26) Publication Language: English

[KR/KR]; #107-302, Yuljeong Iaan Apt., Yuljeon-dong
375-2, Jangan-gu, Suwon-si, Gyeonggi-do 440-737 (KR).

(30) Priority Data:
10-2010-0072662 28 July 2010 (28.07.2010) KR

SONG, Hee-Jun [KR/KR]; #101-504, Yeokbuk Maeul
Sinsung Apt., Yeokbuk-dong, Cheoin-gu, Yongin-si,
Gyeonggi-do 449-722 (KR). **KWON, Soon-Youl**

(71) Applicant (for all designated States except US): **SAM-
SUNG ELECTRONICS CO., LTD.** [KR/KR]; 416,

[KR/KR]; #202-302, SK View Apt., Gwonseon-dong,

[Continued on next page]

(54) Title: APPARATUS AND METHOD FOR OPERATION ACCORDING TO SQUEEZING IN PORTABLE TERMINAL

[Fig. 3a]

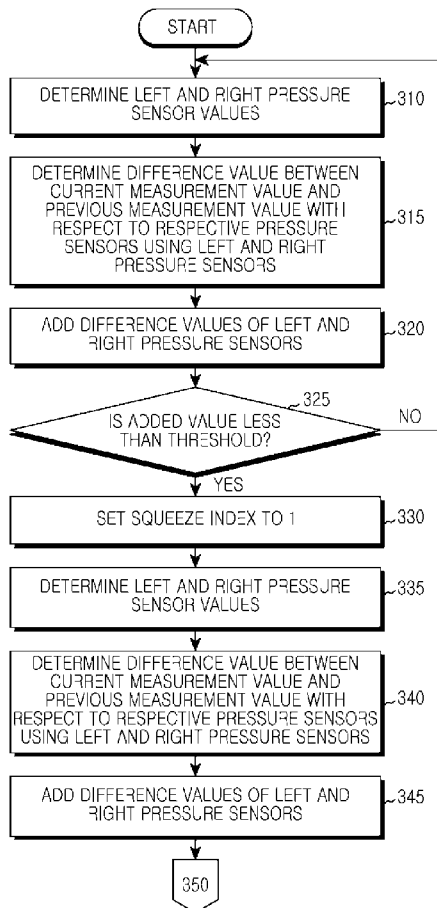

(57) Abstract: A method and apparatus perform pressure detection in a mobile terminal. The method determines a squeezing pressure of the mobile terminal. The method determines whether a user squeezes the mobile terminal using the squeezing pressure determined and a value of a proximity sensor. The method transitions the mobile terminal to a wakeup state in response to determining that the user squeezed the mobile terminal.

WO 2012/015256 A3



Gwonseon-gu, Suwon-si, Gyeonggi-do 441-737 (KR).
PARK, Sun-Young [KR/KR]; #847-1305, Byeokjeokgol
8 Danji Jugong Apt., Yeongtong-dong, Yeongtong-gu,
Suwon-si, Gyeonggi-do 443-725 (KR).

(74) **Agents:** KWON, Hyuk-Rok et al.; 2F. Seokwang Bldg.,
1-96 Simmun-ro 2ga, Jongro-ku, Seoul 110-062 (KR).

(81) **Designated States** (*unless otherwise indicated, for every kind of national protection available*): AE, AG, AL, AM, AO, AT, AU, AZ, BA, BB, BG, BH, BR, BW, BY, BZ, CA, CH, CL, CN, CO, CR, CU, CZ, DE, DK, DM, DO, DZ, EC, EE, EG, ES, FI, GB, GD, GE, GH, GM, GT, HN, HR, HU, ID, IL, IN, IS, JP, KE, KG, KM, KN, KP, KZ, LA, LC, LK, LR, LS, LT, LU, LY, MA, MD, ME, MG, MK, MN, MW, MX, MY, MZ, NA, NG, NI, NO, NZ, OM, PE, PG, PH, PL, PT, RO, RS, RU, SC, SD, SE, SG, SK, SL, SM, ST, SV, SY, TH, TJ, TM, TN, TR, TT, TZ, UA, UG, US, UZ, VC, VN, ZA, ZM, ZW.

(84) **Designated States** (*unless otherwise indicated, for every kind of regional protection available*): ARIPO (BW, GH, GM, KE, LR, LS, MW, MZ, NA, SD, SL, SZ, TZ, UG, ZM, ZW), Eurasian (AM, AZ, BY, KG, KZ, MD, RU, TJ, TM), European (AL, AT, BE, BG, CH, CY, CZ, DE, DK, EE, ES, FI, FR, GB, GR, HR, HU, IE, IS, IT, LT, LU, LV, MC, MK, MT, NL, NO, PL, PT, RO, RS, SE, SI, SK, SM, TR), OAPI (BF, BJ, CF, CG, CI, CM, GA, GN, GQ, GW, ML, MR, NE, SN, TD, TG).

Published:

- with international search report (*Art. 21(3)*)
- before the expiration of the time limit for amending the claims and to be republished in the event of receipt of amendments (*Rule 48.2(h)*)

(88) **Date of publication of the international search report:**

26 April 2012

A. CLASSIFICATION OF SUBJECT MATTER***H04B 1/40(2006.01)i***

According to International Patent Classification (IPC) or to both national classification and IPC

B. FIELDS SEARCHED

Minimum documentation searched (classification system followed by classification symbols)

H04B 1/40; G01P 15/00; G06F 3/01; H01L 41/00; G09G 5/00; G08C 19/00

Documentation searched other than minimum documentation to the extent that such documents are included in the fields searched

Korean utility models and applications for utility models

Japanese utility models and applications for utility models

Electronic data base consulted during the international search (name of data base and, where practicable, search terms used)

eKOMPASS(KIPO internal) & Keywords: pressure, proximity, sensor, squeeze

C. DOCUMENTS CONSIDERED TO BE RELEVANT

Category*	Citation of document, with indication, where appropriate, of the relevant passages	Relevant to claim No.
A	US 2010-0090564 A1 (OH JUNG YEOB et al.) 15 April 2010 See abstract; paragraphs [0029]-[0041]; figures 2,3.	1-15
A	KR 10-2008-0099899 A (SAMSUNG ELECTRONICS CO., LTD.) 14 November 2008 See abstract; paragraphs [0029]-[0033]; figures 1-3.	1-15
A	US 2010-0177037 A1 (KIM JAE-HO et al.) 15 July 2010 See abstract; paragraphs [0029]-[0042]; figures 1,3.	1-15
A	US 2010-0007518 A1 (KANG YONG-JIN et al.) 14 January 2010 See abstract; paragraphs [0065]-[0105]; figures 1-4.	1-15

 Further documents are listed in the continuation of Box C. See patent family annex.

* Special categories of cited documents:

"A" document defining the general state of the art which is not considered to be of particular relevance

"E" earlier application or patent but published on or after the international filing date

"L" document which may throw doubts on priority claim(s) or which is cited to establish the publication date of citation or other special reason (as specified)

"O" document referring to an oral disclosure, use, exhibition or other means

"P" document published prior to the international filing date but later than the priority date claimed

"T" later document published after the international filing date or priority date and not in conflict with the application but cited to understand the principle or theory underlying the invention

"X" document of particular relevance; the claimed invention cannot be considered novel or cannot be considered to involve an inventive step when the document is taken alone

"Y" document of particular relevance; the claimed invention cannot be considered to involve an inventive step when the document is combined with one or more other such documents, such combination being obvious to a person skilled in the art

"&" document member of the same patent family

Date of the actual completion of the international search

28 FEBRUARY 2012 (28.02.2012)

Date of mailing of the international search report

29 FEBRUARY 2012 (29.02.2012)

Name and mailing address of the ISA/KR

Korean Intellectual Property Office
Government Complex-Daejeon, 189 Cheongsu-ro,
Seo-gu, Daejeon 302-701, Republic of Korea

Facsimile No. 82-42-472-7140

Authorized officer

Ko, Yeon Hwa

Telephone No. 82-42-481-8569

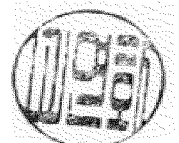

INTERNATIONAL SEARCH REPORT

Information on patent family members

International application No.

PCT/KR2011/005567

Patent document cited in search report	Publication date	Patent family member(s)	Publication date
US 2010-0090564 A1	15.04.2010	CN 101719956 A EP 2175625 A1 KR 10-2010-0039957 A	02.06.2010 14.04.2010 19.04.2010
KR 10-2008-0099899 A	14.11.2008	None	
US 2010-0177037 A1	15.07.2010	KR 10-2010-0082552 A	19.07.2010
US 2010-0007518 A1	14.01.2010	EP 2144142 A2 KR 10-2010-0006847 A	13.01.2010 22.01.2010