



(51) International Patent Classification:  
*H04M 15/00* (2006.01)

(21) International Application Number:  
PCT/US2021/047797

(22) International Filing Date:  
26 August 2021 (26.08.2021)

(25) Filing Language: English

(26) Publication Language: English

(30) Priority Data:  
63/071,948 28 August 2020 (28.08.2020) US

(71) Applicant: **INTERMETRO COMMUNICATIONS, INC.** [US/US]: 2685 Park Center Drive, Bldg. A, Simi Valley, California 93065 (US).

(72) Inventors: **RICE, Charles**; 2685 Park Center Drive, Bldg. A, Simi Valley, California 93065 (US). **FOGEL, Christopher**; 2685 Park Center Drive, Bldg. A, Simi Valley, California 93065 (US).

(74) Agent: **DELANEY, Karoline**; KNOBBE, MARTENS, OLSON & BEAR, LLP, 2040 Main Street, 14th Floor, Irvine, California 92614 (US).

(81) Designated States (unless otherwise indicated, for every kind of national protection available): AE, AG, AL, AM, AO, AT, AU, AZ, BA, BB, BG, BH, BN, BR, BW, BY, BZ,

CA, CH, CL, CN, CO, CR, CU, CZ, DE, DJ, DK, DM, DO, DZ, EC, EE, EG, ES, FI, GB, GD, GE, GH, GM, GT, HN, HR, HU, ID, IL, IN, IR, IS, IT, JO, JP, KE, KG, KH, KN, KP, KR, KW, KZ, LA, LC, LK, LR, LS, LU, LY, MA, MD, ME, MG, MK, MN, MW, MX, MY, MZ, NA, NG, NI, NO, NZ, OM, PA, PE, PG, PH, PL, PT, QA, RO, RS, RU, RW, SA, SC, SD, SE, SG, SK, SL, ST, SV, SY, TH, TJ, TM, TN, TR, TT, TZ, UA, UG, US, UZ, VC, VN, WS, ZA, ZM, ZW.

(84) Designated States (unless otherwise indicated, for every kind of regional protection available): ARIPO (BW, GH, GM, KE, LR, LS, MW, MZ, NA, RW, SD, SL, ST, SZ, TZ, UG, ZM, ZW), Eurasian (AM, AZ, BY, KG, KZ, RU, TJ, TM), European (AL, AT, BE, BG, CH, CY, CZ, DE, DK, EE, ES, FI, FR, GB, GR, HR, HU, IE, IS, IT, LT, LU, LV, MC, MK, MT, NL, NO, PL, PT, RO, RS, SE, SI, SK, SM, TR), OAPI (BF, BJ, CF, CG, CI, CM, GA, GN, GQ, GW, KM, ML, MR, NE, SN, TD, TG).

Published:  
— with international search report (Art. 21(3))

(54) Title: SYSTEMS AND METHODS FOR CONFIGURING AND DYNAMICALLY APPLYING CALL ROUTE GROUPS

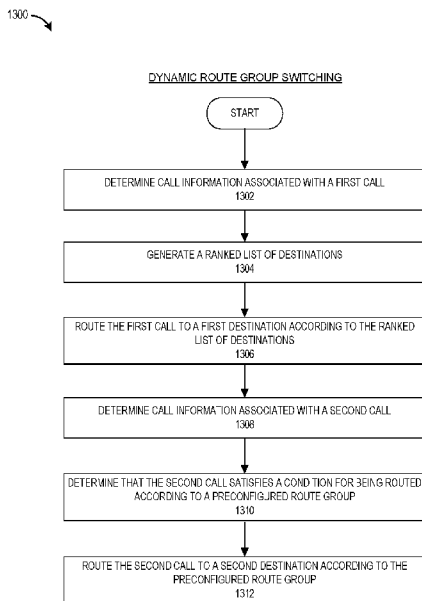

FIG. 13

(57) Abstract: A system for selecting communication routes based on multiple criteria is disclosed. Disclosed in the present application are a number of systems and associated processes for allowing users to configure call routing systems to dynamically route calls by performing one or more of: ranking call destinations (e.g., vendors or trunk locations), adjusting or replacing route groups, queuing calls, activating interactive voice responses (IVRs), and re-purposing ports and trunks.

WO 2022/047063 A1

## SYSTEMS AND METHODS FOR CONFIGURING AND DYNAMICALLY APPLYING CALL ROUTE GROUPS

### RELATED APPLICATIONS

**[0001]** This application is a non-provisional application claiming the benefit of priority of U.S. Provisional Application No. 63/071,948, filed August 28, 2020, and titled “SYSTEMS AND METHODS FOR CONFIGURING AND DYNAMICALLY APPLYING CALL ROUTE GROUPS.” Any and all applications for which a foreign or domestic priority claim is identified in the Application Data Sheet of the present application are hereby incorporated by reference under 37 CFR 1.57 in their entireties.

### BACKGROUND

**[0002]** A phone call or communications service, such as fax, or voice-messaging, typically involves multiple communications carriers. This is typically true regardless of whether the call involves traditional landlines, cellular phones, or Voice over Internet Protocol (VoIP) services. Generally, each communications carrier that facilitates the call charges the previous call handler for processing the call and pays the subsequent call handler for continuing the connection process. The difference between the two payment rates is termed the margin. This margin is often quite small, but communications carriers typically process a high number of calls resulting in large sums of money being transferred between communications carriers. Consequently, a small mistake in the identification of a payment rate can result in a large monetary impact for a communications carrier.

### SUMMARY

**[0003]** The present disclosure provides a number of systems and associated processes for allowing users to configure call routing systems to dynamically route calls by performing one or more of: ranking call destinations (e.g., vendors or trunk locations), adjusting or replacing route groups, queuing calls, activating interactive voice responses (IVRs), and re-purposing ports and trunks. One aspect includes a communications carrier system that receives a call from a customer. The communications carrier system identifies call information associated with the call. This call information is provided to a route ranking system that is

capable of ranking a plurality of vendors based on one or more ranking criteria. The communications carrier system receives a ranked list of vendors from the route ranking system, wherein each vendor identified in the ranked list is capable of processing the call. Then, the communications carrier system can provide the call to a vendor identified on the ranked list of vendors. In some aspects, the ranked list of call destinations that was dynamically generated based on the call information associated with an incoming call can be adjusted or replaced throughout the call routing process (e.g., before the incoming call is successfully routed).

### BRIEF DESCRIPTION OF THE DRAWINGS

[0004] Throughout the drawings, reference numbers are re-used to indicate correspondence between referenced elements. The drawings are provided to illustrate embodiments of the inventions described herein and not to limit the scope thereof.

[0005] FIG. 1 illustrates an embodiment of a communications environment in accordance with the teachings of the present disclosure.

[0006] FIG. 2 illustrates an embodiment of a route ranking system in accordance with the teachings of the present disclosure.

[0007] FIG. 3 illustrates a flow diagram for one embodiment of a call routing process in accordance with the teachings of the present disclosure.

[0008] FIG. 4 illustrates a flow diagram for one embodiment of a traffic burst protection process in accordance with the teachings of the present disclosure.

[0009] FIG. 5 illustrates a flow diagram for one embodiment of a process for determining a ranked order routing list in accordance with the teachings of the present disclosure.

[0010] FIG. 6 illustrates a flow diagram for one embodiment of a process for dynamically updating a routing determination process in accordance with the teachings of the present disclosure.

[0011] FIG. 7 illustrates a flow diagram for one embodiment of a process for determining local number portability information in accordance with the teachings of the present disclosure.

[0012] FIG. 8 illustrates a flow diagram for one embodiment of a process for updating a rate table in accordance with the teachings of the present disclosure.

[0013] FIGS. 9A-B illustrate embodiments of a communications environment including a communications exchange system associated with an organization in accordance with the teachings of the present disclosure.

[0014] FIG. 10 illustrates a flow diagram for one embodiment of a process for communications carrier selection in accordance with the teachings of the present disclosure.

[0015] FIG. 11 illustrates an example of a user interface for creating a routing profile in accordance with the teachings of the present disclosure.

[0016] FIG. 12 illustrates an example of a user interface for loading a new rate table in accordance with the teachings of the present disclosure.

[0017] FIG. 13 illustrates a flow diagram for one embodiment of a process for dynamically switching route groups in accordance with the teachings of the present disclosure.

[0018] FIG. 14 illustrates a flow diagram for one embodiment of a process for dynamically queuing calls in accordance with the teachings of the present disclosure.

[0019] FIG. 15 illustrates a flow diagram for one embodiment of a process for pre-checking call destination performance in accordance with the teachings of the present disclosure.

[0020] FIG. 16 illustrates a flow diagram for one embodiment of a process for re-purposing call destination ports in accordance with the teachings of the present disclosure.

[0021] FIGS. 17-30 illustrate examples of user interfaces for facilitating one or more techniques described herein in accordance with the teachings of the present disclosure.

[0022] FIG. 31 illustrates a flow diagram for one embodiment of a process for routing calls using user-configured route groups in accordance with the teachings of the present disclosure.

#### DETAILED DESCRIPTION

[0023] The following description of certain embodiments presents various descriptions of specific embodiments. However, the innovations described herein can be embodied in a multitude of different ways, for example, as defined and covered by the claims. In this description, reference is made to the drawings where like reference numerals can indicate identical or functionally similar elements. It will be understood that elements illustrated in the figures are not necessarily drawn to scale. Moreover, it will be understood that certain

embodiments can include more elements than illustrated in a drawing and/or a subset of the elements illustrated in a drawing. Further, some embodiments can incorporate any suitable combination of features from two or more drawings.

**[0024]** In this description, references to "an embodiment," "one embodiment," or the like, mean that the particular feature, function, structure or characteristic being described is included in at least one embodiment of the technique introduced herein. Occurrences of such phrases in this specification do not necessarily all refer to the same embodiment. On the other hand, the embodiments referred to are also not necessarily mutually exclusive.

#### Introduction

**[0025]** A number of communications carriers decide how to route calls based on the margin between what communications carrier customers are charged and what communications carrier vendors charge. These communication carrier customers are the communications carriers who are requesting that a call be routed by a specific communications carrier, and the communications carrier vendors are the communications carriers that could potentially route the call for the specific communications carrier. It is often the case that a communications carrier customer for one call can be a communications carrier vendor for another call, and vice versa. The margin is calculated, for example, by using prices associated with a customer or vendor for a particular call region, or Local Access and Transport Area (LATA). Alternatively, the prices may be associated with any other calling plan, such as the NPA-NXX system associated with the North American Numbering Plan (NANP).

**[0026]** In many cases, the prices are entered into tables by an administrator. These tables can be accessed by routing systems to determine how to most profitably route a call. Due to the small margins on a single call, and the high frequency at which calls are handled, a single mistake in the tables can cost a communications carrier a significant sum of money in a short period of time. Further, there currently exists little flexibility beyond comparing margins for deciding to which vendor to route a call. Moreover, each time there is a change to a customer rate, or to a vendor rate, whether it is a planned change or a correction of a mistake, the entire table associated with the customer or the vendor must be reloaded. These table updates can be an expensive process in terms of both time and human resources. Further, the databases that store the tables are unavailable while the tables are being updated.

[0027] This disclosure describes a number of systems and associated processes that provide for the selection of routes based on multiple variables or criteria. Additionally, this disclosure describes a number of systems and associated processes that enable dynamic updates to customer rates, vendor rates, and any other selected routing criteria without the need to load new tables. Further, this disclosure describes a number of systems and associated processes that enable dynamic call route group switching, call queuing, call destination pre-checking, and port re-purposing, among others.

[0028] In certain embodiments, these systems and processes can be implemented in the context of a route ranking system that provides a list of routes for processing or completing a call. The list of routes can be generated in a ranked order to facilitate attempts to route the call based on the predefined routing criteria. In certain embodiments, the route ranking system can determine the list of routes based on one or more criteria including, for example, margins, call type, and vendor ratings, to name a few.

[0029] Advantageously, in some embodiments, modifications can be made to values associated with the routing criteria without requiring the loading of new tables associated with the routing criteria. Further, in some embodiments, the modifications can be associated with an expiration condition advantageously enabling increased flexibility in determining the list of routes.

[0030] Further, in some embodiments, the ranked list of call destinations that was dynamically generated based on the call information associated with an incoming call can be adjusted or replaced throughout the call routing process (e.g., before the incoming call is successfully routed). These and other features are described in greater detail below with reference to the Figures.

#### Example Communications Environment

[0031] FIG. 1 illustrates an embodiment of a communications environment 100 in accordance with the teachings of the present disclosure. In the communications environment 100, an origin caller 102 can make a call to a destination caller 104. The call is not limited in type. For example, the call can be: a telephone call placed via mobile phone, landline phone, or a combination; a facsimile call; a Voice over Internet Protocol (VoIP) call; or a modem call;

to name a few. Further, the origin caller 102 and the destination caller 104 can include any user or organization capable of placing the call.

**[0032]** To establish the call connection between the origin caller 102 and the destination caller 104, the call is routed among a number of communications carrier systems associated with a number of communications carriers. Each communications carrier may be associated with one or more communications carrier systems and generally, although not necessarily, each communications carrier system is associated with a single communications carrier. In one embodiment, the call is routed between the communications carrier systems 106 and 108. The communications carrier systems 110 represent additional communications carrier systems that, in some embodiments, could also facilitate in routing the call. The communications carrier systems 106, 108, and 110 can include any system capable of processing and routing a call. These systems can be associated with any communications carrier, such as InterMetro Communications. Generally, each communications carrier system is associated with a communications network (not shown) that the communications carrier owns or rents. Further, each communications network can include a number of computing devices to facilitate communications within the communications carrier's network and between various communications carrier systems. Some non-limiting examples of these computing devices are illustrated in FIG. 1 with respect to the communications carrier 108 and are described further below. Although the communications carrier systems 106, 108, and 110 are depicted similarly, in some embodiments, the communications carrier systems 106, 108, and 110 can have varying configurations. For example, one communications carrier system may include multiple route ranking systems 122, another communications carrier system may include a single route ranking system 122, and yet another communications carrier system may not include a route ranking system, but instead may hard-code routes into a dial plan associated with a session border controller 120.

**[0033]** As used herein, the term "customer" is used interchangeably to refer to a communications carrier system and to a communications carrier associated with the communications carrier system that is providing a call to another communications carrier system for routing. Further, as used herein, the term "vendor" is used interchangeably to refer to a communications carrier system and to a communications carrier associated with the communications carrier system capable of receiving the call for routing in an attempt to

complete the call connection. As will be apparent from the context in which it is used, the terms “customer” and “vendor” are also sometimes used herein to refer only to the communications carrier system or only to the organization associated with the communications carrier system. In some embodiments, the customer may be the origin caller 102. Further, the vendor may be the destination caller 104.

**[0034]** When routing a call, each communications carrier system 106 and 108 can determine to which communications carrier system to route the call based on a number of factors. These factors can include, for example: origin of the call; the destination of the call; the price charged to the communications carrier that provided the call (the customer); and the price charged by communications carriers able to accept the call (the vendors), to name a few. The factors are discussed in more detail below.

**[0035]** Although only one communications path is illustrated in FIG. 1 as connecting the origin caller 102 to the destination caller 104 via the communications carrier systems 106 and 108, it is possible for additional paths to exist to connect the origin caller 102 with the destination caller 104. Further, note that each communications carrier system can communicate with a number of communications carrier systems, such as the communications carrier systems 110.

**[0036]** In one embodiment, the communications carrier system 108 includes one or more session border controllers 120, route ranking systems 122, and rate table provider systems 124. Although not depicted, it is possible for each communications carrier system 106 and 110 to include one or more session border controllers 120, route ranking systems 122, and rate table provider systems 124.

**[0037]** When a call is routed from the communications carrier system 106 to the communications carrier system 108, the session border controllers 120 handle the communication between the communications carrier system 106 and 108. To determine to which communications carrier system to route the call, the session border controllers 120 provide call information associated with the call to the route ranking systems 122. The route rankings systems 122 then use price or rate information associated with the communications carrier systems 106, to determine a ranked order routing list of communications carrier systems 106 to which to route the call. In one embodiment, a number of additional factors are used to determine the ranked order routing list. These additional factors are described in more detail



below. In one embodiment, the route ranking systems 122 obtain the rate information from the rate table provider systems 124. In one embodiment, the route ranking systems 122 can include the rate table provider systems 124.

**[0038]** The session border controllers 120 can include any system that can receive a call. This call may be received from a communications carrier system 106, a session border controller associated with the communications carrier system 106, the origin callers 102, the destination callers 104, or any other system capable of providing the call to the session border controllers 120. Further, session border controllers 120 can include any system that can provide a call to another system. This call can be provided to a communications carrier system 106, a session border controller associated with the communications carrier system 106, the origin callers 102, the destination callers 104, or any other system capable of receiving the call from the session border controllers 120. In addition, the session border controllers 120 can include any system capable of providing call information associated with a call to route ranking systems 122 and, in response, receiving a ranked order routing list of communications carrier systems 106. In one embodiment, the session border controllers 120 can include the route ranking systems 122.

**[0039]** The route ranking systems 122 can include any system capable of receiving call information associated with a call and determining a ranked order routing list of communications carrier systems 106 to which to route the call. For example, the route ranking system 122 can be implemented by one or more computing systems and each computing system can include one or more processors. The route ranking systems 122 is described in more detail below with respect to FIG. 2.

**[0040]** The rate table provider system 124 can include any system capable of storing prices or rates for charging an organization associated with communications carrier system 106 for processing and routing a call received from the communications carrier system 106. Further, the rate table provider system 124 can include any system capable of storing prices or rates charged by the organization associated with the communications carrier system 106 for processing and routing a call received from the communications carrier system 108.

**[0041]** In one embodiment, to facilitate selecting a communications carrier system to which to route the call, Local Number Portability (LNP) information is obtained from a number portability data provider system 140. This LNP information can be used to identify whether

ownership of a phone number associated with the call has been transferred from one communications carrier to another communications carrier. LNP information can be useful for accurately determining the rate that a communications carrier will charge to route a call.

**[0042]** The number portability data provider system 140 can include any system that maintains LNP information and makes the LNP information available to communications carrier systems and/or associated communications carriers. For example, the number portability data provider system 140 can include Neustar™.

**[0043]** The number portability data store 142 can include any system for storing LNP information. In one embodiment, the number portability data provider system 140 can store LNP information on and retrieve LNP information from the number portability data store 142. In one embodiment, the number portability data provider system 140 can include the number portability data repository 142.

**[0044]** In one embodiment, one or more of the communications carrier systems 106, 108, and 110, can communicate with the number portability data provider system 140 via the network 130. The network 130 may include any system for allowing computing devices associated with the communications carrier systems to communicate with other computing devices. For example, the network 130 can be a LAN, a WAN, the Internet, combinations of the same, or the like. Although depicted independently of the communications environment 100, in some embodiments, one or more of the network 130, the number portability data provider system 140, and the number portability data store 142 can be included in the communications environment 100.

### Route Ranking System

**[0045]** FIG. 2 illustrates an embodiment of a route ranking system 202 in accordance with the teachings of the present disclosure. In addition, FIG. 2 illustrates a number of systems and table repositories that facilitate the operation of the route ranking system 202. In one embodiment, although depicted separately, each of the various systems and table repositories illustrated in FIG. 2 can be included with the route ranking system 202. In one embodiment, the route ranking system 202 can be associated with any communications carrier or other organization that rents or owns a route ranking system. To simplify discussion, the route

ranking system 202 will be assumed to be associated with the communications carrier system 108.

**[0046]** In one embodiment, in response to a communications carrier system receiving a call, the route ranking system 202 receives call information associated with the call. The route ranking system 202 processes the call information using a number of vendor ranking modules 204 to determine a ranked order routing list. The ranked order routing list identifies, in a ranked order, communications carrier systems that meet a set of predetermined criteria and are capable of routing the call to facilitate completing the call connection. The route ranking system 202 includes any system capable of determining the ranked order routing list for a call based on a number of predetermined criteria or factors. In one embodiment, the various vendor determination modules 212–220 can evaluate the predetermined criteria or factors to facilitate determining the ranked order routing list for a call. Note that the depicted vendor determination modules 212–220 are examples of routing criteria modules and are not limited to those illustrated in FIG. 2. In one embodiment, the vendor ranking modules 204 can include a vendor determination module for some or all criteria that a communications carrier desires to use to identify vendors for routing a call. The vendor determination modules 212–220 can be implemented in hardware, software, or a combination. For example, one or more of the vendor determination modules 212–220 can be implemented by one or more computing systems that can include one or more processors. In one embodiment, one or more vendor determination modules can be added or removed from the vendor ranking modules 204.

**[0047]** In one embodiment, the route ranking system 202 includes a module weight attribution system 208 that can apply weighted values to the vendor determination modules 212–220 associated with the vendor ranking modules 204.

**[0048]** In one embodiment, the route ranking system 202 includes a route rank determination system 210 that calculates the ranked order routing list based on the determinations of the vendor ranking modules 204, which are described below. Alternatively, the route rank determination system 210 calculates the ranked order routing list based on the weighted determinations of the vendor ranking modules 204 calculated by the module weight attribution system 208. In one embodiment, one or more of the vendor ranking modules 204 provide vendor rankings to the route ranking determination system 210, which can then combine the vendor rankings based on weights applied by the module weight attribution

system 208. In one embodiment, one or more of the vendor ranking modules 204 cause the route rank determination system 210 to modify the ranked order routing list based on: filtering the available vendors and/or applying weights to the available vendors.

**[0049]** The margin module 212 can include any system for determining the vendors that will provide the greatest rate margin for a call. For example, the margin module 212 can be implemented by one or more computing systems, which can include one or more processors. In one embodiment, the margin module 212 determines one or more rate margins by determining the difference between a customer rate and one or more vendor rates. Determining the customer rate can include accessing a customer rate associated with a customer and a call destination from a customer rate table 255 stored at a customer rate table store 254. Determining the one or more vendor rates can include accessing one or more vendor rates associated with one or more vendors and a call destination from a vendor rate table 253 stored at a vendor rate table store 252. The customer rate table repository 254 and the vendor rate table store 252 can be accessed via a rate table provider system 250. The rate table provider system 250 can include any system configured to manage and provide access to the customer rate table repository 254 and/or the vendor rate table store 252. In one embodiment, the route ranking system 202 includes one or more of the rate table provider system 250, the vendor rate table repository 252, and the customer rate table store 254.

**[0050]** The vendor rate table repository 252 can include any system for storing vendor rate tables 253. The vendor rate tables 253 include prices or rates associated with one or more of vendors and call destinations. In one embodiment, each vendor may be associated with a different rate for each call destination, or for various groups of call destinations. The customer rate table store 254 can include any system for storing customer rate tables 255. The customer rate tables 255 can include prices or rates associated with one or more of customers and call destinations. In one embodiment, each customer may be associated with a different rate for each call destination, or for various groups of call destinations.

**[0051]** In one embodiment, the margin module 212 ranks the vendors based on the one or more rate margins. In one embodiment, rate modifiers and/or updated rates can be provided to the margin module 212. These rate modifiers and/or updated rates can be used to adjust or modify vendor rankings based on margin without modifying one or more of the vendor rate tables 253 and the customer rate tables 255. In one embodiment, the rate modifiers and/or

updated rates can be provided by an administrator or by an automated system. In one embodiment, updated rates or updated values can be used to modify the determinations of any of the vendor ranking modules 204. The process of dynamically adjusting one or more of the rate margin, the vendor ranking, and the determinations of the vendor ranking modules 204 is further described below with reference to FIG. 6.

**[0052]** The vendor rating module 213 can include any system for identifying available vendors based on a rating associated with the vendors and one or more of the customer, the call origin associated with origin caller 102, and the call destination associated with the destination caller 104. In one embodiment, the communications carrier system 108 or organization associated with the communications carrier system 108 can assign the rating to the vendor based on one or more of: the size of the vendor and/or the vendor's communications network, a vendor rating from a third party, historical interactions with the vendor, a reputation associated with the vendor, and any other factor that can be used to create a rating for a vendor. For example, an administrator associated with the communications carrier system 108 can configure the vendor rating module 213 to provide a list of only large vendors, as defined by the administrator, to the route rank determination system 210 for any call provided by a specific customer. As a second example, the administrator can configure the vendor rating module 213 to provide a list of tier 1 and tier 2 rated vendors, as defined by a third-party telecommunications rating service, to the route rank determination system 210 for any call provided by the largest customer of the organization associated with the communications carrier system 108.

**[0053]** The call type module 214 can include any system for identifying available vendors based on a call type associated with a call. In one embodiment, the call type module 214 can filter out specific vendors based on the call type associated with the call. In one embodiment, the call type module 214 can filter vendors based on any criteria including whether the call is: a fax call; a modem call; an international call; an interstate call; an intrastate call; a toll-free call; or a premium-rate call, such as 1-900-###-#### number in the North American Numbering Plan, to name a few. In one embodiment, the route rank determination system 210 can create the ranked order routing list based on vendors provided by the vendor ranking modules 204 that were not filtered out by the call type module 214.

**[0054]** The vendor quality of service module 215 includes any system that can rank vendors based on one or more quality of service factors. In one embodiment, the quality of service factors can include: a Post Dial Delay (PDD) value, packet loss, latency, an Answer/Seizure Ratio (ASR), a call clarity rating; a dropped call rate; and a Network Effectiveness Ratio (NER), to name a few.

**[0055]** The customer specific module 216 includes any system that can rank vendors based on criteria specified by the customer. In one embodiment, the customer can configure the customer specific module 216. Alternatively, the customer can provide the customer specified criteria to an administrator associated with the communications carrier system 108 and the administrator can configure the customer specific module 216. In one embodiment, the customer can specify a weight to apply to the customer specific module 216 by the module weight attribution system 208. The weight applied to the customer specific module 216 can be limited to a threshold weight determined by the communications carrier system 108. Advantageously, in some embodiments, limiting the weight for the customer specific module 216 ensures that a customer cannot use the customer specific module 216 to circumvent routing criteria set by the communications carrier system 108, or associated organization, via the vendor ranking modules 204.

**[0056]** The call looping module 217 can include any system that can modify the ranked order routing list based on the likelihood of call looping. Call looping occurs when, for example, a first communications carrier system routes a call to a second communications carrier system, which routes the call to a third communications carrier system, which routes the call back to the first communications carrier system. Generally, call looping occurs because each communications carrier system is only aware of the customer that provided the call, and the vendor to which the communications carrier system is routing the call. In one embodiment, the call looping module 217 can store call history for a predetermined period of time at the route ranking system 202 or at a call history store (not shown) associated with the route ranking system 202. In one embodiment, the call looping module 217 monitors how often a call matches a call associated with the call history over a predefined period of time. The match can be based on any type of call identification data including the origin caller 102 and the destination caller 104. If the number of matches over the predefined period of time satisfies a threshold, the call looping module 217 can cause the route rank determination system 210 to

adjust the ranked order routing list. In one embodiment, the threshold can be any number of matches including one match.

**[0057]** The cash flow module 218 can include any system that can rank vendors based on cash flow criteria. The cash flow criteria can include any criteria associated with paying a vendor. For example, the cash flow criteria can include one or more of: the frequency with which the organization associated with the communications carrier system 108 must pay the vendor, e.g., weekly, monthly, bi-monthly, etc.; the method for paying the vendor; the frequency with which the customer pays the communications carrier 108; and the method with which the customer pays the organization associated with the communications carrier system 108; to name a few.

**[0058]** The vendor prepay module 219 can include any system that can rank vendors based on one or more prepay criteria. This prepay criteria can include any criteria associated with prepaying a vendor. For example, the prepay criteria can include one or more of: whether the organization associated with the communications carrier system 108 has prepaid the vendor; how much credit associated with the prepayment is remaining; the amount of liquid funds the organization associated with the communications carrier system 108 has available to pay the vendor; and the amount of credit the organization associated with the communications carrier system 108 has available to pay the vendor; to name a few. In one embodiment, the cash flow module 218 can include the vendor prepay module 219. In this embodiment, the cash flow module 218 can take into account prepay criteria in determining a vendor ranking list to provide to the route rank determination system 210. For example, if the cash flow module 218 is configured on the basis that the organization associated with the communications carrier system 108 is low on liquid funds, the cash flow module 218 may rank a vendor that bills on a monthly basis and has been prepaid \$1,000 above a vendor that bills on a weekly basis and has not been prepaid.

**[0059]** The vendor port limitation module 220 can include any system that can rank vendors based on port limitation criteria. This port limitation criteria can include any criteria associated with the vendor's ability to handle call traffic. For example, the port limitation criteria can include one or more of: the number of communications ports associated with the vendor; the types of communication ports associated with the vendor; the amount of traffic the

vendor can process; and the amount of traffic the communications carrier system 108 has routed to the vendor over a predetermined period of time, to name a few.

**[0060]** In one embodiment, one or more of the vendor ranking modules 204 can be configured to provide a ranked list of vendors that satisfy a threshold. For example, the margin module 212 can be configured to provide a ranked list of vendors for a call that would result in a margin of at least 2 cents.

**[0061]** In one embodiment, the route rank determination system 210 uses a subset of the vendor ranking modules 204 to determine the ranked order routing list. The subset of vendor ranking modules 204 used to determine the ranked order routing list can be based on one or more of the customer, the call origin, and the call destination. In one embodiment, the route rank determination system 210 uses a customer preferences system 230 to determine the subset of vendor ranking modules 204 to determine the ranked order routing list for a customer. In one embodiment, the customer preferences system 230 includes any system that can store and access vendor determination preferences on a customer preference store 232. In one embodiment, the route ranking system 202 includes the customer preference system 230 and/or the customer preferences repository 232. In one embodiment, one or more of the customer and an administrator associated with the communications carrier system 108 can specify the vendor ranking modules 204 to use to determine the ranked order routing list for the customer.

**[0062]** In one embodiment, the route ranking system 202 includes a traffic burst protection system 206. The traffic burst protection system 206 can include any system that can identify whether the route ranking system 202 has the capacity to process a call. Determining whether the route ranking system 202 has the capacity to process the call can include determining if the route ranking system 202 has received more than a threshold number of calls for processing during a predetermined time period. Although depicted as part of the route ranking system 202, the traffic burst protection system 206 can be included with a session border controller 120, or can be a discrete system that determines whether the route ranking system has the capacity to process the call before providing the call or call information associated with the call to the route ranking system 202. The traffic burst protection system 206 is described in more detail with respect to FIG. 4.

**[0063]** In one embodiment, the route ranking system 202 can include one or more of the rate table provider system 250, the staged rate table provider system 260, and the customer



preferences system 230. In one embodiment, the route ranking system 202 can communicate with one or more of the rate table provider system 250, the staged rate table provider system 260, and the customer preferences system 230 via the network 234. The network 234 may include any system for allowing multiple computing devices to communicate with each other. For example, the network 234 can be a LAN, a WAN, the Internet, combinations of the same, or the like.

**[0064]** The staged rate table provider system 260 includes any system for accessing and managing the staged customer rate table store 264 and/or the staged vendor rate table repository 262. In one embodiment, the staged customer rate table store 264 and the staged vendor rate table repository 262 enable the communications carrier system 108 to update rate tables without interrupting the route ranking system 202. In one embodiment, the staged customer rate table store 264 and the staged vendor rate table repository 262 enable the communications carrier system 108, or associated organization, to pre-schedule rate table updates. Updating rate tables is discussed in more detail below with respect to FIG. 8.

### Call Routing

**[0065]** FIG. 3 illustrates a flow diagram for one embodiment of a call routing process 300 in accordance with the teachings of the present disclosure. The process 300 can be performed by any system capable of routing a call including a communications carrier system 106 that initially received a call from the origin caller 102, a communications carrier system 106 that completed the final call connection to the destination caller 104, or a communications carrier system somewhere in between. In one embodiment, a session border controller associated with the communications carrier system can perform the process 300. To simplify discussion, the process 300 will be described in terms of the communications carrier system 108.

**[0066]** The process begins at block 302 when, for example, the communications carrier system 108 receives a call. In one embodiment, the session border controller 120 receives the call. At block 304, call information associated with the call is identified. This call information can include, for example, one or more of: a number associated with the origin caller 102, a number associated with the destination caller 104, the identity of the customer, and LNP information, if any.

**[0067]** At decision block 306, the communications carrier system 108 determines if the call destination associated with the call is within the communications network associated with the communications carrier system 108. This determination can be based on a number of factors, including, for example, the number associated with the destination caller 104. If the call destination is within the communications network associated with the communications carrier system 108, the call connection is completed at block 308. At block 310, the communications carrier system 108 reports the successful completion of the call to the customer that provided the call to the communications carrier system 108. In one embodiment, reporting the successful completion of the call involves providing call statistics associated with the call to the customer. These call statistics can include: a Post Dial Delay (PDD) value, an Answer/Seizure Ratio (ASR), jitter, packet loss, latency, and call duration, to name a few. In one embodiment, block 310 is optional.

**[0068]** If the call destination is not within the communications network associated with the communications carrier system 108, the call information is sent to a route ranking system 122 at block 312. At block 314, a ranked order routing list based on the call information is received from the route ranking system 122. At block 316, the communications carrier system 108 attempts to route the call over the highest ranked route identified in the ranked order routing list. Attempting to route the call can include providing the call to the vendor, or communications carrier system, associated with the highest ranked route identified in the ranked order routing list. The communications carrier system 108 determines at decision block 318 whether the call was routed successfully. In one embodiment, determining whether a call was successfully routed can include determining if the vendor accepted the call. In one embodiment, determining whether a call was successfully routed can include determining if the vendor reported the successful completion of the connection.

**[0069]** If the call was routed successfully, the communications carrier system 108 reports successful connection to the customer at block 310. In one embodiment, block 310 is optional.

**[0070]** If the call was not routed successfully, the communications carrier system 108 determines if there are more routes in the ranked order routing list at decision block 320. If there are more routes in the ranked order routing list, the communications carrier system 108 attempts to route the call over the next highest ranked route at block 322. If there are no more

routes in the ranked order routing list, the communications carrier system 108 rejects the call at block 324. At block 326, the communications carrier system 108 can report the unsuccessful call connection to the customer. In one embodiment, reporting the unsuccessful call connection can include providing a reason why the call routing failed. In one embodiment, the reason can include: no vendors available that match the customer's vendor criteria; the communications carrier system 108 does not currently have enough capacity to process the call; a busy signal was received from the destination caller 104, or any other reason for a call connection failing. In one embodiment, block 326 is optional.

### Traffic Burst Protection

**[0071]** FIG. 4 illustrates a flow diagram for one embodiment of a traffic burst protection process 400 in accordance with the teachings of the present disclosure. The process 400 can be performed by any system capable of preventing a route ranking system, such as route ranking system 202, from exceeding capacity. In one embodiment, the capacity of the route ranking system 202 is limited by the rate at which the route ranking system 202 can access one or more data repositories, such as, for example, the vendor rate table repository 252, associated with the route ranking system 202. In one embodiment, the capacity of the route ranking system 202 is limited by the number of ports associated with the route ranking system 202, or any other computing resource associated with the route ranking system 202 that can create a bottleneck in the route ranking system 202 processing a call. In one embodiment, the process 400 can be performed by one or more of: a session border controller associated with the route ranking system; a route ranking system controller (not shown) that is capable of regulating traffic to one or more route ranking systems; and any other system capable of preventing the route ranking system 202 from exceeding capacity. To simplify discussion, the process 400 will be discussed as being performed by the traffic burst protection system 206.

**[0072]** The process begins at block 402 when, for example, the traffic burst protection system 206 receives call information associated with a call. In one embodiment, the traffic burst protection system 206 is included with the route ranking system 202. Alternatively, the traffic burst protection system 206 is separate from the route ranking system 202.

**[0073]** At decision block 404, the traffic burst protection system 206 determines if a route ranking system 202 has the capacity to process the call. In one embodiment, determining

if the route ranking system 202 has the capacity to process the call can include determining if the number of calls the route ranking system 202 has received and/or processed in a predetermined time period exceeds and/or equals a predetermined threshold. If the route ranking system 202 does have the capacity to process the call, the traffic burst protection system 206 provides the call information to the route ranking system 202 at block 406.

**[0074]** If the route ranking system 202 does not have the capacity to process the call, the traffic burst protection system 206 determines if a route determination threshold has been satisfied at decision block 408. The route determination threshold can include any factor for determining whether to continue attempting to find a route ranking system with the capacity to process the call. For example, the route determination threshold can be based on one or more of: the amount of time the communications carrier system 108 has been attempting to process the call; the number of route ranking systems that have been checked for capacity; and the customer that provided the call, to name a few.

**[0075]** If the route determination threshold has not been satisfied, the traffic burst protection system 206 sends the call information to the next route ranking system at block 410. In one embodiment, sending the call information to the next route ranking system can include sending the call information to a traffic burst protection system associated with the next route ranking system. In one embodiment, sending the call information to the next route ranking system can include the traffic burst protection system 206 using process 400 to determine if the next route ranking system has the capacity to process the call. In one embodiment, the next route ranking system can be randomly selected, or predefined.

**[0076]** If the route determination threshold has been satisfied, the traffic burst protection system 206 causes an error to be sent to a session border controller at block 412. In one embodiment, the error is sent to the session border controller that provided the call information to the traffic burst protection system 206 or to the initial traffic burst protection system that first received the call information. In one embodiment, the error can be sent to a random session border controller associated with the communications carrier system 108. In one embodiment, the error can be sent to a predefined session border controller associated with the communications carrier system 108. In one embodiment, the error is provided to the communications carrier system 108, or an administrator associated with the communications carrier system 108 and/or the route ranking system 202. In one embodiment, the error can

include a message specifying why the route ranking system 202 did not provide a ranked order routing list. In one embodiment, block 412 is optional.

### Ranked Order Routing List

**[0077]** FIG. 5 illustrates a flow diagram for one embodiment of a process 500 for determining a ranked order routing list in accordance with the teachings of the present disclosure. The process 500 can be performed by any system capable of determining a priority order of routes based on one or more predefined criteria or factors for routing a call. In one embodiment, process 500 can be performed by route ranking system 202.

**[0078]** The process begins at block 502 when, for example, the route ranking system 202 receives call information associated with a call, including: the call origin, the call destination, and the identity of a customer that provided the call to the communications carrier system 108. In one embodiment, the route ranking system 202 determines the call information from the call.

**[0079]** At block 504, the route ranking system 202 identifies the call type. The call type can include any predefined type of call identified by the communications carrier system 108. In one embodiment, identifying the call type can include, for example: identifying if the call origin and/or the call destination is international; identifying if the call is interstate; identifying if the call is intrastate; identifying if the call is a fax call; identifying if the call is a modem call; identifying if the call is a toll-free call; and identifying if the call is a premium-rate call, to name a few.

**[0080]** At decision block 506, the route ranking system 202 determines if the call type is associated with a restricted call type. The restricted call type can include any type of call that the communications carrier may choose not to process (e.g., international calls or fax calls). If so, the route ranking system 202 rejects the call at block 508. In one embodiment, rejecting the call can include providing an error message to one or more of the session border controller 120, the communications carrier system 108, the customer, or an administrator associated with the route ranking system 202 and/or the communications carrier system 108.

**[0081]** If the call type is not associated with a restricted call type, the route ranking system 202 determines if a customer rate associated with the customer and the call destination exists at decision block 510. In one embodiment, determining if a customer rate exists can

include accessing a customer rate from the customer rate table store 254 associated with the customer and the call destination. In one embodiment, the rate table provider system 250 determines if the customer rate exists, and, if so, provides the customer rate to the route ranking system 202. In one embodiment, if a customer rate associated with the customer and call destination does not exist, a default customer rate associated with the customer, if one exists, is provided to the route ranking system 202.

**[0082]** If a customer rate associated with the customer and the call destination does not exist, the route ranking system 202 rejects the call at block 508. In one embodiment, the route ranking system 202 rejects the call at block 508 if neither a customer rate associated with the customer and the call destination nor a default rate associated with the customer exists.

**[0083]** If a customer rate associated with the customer and the call destination exists, the route ranking system 202 accesses the customer rate at block 512. In one embodiment, accessing the customer rate includes providing the customer rate to one or more vendor ranking modules 204.

**[0084]** At block 514, the route ranking system 202 identifies a set of vendors associated with the call destination. At block 516, the route ranking system 202 determines vendor rates associated with the set of vendors. In one embodiment, the route ranking system 202 uses the rate table provider system 250 to identify the set of vendors associated with the call destination and/or the vendor rates associated with the set of vendors.

**[0085]** At block 518, a set of vendor determination factors associated with the call are identified. In one embodiment, identifying a set of vendor determination factors can include accessing a set of preferences associated with one or more of the customer, the call type, and the call destination. These preferences can be accessed directly from the customer preferences repository 232, or can be accessed via the customer preferences system 230. In one embodiment, the preferences identify a subset of vendor determination factors to apply in determining the ranked order routing list. In one embodiment, the preferences identify a set or subset of vendor ranking modules 204 to use to facilitate determining the ranked order routing list.

**[0086]** At block 520, predetermined weights are applied to the set of vendor determination factors. In one embodiment, an administrator, associated with the route ranking system 202 and/or the communications carrier system 108, specifies the predetermined

weights. In one embodiment, each vendor determination factor is weighted equally. Alternatively, the vendor determination factors may have varying weights. In one embodiment, the customer specifies the predetermined weights. In one embodiment, the administrator can limit the predetermined weights that the customer can specify. For example, the administrator may require that the determination of the margin module 212 is weighted 70% and may allow the customer to apply the remaining 30% weight to the vendor determination factors in any combination that the customer selects. The customer may, for example, specify that an additional 10% weight be applied to the determination of the margin module 212 and that the remaining 20% weight be applied to the determination of the cash flow module 218.

**[0087]** In one embodiment, the predetermined weights are stored at the customer preferences repository 232. In one embodiment, the customer preferences system 230 can access and provide the predetermined weights to, for example, the module weight attribution system 208.

**[0088]** At block 522, a ranked order routing list is determined based on one or more of the customer rate, the vendor rates, and the weighted set of vendor determination factors. In one embodiment, the ranked order routing list is determined based on ranked routes determined by the vendor ranking modules 204 associated with the vendor determination factors. In one embodiment, the ranked order routing list can specify one or more of: vendors; communication ports associated with specific vendors; and specific routes associated with specific vendors. In one embodiment, the ranked order routing list can include every possible route that can be used to complete the call. Alternatively, the ranked order routing list can include a predetermined number of routes that can be used to complete the call. For example, the ranked order routing list can be limited to three routes or to five routes.

**[0089]** At block 524, the ranked order routing list is provided to a session border controller, such as the session border controller 120. In one embodiment, the ranked order routing list is provided to the session border controller that provided the call information at block 502 to the route ranking system 202. Alternatively, the ranked order routing list is provided to a traffic burst protection system that provided the call information at block 502 to the route ranking system 202. In one embodiment, the ranked order routing list is provided to a session border controller that is determined to be the next session border controller scheduled

to process the call for routing. Alternatively, the ranked order routing list is provided to a session border controller identified as having enough capacity to process the call for routing. In embodiments where the ingress session border controller and the egress session border controller may differ, the egress session border controller can access the call and/or call information associated with the call from the ingress session border controller and/or the route ranking system.

#### Dynamic Routing Determination

**[0090]** FIG. 6 illustrates a flow diagram for one embodiment of a process 600 for dynamically updating a routing determination process in accordance with the teachings of the present disclosure. Process 600, in some embodiments, advantageously enables updates to criteria or factors for determining call routing without loading new customer rate tables, vendor rate tables, or any other routing criteria tables. The process 600 can be performed by any system capable of determining a priority order of routes based on one or more predefined criteria or factors for routing a call. In one embodiment, process 600 can be performed by route ranking system 202.

**[0091]** The process begins at block 602 when, for example, the route ranking system 202 receives an updated value associated with one or more of a customer rate, a vendor rate, a vendor determination factor, and a predetermined weight associated with a vendor determination factor. The updated value can be a new value, or a modification associated with an existing value. For example, the updated value can be a 2-cent vendor rate that is intended to replace a 4-cent vendor rate associated with vendor "X" and Local Access and Transport Area (LATA) 730. As a second example, the updated value can be a 1-cent increment modifier that is intended to increment all vendor rates, or a specified subset of vendor rates, associated with vendor "Y" by 1 cent.

**[0092]** At block 604, a ranked order routing list is modified based, at least in part, on the updated value. In one embodiment, one or more vendor ranking modules 204 are modified based, at least in part, on the updated value. Modifying the one or more vendor ranking modules 204 can include modifying the determinations made by the vendor ranking modules 204 based, at least in part, on the updated value. In one embodiment, the module weight



attribution system 208 can adjust the weights applied to the determinations of the vendor ranking modules 204 based, at least in part, on the updated value.

**[0093]** At decision block 606, the route ranking system 202 determines if the updated value is associated with an expiration. In one embodiment, the expiration can be based on any event or condition including time, usage, or a predefined event, to name a few. For example, in the case of a time-based expiration, the updated 4-cent vendor rate described above could expire in 2-days or on July 2, 2011. As another example, in the case of a usage-based expiration, the updated 4-cent vendor rate described above could expire after \$1,000 worth of calls are routed to LATA 730 via vendor X. As another example, in the case of an event-based expiration, the updated 4-cent vendor rate described above could expire upon new tables being loaded into vendor rate table store 252, or upon signing a new contract with vendor X.

**[0094]** If the updated value is not associated with an expiration, the route ranking system 202 can use the updated value until the updated value is modified or replaced. If the updated value is associated with an expiration, it is determined at decision block 608 whether the updated value has expired. If so, at block 610, modification of ranked order routing lists based, at least in part, on the updated value ceases. In one embodiment, ceasing modification of the ranked order routing lists can include restoring one or more vendor ranking modules 204 to the previous settings associated with the one or more vendor ranking modules 204. For example, the updated 4-cent vendor rate described above may be restored to the 2-cent vendor rate. In one embodiment, restoring the previous settings includes removing the updated value from the vendor ranking modules 204. For example, the updated 4-cent vendor rate may be removed from the vendor ranking modules 204. In this example, if the margin module 212 attempts to calculate a margin associated with vendor X, the margin module 212 would access the vendor rate stored in the vendor rate tables 253, which may be the old 2-cent rate, or a new rate stored in the vendor rate tables 253. In one embodiment, if the updated value has expired, the module weight attribution system 208 is restored to its previous settings.

#### Local Number Portability

**[0095]** FIG. 7 illustrates a flow diagram for one embodiment of a process 700 for determining local number portability (LNP) information in accordance with the teachings of the present disclosure. The process 700 can be performed by any system capable of routing a

call including a communications carrier system 106 that initially received a call from the origin caller 102, a communications carrier system 106 that completed the final call connection to the destination caller 104, or a communications carrier system somewhere in between. In one embodiment, a session border controller (e.g., the session border controller 120) associated with the communications carrier system can perform the process 700. Alternatively, a route ranking system (e.g., the route ranking system 202) associated with the communications carrier system can perform the process 700. To simplify discussion, the process 700 will be described generally in terms of the communications carrier system 108.

**[0096]** The process begins at block 702 when, for example, the communications carrier system 108 receives a call from a customer system, such as a communications carrier system 106. This call can include call information associated with the call. At block 704, the communications carrier system 108 determines a trust level for the customer associated with the customer system. The trust level can be based on any number of trust factors. For example, the trust level can be based on whether the customer is a new customer, whether the customer has a history of providing accurate LNP information, the size of the customer, and/or various other factors. The size of the customer may be based, at least in part, on the number of employees of the customer, the geographic area serviced by the customer, the revenue earned in a given time period, the number of calls processed in a given time period, the number of clients that the customer supports, the number of calls provided to the communications carrier system 108 in a given time period, or any other factor for evaluating the size of an organization.

**[0097]** One or more of the trust factors may be specified by an administrator or may be determined automatically by the communications carrier system 108. The communications carrier system 108 may determine the trust factors by accessing information associated with the customer at a customer repository (not shown) associated with the communications carrier system 108. Further, the communications carrier system 108 may determine whether the customer has a history of providing accurate LNP information by determining if the price margin for processing for processing a call matches an expected price margin. For example, suppose that the customer provides the communications carrier system 108 with LNP information for processing a call further suppose that the communications carrier system 108 determines that the expected margin for processing the call is 5-cents. If the actual margin results in a loss of 10-cents, the communications carrier system 108 may determine that the

provided LNP information was inaccurate or outdated. As a result, the communications carrier system 108 may lower the trust level associated with the customer. Alternatively, the communications carrier system 108 may raise or lower the trust level based on how often the expected margin for processing a call matches the actual margin. The customer's trust level may be stored at the customer repository. Further, the communications carrier system 108 may store at the customer repository the customer's history of providing accurate or inaccurate LNP information to facilitate determining the trust level.

**[0098]** At decision block 706, the communications carrier system 108 determines whether the trust level satisfies a threshold. This threshold can be pre-defined by an administrator of the communications carrier system 108. Further, the threshold may vary based on the call and/or how recently the communications carrier system 108 received updated LNP information. For instance, the threshold may differ if the communications carrier system 108 accessed the number portability data repository 142 the morning of the call versus if the communications carrier system 108 has not accessed the number portability data store 142 in a month. The change in threshold may be initiated by the administrator, or the communications carrier system 108 may automatically adjust the threshold in response to a trigger, such as the elapse of a period of time since the last number portability data repository 142 access. Further, the communications carrier system 108 could select the threshold dynamically at the time of the call.

**[0099]** If the trust level does not satisfy a threshold, the communications carrier system 108 looks up the LNP information for the number associated with the destination caller 104 at block 714. In one embodiment, the LNP information may be associated with the number of the origin caller 102 associated with the received call. The communications carrier system 108 can look up the LNP information by accessing LNP information from the number portability data store 142 via the number portability data provider system 140. Alternatively, if the communications carrier system 108 has previously accessed LNP information from, for example, the number portability data repository 142, then the communications carrier system 108 may access a local data store to look up the LNP information.

**[00100]** At decision block 716, the communications carrier system 108 determines if the LNP information exists for the number associated with the destination caller 104. If so, the communications carrier system 108 processes the call using the identified LNP information at

block 718. Processing the call with the LNP information can include performing one or more of the process 300 and the process 500 using call information associated with the call and the identified LNP information. Advantageously, in some embodiments, by processing the call with the LNP information, the cost of routing the call may be reduced by selecting a cheaper vendor based at least in part on the ported number. If the LNP information does not exist, the communications carrier system 108 processes the call without using LNP information.

**[00101]** If, at decision block 706, the communications carrier system 108 determines that the trust level satisfies a threshold, the communications carrier system 108 determines at decision block 708 whether the call information associated with the call includes LNP information. If so, the communications carrier system 108 processes the call using the included LNP information. Advantageously, in some embodiments, processing the call with the included LNP information can reduce the cost of processing the call because, for example, resources (e.g., money, time, and/or computing resources) expended in attempting to access the LNP information from a third-party provider (e.g., the number portability data provider system 140) can be reduced.

**[00102]** If the call does not include the LNP information, the communications carrier system 108 processes the call at block 712 without using LNP information. In some embodiments, because the trust level associated with the customer satisfies the threshold, if the call does not include LNP information it is presumed that the number has not been ported and therefore, no LNP information exists. Advantageously, in some embodiments, not looking up LNP information for calls associated with trusted customers reduces the resources expended in processing the call.

**[00103]** In some embodiments, the communications carrier system 108 may determine whether to look up the LNP information based on expected call traffic. For example, if a customer contractually or historically provides only landline call traffic to California, the communications carrier system 108 may forego looking up LNP information.

**[00104]** The following examples illustrate how the process of FIG. 7 may be used to process calls. In one example, the communications carrier system 108 may receive a call from a customer that has a history of providing accurate LNP information to the communications carrier system 108 (block 702). The communications carrier system 108 can determine, based on the customer's history of providing accurate LNP information, that the customer has a trust

level that satisfies a trust threshold (block 706). Based on this determination, the communications carrier system 108 can use the customer-supplied LNP information, if any, to process the call (block 710) without performing an LNP look-up operation. As a second example, if the customer did not supply any LNP information, the communications carrier system 108 can process the call without using LNP information (block 712) under the assumption that LNP information does not exist for the call. In another example, if the communications carrier system 108 determines that the customer does not have a history of providing accurate LNP information, either because the customer has supplied inaccurate LNP information or because the customer is new, the customer communications system 108 will look up the LNP information (block 714) regardless of whether the customer provided LNP information.

#### Example Rate Table Update Process

**[00105]** FIG. 8 illustrates a flow diagram for one embodiment of a process 800 for updating a rate table in accordance with the teachings of the present disclosure. The process 800 can be performed by any system that maintains one or more rate tables for determining the cost to route a call. For example, the process 800 can be performed, at least in part, by a communications carrier system 106 that initially received a call from the origin caller 102, a communications carrier system 106 that completed the final call connection to the destination caller 104, or a communications carrier system somewhere in between. In one embodiment, a session border controller (e.g., the session border controller 120) associated with the communications carrier system can perform the process 800. Alternatively, a route ranking system (e.g., the route ranking system 202) associated with the communications carrier system can perform the process 700. To simplify discussion, the process 800 will be described generally in terms of the communications carrier system 108.

**[00106]** The process begins at block 802 when, for example, the communications carrier system 108 receives a new rate table. The new rate table can be received from an administrator of the communications carrier system 108 or any other system or user authorized to provide new rate tables to the communications carrier system 108. For example, the new rate table may be provided by a vendor associated with the communications carrier system 108. At block 804, the communications carrier system 108 provides the new rate table to a staged rate table

provider system (e.g., staged rate table provider system 260). Providing the new rate table to the staged rate table provider system can include storing the new rate table in one of the staged rate table repositories. For instance, if the new rate table includes a vendor rate table, the new rate table can be stored on the staged vendor rate table repository 262 and if the new rate table includes a customer rate table, the new rate table can be stored on the staged customer rate table repository 264. Although described in the singular, it is possible for the new rate table to include multiple rate tables. Further, the new rate table may include vendor rate tables, customer rate tables, or both. In addition, the new rate table may include new rates for each entry in the existing rate table, or may include new rates for the entries in the existing rate table that are to be updated.

**[00107]** At block 806, the communications carrier system 108 determines a rate trend associated with an existing rate table. Determining the rate trend may include accessing one or more existing rate tables from the rate table repositories (e.g., vendor rate table repository 252 and/or customer rate table store 254). Further, determining the rate trend may include accessing one or more historical rate tables from the historical rate table repository 256. The historical rate tables may include vendor rate tables and customer rate tables previously used by the communications carrier system 108 or the route ranking system 202 to determine the margins on routing calls. Further, the historical rate tables may include a table of previously calculated rate trends associated with previous rate tables and/or existing rate tables. The rate trends may include any information relating to rate values over a period of time. For example, this information may identify, for a given period of time, whether rates have changed, how much rates have changed, at what pace rates have changed, whether rates have increased, decreased, or remained static, and whether rates that have changed remained centered around a given value, to name a few. The communications carrier system 108 may calculate the rate trend for a given period of time. Thus, the rate trend may be for the lifetime of the communications carrier system 108, or may be associated with a specific time period, such as the most recent year. Alternatively, the rate trend may be associated with a predefined number of rate table updates. For example, the rate trend may be based on the past five rate table updates.

**[00108]** At decision block 808, the communications carrier system 108 determines whether the new rate table satisfies the rate trend. This determination can include identifying

whether the difference between the new rates and existing and/or historical rates satisfies a threshold. The threshold can be specified by an administrator associated with the communications carrier system 108, an administrator associated with a vendor who may have provided the rate table, or can be automatically determined based on any number of factors, such as a revenue goal for the communications carrier system 108 or associated organization. Further, a separate threshold can be used for rate increases and for rate decreases.

**[00109]** In some embodiments, determining whether the rate table satisfies the rate trend can include determining whether the new rates match the historical direction of the rate changes. For example, if rates have historically been increasing over a period of time, the communications carrier system 108 may determine whether the new rate satisfies the trend by determining whether the new rate is an increase over the existing rates. Alternatively, or additionally, determining whether the new rate table satisfies the rate trend may include determining whether the magnitude or the degree of change between the new rate and the existing rate is within a variance threshold. Further, the variance threshold may differ for rate increases and rate decreases. For example, a rate decrease of 2% may satisfy a rate decrease variance threshold, but a rate increase of 2% may not satisfy a rate increase variance threshold. The variance thresholds may be specified by an administrator, or may be determined from historical rate changes over a period of time (e.g., three months, five years, or the operational lifetime of the communications carrier system 108). For example, if rates for a customer, or for a LATA, have not varied by more than 3-cents per rate change over a pre-specified period of time, the communications carrier system 108 may set the variance threshold to 3-cents. Alternatively, the communications carrier system 108 may set the variance threshold to 3-cents +/- a tolerance factor (e.g., 1-cent) to account for a rate change that does not match the historical trend, but is within an acceptable tolerance for the organization associated with the communications carrier system 108. This tolerance factor may be specified by an administrator.

**[00110]** In some embodiments, the communications carrier system 108 may determine if each rate or groups of rates from the new rate table satisfies an associated rate trend. Both the rate trends and the determinations can be grouped by any factor. For example, the rates may be grouped by vendor, customer, a LATA, or a geographic location, to name a few.

Alternatively, the communications carrier system 108 may determine if the existing rate table as a whole satisfies the rate trend.

**[00111]** If the new rate table, in part or as a whole, does not satisfy the rate trend, the communications carrier system 108 can cause an administrator to be alerted at block 810. This can include any method for alerting an administrator including visual alerts, auditory alerts, or both. For example, the alert can be an email, a text message, a flashing image or text on a computer screen associated with the communications carrier system 108, a beep, or a voice mail to name a few. In one embodiment, block 810 is optional.

**[00112]** At block 812, the communications carrier system 108 rejects the new rate table. Rejecting the new rate table can include removing the new rate table from the staged rate table provider system. Alternatively, the communications carrier system 108 may not provide the new rate table to the staged rate table provider systems until and/or unless the communications carrier system 108 determines that the new rate table satisfies the rate trend. In one embodiment, an administrator associated with the communications carrier system 108 can override the alert and cause the new rate table to be accepted despite the communications carrier system 108 determining that the new rate table does not satisfy the rate trend. Advantageously, in some embodiments, the ability to override the rejection of the new rate table enables the use of rate tables that are error free, but do not satisfy the rate trend. For example, a change in telecommunications-related tax law might result in a trend of declining prices suddenly reversing, or vice versa.

**[00113]** If, at decision block 808, the communications carrier system 108 determines that the new rate table does satisfy the rate trend, the communications carrier system 108 identifies a new rate table publication trigger at block 814. The new rate table publication trigger can include any event that indicates the new rate table should be used as the current rate table for calculating margins or identifying the cost for processing a call. For example, the trigger can include: a click of a button by an administrator, the passage of time, a number of calls processed, or a change in the rate of received or processed calls, to name a few. Further, the trigger may be specified by an administrator associated the communications carrier system 108 or a third party that provided the new rate table to the communications carrier system 108 (e.g., the vendor who provided the new vendor rate table). In some embodiments, the trigger may be the communications carrier system 108 receiving the new rate table.



**[00114]** At decision block 816, the communications carrier system 108 determines whether the publication trigger event has occurred. If so, at block 818, the communications carrier system 108 accesses the staged rate table provider system (e.g., the staged rate table provider system 260) to obtain rate information for call processing. At block 820, the communications carrier system 108 ceases accessing the rate table provider system 250 to obtain rate information for call processing. In some embodiments, the communications carrier system 108 performs blocks 818 and 820 substantially in parallel. Further, blocks 818 and 820 can be performed by switching the identity or role of the active rate table provider system and the staged rate table provider system. The process 800 can generally be repeated each time a new rate table is received. Therefore, in some embodiments, the staged rate table system 260 and the rate table provider system 250 can alternate roles with each newly received new rate table.

**[00115]** The process 800 can be used to load and process new rate tables in advance of when the new rate tables are scheduled to become effective because, in some embodiments, the communications carrier system 108 can load and process new rate tables in the staged rate table provider system 260 while the rate table provider system 250 is the active rate table provider system. Similarly, when the rate table provider system 260 becomes the active rate table provider system, the communications carrier system 108 can load and process new rate tables in the rate table provider system 250. Advantageously, in some embodiments, by preloading and processing rate tables, the communications carrier system 108 can update rate tables with little or no cessation of call processing.

**[00116]** The following examples illustrate how the process of FIG. 8 may be used to process calls. In one example, the communications carrier system 108 may receive a new rate table from a vendor or an administrator associated with the communications carrier system 108 (block 802). The new rate table may be associated with a particular customer, vendor, or LATA. The communications carrier system 108 determines that the new rate table satisfies the rate trend associated with corresponding existing rate tables (block 808). The communications carrier system 108 stores the new rate table in a staged rate table provider system until the new rate table is scheduled to publish. The communications carrier system 108 may identify a trigger event indicating when to publish the new rate table (block 814). When the trigger event occurs, the communications carrier system 108 publishes the new rate

table. Publishing the new rate table includes the communications carrier system 108 using the new rate table to facilitate determining call routes and processing calls (block 818). Further, publishing the new rate table may include the communications carrier system 108 ceasing use of a pre-existing corresponding rate table (block 820). In other words, when the trigger event occurs, the communications carrier system 108 may stop using an older rate table and being using a newer rate table to process calls. In another example, the new rate table does not satisfy a rate trend. In this example, the communications carrier system 108 may alert an administrator and will not schedule the new rate table to publish (blocks 810 and 812).

#### Example Communications Environments Including a Communications Exchange System

**[00117]** FIGS. 9A-B illustrate embodiments of a communications environment including a communications exchange system associated with an organization in accordance with the teachings of the present disclosure. FIG. 9A illustrates an organization 910 that includes a communications exchange system 920. The communications exchange system 920 can include any system that facilitates the processing of inbound and outbound calls to and from the organization 910. Further, the communications exchange system 920 is capable of providing calls originating from phones or communication devices associated with the organization 910 (e.g., user communication devices 924, high priority user communication devices 922, and low priority user communication devices 926) to one or more communications carrier systems or organizations (e.g., communications carrier system 932 and communications carrier system 934) to complete the call connection with the target of the call (not shown). Similarly, the communications exchange system 920 is capable of receiving calls from one or more communications carrier systems and redirecting the calls to the organization's 910 phones.

**[00118]** In addition to the above-described capabilities, the communications exchange system 920 is capable of communicating with a route ranking system provider 940. The route ranking system provider 940 can generally include any provider system that includes a route ranking system (e.g., route ranking system 202) or that can provide some or all of the capabilities of a route ranking system as described above. The communications exchange system 920 can provide call information associated with a call to the route ranking system provider 940 and, in response, receive an identification of one or more communications carrier

systems in a ranked list of communications carrier systems that can process the call. The ranking order of the communications carrier systems in the ranked list can be based on any criteria provided by the communications exchange system 920. For example, the criteria can include, price, reliability, or billing cycle, to name a few. Further, the ranked list can be based on the call information provided by the communications exchange system 920. As previously described, the call information can include any information associated with the call including, for example, the identity of the organization 910, the destination number, the destination geographic location, or whether the call is a fax call, to name a few. In addition, the ranked list can be based on the communications carriers with which the organization 910 maintains an active account. Thus, for example, if the organization 910 does not have an account with the organization associated with the communications carrier system 936, as illustrated by the lack of connection between the organization 910 and the communications carrier system 936 in FIG. 9A, the ranked list may not include the communications carrier system 936.

**[00119]** The communications exchange system 920 can communicate with the route ranking system provider 940 directly, or via a network (not shown). For example, the communications exchange system 920 may have a dedicated connection to the route ranking system provider 940, may communicate via a communications network associated with the route ranking system provider 940, or may communicate with the route ranking system provider 940 via the Internet.

**[00120]** In the illustrated embodiment, the organization 910 may maintain an account with the route ranking system provider 940. Thus, the organization 910 may associate the criteria used for determining the ranked list with the account. Alternatively, or additionally if, for example, the criteria differs for a particular call, the communications exchange system 920 can provide the criteria to the route ranking system provider 940 as part of the call information associated with the call. Further, the organization 910 may have multiple profiles associated with its route ranking system provider 940 account. Having multiple profiles enables the organization to pre-specify different criteria for the high priority user communication device 922, the user communication device 924, and the low priority user communication device 926. Alternatively, the profiles may be associated with users of the communication devices instead of or in addition to associating the profiles with the communication devices.

**[00121]** The criteria used for establishing the ranked list of communications carrier systems may differ based on the call, the caller, or the communications device. For example, the criteria for a user communication device 924, or for a user associated with the user communication device 924, may include, inter alia, cheapest communications carrier system or organization for processing the call. The criteria for a low priority user communication device 926, or for a user associated with the low priority communication device 926, may, for example, be based solely on cheapest communications carrier system or organization for processing the call. Moreover, for example, the criteria for a high priority user communication device 922, or for a high priority user associated with the high priority communication device 922, may not include cost at all, but may be based on call clarity and/or call reliability.

**[00122]** The communications exchange system 920 may determine the priority of the outbound call (e.g., high priority user or low priority user) based on the phone number or communication device of the originating caller. Alternatively, the priority may be determined by identifying the caller based on, for example, a pin code or voice identification. Advantageously, in some embodiments, by identifying the caller, the communications exchange system 920 can provide or identify communications carrier ranking criteria to the route ranking system provider 940 specific to the caller instead of the communication device. This enables criteria associated with, for example, a high priority user to be used to obtain the ranked list of communications carrier systems or organizations even when the high priority user makes a call from a low priority user's communications device.

**[00123]** The communications carrier systems 932, 934, and 936 can include any systems capable of processing calls. Further, the communications carrier systems 932, 934, and 936 can include communications networks (not shown) that enable the completion of the call connection between users associated with the organization 910 and other users or organizations. Each of the communication carrier systems may or may not include the various route ranking capabilities described above with respect to the route ranking systems. As illustrated in FIG. 9A, the communications carrier systems 932 and 934, and associated communication carrier organizations, are currently call service providers for the organization 910 and its associated users. The organizations associated with the communications carrier systems 932 and 934 may each provide different rates and services for the organization 910. Further, the rates and services may differ based on the call. Communications carrier system

936 represents a communications carrier system that may or may not be capable of providing call services to the organization 910. However, as illustrated in FIG. 9A, the communications carrier system 936 does not currently provide service to the organization 910. Each of the communications carrier systems 932, 934, and 936 are capable of communicating with each other and may serve as both customers and vendors to facilitate the processing of calls. For example, if the organization 910 uses the communications carrier system 932 to process a call, the communications carrier system 932 may in turn use one or both of the communications carrier systems 934 and 936 to help complete the call for the organization 910. Although the communications carrier systems 932, 934, and 936 are depicted as each being able to communicate with the other communications carrier systems, it is also possible that one or more of the communications carrier systems may not be able to communicate directly with one or more of the remaining communication carrier systems. For example, the communications carrier system 938 illustrated in FIG. 9B, can communicate with the communications carrier system 934, but may not communicate directly with the communications carrier system 932.

**[00124]** In some embodiments, the communications carrier systems may include route ranking systems. Alternatively, the communications carrier systems may use a route ranking system provider to facilitate call processing. For example, as depicted in FIG. 9A, the communications carrier system 936, or associated organization, may have an account with the route ranking system provider 940 thereby enabling the communications carrier system 936 to obtain a ranked list of communication carrier systems that can help the communications carrier system 936 complete a call it is processing for a customer.

**[00125]** The organization 910 represents any organization that may own, lease or use a communications exchange system 920. Further, the organization 910 may include one or more communication devices (e.g., user communications device 924) for making calls via a communications carrier system or associated organization. These communication devices may include any type of device for initiating or receiving a voice or data call including, analog phones, digital phones, VoIP capable phones, fax machines, computing devices, or any other communications device capable of making a call using, directly or indirectly, a communications carrier system, such as the communications carrier system 932. Further, the communications devices are capable of communicating with the communications exchange system 920. The organization 910 may generally include any commercial, industrial,

governmental, or other such organization that may include a number of communications devices and users. Further, it is possible for the organization to represent an individual home or a plurality of residences (e.g., an apartment building), which can use the communications exchange system 920.

**[00126]** User communication devices 924, high priority user communication devices 922, and low priority user communication devices 926 represent communications devices (e.g., phones) associated with users who may be associated with different call priorities (e.g., normal, high, and low). Although FIG. 9A illustrates three call priorities, there is no limit to the number of call priorities. For example, there could be one, five, or ten different call priorities. Each of the call priorities may be associated with different criteria used by the route ranking system provider 940 to determine the ranking order of communications carrier systems for processing a call as described above. Further, the call priorities may be associated with the users making the calls rather than the communications devices. Alternatively, the call priorities may be associated with the communications device.

**[00127]** The call priority may be determined by any factor specific to the organization 910. For example, the call priority may be based on an employee's seniority (e.g., time or position) within the organization. Alternatively, call priority may be based on the employee's role within the organization. For example, an employee (e.g., a sales person) whose job may require making a high volume of important calls, as defined by the organization, may be associated with the high priority user communication device 922. In contrast, an employee, who may be more senior or less senior than the salesman, but whose job may not require extensive phone use (e.g., a production manager or a member of the support staff) may be associated with a user communication device 924 or a low priority user communication device 926.

**[00128]** FIG. 9B illustrates an organization 950 that includes a communications exchange system 960. The organization 950 can represent any organization that may own, lease or use the communications exchange system 960. The communications exchange system 960 can include any system that can facilitate processing inbound and outbound calls to and from the organization 950. Further, the communications exchange system 960 can determine which communications carrier system, or associated organization, to use to process an

outbound call based on any criteria associated with the call, and/or the caller or communications device (e.g., high priority user 926).

**[00129]** The communications exchange system 960 can include a route ranking system 962 and a rate table provider system 966. The communications exchange system 960 can use the route ranking system 962 to obtain a ranked list of communications carrier systems capable of processing an outbound call. The route ranking system 962 can include some or all of the capabilities as described above with respect to the route ranking systems (e.g., route ranking system 202).

**[00130]** The communications exchange system 960 can maintain different profiles associated with different users. The profiles can be associated with individual users or may be associated with user classifications (e.g., high priority or low priority user). These profiles, similar to those described with respect to FIG. 9A, are used by the route ranking system 962 to facilitate creating the ranked list of communications carrier systems for an outbound call.

**[00131]** To facilitate generating the ranked list of communications carrier systems, the route ranking system 962 can access from, for example, the rate table provider system 966, rates associated with the communications carrier systems or organizations associated with the communications carrier systems for processing a call. The rate table provider system 966 can generally include some or all of the capabilities as described above with respect to the rate table provider systems (e.g., rate table provider system 250). Further, the rate table provider system 966 may include multiple rate table provider systems. For example, the rate table provider system 966 may include a staged rate table provider system thereby enabling the use of a staged rate table update process for updating rate tables, such as described with respect to FIG. 8.

**[00132]** In one embodiment, an administrator associated with the communications exchange system 960 can update rates maintained by the rate table provider system 966. For example, the administrator can obtain updated price decks, or call rates for processing different calls to different locations or numbers and can provide these updated price decks to the rate table provider system 966. Alternatively, the communications carrier systems, such as the communications carrier system 932, or associated organizations, can provide the updated price decks to the rate table provider system 966, such as by communicating the rate decks to the rate table provider system 966 via the Internet.

[00133] Advantageously, in some embodiments, by using the communications exchange system 960, competition between communications carriers to obtain the organization's 950 business may be increased, which can result in better rates for the organization 950. Further, in some embodiments, by using the communications exchange system 960, the organization 950 can determine the communications carrier system or associated communications carrier that satisfies call criteria (e.g., price or reliability) on a per call basis. Thus, for example, if the organization associated with the communications carrier system 932 provides the best prices to the New York City region and the organization associated with the communications carrier system 934 provides the best prices to the San Francisco region, the organization 950 can obtain service from both communications carriers instead of selecting only one, thereby obtaining the best price for calls to both New York City and San Francisco instead of only one of the two cities. Moreover, in some embodiments, by maintaining its own rate table provider system 966, the organization 950 can negotiate rates with the communications carriers at any time and on a repeated basis and then provide the rate updates to the rate table provider system 966 without delay.

#### Example Communications Carrier Selection Process

[00134] FIG. 10 illustrates a flow diagram for one embodiment of a process 1000 for communications carrier selection in accordance with the teachings of the present disclosure. The process 1000 can be performed by any system that can select a communications carrier or system to process a call. For example, the process 1000 can be performed, at least in part, by a communications exchange system (e.g., the communications exchange system 960), a route ranking system 962, a route ranking system provider 940, or a communications carrier system (e.g., the communications carrier system 932), to name a few. To simplify discussion, the process 1000 will be described as being generally implemented by the communications exchange system 920.

[00135] The process begins at block 1002 when, for example, the communications exchange system 920, receives an outbound call from, for example, a user communication device 924 or a high priority user communication device 922. At block 1004, the communications exchange system 920 determines the call destination associated with the outbound call. Determining the call destination can include, for example, determining the



destination phone number, the destination geographic location, the destination LATA, or the destination NPA-NXX number, to name a few. At block 1006, the communications exchange system 920 determines a priority level associated with the outbound call. Determining the priority level may include determining one or more criteria on which to base the ranking of communications carrier systems. For example, price, call quality, or dropped call rate. Alternatively, determining the priority level may include accessing a profile associated with the originating user or communication device of the outbound call. In one embodiment, one or more of blocks 1004 and 1006 may be optional.

**[00136]** At block 1008, the communications exchange system 920 provides the call destination and the priority level to a route ranking system provider, such as the route ranking system provider 940. Alternatively, the communications exchange system 920 provides the call to the route ranking system provider 940 enabling the route ranking system provider 940 to determine the call destination and the priority level. In some instances, organization 910 may be associated with a single priority level. In such cases, identifying the priority level is optional.

**[00137]** In some embodiments, the communications exchange system includes a route ranking system (e.g., the communications exchange system 960 of FIG. 9B). When the communications exchange system includes the route ranking system, the communications exchange system can provide one or more of the call, the call destination, and the priority level to the route ranking system at block 1008.

**[00138]** At block 1010, the communications exchange system 920 receives a list of communications carrier systems in ranked order from, for example, the route ranking system provider 940 or the route ranking system 962. As previously described, the ranked order can be based on any criteria provided by the communications exchange system and can be created using, for example, the process 500. At block 1012, the communications exchange system 920 provides the outbound call to the highest ranked communications carrier system to process or complete for the organization 910.

#### Example Routing Profile Creation User Interface

**[00139]** FIG. 11 illustrates one non-limiting example of a user interface 1100 for creating a routing profile in accordance with the teachings of the present disclosure. Any

number of additional user interface features are possible. Further, some of the user interface features shown in FIG. 11 may be omitted. In addition, the user interface 1100 may be a web interface accessible, for example, via a web browser (as illustrated), or can be any other type of user interface. For example, the user interface 1100 can be a command line interface or a graphical user interface accessed from a stand-alone application instead of a web browser. Moreover, the user interface 1100 is not limited to the illustrated types of input fields. For example, a drop-down box may be replaced with a list box, a free-form text field, or a pop-up dialog box, to name a few.

**[00140]** In some embodiments, the routing profile can be used to facilitate generating a ranked list of communications carrier systems to process a call as described above. The user interface 1100 may be used by an administrator of a communications carrier system (e.g., the communications carrier system 108 or the communications carrier system 932) to create a routing preferences profile for a customer, such as the organization associated with the communications carrier system 106 or the organization 910. Alternatively, or additionally, an administrator associated with a customer of the communications carrier system, which may include another communications carrier system, or an end user customer (e.g., the organization 910), may use the user interface 1100 to create a routing preference profile.

**[00141]** The user interface 1100 can include input fields customer 1102 and profile name 1104, which may be text fields or any other type of input field. The customer 1102 field indicates the customer that is associated with the profile that is being created. The customer 1102 field may be edited by an administrator to select the customer associated with the profile the administrator is creating. Alternatively, as illustrated in FIG. 11 by the grayed out input field, the customer 1102 field may be a read-only field that displays the identity of the customer who is creating the profile. The identity of the customer may be determined, for example, based on the identity of the customer who logged into the user interface. The profile name 1104 field enables the user of the user interface 1100 to specify a name for the profile.

**[00142]** In order to define preferences for ranking communications carrier systems, or associated communications carriers, the user interface 1100 can include a set of routing preferences fields 1106, routing detail fields 1108 and weight fields 1110. The routing preferences fields 1106 can include a series of input fields from which a user can select from available criteria to create a ranked routing list of communications carrier systems for

processing a call. For example, as illustrated, the criteria can include cost, quality of service, or cash flow. Further, the criteria may include a user defined factor or variable. Generally, the available criteria can include any of the criteria described above in relation to the vendor ranking modules 204.

**[00143]** The routing detail fields 1108 can generally include any type of field for specifying a rule associated with the corresponding criteria for creating the ranked routing list of communications carrier systems for processing a call. The rule may specify a maximum or minimum threshold, a preference, or a requirement. For example, as illustrated in FIG. 11, the maximum cost threshold for a call can be 3-cents and a minimum quality of service can be silver service, as defined by the communications carrier. Further, the routing criteria can include a preference for monthly billing. In addition, as illustrated, the routing detail fields 1108 can include a value associated with a user defined variable.

**[00144]** The weight fields 1110 specify how much weight to assign to each criterion used in creating the ranked list of communications carrier systems for processing a call. As illustrated, the weight can be a percentile value such that the weight assigned to the criteria as a whole totals 100%. Alternatively, the weight can be based on multiplier values. For example, the cost can be associated with a 5x multiplier, the quality of service with a 3x multiplier, and the cash flow and the user defined variable can each be associated with 1x multipliers.

**[00145]** Although FIG. 11 illustrates four criteria in the routing preferences fields 1106 and corresponding routing detail fields 1108 and weight fields 1110, any number of criteria can be specified using the user interface 1100. For example, by selecting the add button 1122, a user can add a new row including an input field for a routing preference, a routing detail, and a weight. Similarly, by selecting the remove button 1124, a user can remove a routing preference entry and corresponding routing detail and weight.

**[00146]** Using a profile assignment field 1112, a user can specify the circumstances for when the profile is applicable. For example, the user may specify that the profile is applicable for calls from a particular office, calls initiated by a user of a specified priority level, calls to a particular geographic area (e.g., Illinois, Canada, or LATA 1xx), calls initiated at a particular time of day, or calls initiated on a particular day of the week, to name a few. A user can select the add button 1126 to add another entry to the profile assignment field 1112. Similarly, a user can select the remove button 1128 to remove an entry from the profile assignment field 1112.

**[00147]** The user interface 1100 can also include a general profile information panel 1114 where a user can indicate whether a profile is a default profile and whether any alternative profiles exist associated with the customer identified in the customer 1102 field. For example, the user may have created different profiles for calls initiated by high priority and low priority users. Further, the user can specify whether the profile is the default profile for processing calls not associated with a specific profile. For example, if the alternative profiles are not associated with processing calls from Office B, the default profile may be used to process calls initiated from Office B.

**[00148]** The user interface may also include a save button 1116 and a reset button 1118. The user may select the save button 1116 to save the profile. Similarly, the user may select the reset button 1118 to clear the fields of the user interface 1100 thereby enabling the user to create a new profile.

**[00149]** The following examples illustrate how the user interface of FIG. 11 may be used to specify route preferences and the impact of the route preference on call handling. In one example, an administrator may specify that calls received from a customer should be routed to vendors that cost the least and provide platinum quality of service. The administrator may specify the cost routing preference by selecting cost using the routing preferences field 1106 and by specifying “lowest” in the routing detail field 1108. Further, the administrator may specify the quality of service routing preference by selecting QoS using the routing preference field 1106 and may specify platinum in the routing detail field 1108. The administrator may value the QoS more than the cost and may thus weight the QoS preference higher than the cost in the weight field 1110. The administrator can then specify that these routing preferences apply calls received from the customer by specifying an identifier associated with the customer in the profile assignment field 1112. Alternatively, the administrator may specify that the routing preferences apply to all customers, or to calls to a certain region. When a call is received from the customer associated with the routing preference profile, the route ranking system can generate a list of routes based on the routing preference profile and using, for example, the process 500.

**[00150]** In a second example, an organization, via an employee of the organization, may create a routing preferences profile using the user interface 1100. The organization may specify that for Office A or for all high priority users, the list of potential communications

carriers that can process a call should be ranked based on the amount of pre-paid credit the organization has with the communications carrier, and a discount rate the organization has negotiated with the communications carrier. This discount rate may be a user defined variable specific to the organization. Thus, in the routing preference field 1106, the organization may enter the discount rate as a routing preference, and in the routing detail field 1108, the organization may specify "highest" to indicate that communications carriers that provide greater discounts should be ranked ahead of communications carriers that give lesser discounts. The various discount rates negotiate by the organization may be provided via a rate table associated with the organization or can be associated with the organization's profile. The organization may weigh pre-paid credit equally with discount rates and may thus weight both routing preference equally using the weight field 1110. When a call is received from the organization associated with the routing preference profile, the route ranking system can generate a list of routes based on the routing preference profile and using, for example, the process 500. The organization can then use the list of routes to decide to which communications carrier the organization will provide the call for processing.

#### Example User Interface for Loading a new Rate Table

**[00151]** FIG. 12 illustrates an example of a user interface 1200 for loading a new rate table in accordance with the teachings of the present disclosure. Any number of additional user interface features are possible. Further, some of the user interface features shown in FIG. 12 may be omitted. In addition, the user interface 1200 may be a web interface accessible, for example, via a web browser (as illustrated), or can be any other type of user interface. For example, the user interface 1200 can be a command line interface or a graphical user interface accessed from a stand-alone application instead of a web browser. Moreover, the user interface 1200 is not limited to the illustrated types of input fields. For example, a drop-down box may be replaced with a list box, a free-form text field, or a pop-up dialog box, to name a few.

**[00152]** In some embodiments, a user can use the user interface 1200 to provide a rate table provider system with access to a new rate table (e.g., the stage rate table provider system 260) thereby enabling a route ranking system to access the new rate table as described above. The user can be an administrator associated with the communications carrier system that includes the rate table provider system and the route ranking system. Alternatively, the user

can be associated with a vendor that is providing a new set of rates to a communications carrier system or to an organization that uses a communications exchange system as described above.

**[00153]** The user interface 1200 can include input fields customer/vendor 1202 and new rate table 1204, which may be text fields or any other type of input field. The customer/vendor 1202 field indicates the customer or vendor that is associated with the rate table the user is loading. Generally, the rate table can include a set of rates a vendor charges for processing calls and/or a set of rates for processing calls on behalf of a customer. The rates may be based on or associated with any factor. For example, the rates may be based, at least in part, on one or more of the following: call destination, call type, time of day, and number of calls processed within a time period, to name a few. Further, a vendor may also be a customer and vice versa.

**[00154]** In some embodiments, the customer/vendor 1202 field may be replaced by a geographic region field or any other field for identifying a call zone or region. The rate tables may then specify rates for all customers or vendors for processing a call to the geographic region or call region.

**[00155]** The customer/vendor 1202 field may be edited by an administrator to select the customer or vendor associated with the new rate table. Alternatively, as illustrated in FIG. 12 by the grayed out input field, the customer/vendor 1202 field may be a read-only field that displays the identity of the customer or vendor who is associated with the new rate table. The identity of the customer or vendor may be determined, for example, based on the identity of the customer or vendor who logged into the user interface. Although a customer may be able to access the user interface 1200, generally, unless the customer is also a vendor, the customer will not have the capability to submit new rate tables.

**[00156]** The new rate table 1204 field enables the user of the user interface 1200 to specify the name and location of the new rate table. Further, the user interface 1200 may include a browse button 1206. The user may select the browse button 1206 to create a browse window enabling the user to browse files in a file tree and to select a rate table from the file tree. The new rate table 1204 field can display the name and the location of the selected new rate table.

**[00157]** The user interface 1200 may also include date and time fields 1208 and 1220. The date and time field 1208 can be used to specify when the communications carrier system should begin using the new rate table. The date and time field 1220 can be used to specify

when the communications carrier system should cease using the new rate table. Each of the date and time fields 1208 and 1220 may be optional. For example, the new rate table may be used as soon as it is loaded, and may remain in effect until replaced or removed.

**[00158]** By using the rate table list 1224, a user of the user interface 1200 can specify the existing rate table to be replaced by the new rate table. If the new rate table is associated with, for example, a new vendor, a new customer, or a new service region, the user can select the “add new table” option from the rate table list 1224.

**[00159]** The rate warnings panel 1210 can present any warnings associated with the new rate table. A system manufacturer, an administrator, or the user who is providing the rate table, for example, can predefine the types of warnings and the warning triggers. The warning triggers can include any characteristics of the new rate table that do not satisfy one or more predetermined criteria or thresholds. For example, the warning triggers may include missing rates for a customer or location, rates that increase or decrease more than a threshold, the inclusion of new rates associated with a customer or location, or duplicate rate entries, to name a few. Further, the warnings may include any type of warning relating to providing a new rate table. This can include, for example, warnings related to rates that increased or decreased more than a threshold and the inclusion with the rate table of new rate entries (e.g., rates associated with new service regions or for new types of service, such as fax calls). Further, the warnings may be triggered as a result of performing the process 800 described above with respect to FIG. 8. The user may select a view/edit button 1226 associated with a warning to view or edit the rate that caused the warning displayed on the rate warnings panel 1210. In some embodiments, the user may override any warnings by selecting the override warnings checkbox 1214. The user may then submit the new rate table by selecting the submit button 1216.

**[00160]** The user interface 1200 may also include a rate errors panel 1212 that can present any errors associated with the new rate table. A system manufacturer, an administrator, or the user who is providing the rate table, for example, can predefine the types of errors and the error triggers. The error triggers can include any characteristics of the new rate table that do not satisfy one or more predetermined criteria or thresholds. For example, the error triggers may include missing rates for a customer or location, rates that increase or decrease more than a threshold, the inclusion of new rates associated with a customer or location, or duplicate rate

entries, to name a few. Further, the errors may include any type of error relating to providing a new rate table. This can include, for example, errors related to rates that increased or decreased more than a threshold, the inclusion with the rate table of new rate entries, or rate entries that are missing values. The thresholds that trigger errors may differ from the thresholds that trigger warnings. For example, a rate increase in excess of 10% may only trigger a warning, but a rate increase in excess of 20% may trigger an error. In some embodiments, the errors may be triggered as a result of performing the process 800 described above with respect to FIG. 8. The user may select a view/edit button 1226 associated with an error to view or edit the rate that caused the error displayed on the rate errors panel 1212.

**[00161]** Unlike a warning, in the example illustrated in FIG. 12, a user cannot override an error. However, in some embodiments, users may be able to override both warnings and errors. In other embodiments, neither errors nor warnings may be overridden. Alternatively, only certain users may be able to override warnings and/or errors. For example, an administrator may be able to override errors and warnings, but a vendor may only be able to override warnings.

#### Dynamically Switching Call Destinations

**[00162]** In some embodiments, in addition to, or instead of, routing an incoming call (e.g., an inbound call or an outbound call) to a call destination (e.g., carrier system, trunk locations, etc.) according to a ranked list of destinations as described above, the system described herein, such as the communications carrier system 108 and/or the communications exchange system 920, can perform call-routing actions, route-selection actions, routing-ranking modification actions, route-ranking-selection actions, call-queuing actions, automatic-user-input-selection actions (e.g., in an interactive voice response), or any other type of call-related actions that can be performed by a communications carrier systems 108 and/or communications exchange system 920. For example, the system may adjust the ranked list of destinations, apply a different list of destinations, or activate an interactive voice response for the incoming call.

**[00163]** For example, one call routing method can include generating a ranked list of call destinations, trying the call destinations in the ranked order until the call is successfully routed. In such a case, the ranked list may be dynamically generated based on information



available at the time the call is received, but the ranked list remains static throughout the call routing process. Additional embodiments in which the ranked list can be modified or replaced are described with reference to FIGS. 13-16.

**[00164]** In some embodiments, the user of the system can pre-configure one or more route groups and the corresponding conditions for activating the route groups such that one or more of the route groups can be used to route an incoming call. As used herein, a “route group” may refer to a group of one or more rules or scenarios for routing an incoming call to a particular call destination, such as a communications carrier or a trunk location. For example, the user can set up a route group for routing calls received from California (e.g., “If the origin caller is in California, first try communications carrier X, and if that is unsuccessful, try communications carrier Y.”), or set up a route group for routing calls depending on the day of the week (e.g., “If an incoming call is received during the week, then try trunk location A, and if that is unsuccessful, try trunk location B. If the incoming call is received over the weekend, then try trunk location C, and if that is unsuccessful, try trunk location B.”). The user configuration of the route groups are described in greater detail below with reference to the user interfaces illustrated in FIGS. 17-30.

#### Example Call Destination Switching Process

**[00165]** FIG. 13 illustrates a flow diagram for certain embodiments of a process 1300 for dynamic call destination switching in accordance with the teachings of the present disclosure. The process 1300 can be performed by any system that can select a call destination (e.g., carrier system, trunk location, interactive voice response [IVR], etc.) to process a call. For example, the process 1300 can be performed, at least in part, by a communications exchange system (e.g., the communications exchange system 920 or the communications exchange system 960), a route ranking system 962, a route ranking system provider 940, or a communications carrier system (e.g., the communications carrier system 108 or the communications carrier system 932), to name a few. To simplify discussion, the process 1300 will be described as being generally implemented by the system.

**[00166]** The process begins at block 1302 when, for example, the system determines call information associated with a first call. For example, the first call may be received by the system. As another example, the first call may be received by another call receiving system

and the call receiving system may have forwarded the call information associated with the first call to the system. The call information can include, for example, one or more of: a number associated with the origin caller, a number associated with the destination caller, the identity of the origin caller, the identity of the destination caller, the identity of the system receiving the call, account data associated with the origin caller, account data associated with the destination caller, LNP information, the origin geographic location, the destination geographic location, whether the call is a fax call, to name a few.

**[00167]** At block 1304, the system generates a ranked list of call destinations. For example, the system may generate the ranked list using the techniques described above with reference to FIG. 5. In some embodiments, the destinations include communications carrier systems. In other embodiments, the destinations include trunk locations associated with the user of the system.

**[00168]** At block 1306, the system routes the first call to a first destination according to the ranked list of destinations. For example, the system may route the first call according to the techniques described with reference to FIG. 3.

**[00169]** At block 1308, the system determines call information associated with a second call. For example, the second call may be received by the system. As another example, the second call may be received by another call receiving system and the call receiving system may have forwarded the call information associated with the second call to the system. The call information can include, for example, one or more of: a number associated with the origin caller, a number associated with the destination caller, the identity of the origin caller, the identity of the destination caller, the identity of the system receiving the call, account data associated with the origin caller, account data associated with the destination caller, LNP information, the origin geographic location, the destination geographic location, whether the call is a fax call, to name a few.

**[00170]** At block 1310, the system determines that the second call satisfies a condition for being routed according to a preconfigured route group. For example, the user of the system may configure the system such that if the hours are between 8:00 a.m. and 5:00 p.m., the system routes the incoming calls according to a standard Least Cost Routing (LCR) route group including Carriers A-C, but if the calls are received outside those hours, the system routes the incoming calls according to a different route group including Carriers C and D. Thus, in this

example, the route group can be dynamically changed based on the time associated with the incoming calls.

**[00171]** At block 1312, the system routes the second call to a second destination according to the preconfigured route group. In some embodiments, the preconfigured route group includes a single destination, and the system routes the second call to the single destination. In other embodiments, the preconfigured route group includes multiple destinations, and the system routes the second call to one of the multiple destinations. The multiple destinations may be ranked such that the system routes the second call to a higher-ranked destination before trying a lower-ranked destination.

**[00172]** Advantageously, the system can change route groups (e.g., a ranked list of destinations or a list of rules to be used to route the incoming calls) dynamically rather than generating a list of destinations and simply going down the list until the call is successfully routed, thereby allowing the user configuring the system more flexibility in deciding how to route the incoming calls.

**[00173]** Although in FIG. 13 a ranked list and a preconfigured route group are used as examples, in other embodiments, two ranked lists or two preconfigured route groups can be used instead.

#### Dynamic Call Routing Using Interactive Voice Response (IVR)

**[00174]** In some embodiments, based on information available to the system, the system activates (or deactivates) an interactive voice response (IVR) and/or automatically select an option within the IVR. The IVR may include a menu of options selectable by the caller, for example, by pressing a number on the keypad or speaking a specific trigger phrase. For example, the main menu of the IVR may indicate to the caller, “Press 1 for hours of operation of the electrical company (e.g., the customer of the provider of the system described herein), press 2 for electrical outages, press 3 to sign up for a new service, press 4 to pay a bill, press 5 to cancel an existing service, and press 0 to speak with a customer service agent.”

**[00175]** In some embodiments, based on the call information associated with a call (e.g., the call information determined at block 1402) and/or other information determined by the system (e.g., user selection or input received from the origin caller in response to the IVR), the system can activate or deactivate an IVR or automatically select an option within the IVR. For

example, upon determining that the origin caller is a customer who has an outstanding balance, the system can automatically route the call to the trunk location where the billing department is located, without presenting the IVR to the origin caller or having the origin caller sit through the menu of options and select an option to pay the bill (“press 4” in the example above). As another example, based on detecting a user input of a “0” on the keypad, the system may identify one of the preconfigured route groups or ranked lists of call destinations that is suited for connecting the origin caller to a customer service agent. In such an example, the identified route group or ranked list may include a set of trunk locations where the customer service centers of the company (e.g., the destination caller) are located. In some implementations, the identified route group or ranked list includes a set of communications carriers to be used to route the call to the appropriate destination. The identified route group or ranked list may be different from the default route group or ranked list that would be used to route the origin caller’s call had the user not “pressed 0” in response to the IVR. Alternatively, the same route group or ranked list may be used to route the call regardless of the user input in response to the IVR.

**[00176]** The system may update or replace the current route group, or take an alternative action (e.g., queuing the call, sending the call to an IVR, automatically selecting an IVR option, and/or re-purposing destination ports) based on the current incoming call volume, current capacity of the system, current capacity of individual destinations, time of day, day of week, day of month, origin caller and associated information (e.g., user account information, call history, payment history, user action history, etc.), destination caller and associated information (e.g., user account information, call history, payment history, user action history, etc.), origin geographical region(s), and origin geographical region(s), to name a few.

**[00177]** For example, the system may use a default route group to route a call most of the time, but if the system determines that one of the call destinations included in the default route group is full, unavailable, or having problems, the system may identify a preconfigured route group (e.g., configured by the user for use when call destination X becomes full or unavailable), which may have a different set of call destinations and/or a different set of rules for routing the call to the call destinations. Advantageously, the system can automatically adjust the route groups and/or the call destinations promptly and dynamically during the call routing process, thereby reducing the burden on the operator of the system of having to

manually adjust the route groups when a problem arises, and also improving the user experience and/or system efficiency by quickly switching to the most appropriate route group as needed (e.g., to avoid repeatedly routing customers to a failing call destination or a call destination with a long queue).

**[00178]** Although ranked lists (e.g., list of call destinations ranked in the descending order of preference), route groups (e.g., a set of rules for routing a call to one of multiple call destinations), or both are used in the examples described herein, in other embodiments, a ranked list may be a route group (or an unranked list) instead, a route group may be a ranked list (or an unranked list) instead.

#### Dynamic Call Queuing

**[00179]** In some implementations, the call destinations in a given route group do not have the ability to queue calls, and as a result, the system tries the call destinations in the route group one at a time until the call is successfully routed. For example, the system may check the first communications carrier in the route group, and if the system determines that the first communications carrier is full, the system may move onto the second communications carrier, and then to the third communications carrier, and so on until the system finds a call destination that is available to process the call. In some of such cases, the call may fail or be rejected if all of the call destinations are full or unavailable, since queuing is not available.

**[00180]** In other implementations, the call destinations in a given route group have the ability to queue calls. For example, the user configuring the system may create a route group that specifies that incoming calls from California should be routed to carrier X regardless of the circumstances. To route a call originating from California using this route group, the system may determine whether carrier X is full, and if so, place the call in the queue for carrier X, regardless of whether other communications carriers are available to process the call. As another example, the user may create a route group that specifies that calls received after hours should be routed to trunk location Y if no other trunk locations are available. In such a case, the system may, upon determining that the call was received after hours and determining that all trunk locations are full, place the call in the queue for trunk location Y.

### Queue Offloading

**[00181]** In some embodiments, if the number of calls in the queue reaches a specific number (e.g., 100 calls or 1000 calls), the system performs an operation to reduce the number of calls in the queue. For example, if the system determines that the queue for the Chicago trunks has reached 100 calls, the system may send 50 of the 100 queued calls to the Dallas trunks. As another example, if the system determines that the queue for communications carrier X is full, then the system may send some or all of the calls queued for communications carrier X to an IVR so that the origin callers feel like they have connected to a destination. As yet another example, if the system determines that the queue for a call destination is full or is at or above a threshold number, then the system may send some or all of the calls queued for the call destination to the queue for another call destination.

### Example Call Queuing Process

**[00182]** FIG. 14 illustrates a flow diagram for certain embodiments of a process 1400 for dynamic call destination switching in accordance with the teachings of the present disclosure. The process 1400 can be performed by any system that can select a call destination (e.g., carrier system, trunk location, etc.) to process a call. For example, the process 1400 can be performed, at least in part, by a communications exchange system (e.g., the communications exchange system 920 or the communications exchange system 960), a route ranking system 962, a route ranking system provider 940, or a communications carrier system (e.g., the communications carrier system 108 or the communications carrier system 932), to name a few. To simplify discussion, the process 1400 will be described as being generally implemented by the system.

**[00183]** The process begins at block 1402 when, for example, the system determines call information associated with a first call. For example, the first call may be received by the system. As another example, the first call may be received by another call receiving system and the call receiving system may have forwarded the call information associated with the first call to the system. The call information can include, for example, one or more of: a number associated with the origin caller, a number associated with the destination caller, the identity of the origin caller, the identity of the destination caller, the identity of the system receiving the call, account data associated with the origin caller, account data associated with the

destination caller, LNP information, the origin geographic location, the destination geographic location, whether the call is a fax call, to name a few.

**[00184]** At block 1404, the system generates a ranked list of destinations. For example, the system may generate the ranked list using the techniques described above with reference to FIG. 5. In some embodiments, the destinations include communications carrier systems. In other embodiments, the destinations include trunk locations associated with the user of the system.

**[00185]** At block 1406, the system routes the first call to a first destination according to the ranked list of destinations. For example, the system may route the first call according to the techniques described with reference to FIG. 3.

**[00186]** At block 1408, the system determines call information associated with a second call. For example, the second call may be received by the system. As another example, the second call may be received by another call receiving system and the call receiving system may have forwarded the call information associated with the second call to the system. The call information can include, for example, one or more of: a number associated with the origin caller, a number associated with the destination caller, the identity of the origin caller, the identity of the destination caller, the identity of the system receiving the call, account data associated with the origin caller, account data associated with the destination caller, LNP information, the origin geographic location, the destination geographic location, whether the call is a fax call, to name a few.

**[00187]** At block 1410, the system determines that the second call satisfies a condition for being queued. For example, the user configuring the system may create a route group that specifies that incoming calls from California should be routed to carrier X regardless of the circumstances. To route a call originating from California using this route group, the system may determine whether carrier X is full, and if so, place the call in the queue for carrier X, regardless of whether other communications carriers are available to process the call. As another example, the user may create a route group that specifies that calls received after hours should be routed to trunk location Y if no other trunk locations are available. In such a case, the system may, upon determining that the call was received after hours and determining that all trunk locations are full, place the call in the queue for trunk location Y.

**[00188]** At block 1412, the system places the second call in a queue for a second destination. For example, based on other call destinations being unavailable or not having a queue (or according to the rules specified by a user-configured route group), the system may place the second call in the queue for the second destination different from the first destination. Alternatively, in some cases, the queue may be for the first destination to which the first call was routed at block 1406.

**[00189]** At block 1414, the system, in response to the second destination becoming available to process the second call, routes the second call to the second destination. For example, all of the ports associated with the second destination may be full (e.g., processing other calls) at the time the second call is placed in the queue, but upon determining that one of the ports has become available to process the second call, the system may route the second call to the second destination (or to the port that has opened up at the second destination).

#### Pre-Checking Call Destination Performance

**[00190]** In some embodiments, prior to routing a call to a destination, the system checks the performance of the destination. For example, the system may send test data to a vendor, measure the data received back from the vendor, and determine certain metrics that indicate the current performance of the vendor. The system may periodically (or in response to incoming calls) check the call destinations to which incoming calls may be routed and adjust the ranking of the destinations or modify the route groups including the call destinations according to the result of the checking (e.g., by removing or demoting a call destination experiencing quality degradation, or promoting a call destination performing better than other call destinations).

**[00191]** For example, for an outbound call, the system may check a communications carrier and determine that the communications carrier is experiencing quality degradation calling to a certain geographical area. As a result, the system may demote the communications carrier in the ranked list according to which the outbound call is to be routed. As another example, for an inbound call, the system may check a trunk location (e.g., Chicago) and determine that the trunk location is experiencing quality degradation. As a result, the system may adjust the route group for handling the outbound call so that future incoming calls are routed to (or queued for) a different trunk location (e.g., Dallas).



**[00192]** In some embodiments, in response to quality degradation or other performance issues with a call destination, the system does not include the call destination in a ranked list or a route group generated based on the call information. In some embodiments, in response to quality degradation or other performance issues with a call destination, the system removes or turns off the call destination such that one or more incoming calls are not routed to the call destination. In some embodiments, in response to quality degradation or other performance issues with a call destination, the system demotes the call destination in an existing ranked list or route group such that one or more incoming calls are routed to the call destination only if one or more other call destinations are full, unavailable, or having a similar performance issue. In some cases, in response to quality degradation or other performance issues with a call destination, the system may activate queues, activate IVRs, and/or re-purpose ports and trunks, as described herein.

**[00193]** The performance quality may be measured using one or more of: a Post Dial Delay (PDD) value, jitter, packet loss, latency, an Answer/Seizure Ratio (ASR), a call clarity rating, a dropped call rate, and a Network Effectiveness Ratio (NER), to name a few. The system may perform the remedial actions described above based on single metrics or based on a combined score representative of multiple metrics.

#### Example Destination Performance Pre-Checking Process

**[00194]** FIG. 15 illustrates a flow diagram for certain embodiments of a process 1500 for pre-checking destination performance in accordance with the teachings of the present disclosure. The process 1500 can be performed by any system that can select a call destination (e.g., carrier system, trunk location, etc.) to process a call. For example, the process 1500 can be performed, at least in part, by a communications exchange system (e.g., the communications exchange system 920 or the communications exchange system 960), a route ranking system 962, a route ranking system provider 940, or a communications carrier system (e.g., the communications carrier system 108 or the communications carrier system 932), to name a few. To simplify discussion, the process 1500 will be described as being generally implemented by the system.

**[00195]** The process begins at block 1502 when, for example, the system determines call information associated with a first call. For example, the first call may be received by the

system. As another example, the first call may be received by another call receiving system, which may forward the call information associated with the first call to the system. The call information can include, for example, one or more of: a number associated with the origin caller, a number associated with the destination caller, the identity of the origin caller, the identity of the destination caller, the identity of the system receiving the call, account data associated with the origin caller, account data associated with the destination caller, LNP information, the origin geographic location, the destination geographic location, whether the call is a fax call, to name a few.

**[00196]** At block 1504, the system generates a ranked list of destinations. For example, the system may generate the ranked list using the techniques described above with reference to FIG. 5. In some embodiments, the destinations include communications carrier systems. In other embodiments, the destinations include trunk locations associated with the user of the system.

**[00197]** At block 1506, the system performs a pre-routing test for a first destination in the ranked list. For example, the system may send test data to the first destination, measure the data received back from the first destination, and determine certain metrics that indicate the current performance of the first destination. In some implementations, the system initiates a test call through the first destination and measures the quality of the test call routed through the first destination. The performance quality of the first destination can be measured using one or more of: a Post Dial Delay (PDD) value, jitter, packet loss, latency, an Answer/Seizure Ratio (ASR), a call clarity rating, a dropped call rate, and a Network Effectiveness Ratio (NER), to name a few.

**[00198]** At block 1508, the system determines that the first destination is experiencing quality degradation. The system may compare one or more of the determined metrics to a performance threshold, and determine that the first destination is experiencing quality degradation based on the comparison. For example, based on determining that the PDD value associated with the first destination is greater than a threshold value, the system may determine that the first destination is experiencing quality degradation.

**[00199]** At block 1510, the system demotes the first destination in the ranked list. For example, the first destination may be moved from the first position to the second position in the ranked list such that the destination moved to the first position is tried before the first

destination for routing the first call. Alternatively, the system may remove or turn off the first destination such that the first call (or future incoming calls) is not routed to the first destination.

**[00200]** At block 1512, the system routes the first call to a second destination based on the second destination being ahead of the first destination in the ranked list. For example, the second destination may have been in the second position in the ranked list prior to the demotion of the first destination based on quality degradation. Subsequent to the demotion, the system routes the first call according to the ranked list, and the system routes the first call to the second destination based on the second destination being ahead of the first destination in the ranked list. Alternatively, in some cases, the system may still route the call to the first destination despite the quality degradation (e.g., if the second destination is busy and the first call would have been placed in a queue for the second destination, or if routing to the first destination would be cheaper than routing to the second destination).

**[00201]** At block 1514, the system determines that the second destination failed the first call. In one embodiment, the system determines whether the first call was successfully routed to the second destination based on whether the second destination accepted the first call. In one embodiment, the system determines whether the first call was successfully routed to the second destination based on whether the second destination reported the successful completion of the connection.

**[00202]** At block 1516, in response to determining that the second destination failed the first call, the system routes the first call to the first destination despite the quality degradation.

#### Re-Purposing Destination Ports

**[00203]** In some embodiments, a call destination may have a specific number of ports allocated thereto, so that each call routed to the call destination is handled by one of the ports allocated to the call destination. In some cases, a single call destination may have multiple sets of ports allocated to different call types. For example, a trunk location may have 2,000 ports allocated to general calls and 2,000 ports allocated to emergency calls. When the system routes a call to the trunk location, the system may determine the specific call type associated with the call and route the call to the appropriate port (or appropriate set of ports) for the call destination. In some implementations, the port allocation is fixed and cannot be modified. In other implementations, the port allocation is modifiable but only by the provider of the system and

not by the user/customer of the system. In yet other implementations, the port allocation is modifiable by the provider of the system as well as by the user/customer of the system.

#### Example Call Destination Ports Re-Purposing Process

**[00204]** FIG. 16 illustrates a flow diagram for certain embodiments of a process 1600 for re-purposing call destination ports in accordance with the teachings of the present disclosure. The process 1600 can be performed by any system that can select a call destination (e.g., carrier system, trunk location, etc.) to process a call. For example, the process 1600 can be performed, at least in part, by a communications exchange system (e.g., the communications exchange system 920 or the communications exchange system 960), a route ranking system 962, a route ranking system provider 940, or a communications carrier system (e.g., the communications carrier system 108 or the communications carrier system 932), to name a few. To simplify discussion, the process 1600 will be described as being generally implemented by the system.

**[00205]** The process begins at block 1602 when, for example, the system allocates a first number of ports to general calls. In some embodiments, the calls routed by the system include multiple types of calls, and the different types may include, for example, general calls and emergency calls. For example, the system may allocate 4,000 ports for one of its customers, and allocate 3,000 of them to general calls.

**[00206]** At block 1604, the system routes general calls to the allocated ports. For example, as general calls are received, the system routes the general calls to the 3,000 ports allocated for handling general calls.

**[00207]** At block 1606, the system detects an emergency. For example, the system may detect a spike in the number of calls received from a particular district in Dallas at 9:00 pm, indicating that the calls originating from that region may be from customers similarly affected by an emergency situation in the geographical area. In such a case, the 1,000 ports allocated for handling emergency calls may quickly become full, causing subsequently received emergency calls to be placed in a queue, sent to an IVR, or fail/drop.

**[00208]** At block 1608, the system re-allocates at least some of the first number of ports to emergency calls. For example, the system may re-allocate 2,000 of the 3,000 ports currently allocated to general calls to emergency calls, increasing the number of ports allocated to

emergency calls from 1,000 to 3,000 and thereby increasing the capacity to be able to handle the surge of incoming emergency calls.

**[00209]** At block 1610, the system queues general calls after a second number of general calls, where the second number is smaller than the first number. For example, after the ports are re-allocated at block 1608, a fewer number of ports remain allocated to general calls. In the example above, having only 1,000 ports allocated to general calls, the system may queue general calls after 1,000 calls. More specifically, when all 1,000 of the ports allocated to general calls are full, the subsequent general calls are placed in a queue for the ports allocated to general calls. As the ports allocated to general calls become available, the general calls placed in the queue are route to the available ports.

**[00210]** At block 1612, the system determines that the emergency has been resolved. For example, the system may compare the volume of calls originating from the geographical region affected by the emergency situation to historical data, and determine that the volume has decreased back down to normal levels.

**[00211]** At block 1614, the system re-allocates at least some of the ports allocated to emergency calls back to general calls. For example, the system may re-allocate some or all of the 2,000 ports allocated to emergency calls in response to the emergency back to general calls. If all 2,000 ports are re-allocated back to general calls, the number of ports allocated for handling general calls is increased back up to 3,000.

**[00212]** At block 1616, the system routes a third number of general calls without queuing a general call, where the third number is greater than the second number. In the example above, now having 3,000 ports allocated for handling general calls, the system can route 3,000 general calls to the allocated ports without having to queue any of the general calls.

**[00213]** Alternatively, in the example above, if 1,000 ports were allocated to general calls and 3,000 ports were allocated to emergency calls without the ability to re-allocate the ports, most of the 3,000 ports allocated to emergency calls would be idle in non-emergency situations. According to the techniques described herein, instead of maintaining such a static allocation of destination ports, the destination ports can be re-purposed as needed, thereby improving load balancing across the destination ports and increasing utilization.

### Example User Interfaces

**[00214]** FIGS. 17-30 illustrate examples of user interfaces that can be used by a user (e.g., administrator of the system described above with reference to FIGS. 13-16, or a customer of the system described above with reference to FIGS. 13-16) to facilitate one or more of the techniques described herein. Advantageously, without having to reach out to the provider of the system or another administrator of the system, the user can directly specify the behavior of the system for ranking the call destinations, adjusting or replacing route groups, queuing calls, activating IVRs, and re-purposing ports and trunks, among others, using these user interfaces.

**[00215]** The user interfaces shown in FIGS. 17-30 may be a web interface accessible, for example, via a web browser, or can be any other type of user interface. For example, the user interfaces can be a command line interface or a graphical user interface accessed from a stand-alone application instead of a web browser. Moreover, the user interfaces are not limited to the illustrated types of user interface elements. For example, an illustrated user interface element for receiving a user input can be replaced with one or more of a drop-down box, a list box, a free-form text field, a pop-up dialog box, or a checkbox, to name a few. The examples are described in greater detail below with reference to FIGS. 17-30.

### Example User Interface for Managing Audio File List

**[00216]** FIG. 17 illustrates an example of a user interface 1700 for managing an audio file list in accordance with the teachings of the present disclosure. As shown in FIG. 17, the user interface 1700 includes a number of options for configuring audio messages to be played to the origin caller depending on the situation (e.g., call is queued, IVR is activated, etc.). The user interface 1700 facilitates the user configuration of IVRs.

### Example User Interface for Editing Audio File

**[00217]** FIG. 18 illustrates an example of a user interface 1800 for editing an audio file in accordance with the teachings of the present disclosure. As shown in FIG. 18, the user interface 1800 allows the user to modify the audio files as needed.

#### Example User Interface for Managing Inbound Route Groups

[00218] FIG. 19 illustrates an example of a user interface 1900 for managing inbound route groups in accordance with the teachings of the present disclosure. As shown in FIG. 19, the user interface 1900 allows the user to set up route groups for inbound calls. Some of the conditions that can be specified for a route group include enable date, disable date, start hour, end hour, enabled days, geographical location (e.g., state), and routing options such as IVRs, queues, communications carriers, and/or trunk locations, to name a few. Although not shown, another user interface may show a list of all inbound and/or outbound route groups that the user has configured. Such a user interface may allow the user to selectively enable or disable one or more of the user-configured route groups.

#### Example User Interface for Editing IVR Plan Profile

[00219] FIG. 20 illustrates an example of a user interface 2000 for editing an IVR plan profile in accordance with the teachings of the present disclosure. As shown in FIG. 20, the user interface 2000 allows the user to configure specific details for IVRs such as the audio files, repeat seconds, maximum attempts, timeout seconds, and IVR inputs, to name a few.

#### Example User Interface for Managing IVR Plan Profiles

[00220] FIG. 21 illustrates an example of a user interface 2100 for managing IVR plan profiles in accordance with the teachings of the present disclosure. As shown in FIG. 21, the user interface 2100 allows the user to manage and update the different IVR plans.

#### Example User Interface for Editing IVR Options

[00221] FIG. 22 illustrates an example of a user interface 2200 for editing IVR options in accordance with the teachings of the present disclosure. As shown in FIG. 22, the user interface 2200 allows the user to upload different audio files to be used for the IVRs.

#### Example User Interface for Managing Outbound Route Groups

[00222] FIGS. 23-27 illustrate examples of a user interface 2300-2700 for managing outbound route groups in accordance with the teachings of the present disclosure. As shown in FIGS. 23-27, among other things, the user interface 2300 allows the user to specify the

percentages associated with the call destinations, the user interface 2400 allows the user to specify the different time windows for routing the incoming calls to different destinations, the user interface 2500 allows to specify the different days for routing the incoming calls to different destinations, the user interface 2600 allows to specify the date ranges for routing the incoming calls to different destinations, and the user interface 2700 allows to specify the different geographical locations for routing the incoming calls to different destinations. In some embodiments, the user may be able to specify the order in which the route groups should be applied. For example, if the route groups include (a) a location-based route group that routes calls differently based on the origin caller's location and (b) a time-of-day-based route group that routes calls differently based on the time at which the call is processed, the user may specify that route group (a) is to be applied before route group (b) is applied, (or alternatively, that route group (b) is to be applied before route group (a) is applied). In other embodiments, the route groups may be applied in a default order without user selection or specification.

#### Example User Interface for Managing Queues

**[00223]** FIG. 28 illustrate examples of a user interface 2800 for managing queues in accordance with the teachings of the present disclosure. As shown in FIG. 28, the user interface 2800 allows the user to manage and modify queues in which incoming calls can be placed.

#### Example User Interface for Editing Queue Profile

**[00224]** FIG. 29 illustrate examples of a user interface 2900 for editing a queue profile in accordance with the teachings of the present disclosure. As shown in FIG. 29, the user interface 2900 allows the user to manage and modify queues in which incoming calls can be placed.

#### Example User Interface for Generating Custom Report

**[00225]** FIG. 30 illustrate examples of a user interface 3000 for generating a custom report in accordance with the teachings of the present disclosure. As shown in FIG. 30, the user interface 3000 allows the user to specify the parameters for generating custom reports such as schedule, originators, terminators, and metrics to be reported.



### Example Route Group Configuration Process

[00226] FIG. 31 illustrates a flow diagram for certain embodiments of a process 3100 for route group configuration in accordance with the teachings of the present disclosure. The process 3100 can be performed by any system that can select a call destination (e.g., carrier system, trunk location, etc.) to process a call. For example, the process 3100 can be performed, at least in part, by a communications exchange system (e.g., the communications exchange system 920 or the communications exchange system 960), a route ranking system 962, a route ranking system provider 940, or a communications carrier system (e.g., the communications carrier system 108 or the communications carrier system 932), to name a few. To simplify discussion, the process 3100 will be described as being generally implemented by the system.

[00227] The process begins at block 3102 when, for example, the system receives a group of call routing scenarios configured by the user (e.g., administrator of the system described above with reference to FIGS. 13-16, or a customer of the system described above with reference to FIGS. 13-16). For example, the group of call routing scenarios may be configured by the user using one or more of the user interfaces described above and shown in FIGS. 17-30.

[00228] At block 3104, the system determines call information associated with a first call. For example, the first call may be received by the system. As another example, the first call may be received by another call receiving system and the call receiving system may have forwarded the call information associated with the first call to the system. The call information can include, for example, one or more of: a number associated with the origin caller, a number associated with the destination caller, the identity of the origin caller, the identity of the destination caller, the identity of the system receiving the call, account data associated with the origin caller, account data associated with the destination caller, LNP information, the origin geographic location, the destination geographic location, whether the call is a fax call, to name a few.

[00229] At block 3106, the system determines whether the call information associated with the first call satisfies any one of the call routing scenarios in the group. Each call routing scenario in the group may include one or more conditions for routing the call according to the call routing group. For example, one call routing scenario may indicate that if the origin caller

is from California, the call should be routed using communications carrier A, and otherwise, the call should be routed using communications carrier B. As another example, another call routing scenario may indicate that if communications carrier A is full or unavailable, the call should be routed using communications carrier C. In some aspects, the call routing scenarios may be checked in a priority order. If the system determines that the call information associated with the first call does not satisfy any of the call routing scenarios in the group, the process 3100 proceeds to block 3108, where the system routes the first call using one or more default rules. Otherwise, the process 3100 proceeds to block 3110.

**[00230]** In the example of FIG. 31, the system determines that a first call routing scenario from the group of call routing scenarios satisfies the call information associated with the first call. Accordingly, at block 3110, the system routes the first call using the first call routing scenario in the group. For example, the first call routing scenario may be the only call routing scenario in the group that has a condition that is satisfied by the call information associated with the first call. As another example, there may be multiple call routing scenarios in the group having one or more conditions satisfied by the call information associated with the first call, but the first call routing scenario may have been the first one with respect to which the system made the determination at block 3106.

**[00231]** At block 3112, the system determines call information associated with a second call (e.g., another call that was received subsequent or in parallel to the first call). For example, the second call may be received by the system. As another example, the second call may be received by another call receiving system and the call receiving system may have forwarded the call information associated with the second call to the system. The call information can include, for example, one or more of: a number associated with the origin caller, a number associated with the destination caller, the identity of the origin caller, the identity of the destination caller, the identity of the system receiving the call, account data associated with the origin caller, account data associated with the destination caller, LNP information, the origin geographic location, the destination geographic location, whether the call is a fax call, to name a few.

**[00232]** At block 3114, the system determines whether the call information associated with the second call satisfies any one of the call routing scenarios in the group. Each call routing scenario in the group may include one or more conditions for routing the call according

to the call routing group. For example, one call routing scenario may indicate that if the origin caller is from California, the call should be routed using communications carrier A, and otherwise, the call should be routed using communications carrier B. As another example, another call routing scenario may indicate that if communications carrier A is full or unavailable, the call should be routed using communications carrier C. In some aspects, the call routing scenarios checked in a priority order. If the system determines that the call information associated with the second call does not satisfy any of the call routing scenarios in the group, the process 3100 proceeds to block 3116, where the system routes the second call using one or more default rules. Otherwise, the process 3100 proceeds to block 3118.

**[00233]** In the example of FIG. 31, the system determines that a second call routing scenario from the group of call routing scenarios satisfies the call information associated with the second call, where the second call routing scenario is different from the first routing scenario that was used at block 3110. Accordingly, at block 3118, the system routes the second call using the second call routing scenario in the group. For example, the second call routing scenario may be the only call routing scenario in the group that has a condition that is satisfied by the call information associated with the second call. As another example, there may be multiple call routing scenarios in the group having one or more conditions satisfied by the call information associated with the second call, but the second call routing scenario may have been the first one with respect to which the system made the determination at block 3114.

**[00234]** Advantageously, the system can receive route groups configured by the user, where the route groups encompass multiple call routing scenarios, and the system can automatically apply the appropriate call routing scenario based on the changing call information and circumstances (e.g., to route calls from different regions differently, to use a special ranked list when the preferred communications carrier is full or unavailable, or to automatically route a call to a particular trunk locations based on the user account status associated with the call). These techniques provide the user with more control and flexibility over the call routing process and enable the system to automatically handle a variety of situations in real time without user intervention (which may improve the call routing response times and success rates for both origin callers and destination callers). Moreover, during the occurrence of an event, or pre-emptively, a user can modify route groups and/or routing scenarios. For example, suppose it is determined that a strong storm or hurricane is expected

and that such an event may result in a bump in customer service calls. Further, suppose that the service provider (e.g., a power company) associated with the user may have its support call center within the path of the storm. In such a case, aspects disclosed herein enable a user to modify a route group to cause incoming service calls to be re-routed to a support center at a different location that may be less likely to be impacted by the storm. Further, the user may make the change at any time during the day (e.g., at night or after scheduled business hours). Moreover, the user may not be experienced or trained in setting up a call system or routing rules. However, using aspects disclosed herein, it is possible for an untrained user to configure a routing group.

**[00235]** Although FIG. 31 only illustrates two calls, the system of FIG. 31 may be used to process and route any number of calls.

#### Example Implementations (EIs)

**[00236]** Some enumerated example implementations (EIs) are provided in this section, without limitation.

**[00237]** EI 1: A computer-implemented method, as implemented by one or more computing devices configured with specific computer-executable instructions, the computer-implemented method comprising: determining call information associated with a first call;

**[00238]** generating a ranked list of call destinations; routing the first call to a first destination according to the ranked list of call destinations; determining call information associated with a second call received subsequent to the first call; determining that the second call satisfies a condition for being routed according to a pre-configured routing rule; and routing the second call to a second destination different from the first destination according to the pre-configured routing rule.

**[00239]** EI 2: The computer-implemented method of any of the preceding EI(s), further comprising updating the pre-configured routing rule based on an input received from a user computing device.

**[00240]** EI 3: The computer-implemented method of any of the preceding EI(s), wherein the call information associated with the first call indicates one or more of: a number associated with an origin caller, a number associated with a destination caller, the identity of the origin caller, the identity of the destination caller, the identity of a system receiving the first call,

account data associated with the origin caller, account data associated with the destination caller, Local Number Portability information, a geographic location associated with the origin caller, or a geographic location associated with the destination caller.

**[00241]** EI 4: The computer-implemented method of any of the preceding EI(s), wherein the ranked list of call destinations include one or more communications carriers.

**[00242]** EI 5: The computer-implemented method of any of the preceding EI(s), wherein the ranked list of call destinations include one or more trunk locations.

**[00243]** EI 6: The computer-implemented method of any of the preceding EI(s), wherein the pre-configured routing rule includes a routing condition for routing an incoming call to the second destination.

**[00244]** EI 7: The computer-implemented method of any of the preceding EI(s), wherein the routing condition is based on one or more of: a time associated with the incoming call, a date associated with the incoming call, a day of the week associated with the incoming call, or a geographic location associated with the incoming call.

**[00245]** EI 8: A system, comprising: one or more processors; and one or more memories, the one or more memories having stored thereon instructions, which, when executed by the one or more processors, configure the one or more processors to: determine call information associated with a first call; generate a ranked list of call destinations; cause the first call to be routed to a first destination according to the ranked list of call destinations; determine call information associated with a second call received subsequent to the first call; determine that the second call satisfies a condition for being routed according to a pre-configured routing rule; and cause the second call to be routed to a second destination different from the first destination according to the pre-configured routing rule.

**[00246]** EI 9: The system of any of the preceding EI(s), wherein the instructions, when executed by the one or more processors, further configure the one or more processors to update the pre-configured routing rule based on an input received from a user computing device.

**[00247]** EI 10: The system of any of the preceding EI(s), wherein the call information associated with the first call indicates one or more of: a number associated with an origin caller, a number associated with a destination caller, the identity of the origin caller, the identity of the destination caller, the identity of a system receiving the first call, account data associated with the origin caller, account data associated with the destination caller, Local Number

Portability information, a geographic location associated with the origin caller, or a geographic location associated with the destination caller.

**[00248]** EI 11: The system of any of the preceding EI(s), wherein the ranked list of call destinations include one or more communications carriers.

**[00249]** EI 12: The system of any of the preceding EI(s), wherein the ranked list of call destinations include one or more trunk locations.

**[00250]** EI 13: The system of any of the preceding EI(s), wherein the pre-configured routing rule includes a routing condition for routing an incoming call to the second destination.

**[00251]** EI 14: The system of any of the preceding EI(s), wherein the routing condition is based on one or more of: a time associated with the incoming call, a date associated with the incoming call, a day of the week associated with the incoming call, or a geographic location associated with the incoming call.

**[00252]** EI 15: Non-transitory physical computer storage storing instructions, which, when executed by one or more computing devices, configure the one or more computing devices to: determine call information associated with a first call; generate a ranked list of call destinations; cause the first call to be routed to a first destination according to the ranked list of call destinations; determine call information associated with a second call received subsequent to the first call; determine that the second call satisfies a condition for being routed according to a pre-configured routing rule; and cause the second call to be routed to a second destination different from the first destination according to the pre-configured routing rule.

**[00253]** EI 16: The non-transitory physical computer storage of any of the preceding EI(s), wherein the instructions, when executed by the one or more computing devices, further configure the one or more computing devices to update the pre-configured routing rule based on an input received from a user computing device.

**[00254]** EI 17: The non-transitory physical computer storage of any of the preceding EI(s), wherein the call information associated with the first call indicates one or more of: a number associated with an origin caller, a number associated with a destination caller, the identity of the origin caller, the identity of the destination caller, the identity of a system receiving the first call, account data associated with the origin caller, account data associated with the destination caller, Local Number Portability information, a geographic location associated with the origin caller, or a geographic location associated with the destination caller.

**[00255]** EI 18: The non-transitory physical computer storage of any of the preceding EI(s), wherein the ranked list of call destinations include one or more communications carriers or one or more trunk locations.

**[00256]** EI 19: The non-transitory physical computer storage of any of the preceding EI(s), wherein the pre-configured routing rule includes a routing condition for routing an incoming call to the second destination.

**[00257]** EI 20: The non-transitory physical computer storage of any of the preceding EI(s), wherein the routing condition is based on one or more of: a time associated with the incoming call, a date associated with the incoming call, a day of the week associated with the incoming call, or a geographic location associated with the incoming call.

#### Other Implementation Details

**[00258]** Depending on the embodiment, certain acts, events, or functions of any of the algorithms described herein can be performed in a different sequence, can be added, merged, or left out all together (e.g., not all described acts or events are necessary for the practice of the algorithms). Moreover, in certain embodiments, acts or events can be performed concurrently, e.g., through multi-threaded processing, interrupt processing, or multiple processors or processor cores or on other parallel architectures, rather than sequentially. In addition, different tasks or processes can be performed by different machines and/or computing systems that can function together.

**[00259]** The various illustrative logical blocks, modules, and algorithm steps described in connection with the embodiments disclosed herein can be implemented as application-specific electronic hardware, computer software executed by computer hardware, or a combination of both. To clearly illustrate this interchangeability of hardware and software, various illustrative components, blocks, modules, and steps have been described above generally in terms of their functionality. Whether such functionality is implemented as hardware or software depends upon the particular application and design constraints imposed on the overall system. For example, the route ranking system 202 can be implemented by one or more computer systems or by a computer system including one or more processors. As a second example, the communications carrier system 108 of FIG. 1 may be implemented in an appropriate combination of computer hardware and software. For instance, each block 120,

122, 124 can be implemented as a respective general or special purpose computer or computer system programmed with executable code. Alternatively, two or more of these blocks 120, 122, 124 can be implemented, in whole or in part, by the same computer or computer system. As another example, the systems described herein can each be implemented by a computing system including one or more memories storing computer-executable instructions for performing one or more of the operations described herein and one or more hardware processors configured to execute the instructions stored on the one or more memories to perform the one or more operations.

**[00260]** Moreover, the described functionality can be implemented in varying ways for each particular application of the systems described herein, but such implementation decisions should not be interpreted as causing a departure from the scope of the disclosure.

**[00261]** The various illustrative logical blocks, modules, routines, and algorithm steps described in connection with the embodiments disclosed herein can be implemented as electronic hardware (e.g., ASICs or FPGA devices), computer software that runs on computer hardware, or combinations of both. Moreover, the various illustrative logical blocks and modules described in connection with the embodiments disclosed herein can be implemented or performed by a machine, such as a processor device, a digital signal processor (“DSP”), an application specific integrated circuit (“ASIC”), a field programmable gate array (“FPGA”) or other programmable logic device, discrete gate or transistor logic, discrete hardware components, or any combination thereof designed to perform the functions described herein. A processor device can be a microprocessor, but in the alternative, the processor device can be a controller, microcontroller, or state machine, combinations of the same, or the like. A processor device can include electrical circuitry configured to process computer-executable instructions. In another embodiment, a processor device includes an FPGA or other programmable device that performs logic operations without processing computer-executable instructions. A processor device can also be implemented as a combination of computing devices, e.g., a combination of a DSP and a microprocessor, a plurality of microprocessors, one or more microprocessors in conjunction with a DSP core, or any other such configuration. Although described herein primarily with respect to digital technology, a processor device may also include primarily analog components. For example, some or all of the rendering techniques described herein may be implemented in analog circuitry or mixed analog and



digital circuitry. A computing environment can include any type of computer system, including, but not limited to, a computer system based on a microprocessor, a mainframe computer, a digital signal processor, a portable computing device, a device controller, or a computational engine within an appliance, to name a few.

**[00262]** The elements of a method, process, routine, or algorithm described in connection with the embodiments disclosed herein can be embodied directly in hardware, in a software module executed by a processor device, or in a combination of the two. A software module can reside in RAM memory, flash memory, ROM memory, EPROM memory, EEPROM memory, registers, hard disk, a removable disk, a CD-ROM, or any other form of a non-transitory computer-readable storage medium. An exemplary storage medium can be coupled to the processor device such that the processor device can read information from, and write information to, the storage medium. In the alternative, the storage medium can be integral to the processor device. The processor device and the storage medium can reside in an ASIC. The ASIC can reside in a user terminal. In the alternative, the processor device and the storage medium can reside as discrete components in a user terminal.

**[00263]** Conditional language used herein, such as, among others, “can,” “could,” “might,” “may,” “e.g.,” and the like, unless specifically stated otherwise, or otherwise understood within the context as used, is generally intended to convey that certain embodiments include, while other embodiments do not include, certain features, elements or steps. Thus, such conditional language is not generally intended to imply that features, elements or steps are in any way required for one or more embodiments or that one or more embodiments necessarily include logic for deciding, with or without other input or prompting, whether these features, elements or steps are included or are to be performed in any particular embodiment. The terms “comprising,” “including,” “having,” and the like are synonymous and are used inclusively, in an open-ended fashion, and do not exclude additional elements, features, acts, operations, and so forth. Also, the term “or” is used in its inclusive sense (and not in its exclusive sense) so that when used, for example, to connect a list of elements, the term “or” means one, some, or all of the elements in the list.

**[00264]** Disjunctive language such as the phrase “at least one of X, Y, or Z,” unless specifically stated otherwise, is otherwise understood with the context as used in general to present that an item, term, etc., may be either X, Y, or Z, or any combination thereof (e.g., X,

Y, or Z). Thus, such disjunctive language is not generally intended to, and should not, imply that certain embodiments require at least one of X, at least one of Y, and at least one of Z to each be present.

**[00265]** Unless otherwise explicitly stated, articles such as “a” or “an” should generally be interpreted to include one or more described items. Accordingly, phrases such as “a device configured to” are intended to include one or more recited devices. Such one or more recited devices can also be collectively configured to carry out the stated recitations. For example, “a processor configured to carry out recitations A, B, and C” can include a first processor configured to carry out recitation A working in conjunction with a second processor configured to carry out recitations B and C.

**[00266]** While the above detailed description has shown, described, and pointed out novel features as applied to various embodiments, it can be understood that various omissions, substitutions, and changes in the form and details of the devices or algorithms illustrated can be made without departing from the spirit of the disclosure. As can be recognized, certain embodiments described herein can be embodied within a form that does not provide all of the features and benefits set forth herein, as some features can be used or practiced separately from others. All changes which come within the meaning and range of equivalency of the claims are to be embraced within their scope.

WHAT IS CLAIMED IS:

1. A computer-implemented method, as implemented by one or more computing devices configured with specific computer-executable instructions, the computer-implemented method comprising:

determining call information associated with a first call;

generating a ranked list of call destinations;

routing the first call to a first destination according to the ranked list of call destinations;

determining call information associated with a second call received subsequent to the first call;

determining that the second call satisfies a condition for being routed according to a pre-configured routing rule; and

routing the second call to a second destination different from the first destination according to the pre-configured routing rule.

2. The computer-implemented method of claim 1, further comprising updating the pre-configured routing rule based on an input received from a user computing device.

3. The computer-implemented method of any of claims 1 and 2, wherein the call information associated with the first call indicates one or more of: a number associated with an origin caller, a number associated with a destination caller, the identity of the origin caller, the identity of the destination caller, the identity of a system receiving the first call, account data associated with the origin caller, account data associated with the destination caller, Local Number Portability information, a geographic location associated with the origin caller, or a geographic location associated with the destination caller.

4. The computer-implemented method of any of claims 1-3, wherein the ranked list of call destinations include one or more communications carriers.

5. The computer-implemented method of any of claims 1-4, wherein the ranked list of call destinations include one or more trunk locations.

6. The computer-implemented method of any of claims 1-5, wherein the pre-configured routing rule includes a routing condition for routing an incoming call to the second destination.

7. The computer-implemented method of claim 6, wherein the routing condition is based on one or more of: a time associated with the incoming call, a date associated with the incoming call, a day of the week associated with the incoming call, or a geographic location associated with the incoming call.

8. A system, comprising:

one or more processors; and

one or more memories, the one or more memories having stored thereon instructions, which, when executed by the one or more processors, configure the one or more processors to:

determine call information associated with a first call;

generate a ranked list of call destinations;

cause the first call to be routed to a first destination according to the ranked list of call destinations;

determine call information associated with a second call received subsequent to the first call;

determine that the second call satisfies a condition for being routed according to a pre-configured routing rule; and

cause the second call to be routed to a second destination different from the first destination according to the pre-configured routing rule.

9. The system of claim 8, wherein the instructions, when executed by the one or more processors, further configure the one or more processors to update the pre-configured routing rule based on an input received from a user computing device.

10. The system of any of claims 8 and 9, wherein the call information associated with the first call indicates one or more of: a number associated with an origin caller, a number associated with a destination caller, the identity of the origin caller, the identity of the destination caller, the identity of a system receiving the first call, account data associated with the origin caller, account data associated with the destination caller, Local Number Portability information, a geographic location associated with the origin caller, or a geographic location associated with the destination caller.

11. The system of any of claims 8-10, wherein the ranked list of call destinations include one or more communications carriers.

12. The system of any of claims 8-11, wherein the ranked list of call destinations include one or more trunk locations.

13. The system of any of claims 8-12, wherein the pre-configured routing rule includes a routing condition for routing an incoming call to the second destination.

14. The system of claim 13, wherein the routing condition is based on one or more of: a time associated with the incoming call, a date associated with the incoming call, a day of the week associated with the incoming call, or a geographic location associated with the incoming call.

15. Non-transitory physical computer storage storing instructions, which, when executed by one or more computing devices, configure the one or more computing devices to:

determine call information associated with a first call;

generate a ranked list of call destinations;

cause the first call to be routed to a first destination according to the ranked list of call destinations;

determine call information associated with a second call received subsequent to the first call;

determine that the second call satisfies a condition for being routed according to a pre-configured routing rule; and

cause the second call to be routed to a second destination different from the first destination according to the pre-configured routing rule.

16. The non-transitory physical computer storage of claim 15, wherein the instructions, when executed by the one or more computing devices, further configure the one or more computing devices to update the pre-configured routing rule based on an input received from a user computing device.

17. The non-transitory physical computer storage of any of claims 15 and 16, wherein the call information associated with the first call indicates one or more of: a number associated with an origin caller, a number associated with a destination caller, the identity of the origin caller, the identity of the destination caller, the identity of a system receiving the first call, account data associated with the origin caller, account data associated with the destination caller, Local Number Portability information, a geographic location associated with the origin caller, or a geographic location associated with the destination caller.

18. The non-transitory physical computer storage of any of claims 15-17, wherein the ranked list of call destinations include one or more communications carriers or one or more trunk locations.

19. The non-transitory physical computer storage of any of claims 15-18, wherein the pre-configured routing rule includes a routing condition for routing an incoming call to the second destination.

20. The non-transitory physical computer storage of claim 19, wherein the routing condition is based on one or more of: a time associated with the incoming call, a date associated with the incoming call, a day of the week associated with the incoming call, or a geographic location associated with the incoming call.

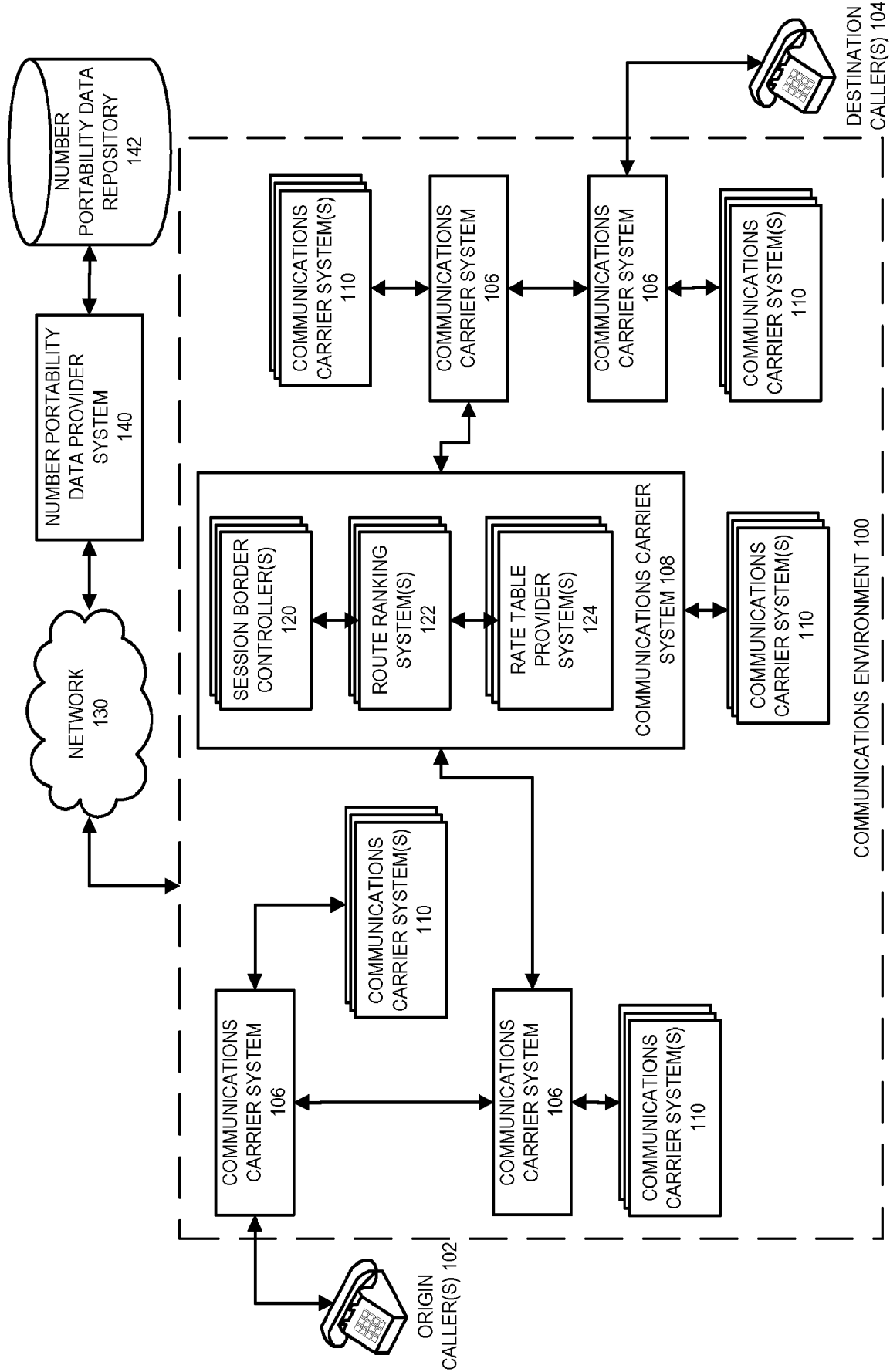

FIG. 1

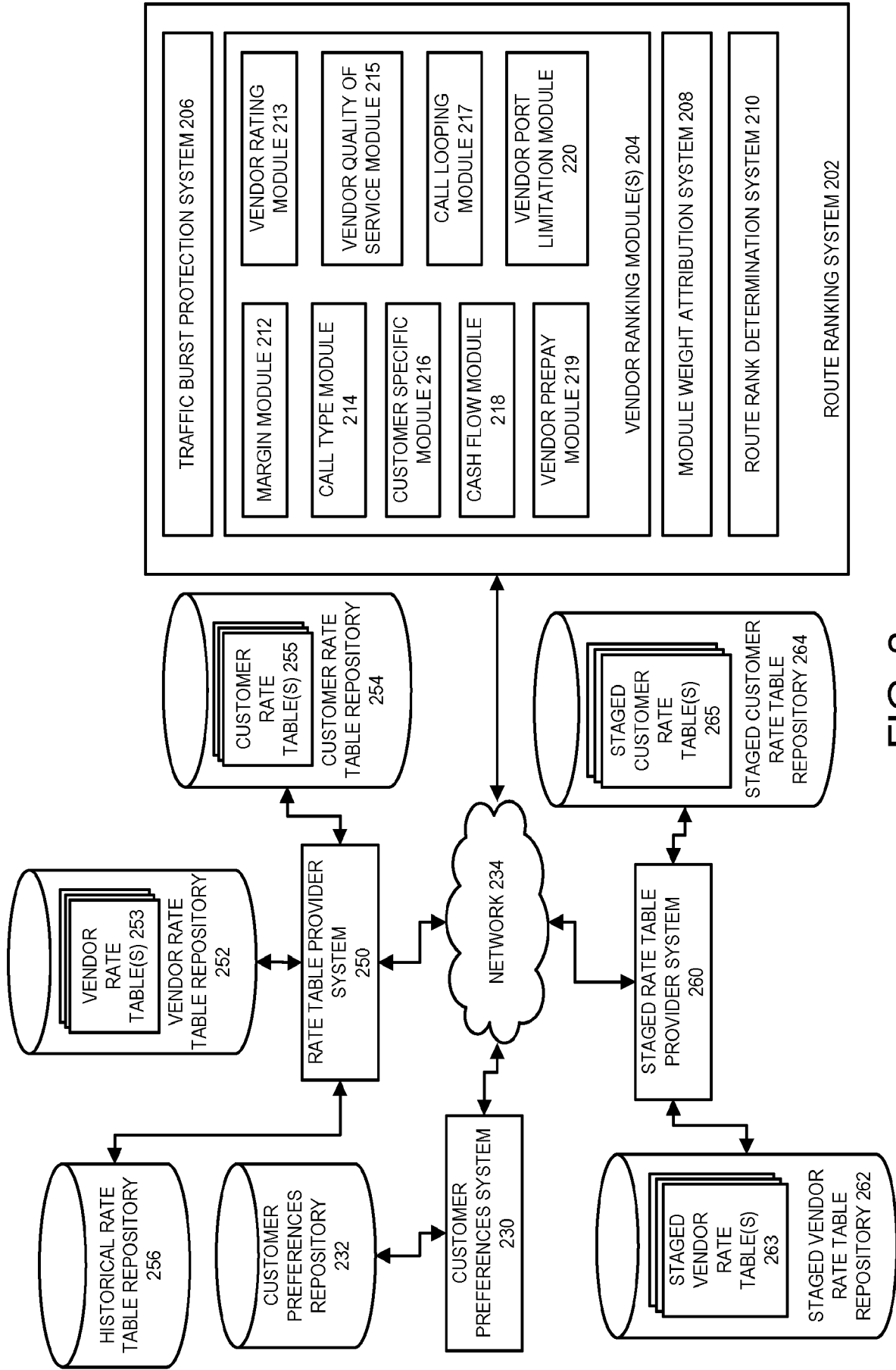

FIG. 2



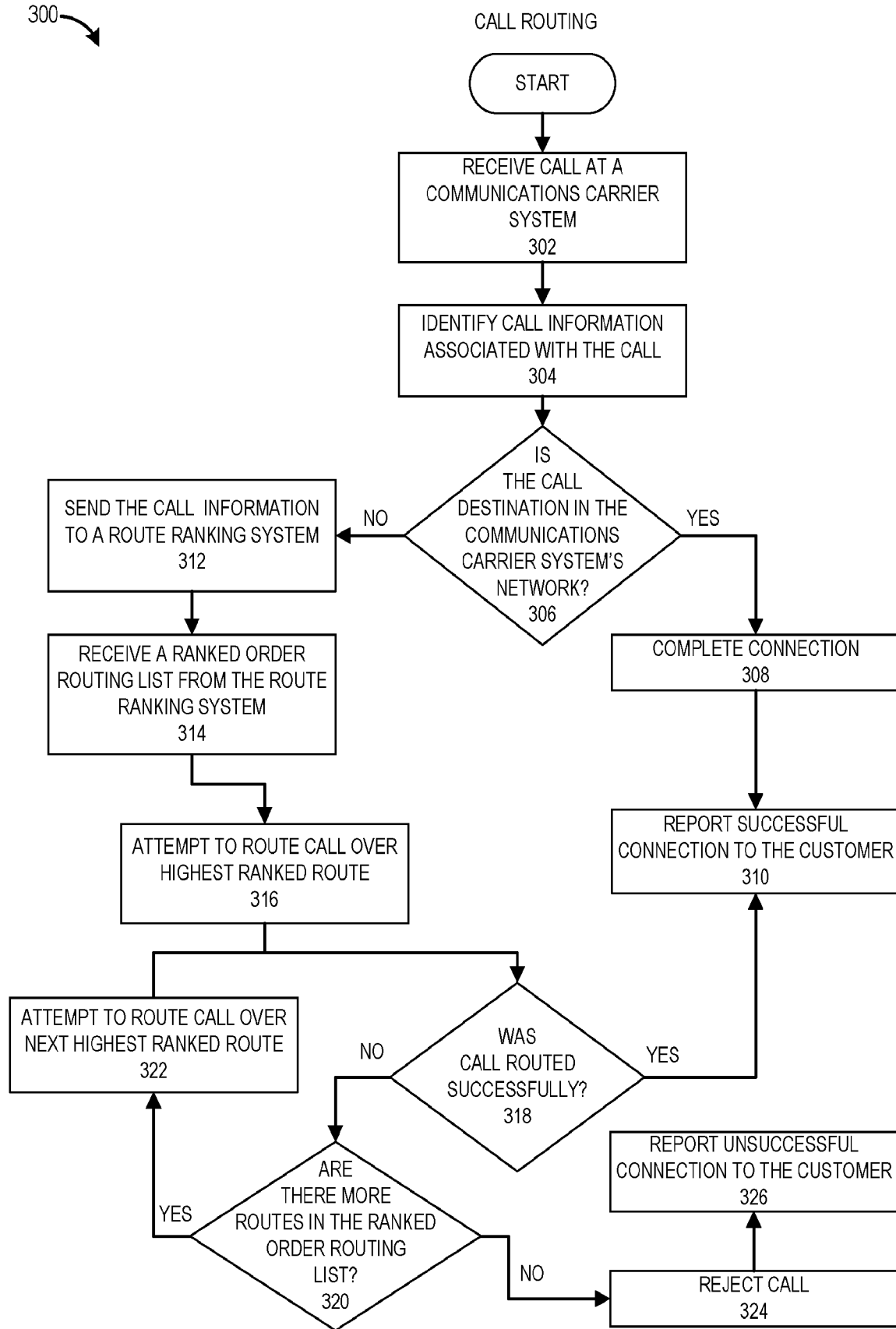

FIG. 3

400 ↘

TRAFFIC BURST PROTECTION

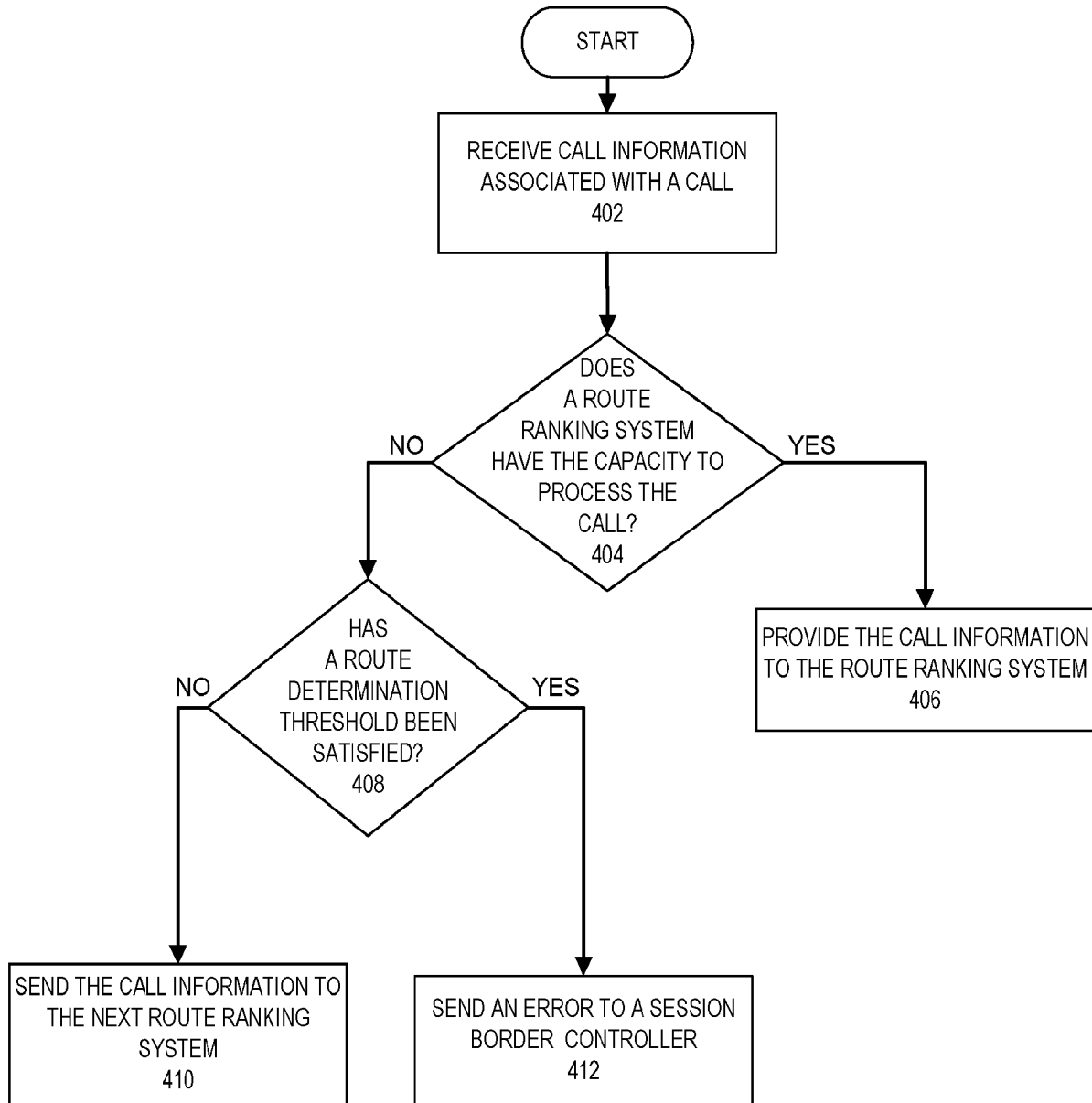

FIG. 4

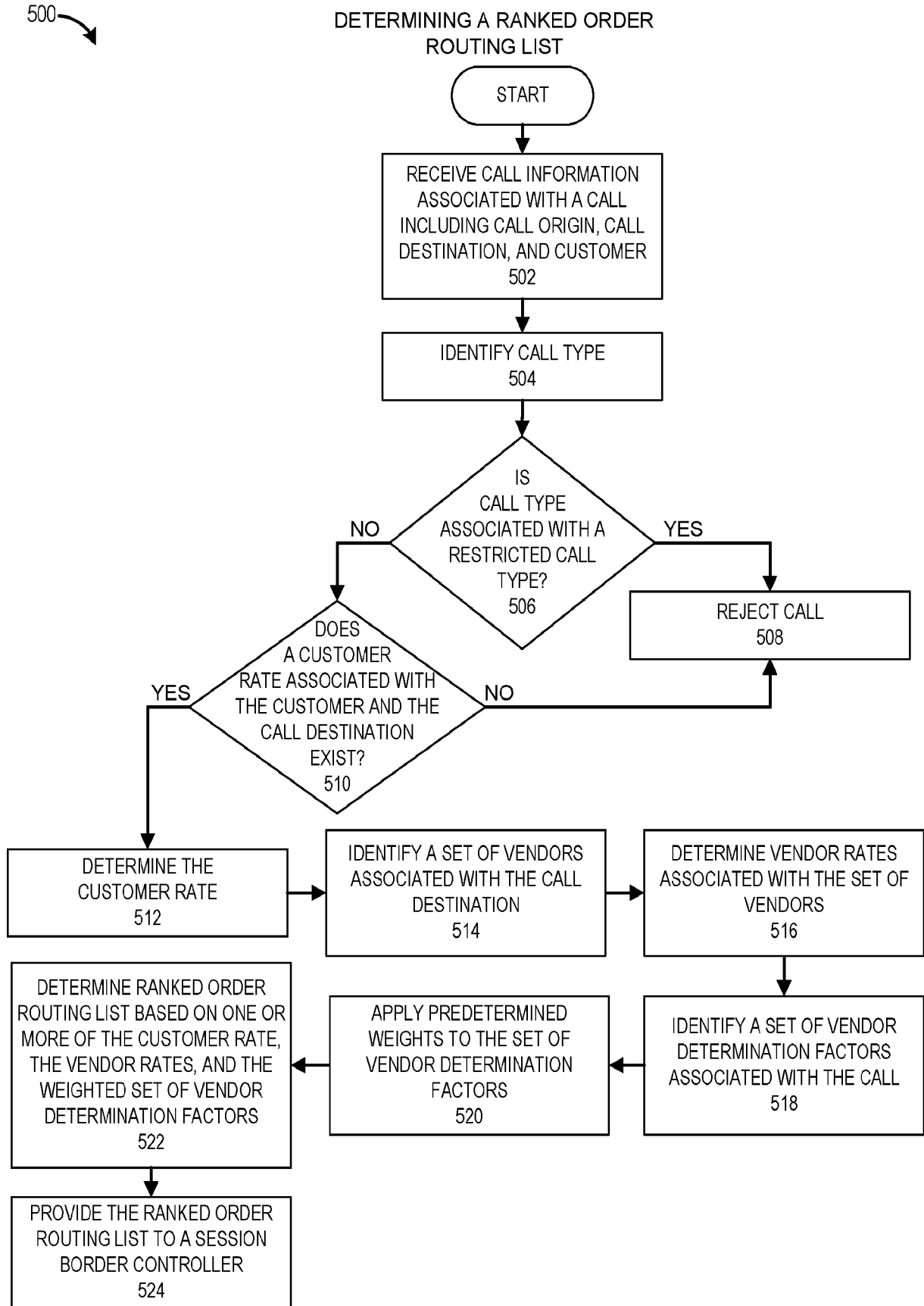

FIG. 5

600 ↗

DYNAMICALLY UPDATING THE ROUTING DETERMINATION PROCESS

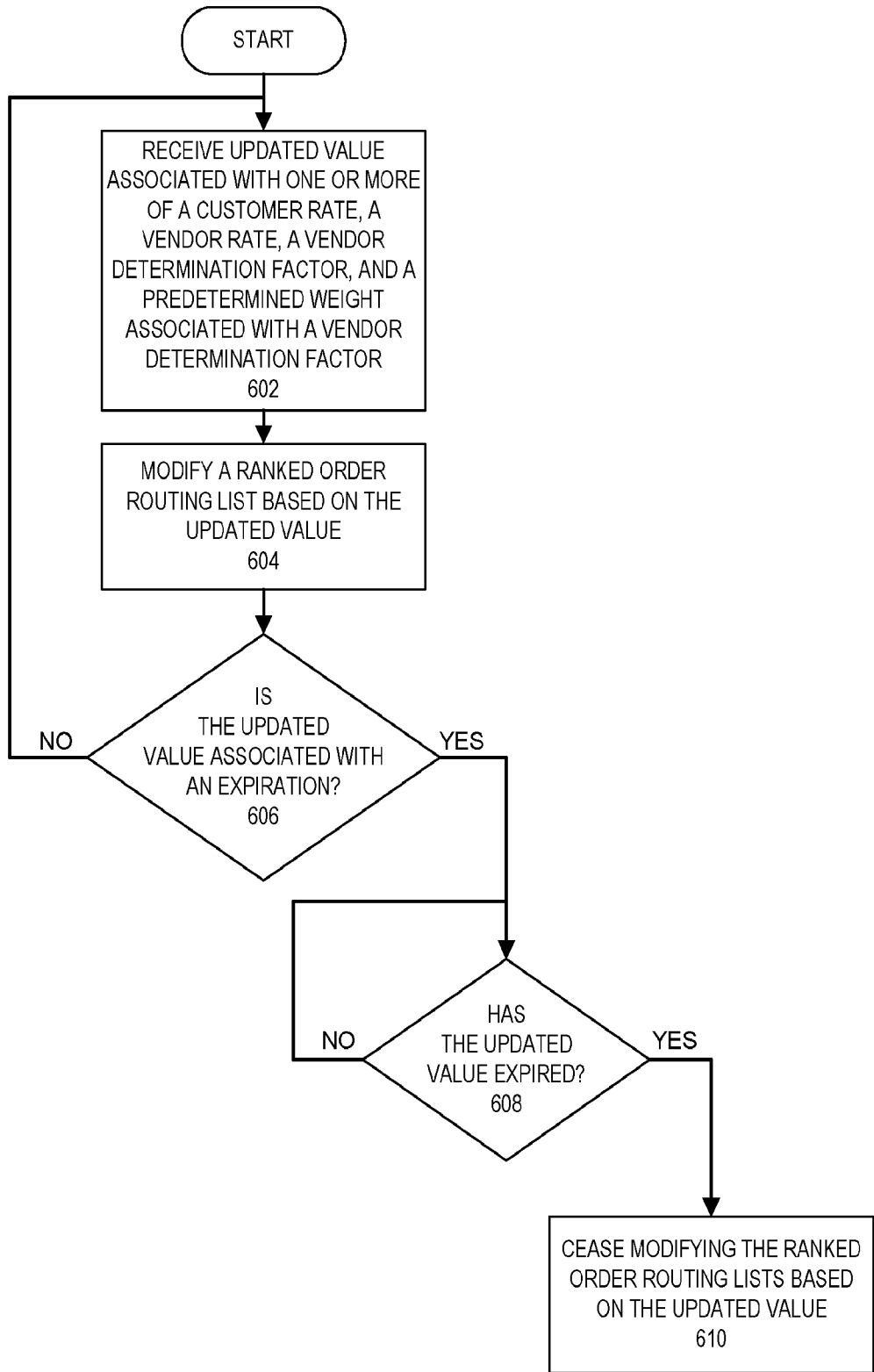

FIG. 6

700

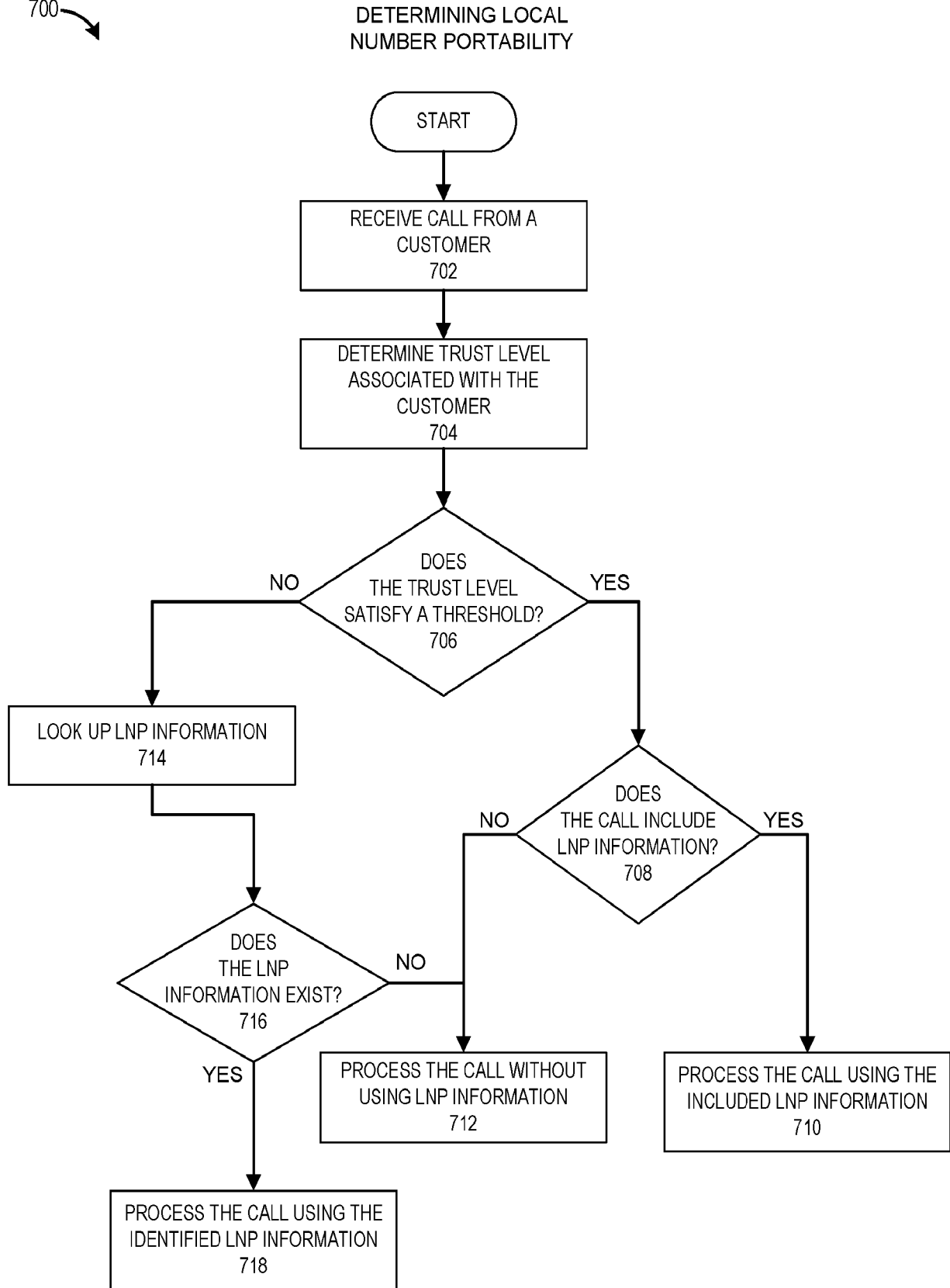

FIG. 7

800 ↗

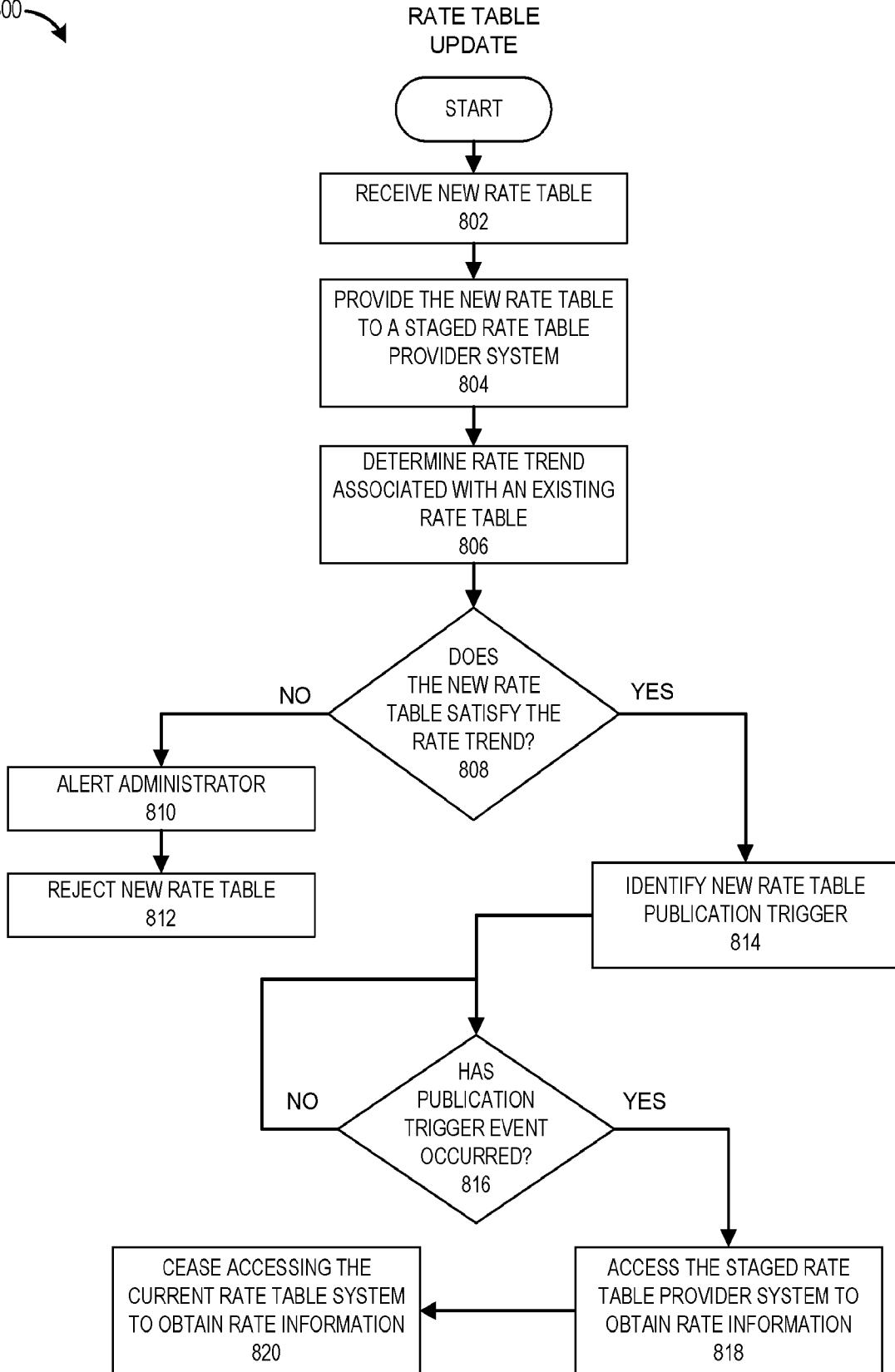

FIG. 8

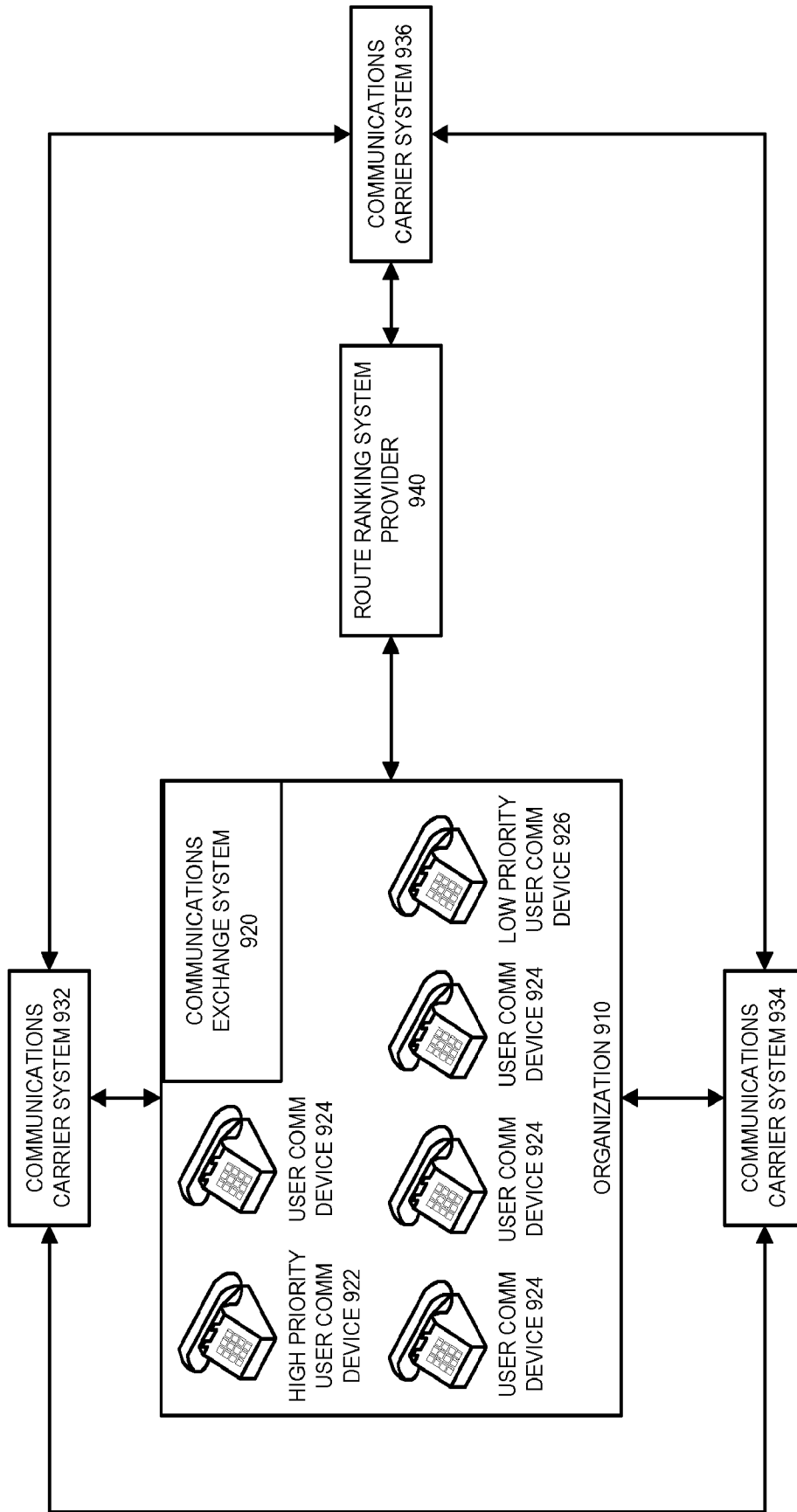

FIG. 9A

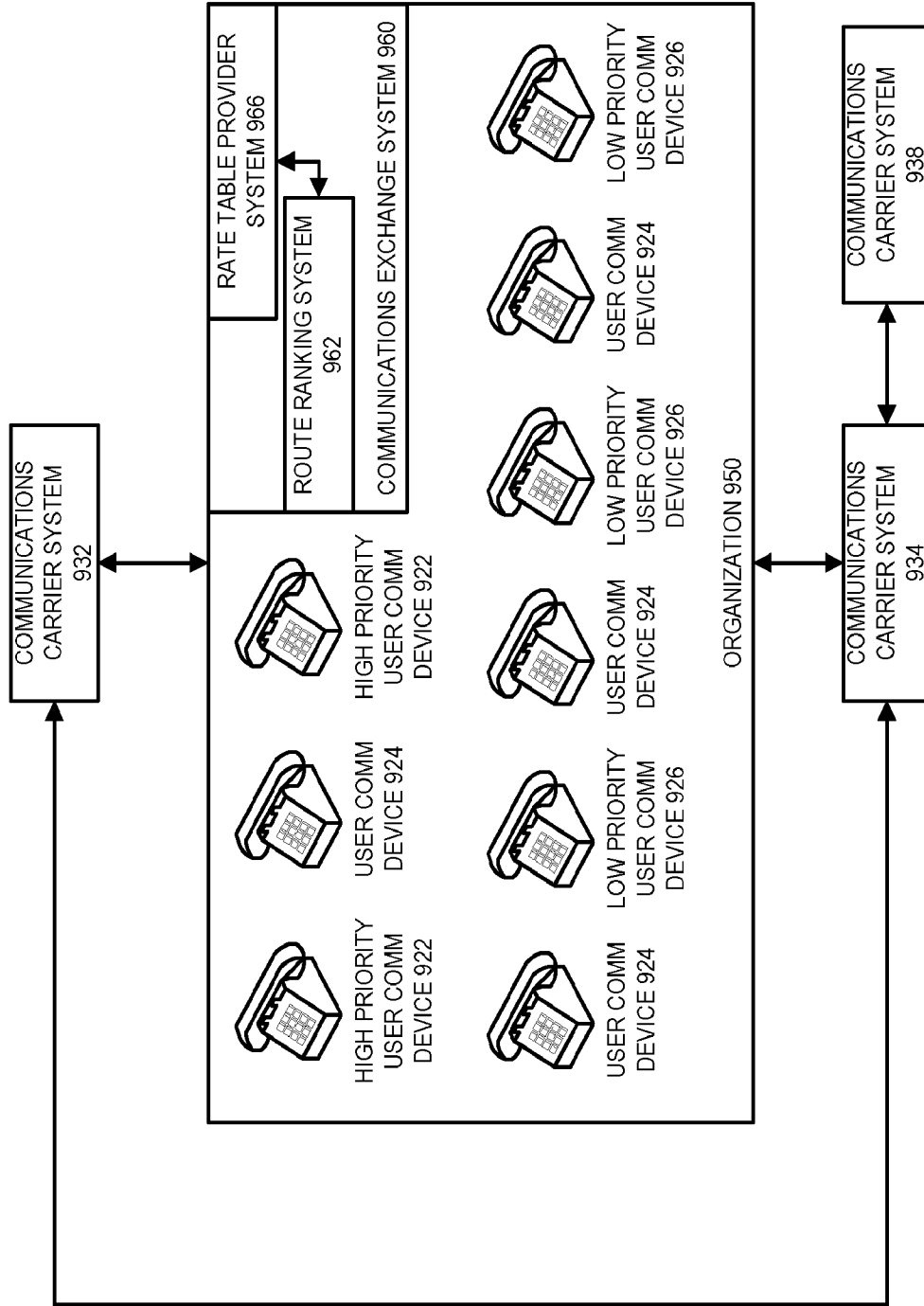
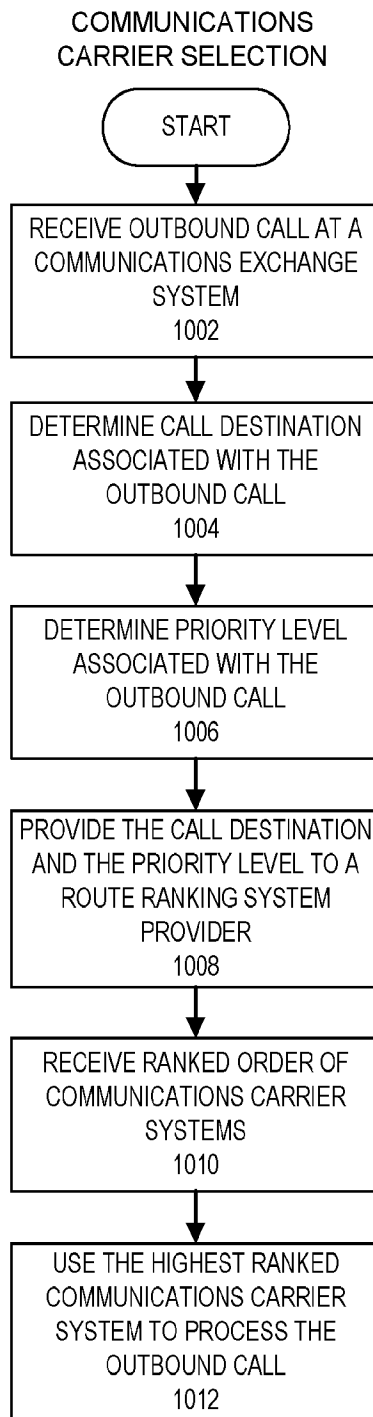

FIG. 9B



1000 ↘



**FIG. 10**

**USER INTERFACE**  
 File Edit View History Searchmarks Tools Help  
 HTTPS://SECURE.COMMCARRIERCONFIG.COM/123

RATE TABLES    SBC CONFIG    RR SYSTEM CONFIG    ROUTE PREFERENCES

CUSTOMER 1    PROFILE NAME STANDARD PROFILE

ROUTING PREFERENCES    1106    1108    1110    1112

COST	3 CENT COST MAX	WEIGHT	65%
QOS	SILVER SERVICE MIN		25%
CASH FLOW	PREFER MONTHLY BILLS		5%
USER DEFINED VAR	7 POINT THRESHOLD		5%

THIS PROFILE APPLIES TO:

CALLS FROM OFFICE A
CALLS FROM OFFICE C
CALLS FROM MEDIUM PRIORITY USERS
CALLS TO LATA 1XX
CALLS TO LATA 2XX

ADD    REMOVE

GENERAL PROFILE INFORMATION

ALTERNATE PROFILES     DEFAULT PROFILE

HIGH PRIORITY USER PROFILE  
 LOW PRIORITY USER PROFILE

SAVE    RESET

FIG. 11

**USER INTERFACE**

File Edit View History Bookmarks Tools Help

HTTPS://SECURE.COMM.CARRIERCONFIG.COM/123

RATE TABLES      SBC CONFIG      RR SYSTEM CONFIG      ROUTE PREFERENCES

1200      CUSTOMER/VENDOR      NEW RATE TABLE      1202      1204      1206

CUSTOMER 1      H:\RATE TABLE 11\_11\_2011      BROWSE

SCHEDULED FOR      1208      EXPIRES      1220

NOV 11 2011 11:00 A.M.      DEC 11 2011 11:00 A.M.

RATE WARNINGS:      1210      1226

- 7 rate(s) have changed UP more than your threshold of 10%
- 2 rate(s) have changed DOWN more than your threshold of 20%
- 5 new rate(s) have been added to this customer

RATE ERRORS:      1212

- 2 rate(s) have no values

SELECT RATE TABLE TO REPLACE      1224

<input checked="" type="checkbox"/>	CUSTOMER 1
<input type="checkbox"/>	CUSTOMER 2
<input type="checkbox"/>	VENDOR 1
<input type="checkbox"/>	VENDOR 2
<input type="checkbox"/>	SAN FRANCISCO
<input type="checkbox"/>	NEW YORK STATE
<input type="checkbox"/>	ADD NEW TABLE

1214      1216

OVERRIDE WARNINGS      SUBMIT

View/Edit      View/Edit      View/Edit      View/Edit

FIG. 12

1300 ↘

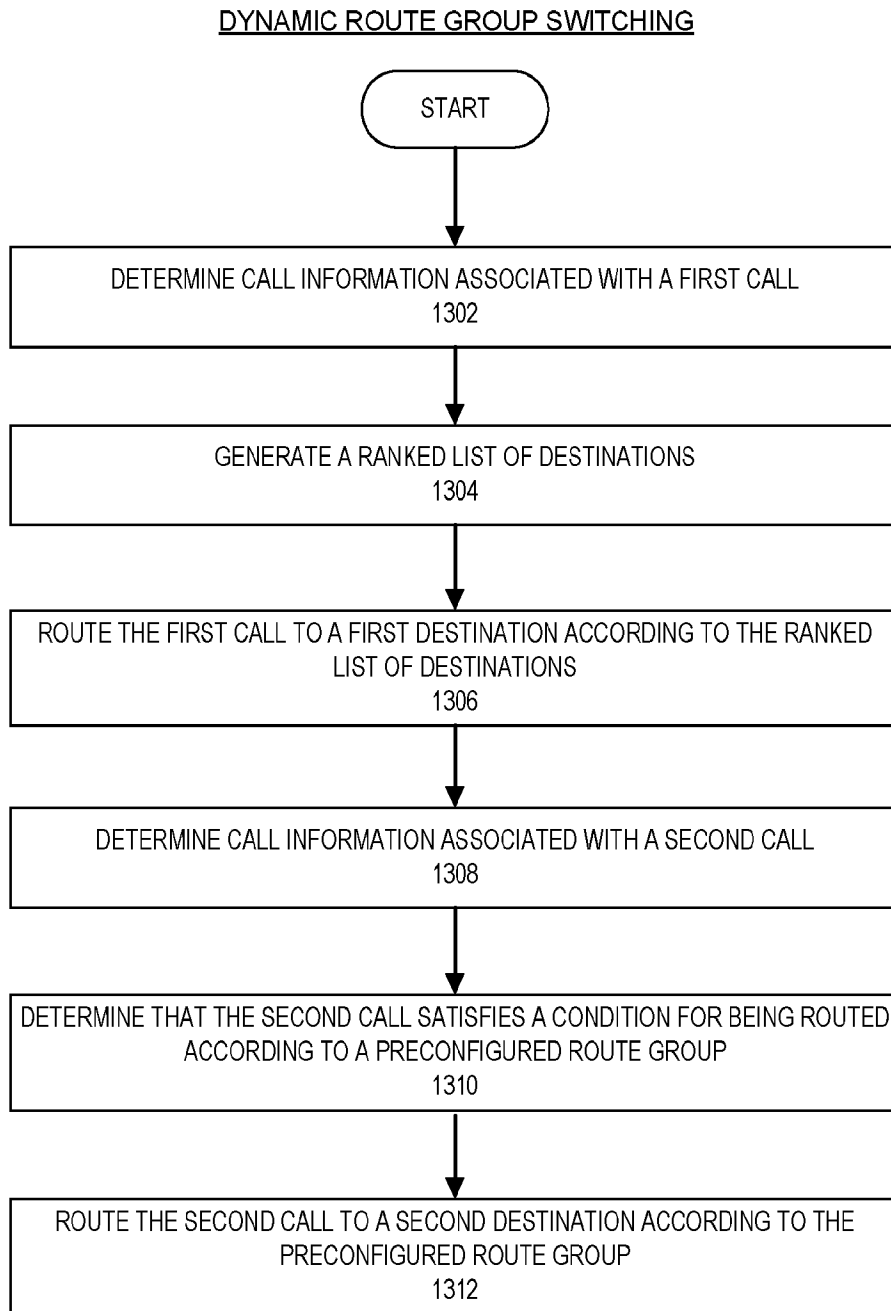

FIG. 13

1400 ↘

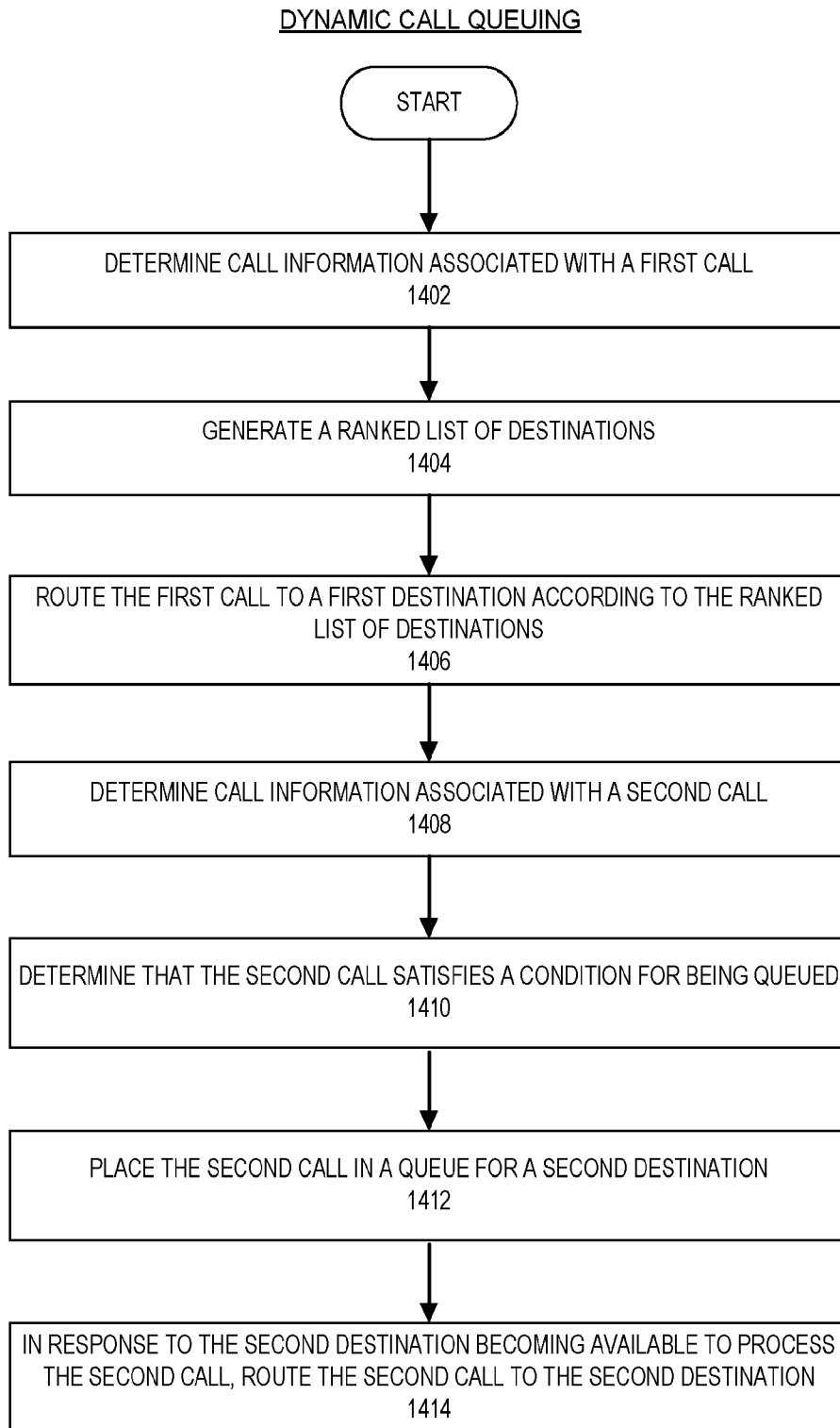

FIG. 14

1500 ↘

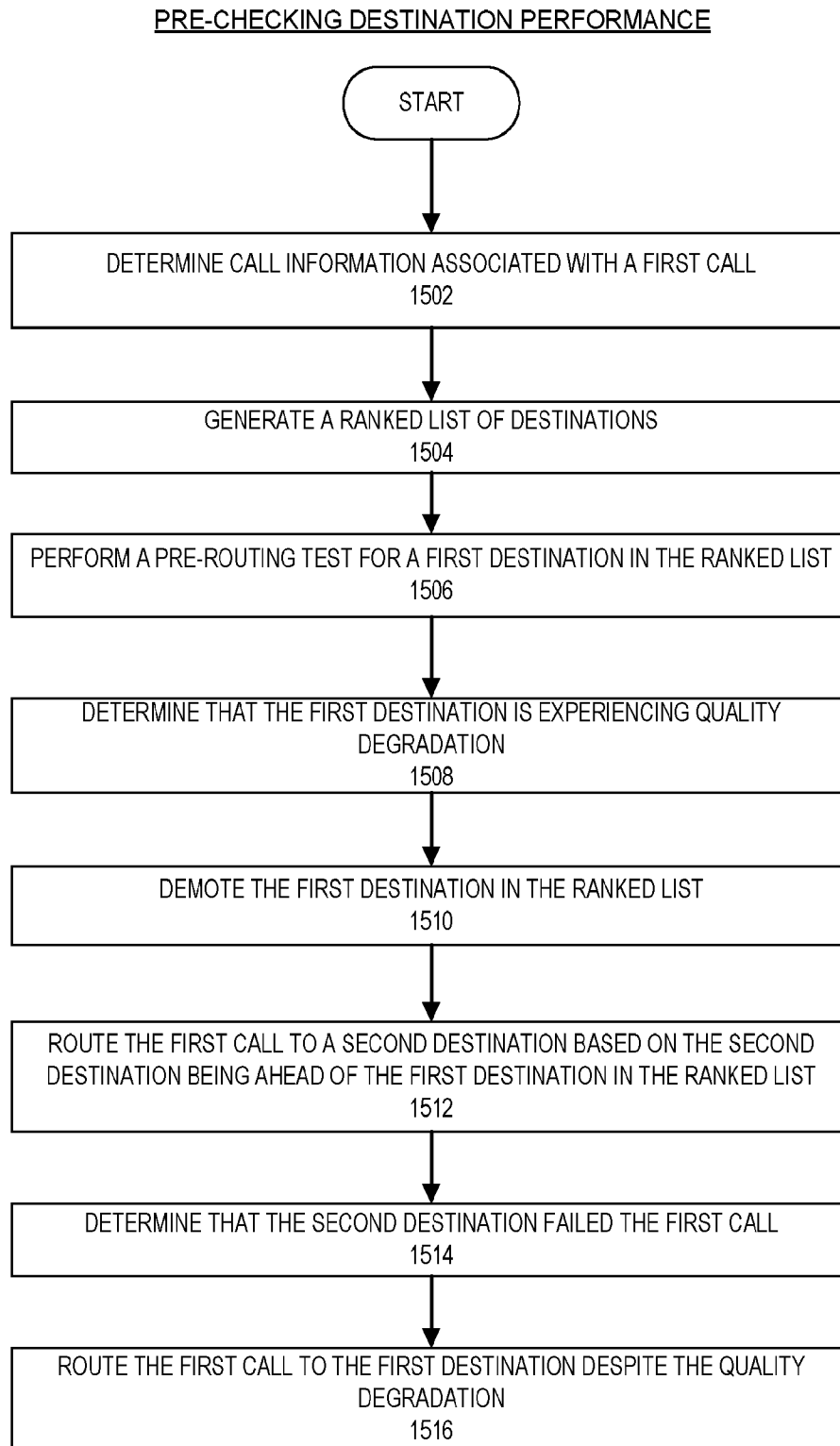

FIG. 15

1600 ↘

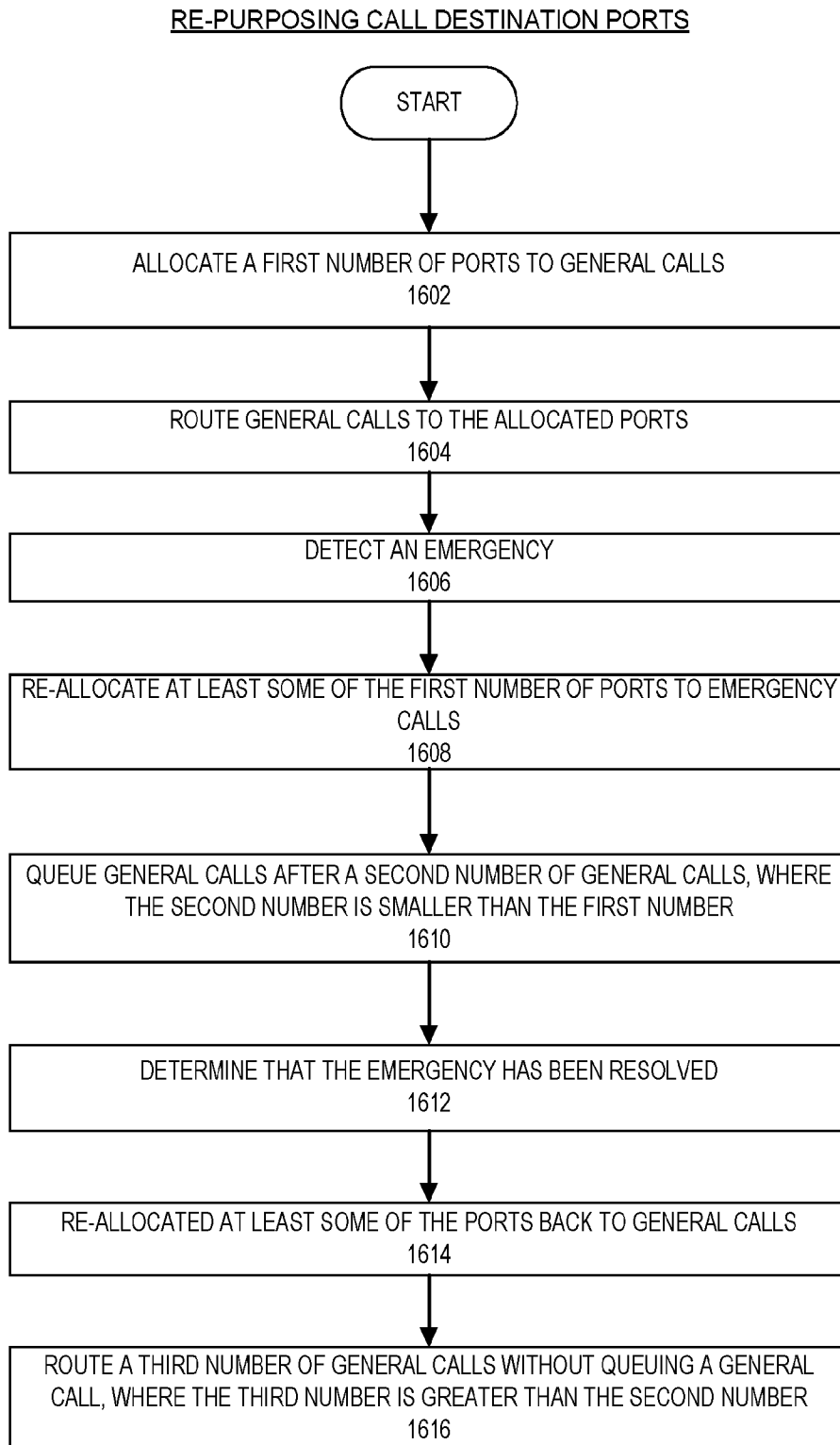

FIG. 16

1700

Friday, February 08, 2019 | 4:46:59 PM CST

**metroswitch** Metro Switch Portal Logged in as: Ktest Dev90

[System](#) | [Outbound](#) | [Inbound](#) | [Routing](#) | [Reporting](#) | [Admin](#)  
[Route Check](#) | [Direct](#) | [Conference](#) | [Conference Prompts](#) | [IVR](#) | [Queue](#) | [Audio Files](#)

**Audio- Manage** [Quick Start](#)

---

**Audio File List** [New Audio File](#)

Showing: 1-10 of 50 Results Per Page : 10

Name	Description	File Name	
Call Being Transferred		ivr-call_being_transferred.wav	<a href="#">Edit</a>
Eight		8.wav	<a href="#">Edit</a>
Five		5.wav	<a href="#">Edit</a>
Four		4.wav	<a href="#">Edit</a>
Goodbye		vm-goodbye.wav	<a href="#">Edit</a>
Hello		ivr-hello.wav	<a href="#">Edit</a>
Hold Music		one-second-while-we-transfer-you.wav	<a href="#">Edit</a>
I'm Sorry		ivr-im_sorry.wav	<a href="#">Edit</a>
Invalid Entry		ivr-that_was_an_invalid_entry.wav	<a href="#">Edit</a>
IVR Ezralow off	Ezralow Company off hours PBX (0.18)	IVR Ezralow Off Hours.wav	<a href="#">Edit</a>
<b>Total Audio Files: 50</b>			

FIG. 17



1800

Friday, February 08, 2019 / 4:46:59 PM CST Logged in as: Ktest

**Metro Switch Portal** Dev90

System  Outbound  Inbound  Routing  Reporting  Admin  Quick Start  
 Route Check  Direct  Conference  Conference Prompts  IVR  Queue  Audio Files

**Audio- Manage**

**Audio File List**

Showing: 1-10 of 50 Results Per Page : 10

Name	Description	File Name
Call Being Transferred		ivr-call_being_transferred.wav
<b>Audio File Profile</b>		
Name	Call Being Transferred	Description
<input type="button" value="Delete File"/>	<input type="button" value="Save Changes"/> <input type="button" value="Cancel"/>	
Eight		8.wav <input type="button" value="Edit"/>
Five		5.wav <input type="button" value="Edit"/>
Four		4.wav <input type="button" value="Edit"/>
Goodbye		vm-goodbye.wav <input type="button" value="Edit"/>
Hello		ivr-hello.wav <input type="button" value="Edit"/>
Hold Music		one-second-while-we-transfer-you.wav <input type="button" value="Edit"/>
I'm Sorry		ivr-im_sorry.wav <input type="button" value="Edit"/>
Invalid Entry		ivr-that_was_an_invalid_entry.wav <input type="button" value="Edit"/>
IVR Ezralow off	Ezralow Company off hours PBX (0.18)	IVR Ezralow Off Hours.wav <input type="button" value="Edit"/>
<b>Total Audio Files: 50</b>		

FIG. 18

1900

Friday, February 08, 2019 / 4:31:47 PM CST 🔔 Logged in as: Ktest ▾

**metroswitch** Dev90

### Metro Switch Portal

Route Groups Sync Status: Synced @ 02/08/19 04:31PM (CST)

Profile (API ID: NjkyW5i)

Name  Description

Order ↕	Enable Date	Disable Date	Start Hour	End Hour	Enabled Days	State	Routing ↕
1 ▾	<input type="text" value=""/>	<input type="text" value=""/>	-	-	▼ -All-▾	-All-▾	IVR ▾ <input type="button" value="Plan 1-IVR Sales"/> <input type="button" value="Remove"/>

Advanced View    Weight Type  Queue

Number Groups currently using this Route Group

**Number Group**

Not currently in use...

FIG. 19

2000

Friday, February 08, 2019 / 4:39:38 PM CST

Logged in as: **Ktest** Dev90

**Metro Switch Portal**

System | Outbound | Inbound | Routing | Reporting | Admin | Quick Start

Route Check | Direct | Conference | Conference Prompts | IVR | Queue | Audio Files

**IVR- Plan Profile** Profile: **Billing IVR Plan**

**Plan:** Billing IVR Plan Description: -Edit

**IVR's** Name: **Main Menu** Description: **(Press 1 to make a payment. Press 2 for all other billing questions. (API ID: Mzhpdnjp))**

**IVR Settings**

Intro Audio	Thanks You For Calling
Intro Repeat Seconds	10
Invalid Audio	Invalid Entry
Invalid Max Attempts	3
Invalid IVR Input	#
Timeout Audio	Goodbye
Timeout Seconds	30
Timeout IVR Input	#

**IVR Options**

0 Action	Back to Sender Ivrr	Audio	-None-
1 Action IVR	Send To IVR Make Payment	Audio	-None-
2 Action IVR	Send To IVR Make Payment	Audio	-None-

FIG. 20

2100

Friday, February 08, 2019/ 4:34:53 PM CST Logged in as: [Ktest] Dev90

**Metro Switch Portal**

[System](#) | [Outbound](#) | [Inbound](#) | [Routing](#) | [Reporting](#) | [Admin](#) | [Quick Start](#)  
[Route Check](#) | [Direct](#) | [Conference](#) | [Conference Prompts](#) | [IVR](#) | [Queue](#) | [Audio Files](#)

**Plan-List**

**Plan-List**

Showing: 1-3 of 3 Results Per Page : [20 ▼]

Name	Description	Status	
Billing IVR Plan	-	Enabled	<a href="#">View Profile</a>
Sales IVR Plan	-	Enabled	<a href="#">View Profile</a>
Support IVR Plan	-	Enabled	<a href="#">View Profile</a>

**Total Plans: 3**

FIG. 21

2200

**IVR Options**

① Action

**Upload Audio File**

①    
or drop file here

② Name   
Description

Note: File type should be (.wav) only.

FIG. 22

2300

Friday, February 08, 2019 / 4:25:54 PM CST Logged in as: Ktest

**Metro Switch Portal** Dev90

Profile (API ID: NjkyW5i)

Name:  Description:

Wght%	Enable Date	Disable Date	Start Hour	End Hour	Enabled Days	State	Routing
30	<input type="text"/>	<input type="text"/>	-	-	- All- <input checked="" type="checkbox"/>	- All- <input checked="" type="checkbox"/>	AT-Centurylink(1 Trunk) <input type="button" value="Remove"/>
70	<input type="text"/>	<input type="text"/>	-	-	- All- <input checked="" type="checkbox"/>	- All- <input checked="" type="checkbox"/>	AT-AT&T (1 Trunks) <input type="button" value="Remove"/>

Advanced View

**Office trunks currently using this Route Group**

Office	Trunk
PBX-01	PBX-01

FIG. 23

2400

Friday, February 08, 2019/ 4:31:47 PM CST Logged in as: Ktest

**Metro Switch Portal** Dev90

Profile (API ID: NjkyW5i)

Order	Enable Date	Disable Date	Start Hour	End Hour	Enabled Days	State	Routing
1	<input type="button" value="⊗"/>	<input type="button" value="⊗"/>	12 AM	12 PM	-All- <input checked="" type="checkbox"/>	-All- <input checked="" type="checkbox"/>	AT-Centurylink(1 Trunk) <input type="button" value="Remove"/>
1	<input type="button" value="⊗"/>	<input type="button" value="⊗"/>	12 AM	12 PM	-All- <input checked="" type="checkbox"/>	-All- <input checked="" type="checkbox"/>	AT-AT&T (1 Trunks) <input type="button" value="Remove"/>

Advanced View

Office trunks currently using this Route Group

Office	Trunk
PBX-01	PBX-01

FIG. 24

2500

Friday, February 08, 2019/ 4:21:48 PM CST Logged in as: Ktest

**Metro Switch Portal** Dev90

Route Groups Sync Status: Synced @ 02/08/19 04:21PM (CST)

(API ID: NjkyW5i)

Name:  Description:

Order	Enable Date	Disable Date	Start Hour	End Hour	Enabled Days	State	Routing
1	<input type="text"/>	<input type="text"/>	-	-	Mon, Tue, Wed, Thus, Fri -All-	<input checked="" type="checkbox"/>	Term <input type="button" value="Remove"/> AT-Centurylink(1 Trunk)
1	<input type="text"/>	<input type="text"/>	-	-	Sun, Sat -All-	<input checked="" type="checkbox"/>	Term <input type="button" value="Remove"/> AT-AT&T (1 Trunks)

Advanced View

**Office trunks currently using this Route Group**

Office	Trunk
PBX-01	PBX-01

FIG. 25



2600

Friday, February 08, 2019 / 4:23:59 PM CST Logged in as: Ktest

**Metro Switch Portal** Dev90

Profile (API ID: NjkyW5i)

Wght%	Enable Date	Disable Date	Start Hour	End Hour	Enabled Days	State	Routing
1	<input type="text" value="02/19/2019"/>	<input type="text" value="02/19/2019"/>	-	-	-All- <input checked="" type="checkbox"/>	-All- <input checked="" type="checkbox"/>	AT-Centurylink(1 Trunk) <input type="button" value="Remove"/>
1	<input type="text" value="02/19/2019"/>	<input type="text" value=""/>	-	-	-All- <input checked="" type="checkbox"/>	-All- <input checked="" type="checkbox"/>	AT-AT&T (1 Trunks) <input type="button" value="Remove"/>

Advanced View

Office trunks currently using this Route Group

Office	Trunk
PBX-01	PBX-01

FIG. 26

2700

Friday, February 08, 2019 / 4:31:47 PM CST Logged in as: Ktest

**Metro Switch Portal** Dev90

**metroswitch**

System **Outbound** Inbound Routing Reporting Admin  
 Service Providers Route Groups Offices Route Overrides Reports Quick Start

Inbound-Manage Route Groups ← Back to Route Groups List

Profile [Outbound WestCoast] Route Groups Sync Status: Synced @ 02/08/19 04:31PM (CST)

(API ID: NjkyW5i)

Name [Outbound WestCoast] Description [Handle only westcoast traffic.] **Add Routs**

Wght%	Enable Date	Disable Date	Start Hour	End Hour	Enabled Days	State	Routing
1					-	-	-All- [X] -All- [X] [AT-Centurylink(1 Trunk)] <span style="float: right;">Remove</span>

Close

Caller Allowed States Select All Clear All

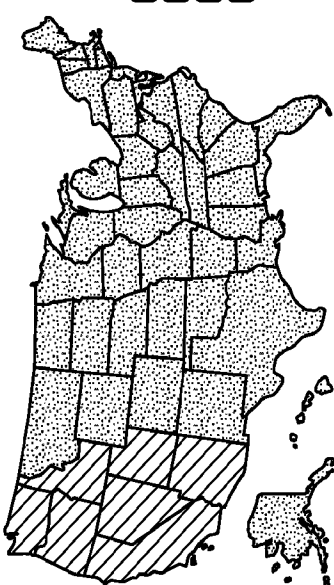

VT MA RI CT NJ DE MD DC

Destination Allowed States Select All Clear All

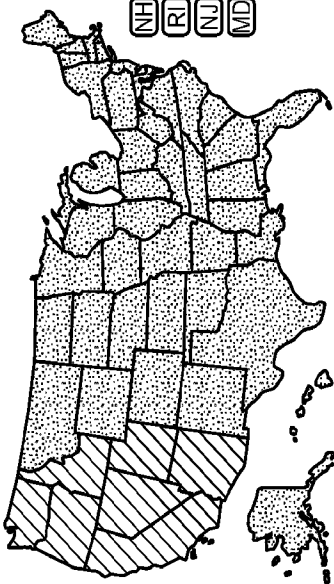

VT MA RI CT NJ DE MD DC

FIG. 27

2800 →

Friday, February 08, 2019 / 4:46:39 PM CST Logged in as: Ktest ▾ Dev90

**metroswitch** **Metro Switch Portal**

System  Outbound  Inbound  Routing  Reporting  Admin  Quick Start  
 Route Check  Direct  Conference  Conference Prompts  IVR  Queue  Audio Files

**Queue-List**

Queue-List  Add New Queue

Showing: 1-3 of 3 Results Per Page : 20 ▾

Name ↕	Description ↕	Callback ↕	View Profile
Billing Queue	-	Enabled ▾	View Profile
Sales Queue	-	Enabled ▾	View Profile
Support Queue	-	Enabled ▾	View Profile

**Total Queues: 3**

FIG. 28

2900

Friday, February 08, 2019 / 4:45:08 PM CST

Logged in as: **Ktest** ▼  
 Dev90

---

Metro Switch Portal

System
Outbound
Inbound
Routing
Reporting
Admin

Route Check
Direct
Conference
Conference Prompts
IVR
Queue
Audio Files

Quick Start

---

Queue- Profile

Profile

Sales Queue

← Back to Queues

---

Setting

(API ID: M3F1ZXVI)

Name

Sales Queue

Description

Intro Audio

Stay On The Line
▼
⊕

Break In Audio

30
▼

Enable Call Back

No
▼

Call Back Audio

- None -
▼
⊕

**Break In Audio**

Call Being Transferred

▼

⊕

Click to add break in audio ⊕ (Max 10)

**Hold Audio**

Hold Music

▼

⊕

Click to add hold audio ⊕ (Max 1)

Delete Queues

Save Changes

FIG. 29

3000

Friday, February 08, 2019/ 4:48:23 PM CST Logged in as: Ktest Dev90

**Metro Switch Portal**

System [Outbound] [Inbound] [Routing] [Reporting] [Admin] [Quick Start]

Reports - Live | Export

Reports - Custom [Scheduled Reports] [Back to Dashboards]

**Select Report**

Report Type (Service Providers) Split Jurisdictions [x] Group indeterminate calls with [-None-]

**Report Filters**

Run:  Every Day  Weekly on [Sunday]  Monthly on the [1st] Get: Previous [5] [Day(s)]  [View Report] Schedule Report

Subject:  Note: You can enter multiple email address separated by commas, semi colons, and/or spaces

Send To:

Originators	Select All	Clear	Terminators	Select All	Clear
<input checked="" type="checkbox"/> Unknown	<input type="checkbox"/>		<input checked="" type="checkbox"/> Rejected	<input type="checkbox"/>	
<input checked="" type="checkbox"/> offices	<input checked="" type="checkbox"/>		<input checked="" type="checkbox"/> Service Providers	<input checked="" type="checkbox"/>	
<input checked="" type="checkbox"/> Service Providers	<input checked="" type="checkbox"/>		<input checked="" type="checkbox"/> Internal PBX	<input checked="" type="checkbox"/>	
<input checked="" type="checkbox"/> System IVRs	<input type="checkbox"/>		<input checked="" type="checkbox"/> System IVRs	<input type="checkbox"/>	

Report Columns	Select All	Clear
ASR	<input type="checkbox"/>	
ALOC	<input checked="" type="checkbox"/>	
Progress PDD	<input type="checkbox"/>	
Media PDD	<input type="checkbox"/>	
MQS Avg	<input checked="" type="checkbox"/>	
Attempts	<input checked="" type="checkbox"/>	
Calls	<input checked="" type="checkbox"/>	
Minutes	<input checked="" type="checkbox"/>	
Cost	<input checked="" type="checkbox"/>	

Include Monitor [Add] Add Graphs  
 Show Deleted [Schedule]

FIG. 30

3100 ↘

CALL ROUTING USING USER-CONFIGURED ROUTE GROUPS

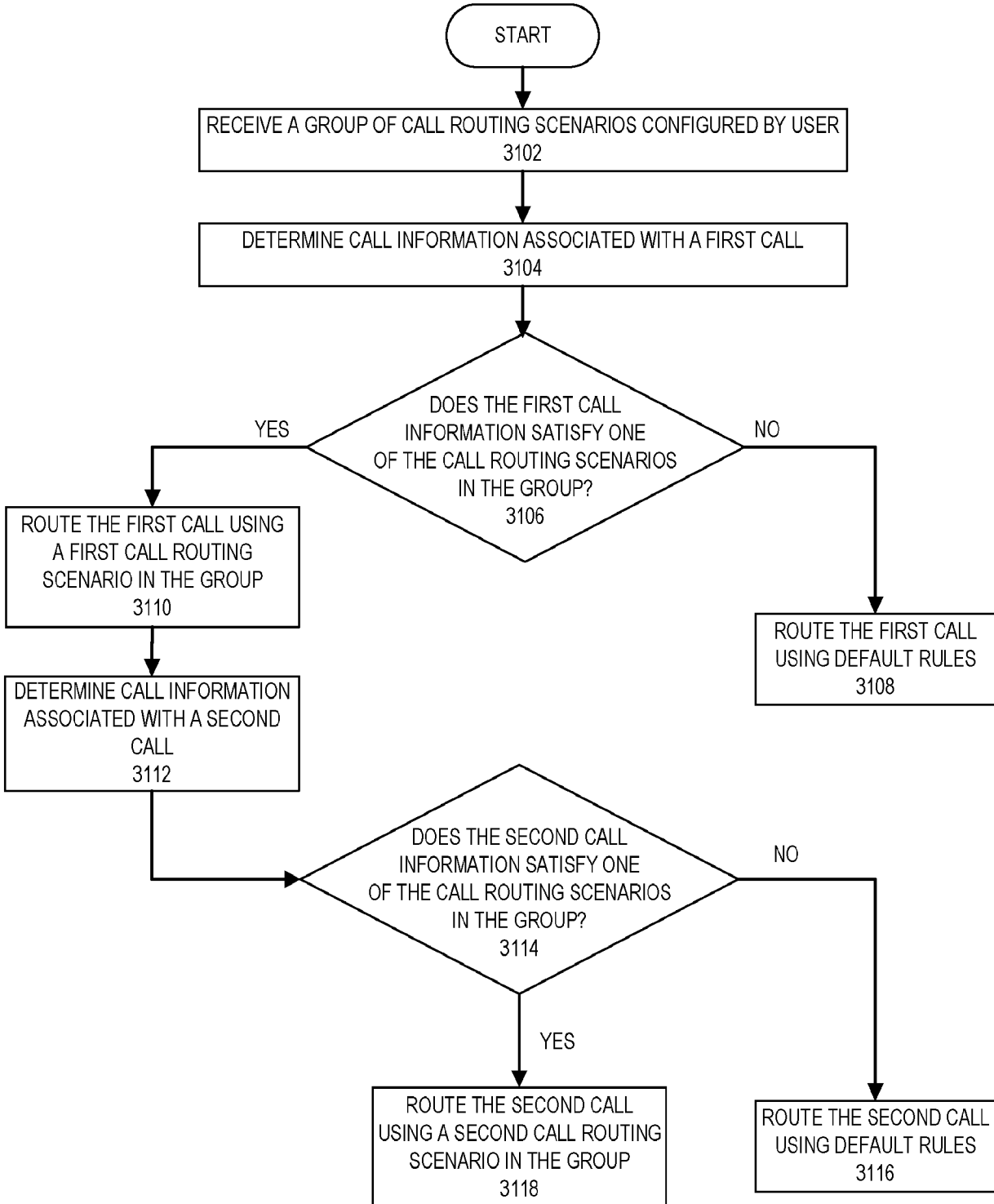

FIG. 31

## A. CLASSIFICATION OF SUBJECT MATTER

**H04M 15/00 (2006.01)**

According to International Patent Classification (IPC) or to both national classification and IPC

## B. FIELDS SEARCHED

Minimum documentation searched (classification system followed by classification symbols)

Documentation searched other than minimum documentation to the extent that such documents are included in the fields searched

Electronic data base consulted during the international search (name of data base and, where practicable, search terms used)

PATENW with CPC: H04M15/8044, H04M15/8061, H04L45/306, H04L45/3065 and keywords call, routing rules, routing tables, criteria, condition, pre-configured, pre-populated, list, rank, carrier and similar terms.

Google Patents and NPL were searched with similar keywords as above.

Applicant/Inventor name search was conducted in DOCDB, DWPI and in the internal databases provided by IP Australia.

## C. DOCUMENTS CONSIDERED TO BE RELEVANT

Category*	Citation of document, with indication, where appropriate, of the relevant passages	Relevant to claim No.
Documents are listed in the continuation of Box C		

 Further documents are listed in the continuation of Box C See patent family annex

* Special categories of cited documents:		
"A" document defining the general state of the art which is not considered to be of particular relevance	"T" later document published after the international filing date or priority date and not in conflict with the application but cited to understand the principle or theory underlying the invention	
"D" document cited by the applicant in the international application	"X" document of particular relevance; the claimed invention cannot be considered novel or cannot be considered to involve an inventive step when the document is taken alone	
"E" earlier application or patent but published on or after the international filing date	"Y" document of particular relevance; the claimed invention cannot be considered to involve an inventive step when the document is combined with one or more other such documents, such combination being obvious to a person skilled in the art	
"L" document which may throw doubts on priority claim(s) or which is cited to establish the publication date of another citation or other special reason (as specified)	"&" document member of the same patent family	
"O" document referring to an oral disclosure, use, exhibition or other means		
"P" document published prior to the international filing date but later than the priority date claimed		

Date of the actual completion of the international search  
28 October 2021Date of mailing of the international search report  
28 October 2021

## Name and mailing address of the ISA/AU

AUSTRALIAN PATENT OFFICE  
PO BOX 200, WODEN ACT 2606, AUSTRALIA  
Email address: pct@ipaustralia.gov.au

## Authorised officer

Dr. Lu Yang  
AUSTRALIAN PATENT OFFICE  
(ISO 9001 Quality Certified Service)  
Telephone No. +61262837949

INTERNATIONAL SEARCH REPORT		International application No.
C (Continuation). DOCUMENTS CONSIDERED TO BE RELEVANT		<b>PCT/US2021/047797</b>
Category*	Citation of document, with indication, where appropriate, of the relevant passages	Relevant to claim No.
X	US 2020/0244814 A1 (SOMOS INC.) 30 July 2020 see in particular the abstract, figure 1, paras 0194, 0200-0206, 0294-0295 and 0299-0306.	1-20
X	US 2018/0276255 A1 (INTERMETRO COMMUNICATIONS, INC.) 27 September 2018 see in particular the abstract, figures 1 and 4, paras 0002-0007, 0010, 0021, 0024-0028, 0031-0038, 0045-0046 and 0055-0063.	1-20
X	US 5590188 A (CROCKETT) 31 December 1996 see in particular the abstract, figure 1, Col. 4 lines 32-65, Col. 5 lines 2-10, lines 46-56, Col. 7 lines 10-41 and Col. 10 lines 3-15.	1, 3, 6-8, 10, 13-15, 17 and 19-20



## INTERNATIONAL SEARCH REPORT

Information on patent family members

International application No.

PCT/US2021/047797

This Annex lists known patent family members relating to the patent documents cited in the above-mentioned international search report. The Australian Patent Office is in no way liable for these particulars which are merely given for the purpose of information.

Patent Document/s Cited in Search Report		Patent Family Member/s	
Publication Number	Publication Date	Publication Number	Publication Date
US 2020/0244814 A1	30 July 2020	US 2020244814 A1	30 Jul 2020
		CA 2959916 A1	19 Apr 2018
		CA 2965681 A1	06 May 2016
		CA 2967451 A1	09 Jun 2016
		CA 3042814 A1	19 Apr 2018
		CA 3061385 A1	06 May 2016
		EP 1792985 A1	06 Jun 2007
		EP 1792985 B1	27 Apr 2011
		JP WO2006011354 A1	01 May 2008
		JP 4294688 B2	15 Jul 2009
		US 2008287391 A1	20 Nov 2008
		US 7897397 B2	01 Mar 2011
		US 2016127808 A1	05 May 2016
		US 9531886 B2	27 Dec 2016
		US 2016127552 A1	05 May 2016
		US 9549066 B2	17 Jan 2017
		US 2016127540 A1	05 May 2016
		US 9553997 B2	24 Jan 2017
		US 2016127541 A1	05 May 2016
		US 9571666 B2	14 Feb 2017
		US 2016127567 A1	05 May 2016
		US 9571667 B2	14 Feb 2017
		US 2016127566 A1	05 May 2016
		US 9635191 B2	25 Apr 2017
		US 2016191716 A1	30 Jun 2016
		US 9654648 B2	16 May 2017
		US 2016127549 A1	05 May 2016
		US 9654649 B2	16 May 2017
		US 2016127569 A1	05 May 2016
		US 9674372 B2	06 Jun 2017
		US 2016127539 A1	05 May 2016
		US 9716799 B2	25 Jul 2017
		US 2016127548 A1	05 May 2016
		US 9800742 B2	24 Oct 2017
		US 2017094066 A1	30 Mar 2017
		US 9807251 B2	31 Oct 2017

Due to data integration issues this family listing may not include 10 digit Australian applications filed since May 2001.

Form PCT/ISA/210 (Family Annex)(July 2019)

**INTERNATIONAL SEARCH REPORT**

Information on patent family members

International application No.

**PCT/US2021/047797**

This Annex lists known patent family members relating to the patent documents cited in the above-mentioned international search report. The Australian Patent Office is in no way liable for these particulars which are merely given for the purpose of information.

<b>Patent Document/s Cited in Search Report</b>		<b>Patent Family Member/s</b>	
<b>Publication Number</b>	<b>Publication Date</b>	<b>Publication Number</b>	<b>Publication Date</b>
		US 2016127562 A1	05 May 2016
		US 9930189 B2	27 Mar 2018
		US 2017180567 A1	22 Jun 2017
		US 9992352 B2	05 Jun 2018
		US 2017085724 A1	23 Mar 2017
		US 10097698 B2	09 Oct 2018
		US 2018027129 A1	25 Jan 2018
		US 10165128 B2	25 Dec 2018
		US 2018249016 A1	30 Aug 2018
		US 10306075 B2	28 May 2019
		US 2019089844 A1	21 Mar 2019
		US 10382631 B2	13 Aug 2019
		US 2019028595 A1	24 Jan 2019
		US 10477033 B2	12 Nov 2019
		US 2019312979 A1	10 Oct 2019
		US 10560583 B2	11 Feb 2020
		US 2020021690 A1	16 Jan 2020
		US 10708443 B2	07 Jul 2020
		US 2020028974 A1	23 Jan 2020
		US 10742821 B2	11 Aug 2020
		US 2020128134 A1	23 Apr 2020
		US 10778852 B2	15 Sep 2020
		US 2020076957 A1	05 Mar 2020
		US 10791225 B2	29 Sep 2020
		US 2020314248 A1	01 Oct 2020
		US 11039021 B2	15 Jun 2021
		US 2011110903 A1	12 May 2011
		US 2014044683 A1	13 Feb 2014
		US 2016206662 A1	21 Jul 2016
		US 2020296224 A1	17 Sep 2020
		US 2021037142 A1	04 Feb 2021
		US 2021044703 A1	11 Feb 2021
		WO 2006011354 A1	02 Feb 2006
		WO 2016070095 A1	06 May 2016
		WO 2016090338 A1	09 Jun 2016

Due to data integration issues this family listing may not include 10 digit Australian applications filed since May 2001.

Form PCT/ISA/210 (Family Annex)(July 2019)

**INTERNATIONAL SEARCH REPORT**

Information on patent family members

International application No.

**PCT/US2021/047797**

This Annex lists known patent family members relating to the patent documents cited in the above-mentioned international search report. The Australian Patent Office is in no way liable for these particulars which are merely given for the purpose of information.

<b>Patent Document/s Cited in Search Report</b>		<b>Patent Family Member/s</b>	
<b>Publication Number</b>	<b>Publication Date</b>	<b>Publication Number</b>	<b>Publication Date</b>
US 2018/0276255 A1	27 September 2018	US 2018276255 A1	27 Sep 2018
		US 10691657 B2	23 Jun 2020
		WO 2018175293 A1	27 Sep 2018
US 5590188 A	31 December 1996	US 5590188 A	31 Dec 1996

**End of Annex**