



(51) International Patent Classification:  
A61B 17/64 (2006.01)

(21) International Application Number:  
PCT/US2016/037228

(22) International Filing Date:  
13 June 2016 (13.06.2016)

(25) Filing Language: English

(26) Publication Language: English

(30) Priority Data:  
62/180,758 17 June 2015 (17.06.2015) US

(72) Inventors; and

(71) Applicants : **ERICKSON, Nathan** [US/US]; 13985 N. Willow Creek Drive, Beaver Dam, Utah 84306 (US). **PLOWMAN, Nathan** [US/US]; 1800 W. Center Street, Warsaw, Indiana 46580 (US). **ETHERINGTON, Neil** [US/US]; 1800 W. Center Street, Warsaw, Indiana 46580 (US). **FAUTH, Andrew R.** [US/US]; 775 Green Field Circle, River Heights, Utah 84321 (US). **NASCONE, Jason W.** [US/US]; 13517 Paternal Gift Drive, Highland, Maryland 20777 (US). **O'TOOLE, Robert** [US/US]; 1116 Fairbanks Drive, Lutherville, Maryland 21093 (US).

**MEYERS, Thomas** [US/US]; 1800 W. Center Street, Warsaw, Indiana 46580 (US). **PARROTT, Russell M.** [US/US]; 847 Lydia Drive, Warsaw, Indiana 46580 (US).

(74) Agents: **ARORA, Suneel** et al.; Schwegman, Lundberg & Woessner, P.A., P.O. Box 2938, Minneapolis, Minnesota 55402 (US).

(81) Designated States (unless otherwise indicated, for every kind of national protection available): AE, AG, AL, AM, AO, AT, AU, AZ, BA, BB, BG, BH, BN, BR, BW, BY, BZ, CA, CH, CL, CN, CO, CR, CU, CZ, DE, DK, DM, DO, DZ, EC, EE, EG, ES, FI, GB, GD, GE, GH, GM, GT, HN, HR, HU, ID, IL, IN, IR, IS, JP, KE, KG, KN, KP, KR, KZ, LA, LC, LK, LR, LS, LU, LY, MA, MD, ME, MG, MK, MN, MW, MX, MY, MZ, NA, NG, NI, NO, NZ, OM, PA, PE, PG, PH, PL, PT, QA, RO, RS, RU, RW, SA, SC, SD, SE, SG, SK, SL, SM, ST, SV, SY, TH, TJ, TM, TN, TR, TT, TZ, UA, UG, US, UZ, VC, VN, ZA, ZM, ZW.

(84) Designated States (unless otherwise indicated, for every kind of regional protection available): ARIPO (BW, GH, GM, KE, LR, LS, MW, MZ, NA, RW, SD, SL, ST, SZ, TZ, UG, ZM, ZW), Eurasian (AM, AZ, BY, KG, KZ, RU, TJ, TM), European (AL, AT, BE, BG, CH, CY, CZ, DE, DK, EE, ES, FI, FR, GB, GR, HR, HU, IE, IS, IT, LT, LU,

[Continued on next page]

(54) Title: ANKLE FIXATION SYSTEM

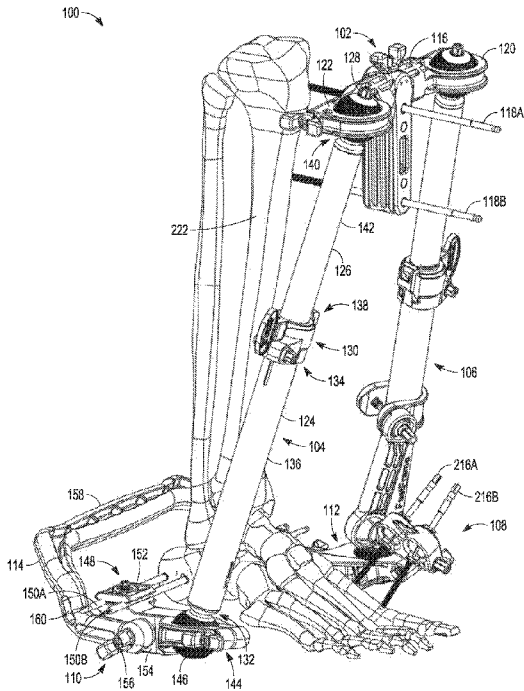

FIG. 1

(57) Abstract: In an example, a clamping assembly includes a longitudinal member having a first end and a second end, the second end defining a first clamp, a second clamp configured to attach to the first end of the longitudinal member and connect to a rod assembly, a clamping member including a first end, a second end defining a spherical portion, and a third clamp, where the first clamp of the longitudinal member is configured to receive the second end of the clamping member.



LV, MC, MK, MT, NL, NO, PL, PT, RO, RS, SE, SI, SK, **Published:**  
SM, TR), OAPI (BF, BJ, CF, CG, CI, CM, GA, GN, GQ, — *without international search report and to be republished*  
GW, KM, ML, MR, NE, SN, TD, TG). *upon receipt of that report (Rule 48.2(g))*

## ANKLE FIXATION SYSTEM

### CLAIM OF PRIORITY

5           This application claims the benefit of U.S. Provisional Patent Application Serial No. 62/180,758, filed on June 17, 2015, the benefit of priority of which is claimed hereby, and which is incorporated by reference herein in its entirety.

### TECHNICAL FIELD

10           This disclosure pertains generally, but not by way of limitation, to systems, devices and methods for external fixation of joints and/or fractured bones.

### BACKGROUND

15           The systems, devices and methods described in this disclosure may be used for stabilization of a traumatic injury until a long-term stabilization device can be applied. Short-term or temporary stabilization may allow soft tissues to recover from trauma prior to definitive skeletal fixation; for example, reduction of swelling, healing of open wounds, and/or healing of skin abrasions prior to open reduction and internal fixation. External fixation may also be used when transportation is  
20           required from the site of initial care, such as a local or rural hospital to a secondary site with appropriate trauma capabilities, such as a regional trauma center. Short-term stabilization may also be used for injuries that occur during periods of time when appropriate trauma care is not available, such as after hours, until a skilled clinician becomes available. Short-term stabilization may be appropriate in  
25           battlefield or field hospital situations. There is a need for external fixation systems and methods which are simple, easy, and affordable.

### OVERVIEW

30           In an example, this disclosure is directed to a clamping assembly comprising a longitudinal member having a first end and a second end, the second end defining a first clamp; a second clamp configured to attach to the first end of the longitudinal

member and connect to a rod assembly; a clamping member including a first end, a second end defining a spherical portion, and a third clamp, wherein the first clamp of the longitudinal member is configured to receive the second end of the clamping member.

5           In another example, this disclosure is directed to a metatarsal bone pin clamping assembly comprising: a longitudinal member having a first end and a second end, the second end defining a first clamp, the first clamp including a spherical clamping surface; a U-shaped clamp configured to attach to the first end of the longitudinal member and connect to a rod assembly; a clamping member  
10 including a first end, a second end defining a spherical portion configured to expand, and a third clamp; a first fixation bolt extending through a portion of the clamping member and the spherical portion; a nut configured to receive an end of the first fixation bolt; and a first bone pin locking member including a spherical portion, wherein the first clamp of the longitudinal member is configured to receive  
15 the second end of the clamping member, wherein the spherical clamping surface of the first clamp is configured to receive the spherical portion and form a polyaxial joint between the clamping member and the longitudinal member, wherein the spherical portion is configured to expand when the first fixation bolt is turned and the nut is pulled into the spherical portion, and wherein the third clamp includes a  
20 spherical clamping surface configured to receive the spherical portion of the first bone pin locking member and form a polyaxial joint between the clamping member and a first bone pin.

          In another example, this disclosure is directed to an external fixation system comprising: a first clamp assembly; a second clamp assembly; a rod assembly  
25 secured to and extending between the first clamp assembly and the second clamp assembly, the first rod assembly including a first tubular member and a second tubular member received in the first tubular member; and a bone pin clamping assembly comprising: a longitudinal member having a first end and a second end, the second end defining a first clamp; a second clamp configured to attach to the  
30 first end of the longitudinal member and connect to the rod assembly; a clamping

member including a first end, a second end defining a spherical portion, and a third clamp, wherein the first clamp of the longitudinal member is configured to receive the second end of the clamping member.

In another example, this disclosure is directed to a method for external  
5 fixation of a limb, the limb having a first bone portion, the method comprising:  
securing a first bone pin to the first bone portion; attaching a pre-assembled external  
fixation system to the first bone pin, the external fixation system comprising a rod  
assembly; securing a second bone pin to a bone in a foot; attaching a clamping  
assembly to the rod assembly, the clamping assembly comprising: a longitudinal  
10 member having a first end and a second end, the second end defining a first clamp;  
a second clamp configured to attach to the first end of the longitudinal member and  
connect to the rod assembly; a clamping member including a first end, a second end  
defining a spherical portion, a bone pin locking member, and a third clamp  
configured to receive the bone pin locking member, wherein the first clamp of the  
15 longitudinal member is configured to receive the second end of the clamping  
member; aligning the bone pin locking member of the clamping assembly with the  
second bone pin; inserting the second bone pin into the bone pin locking member of  
the clamping assembly; and securing the bone pin locking member of the clamping  
assembly to the second bone pin.

20 This overview is intended to provide an overview of subject matter of the  
present patent application. It is not intended to provide an exclusive or exhaustive  
explanation of the invention. The detailed description is included to provide further  
information about the present patent application.

## 25 **BRIEF DESCRIPTION OF THE DRAWINGS**

In the drawings, which are not necessarily drawn to scale, like numerals may  
describe similar components in different views. Like numerals having different  
letter suffixes may represent different instances of similar components. The  
drawings illustrate generally, by way of example, but not by way of limitation,  
30 various embodiments discussed in the present document.

FIG. 1 is a perspective view of an external fixation system, secured to a tibia, a calcaneus, and a metatarsal, in accordance with this disclosure.

FIG. 2 is a side view of the external fixation system of FIG. 1, in accordance with this disclosure. For purposes of conciseness, FIG. 2 will not be described separately.

FIG. 3 is a side view of the external fixation system of FIGS. 1 and 2, in accordance with this disclosure. For purposes of conciseness, FIG. 3 will not be described separately.

FIG. 4 is an exploded view of the clamping assembly 108 of the external fixation system of FIGS. 1-3.

FIGS. 5A and 5B depict perspective views of the clamping assembly 108 of FIG. 1.

FIG. 6 is a cross-sectional view of the clamping assembly 108 of FIG. 1.

FIG. 7 is a perspective view of an example of a clamping strut assembly.

15

### DETAILED DESCRIPTION

FIG. 1 is a perspective view of an external fixation system, in accordance with this disclosure. The external fixation system 100 of FIG. 1 can be configured to immobilize an ankle joint, for example. In the example configuration depicted in FIG. 1, the external fixation system 100 can include a clamp assembly 102, a first rod assembly 104, a second rod assembly 106, a bone pin clamping assembly 108, a first clamping strut assembly 110, a second clamping strut assembly 112, and a kickstand member 114.

The clamp assembly 102 of FIG. 1 can include a clamp body 116 configured to receive one or more bone pins 118A, 118B, and having a first clamp 120 and a second clamp 122. The first clamp 120 is configured to receive an end of the first rod assembly 104 and the second clamp 122 is configured to receive an end of the second rod assembly 106. An example clamp assembly 102 is described in detail in commonly assigned U.S. Patent Application Serial No. 14/456,407, titled "External

Fixation”, to Triplett et al. and filed on August 11, 2014, the entire content of which is incorporated herein by reference.

The first rod assembly 104 can include an outer or first tubular element 124, an inner or second tubular element 126, a locking screw 128, and a rod clamp  
5 assembly 130. The first tubular element 124 has a first end 132 and a second end 134 and shaft 136 extending therebetween. The second tubular element 126 has a first end 138 and a second end 140 and a shaft 142 extending therebetween. The first tubular element 124 is larger in diameter than and coaxially receives a portion of the second tubular element 126. The tubular elements may be circular in cross-  
10 section as shown, or, in other embodiments, may be square, rectangular, triangular, or any other polygonal shape in cross-section. The tubular elements may also be referred to as rods, rod elements, or rod members.

The second rod assembly 106 is substantially similar to the first rod assembly 104 and, for purposes of conciseness, will not be described separately.

The first clamping strut assembly 110, shown in more detail in FIG. 7, can  
15 include a first clamp 144 configured to receive an end 132 of the first rod assembly 104. The first clamping strut assembly 110 can include a first fixation bolt 146 that, when tightened, securingly engages the end 132 of the first rod assembly 104. The first clamping strut assembly 110 can further include a second clamp 148 configured  
20 to securingly engage one or more bone pins 150A, 150B, e.g., calcaneal pins. As a fixation bolt is tightened (shown at 228 in FIG. 7), the bone pins 150A, 150B can be secured between a plate 152 and a body 154 of the first clamping strut assembly 110.

The second clamping strut assembly 112 is substantially similar to the first  
25 clamping strut assembly 110 and, for purposes of conciseness, will not be described separately.

The system 100 of FIG. 1 can further include a kickstand member 114. The kickstand member 114 can be affixed to the first clamping strut assembly 110 using a second fixation bolt 156 and to the second clamping strut assembly 112 using a  
30 third fixation bolt (not depicted in FIG. 1). When the second and third fixation bolts

are loosened, the kickstand member 114 can be rotated behind the patient's heel (as shown in FIG. 1) or under the patient's foot (not depicted).

When the kickstand member 114 is rotated under the foot, a clinician, e.g., physician, can grip the kickstand member, e.g., at portion 158, and pull axially in order to get traction on the patient's ankle while setting the ankle fracture. When the kickstand member 114 is rotated behind the patient's ankle (as shown in FIG. 1), the patient's foot can be elevated to improve blood flow, for example.

In the example configuration shown in FIG. 1, the kickstand member 114 is not attached to the bone pins 150A, 150B extending into the patient's heel. Rather, the kickstand member 114 can include a portion 160 that can allow the member 114 to clear or avoid the bone pins 150A, 150B as the member 114 is rotated behind the heel.

As mentioned above, in some configurations, the system 100 can include the bone pin clamping assembly 108, which is shown and described in more detail below with respect to FIGS. 4, 5A, 5B, and 6. As described in more detail below, the bone pin clamping assembly 108 can provide a polyaxially rotating clamp, thereby providing increased range of motion and degrees of freedom over existing clamp design.

Advantageously, the increased range of motion and degrees of freedom provided by the bone pin clamping assembly 108 of this disclosure can eliminate the need for a spanning member that extends across a patient's foot, such as the spanning member 808 in FIG. 12 in commonly assigned U.S. Patent Application Serial No. 13/961,729, titled "External Fixation", to Myers et al. and filed on August 7, 2013, the entire content of which is incorporated herein by reference. The spanning member can obstruct a physician's view and can also interfere with the healing process, e.g., as the foot swells.

FIG. 2 is a side view of the external fixation system of FIG. 1, in accordance with this disclosure. For purposes of conciseness, FIG. 2 will not be described separately.



FIG. 3 is a side view of the external fixation system of FIGS. 1 and 2, in accordance with this disclosure. For purposes of conciseness, FIG. 3 will not be described separately. It should be noted that the clamping assembly 108 of FIGS. 1-3 is optional.

5           FIG. 4 is an exploded view of the clamping assembly 108 of the external fixation system of FIGS. 1-3. The clamping assembly 108 can include a longitudinal member 162 having a first end 164 and a second end 166. As seen in FIG. 4, the second end 166 of the longitudinal member 162 can define a first clamp 168.

10           The clamping assembly 108 can include a second clamp 170 configured to attach to the first end 164 of the longitudinal member 162 and connect to a rod assembly, e.g., rod assembly 106 of FIG. 1. In some example configurations, the second clamp can be a U-shaped clamp.

          In some example configurations, the second clamp 170 can be configured to  
15 frictionally engage a rod assembly, e.g., rod assembly 106 of FIG. 1. For example, the clamping assembly 108 can include a first fixation bolt 172 configured to extend through the first end 164 of the longitudinal member 162 and at least a portion of the second clamp 170. The first fixation bolt 172 can be secured using a nut 174, for example. When tightened, the first fixation bolt 172 can pull the sides of the  
20 second clamp 170 together, thereby securing the clamp 170 to the rod assembly 106.

          The clamping assembly 108 can include a bone pin clamping member 176 including a first end 178, a second end 180 defining a spherical portion, and at least a third clamp 182. The third clamp 182 can be configured to receive a first bone pin, e.g., a metatarsal bone pin. The example configuration shown in FIG. 4 can  
25 include a fourth clamp 184 configured to receive a second bone pin, e.g., a metatarsal bone pin.

          In some examples, the first clamp 168 of the longitudinal member 162 can include a spherical clamping surface 188 configured to receive the spherical portion of the second end 180 of the clamping member 176. The spherical clamping surface  
30 188 can include an inner surface configured to substantially conform to an outer

surface of the spherical portion. A spherical portion can include, for example, a sphere or a truncated sphere (e.g., a sphere in which two opposing portions are truncated by parallel planes), where at least some of the spherical portion retains a spherical shape. As described in more detail below, the spherical portion of the  
5 second end 180 of the clamping member 176 in combination with the first clamp 168 can provide a polyaxial joint between the longitudinal member 162 and the clamping member 176.

In an example configuration, the clamping member 176 and, in particular, the spherical portion 190 can be secured to the longitudinal member 162 using a  
10 second fixation bolt 192. In FIG. 4, the second fixation bolt 192 can extend through a portion of the clamping member 176. As shown in FIG. 6, the second fixation bolt 192 can extend into the spherical portion 190, which is configured to receive a first nut 194. As the second fixation bolt 192 is turned, the nut 194 is drawn into the spherical portion 190, causing the spherical portion 190 to expand against the inner  
15 surface of the first clamp 168. In the example shown in FIG. 4, the nut 194 can include tapered sides. The assembly 108 can include a second nut 196 to secure the fixation bolt 192. In some examples, the spherical portion 190 can define one or more slots 198, which can facilitate the expansion of the spherical portion 190.

The clamping assembly 108 can also include a first bone pin locking  
20 member 200A. In example configurations that include a fourth clamp 184, as shown in FIG. 4, the clamping assembly 108 can include a second bone pin locking member 200B. The first and the second bone pin locking members 200A, 200B are collectively referred to as “bone pin locking members 200” in this disclosure. The bone pin locking members 200 can be configured to receive respective bone pins,  
25 e.g., metatarsal bone pins (depicted in FIGS. 5A, 5B).

In the example shown in FIG. 4, the bone pin locking members 200 can include a spherical portion. The third clamp 182 can include a spherical clamping surface 202 configured to receive a spherical portion 204 of the first bone pin locking member 200A and form a polyaxial joint between the clamping member

176 and a first bone pin. The spherical portion 204 of the first bone pin locking member 200A can be configured to compress when the third clamp 182 contracts.

Similarly, the fourth clamp 184 can include a spherical clamping surface 206 configured to receive a spherical portion 208 of the second bone pin locking member 200B and form a polyaxial joint between the clamping member 176 and a  
5 second bone pin. The spherical portion 208 of the second bone pin locking member 200B can be configured to compress when the fourth clamp 184 contracts.

As seen in FIG. 4, the clamping member 176 can define a first gap 210 and a second gap 212. When the second fixation bolt 192 is turned and the nut 194 is  
10 pulled into the spherical portion 190 of the second end 180, the first gap 210 closes and the third clamp 182 contracts against the spherical portion 204 of the first bone pin locking member 200A. Similarly, in configurations including a fourth clamp (as shown in FIG. 4), when the second fixation bolt 192 is turned and the nut 194 is  
15 pulled into the spherical portion 190 of the second end 180, the second gap 212 closes and the fourth clamp 184 contracts against the spherical portion 190 of the second bone pin locking member 200B, causing the contraction of the spherical portion of the bone pin locking members 200. The bone pin locking members 200 contract against the bone pins extending through the bone pin locking members 200 (depicted in FIGS. 5A, 5B).

20 In some examples, the spherical portion of the bone pin locking members 200 can define one or more slots 214, which can facilitate the contraction of the spherical portion of the bone pin locking members 200.

FIGS. 5A and 5B depict perspective views of the clamping assembly 108 of FIG. 1. For purposes of conciseness, FIGS. 5A and 5B will be described together.

25 The assembled clamping assembly 108 shown in FIGS. 5A and 5B depicts the first bone pin locking member 200A and the second bone pin locking member 200B securing, respectively, a first bone 216A and a second bone pin 216B (collectively referred to as bone pins 216 in this disclosure), within the third clamp 182 and the fourth clamp 184. As mentioned above, the third clamp 182 can  
30 include a spherical clamping surface configured to receive a spherical portion of the

first bone pin locking member 200A and form a polyaxial joint 218A between the clamping member 176 and the first bone pin 200A, and, similarly, the fourth clamp 184 can include a spherical clamping surface configured to receive a spherical portion of the second bone pin locking member 200B and form a polyaxial joint 218B between the clamping member and a second bone pin 216B.

In some example implementations, the multiple polyaxial joints, e.g., joint 218A, joint 218B, and joint 220 best shown FIG. 5B, of the clamping assembly 108 can advantageously allow a physician, for example, to secure the first bone pin 216A and the second bone pin 216B into a patient's foot, e.g., a metatarsal, and then attach the clamping assembly 108, if desired. The physician can select an optimum placement of the bone pins because the clamping assembly 108 can be easily secured to the bone pins 216, regardless of their orientation, after the bone pins 216 are secured. The physician is not limited by the clamping assembly 108 when selecting locations for bone pin placement.

After the bone pins 216 are secured to the bone(s), the physician can attach the second clamp 170 of the clamping assembly 108 to a rod assembly, e.g., rod assembly 106 of FIG. 1), adjust the clamping member 176 (via the polyaxial joint 220) to align the clamping member 176 with the bone pins 216, insert the bone pins 216 into respective bone pin locking members 200, and then tighten the fixation bolt 192 to secure the bone pins 216 within the third clamp 182 and the fourth clamp 184. Alternatively, in some example implementations, the physician can first attach the clamping assembly 108 and then secure the bone pins 216 to the bone(s).

An example method of external fixation of a limb can include securing a first bone pin to the first bone portion, e.g., a portion of a tibia 222 of FIG. 1. Then, a pre-assembled external fixation system, including a rod assembly, can be attached to the first bone pin, e.g., bone pin 118A of the external fixation system 100 of FIG. 1. The physician can secure a second bone pin to a bone in a foot, e.g., bone pin 216A of FIGS. 5A, 5B. The physician can attach a clamping assembly to the rod assembly, e.g., the clamping assembly 108 of FIGS. 5A, 5B. When the clamping assembly is adjusted and/or positioned via the polyaxial joints to reach the second

bone pin, the second bone pin 216A can be attached to the bone pin locking member 200A of the clamping assembly, and then the clamping assembly can be secured, e.g., the clamps tightened to prevent further adjustment or movement.

FIG. 6 is a cross-sectional view of the clamping assembly 108 of FIG. 1. As mentioned above, the second end 180 of the clamping member 176 defines a spherical portion that is configured to receive the nut 194. In the example configuration of FIG. 6, the spherical portion 190 configured to receive the nut 194 defines a tapered aperture 224. In some examples, the tapered aperture 224 can taper from a first dimension at an outer portion to a second dimension toward a center of the spherical portion, where the first dimension is larger than the second dimension.

As the fixation bolt 192 is turned, the nut 194 is pulled inward toward the center of the spherical portion 190. In some examples, to facilitate the movement of the nut 194 toward the center of the spherical portion 190, the sides of the nut 194 can be tapered to correspond to the tapered aperture 224. As the nut 194 is pulled inward toward the center of the spherical portion 190, the nut 194 causes the spherical portion 190 to expand outwardly against the first clamp 168 of the longitudinal member 162.

FIG. 7 depicts an example of a clamping strut assembly, e.g., the first clamping strut assembly 110 of FIG. 1. The clamping strut assembly 110 can include a body 154 having a first clamp 144 configured to receive an end of a rod assembly, e.g., a rod assembly 104 of FIG. 1. A first fixation bolt 146 can extend through an end of the body 154. When turned, the first fixation bolt 146 can close a gap 226 and tighten the first clamp 144, thereby securingly engaging an end of the rod assembly.

The clamping strut assembly 110 can further include a second clamp 148 having a plate 152, a second fixation bolt 228, and a nut 230 to receive the bolt 228. When the second fixation bolt 228 is tightened, the clamp 148 is configured to securingly engage one or more bone pins e.g., bone pins 150A, 150B of FIG. 1. In some examples, the bone pins 150A and 150B can be calcaneal pins. As the second

fixation bolt 228 is tightened, the bone pins 150A, 150B are secured between the plate 152 and the body 154 of the first clamping strut assembly 110. In the example shown in FIG. 7, the body 154 can define grooves 232A to receive each of the bone pins 150. The plate 152 can define similar grooves 232B.

5           As shown and described above with respect to FIG. 1, the system 100 of FIG. 1 can include a kickstand member 114 (shown in FIG. 1). The body 154 of the clamping strut assembly 110 can include a protrusion 234 configured to mate with a corresponding recess or cavity defined by an end of the kickstand member 114. A fixation bolt 156 (shown in FIG. 1) can extend through the end of the kickstand  
10           member 114 and through the protrusion 234 of the clamping strut assembly 110.

          In some examples configuration, such as in FIG. 7, the second clamp 148 of the clamping strut assembly 110 can be elevated. For example, the body 154 can include a portion 236, e.g., a sloped portion, that can position the second clamp 148 above the rest of body 154. As seen in FIG. 1, the raised position of the clamp 148  
15           can allow the bone pins 150 to be positioned such that when the kickstand member 114 is rotated behind the patient's heel, the bone pins 150 are above the kickstand member 114 and will not interfere with its movement.

#### Various Notes and Examples

20           Example 1 includes subject matter (such as a system, apparatus, assembly) comprising: a longitudinal member having a first end and a second end, the second end defining a first clamp; a second clamp configured to attach to the first end of the longitudinal member and connect to a rod assembly; a clamping member including a first end, a second end defining a spherical portion, and a third clamp, wherein the  
25           first clamp of the longitudinal member is configured to receive the second end of the clamping member.

          In Example 2, the subject matter of Example 1 can optionally include, wherein the first clamp includes a spherical clamping surface, the spherical clamping surface configured to receive the spherical portion and form a polyaxial  
30           joint between the clamping member and the longitudinal member.

In Example 3, the subject matter of one or more of Examples 1 and 2 can optionally include, wherein the spherical portion is configured to expand.

5 In Example 4, the subject matter of one or more of Examples 1-3 can optionally include, a first fixation bolt extending through a portion of the clamping member and the spherical portion; and a nut configured to receive an end of the first fixation bolt, wherein the spherical portion is configured to receive the nut, and wherein the spherical portion is configured to expand when the first fixation bolt is turned and the nut is pulled into the spherical portion.

10 In Example 5, the subject matter of Example 4 can optionally include, wherein the nut is tapered, and wherein the spherical portion configured to receive the nut defines a tapered aperture that tapers from a first dimension at an outer portion to a second dimension toward a center of the spherical portion, the first dimension larger than the second dimension.

15 In Example 6, the subject matter of one or more of Examples 1-5 can optionally include, wherein the third clamp is configured to contract when the first fixation bolt is turned and the nut is pulled into the spherical portion.

20 In Example 7, the subject matter of one or more of Examples 1-6 can optionally include, a first bone pin locking member including a spherical portion, wherein the third clamp includes a spherical clamping surface configured to receive the spherical portion of the first bone pin locking member and form a polyaxial joint between the clamping member and a first bone pin.

In Example 8, the subject matter of Example 7 can optionally include, wherein the spherical portion of the first bone pin locking member defines at least one slot.

25 In Example 9, the subject matter of Example 8 can optionally include, wherein the spherical portion of the first bone pin locking member is configured to compress when the third clamp contracts.

In Example 10, the subject matter of one or more of Examples 1-9 can optionally include: a second fixation bolt configured to extend through the first end

of the longitudinal member and at least a portion of the second clamp, wherein the second clamp includes a U-shaped clamp.

In Example 11, the subject matter of one or more of Examples 1-10 can optionally include, wherein the clamping member further includes a fourth clamp, 5 wherein the fourth clamp is configured to contract when the first fixation bolt is turned and the nut is pulled into the spherical portion, the clamping assembly comprising: a second bone pin locking member including a spherical portion, wherein the fourth clamp includes a spherical clamping surface, the spherical clamping surface of the fourth clamp configured to receive the spherical portion of 10 the second bone pin locking member and form a polyaxial joint between the clamping member and a second bone pin.

In Example 12, the subject matter of one or more of Examples 1-11 can optionally include, the first bone pin and the second bone pin.

In Example 13, the subject matter of one or more of Examples 1-12 can 15 optionally include, the rod assembly, the rod assembly configured to secure to and extend between a first external clamp assembly and a second external clamp assembly, the rod assembly including a first tubular member and a second tubular member received in the first tubular member, wherein the second clamp configured to attach to the first end of the longitudinal member and connect to a rod assembly is 20 configured to connect to one of the first tubular member and the second tubular member.

Example 14 includes subject matter (such as a system, apparatus, assembly) comprising a longitudinal member having a first end and a second end, the second end defining a first clamp, the first clamp including a spherical clamping surface; a 25 U-shaped clamp configured to attach to the first end of the longitudinal member and connect to a rod assembly; a clamping member including a first end, a second end defining a spherical portion configured to expand, and a third clamp; a first fixation bolt extending through a portion of the clamping member and the spherical portion; a nut configured to receive an end of the first fixation bolt; and a first bone pin 30 locking member including a spherical portion, wherein the first clamp of the



longitudinal member is configured to receive the second end of the clamping member, wherein the spherical clamping surface of the first clamp is configured to receive the spherical portion and form a polyaxial joint between the clamping member and the longitudinal member, wherein the spherical portion is configured to expand when the first fixation bolt is turned and the nut is pulled into the spherical portion, and wherein the third clamp includes a spherical clamping surface configured to receive the spherical portion of the first bone pin locking member and form a polyaxial joint between the clamping member and a first bone pin.

Example 15 includes subject matter (such as a system, apparatus, assembly) comprising a first clamp assembly; a second clamp assembly; a rod assembly secured to and extending between the first clamp assembly and the second clamp assembly, the first rod assembly including a first tubular member and a second tubular member received in the first tubular member; and a bone pin clamping assembly comprising: a longitudinal member having a first end and a second end, the second end defining a first clamp; a second clamp configured to attach to the first end of the longitudinal member and connect to the rod assembly; a clamping member including a first end, a second end defining a spherical portion, and a third clamp, wherein the first clamp of the longitudinal member is configured to receive the second end of the clamping member.

In Example 16, the subject matter of Example 15 can optionally include, wherein the first clamp includes a spherical clamping surface, the spherical clamping surface configured to receive the spherical portion and form a polyaxial joint between the clamping member and the longitudinal member.

In Example 17, the subject matter of one or more of Examples 15-16 can optionally include, wherein the spherical portion is configured to expand.

In Example 18, the subject matter of one or more of Examples 15-17, can optionally include a first fixation bolt extending through a portion of the clamping member and the spherical portion; and a nut configured to receive an end of the first fixation bolt, wherein the spherical portion is configured to receive the nut, and

wherein the spherical portion is configured to expand when the first fixation bolt is turned and the nut is pulled into the spherical portion.

In Example 19, the subject matter of Example 18 can optionally include, wherein the nut is tapered, and wherein the spherical portion configured to receive  
5 the nut defines a tapered aperture that tapers from a first dimension at an outer portion to a second dimension toward a center of the spherical portion, the first dimension larger than the second dimension.

In Example 20, the subject matter of one or more of Examples 15-19 can optionally include, wherein the third clamp is configured to contract when the first  
10 fixation bolt is turned and the nut is pulled into the spherical portion.

Example 20 can include subject matter (such as a method) for external fixation of a limb, the limb having a first bone portion, the method comprising:  
securing a first bone pin to the first bone portion; attaching a pre-assembled external  
fixation system to the first bone pin, the external fixation system comprising a rod  
15 assembly; securing a second bone pin to a bone in a foot; attaching a clamping assembly to the rod assembly, the clamping assembly comprising: a longitudinal member having a first end and a second end, the second end defining a first clamp; a second clamp configured to attach to the first end of the longitudinal member and connect to the rod assembly; a clamping member including a first end, a second end  
20 defining a spherical portion, a bone pin locking member, and a third clamp configured to receive the bone pin locking member, wherein the first clamp of the longitudinal member is configured to receive the second end of the clamping member; aligning the bone pin locking member of the clamping assembly with the second bone pin; inserting the second bone pin into the bone pin locking member of  
25 the clamping assembly; and securing the bone pin locking member of the clamping assembly to the second bone pin.

The above detailed description includes references to the accompanying drawings, which form a part of the detailed description. The drawings show, by  
30 way of illustration, specific embodiments in which the invention can be practiced.

These embodiments are also referred to herein as “examples.” Such examples can include elements in addition to those shown or described. However, the present inventors also contemplate examples in which only those elements shown or described are provided. Moreover, the present inventors also contemplate examples using any combination or permutation of those elements shown or described (or one or more aspects thereof), either with respect to a particular example (or one or more aspects thereof), or with respect to other examples (or one or more aspects thereof) shown or described herein.

In the event of inconsistent usages between this document and any documents so incorporated by reference, the usage in this document controls.

In this document, the terms “a” or “an” are used, as is common in patent documents, to include one or more than one, independent of any other instances or usages of “at least one” or “one or more.” In this document, the term “or” is used to refer to a nonexclusive or, such that “A or B” includes “A but not B,” “B but not A,” and “A and B,” unless otherwise indicated. In this document, the terms “including” and “in which” are used as the plain-English equivalents of the respective terms “comprising” and “wherein.” Also, in the following claims, the terms “including” and “comprising” are open-ended, that is, a system, device, article, composition, formulation, or process that includes elements in addition to those listed after such a term in a claim are still deemed to fall within the scope of that claim. Moreover, in the following claims, the terms “first,” “second,” and “third,” etc. are used merely as labels, and are not intended to impose numerical requirements on their objects.

The above description is intended to be illustrative, and not restrictive. For example, the above-described examples (or one or more aspects thereof) may be used in combination with each other. Other embodiments can be used, such as by one of ordinary skill in the art upon reviewing the above description. The Abstract is provided to comply with 37 C.F.R. §1.72(b), to allow the reader to quickly ascertain the nature of the technical disclosure. It is submitted with the understanding that it will not be used to interpret or limit the scope or meaning of

the claims. Also, in the above Detailed Description, various features may be grouped together to streamline the disclosure. This should not be interpreted as intending that an unclaimed disclosed feature is essential to any claim. Rather, inventive subject matter may lie in less than all features of a particular disclosed  
5 embodiment. Thus, the following claims are hereby incorporated into the Detailed Description as examples or embodiments, with each claim standing on its own as a separate embodiment, and it is contemplated that such embodiments can be combined with each other in various combinations or permutations. The scope of the invention should be determined with reference to the appended claims, along  
10 with the full scope of equivalents to which such claims are entitled.

THE CLAIMED INVENTION IS:

1. A clamping assembly comprising:  
a longitudinal member having a first end and a second end, the second end  
5 defining a first clamp;  
a second clamp configured to attach to the first end of the longitudinal  
member and connect to a rod assembly;  
a clamping member including a first end, a second end defining a spherical  
portion, and a third clamp,  
10 wherein the first clamp of the longitudinal member is configured to receive  
the second end of the clamping member.
2. The clamping assembly of claim 1, wherein the first clamp includes a  
spherical clamping surface, the spherical clamping surface configured to receive the  
15 spherical portion and form a polyaxial joint between the clamping member and the  
longitudinal member.
3. The clamping assembly of claim 1, wherein the spherical portion is  
configured to expand.  
20
4. The clamping assembly of one or more of claims 1-3, comprising:  
a first fixation bolt extending through a portion of the clamping member and  
the spherical portion; and  
a nut configured to receive an end of the first fixation bolt,  
25 wherein the spherical portion is configured to receive the nut, and  
wherein the spherical portion is configured to expand when the first fixation  
bolt is turned and the nut is pulled into the spherical portion.
5. The clamping assembly of claim 4, wherein the nut is tapered, and wherein  
30 the spherical portion configured to receive the nut defines a tapered aperture that

tapers from a first dimension at an outer portion to a second dimension toward a center of the spherical portion, the first dimension larger than the second dimension.

6. The clamping assembly of one or more of claims 1-5, wherein the third  
5 clamp is configured to contract when the first fixation bolt is turned and the nut is pulled into the spherical portion.
7. The clamping assembly of one or more of claims 1-6, comprising:  
a first bone pin locking member including a spherical portion,  
10 wherein the third clamp includes a spherical clamping surface configured to receive the spherical portion of the first bone pin locking member and form a polyaxial joint between the clamping member and a first bone pin.
8. The clamping assembly of claim 7, wherein the spherical portion of the first  
15 bone pin locking member defines at least one slot.
9. The clamping assembly of claim 7, wherein the spherical portion of the first bone pin locking member is configured to compress when the third clamp contracts.
- 20 10. The clamping assembly of one or more of claims 1-9, comprising:  
a second fixation bolt configured to extend through the first end of the longitudinal member and at least a portion of the second clamp,  
wherein the second clamp includes a U-shaped clamp.
- 25 11. The clamping assembly of one or more of claims 1-10, wherein the clamping member further includes a fourth clamp, wherein the fourth clamp is configured to contract when the first fixation bolt is turned and the nut is pulled into the spherical portion, the clamping assembly comprising:  
a second bone pin locking member including a spherical portion,

wherein the fourth clamp includes a spherical clamping surface, the spherical clamping surface of the fourth clamp configured to receive the spherical portion of the second bone pin locking member and form a polyaxial joint between the clamping member and a second bone pin.

5

12. The clamping assembly of one or more of claims 1-11, comprising the first bone pin and the second bone pin.

13. The clamping assembly of one or more of claims 1-12, comprising:

10 the rod assembly, the rod assembly configured to secure to and extend between a first external clamp assembly and a second external clamp assembly, the rod assembly including a first tubular member and a second tubular member received in the first tubular member,

15 wherein the second clamp configured to attach to the first end of the longitudinal member and connect to a rod assembly is configured to connect to one of the first tubular member and the second tubular member.

14. A metatarsal bone pin clamping assembly comprising:

20 a longitudinal member having a first end and a second end, the second end defining a first clamp, the first clamp including a spherical clamping surface;

a U-shaped clamp configured to attach to the first end of the longitudinal member and connect to a rod assembly;

a clamping member including a first end, a second end defining a spherical portion configured to expand, and a third clamp;

25 a first fixation bolt extending through a portion of the clamping member and the spherical portion;

a nut configured to receive an end of the first fixation bolt; and

a first bone pin locking member including a spherical portion,

30 wherein the first clamp of the longitudinal member is configured to receive the second end of the clamping member,

wherein the spherical clamping surface of the first clamp is configured to receive the spherical portion and form a polyaxial joint between the clamping member and the longitudinal member,

5 wherein the spherical portion is configured to expand when the first fixation bolt is turned and the nut is pulled into the spherical portion, and

wherein the third clamp includes a spherical clamping surface configured to receive the spherical portion of the first bone pin locking member and form a polyaxial joint between the clamping member and a first bone pin.

10 15. An external fixation system comprising:

a first clamp assembly;

a second clamp assembly;

a rod assembly secured to and extending between the first clamp assembly and the second clamp assembly, the first rod assembly including a first tubular

15 member and a second tubular member received in the first tubular member; and

a bone pin clamping assembly comprising:

a longitudinal member having a first end and a second end, the second end defining a first clamp;

20 a second clamp configured to attach to the first end of the longitudinal member and connect to the rod assembly;

a clamping member including a first end, a second end defining a spherical portion, and a third clamp,

wherein the first clamp of the longitudinal member is configured to receive the second end of the clamping member.

25

16. The external fixation system of claim 15, wherein the first clamp includes a spherical clamping surface, the spherical clamping surface configured to receive the spherical portion and form a polyaxial joint between the clamping member and the longitudinal member.

30



17. The external fixation system of one or more of claims 15-16, wherein the spherical portion is configured to expand.
18. The external fixation system of one or more of claim 15-17, comprising:  
5 a first fixation bolt extending through a portion of the clamping member and the spherical portion; and  
a nut configured to receive an end of the first fixation bolt,  
wherein the spherical portion is configured to receive the nut, and  
wherein the spherical portion is configured to expand when the first fixation  
10 bolt is turned and the nut is pulled into the spherical portion.
19. The external fixation system of claim 18, wherein the nut is tapered, and wherein the spherical portion configured to receive the nut defines a tapered aperture that tapers from a first dimension at an outer portion to a second dimension  
15 toward a center of the spherical portion, the first dimension larger than the second dimension.
20. The clamping assembly of one or more of claims 15-19, wherein the third clamp is configured to contract when the first fixation bolt is turned and the nut is  
20 pulled into the spherical portion.
21. A method for external fixation of a limb, the limb having a first bone portion, the method comprising:  
securing a first bone pin to the first bone portion;  
25 attaching a pre-assembled external fixation system to the first bone pin, the external fixation system comprising a rod assembly;  
securing a second bone pin to a bone in a foot;  
attaching a clamping assembly to the rod assembly, the clamping assembly comprising:

a longitudinal member having a first end and a second end, the second end defining a first clamp;

a second clamp configured to attach to the first end of the longitudinal member and connect to the rod assembly;

5 a clamping member including a first end, a second end defining a spherical portion, a bone pin locking member, and a third clamp configured to receive the bone pin locking member,

wherein the first clamp of the longitudinal member is configured to receive the second end of the clamping member;

10 aligning the bone pin locking member of the clamping assembly with the second bone pin;

inserting the second bone pin into the bone pin locking member of the clamping assembly; and

15 securing the bone pin locking member of the clamping assembly to the second bone pin.

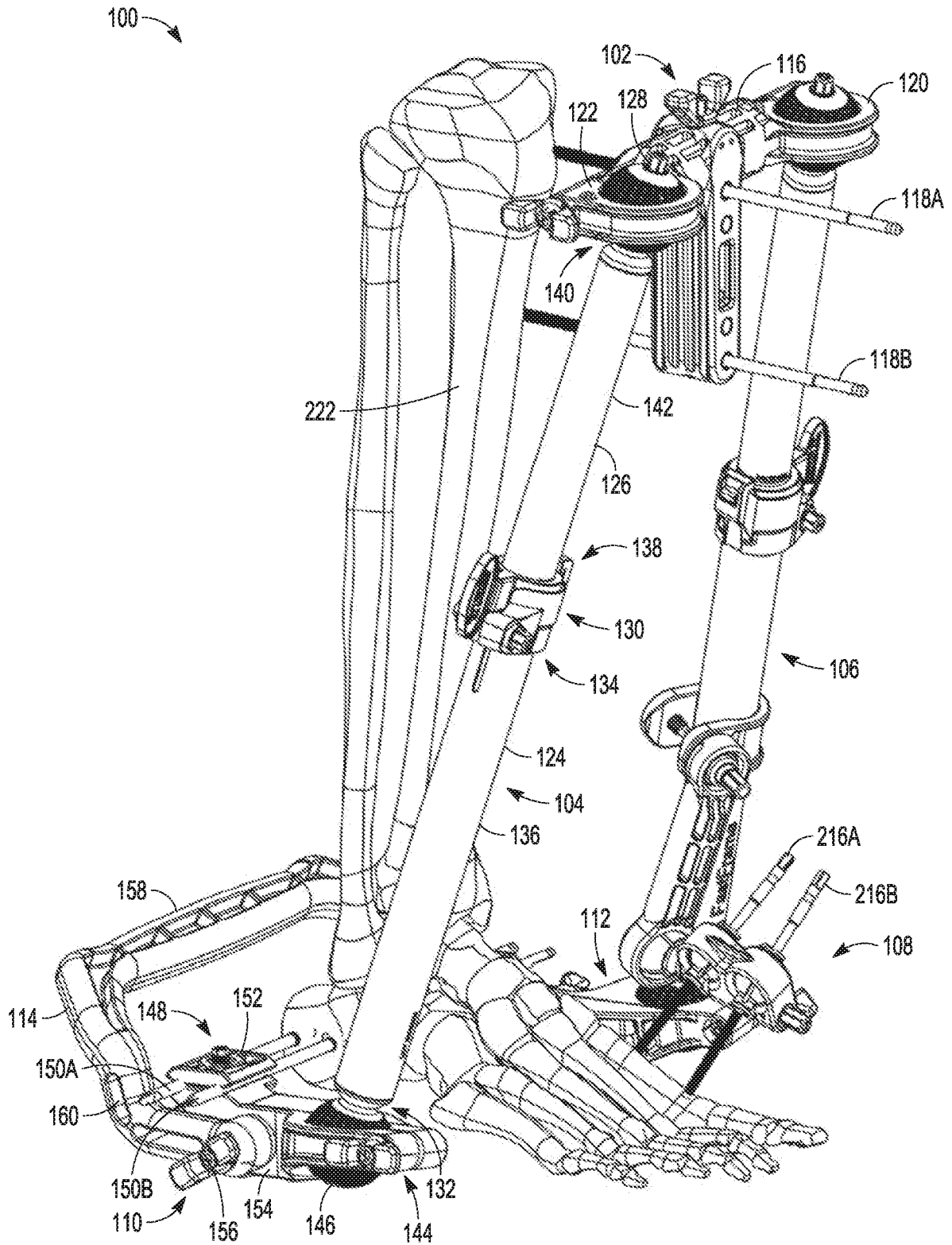

FIG. 1

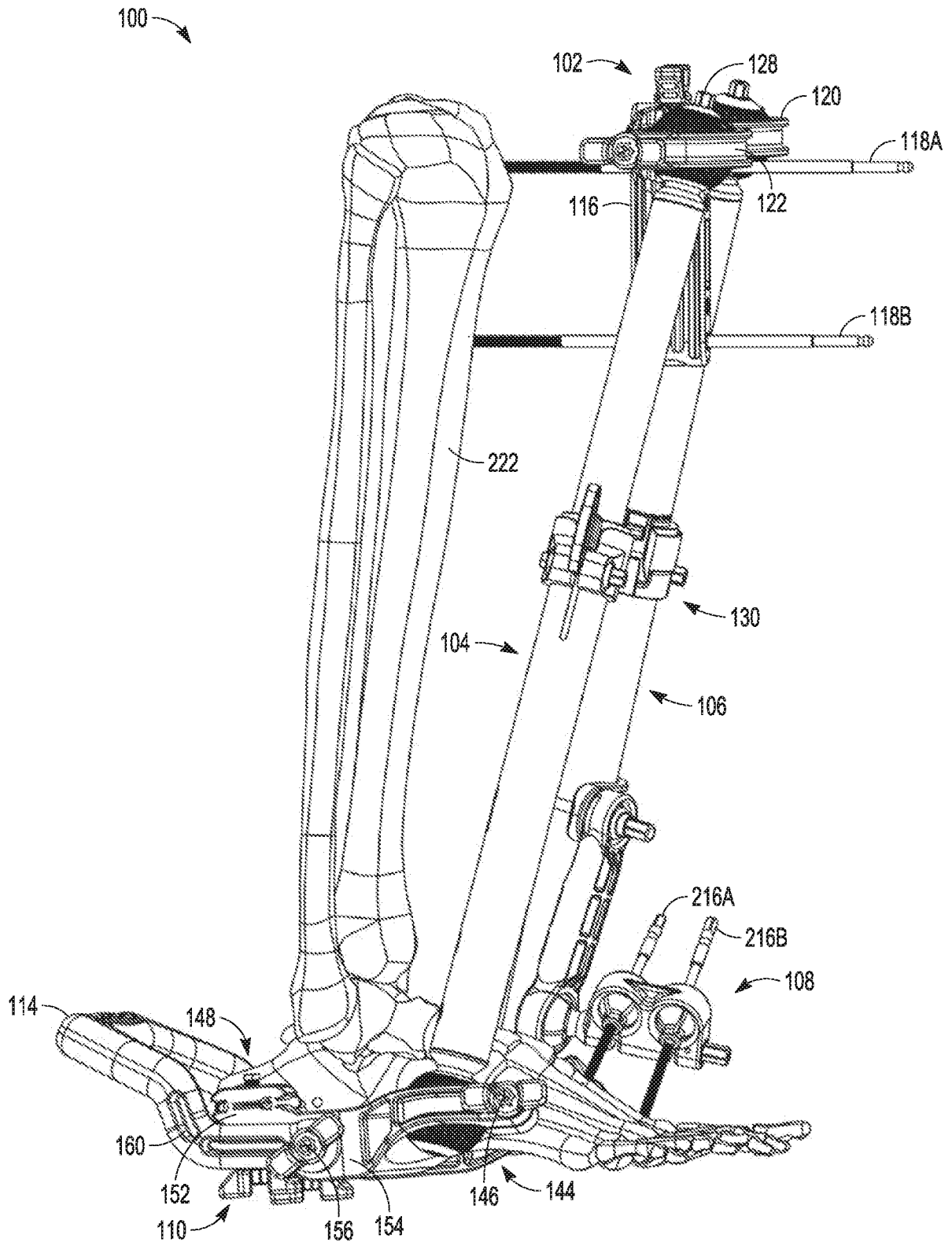

FIG. 2

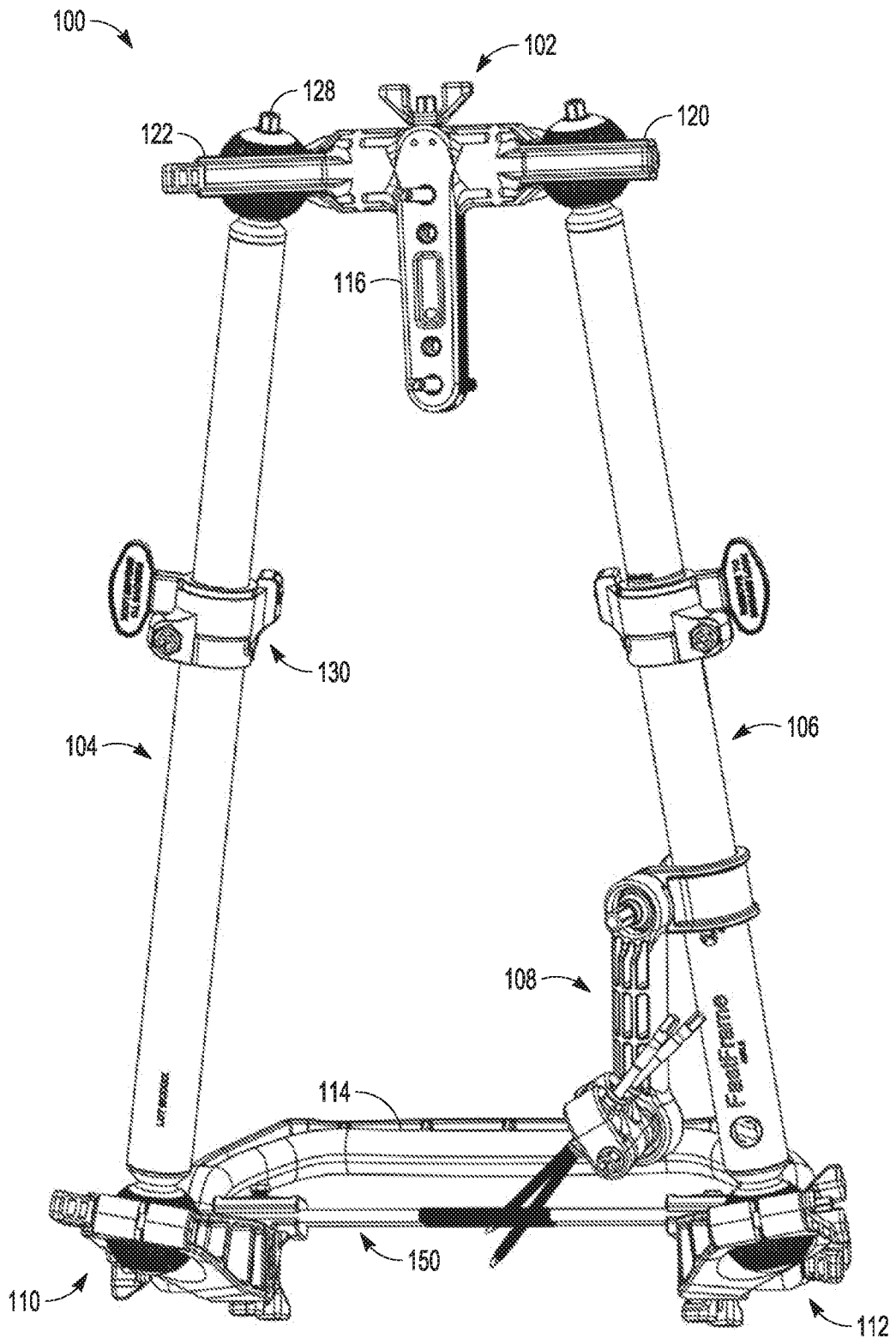

FIG. 3

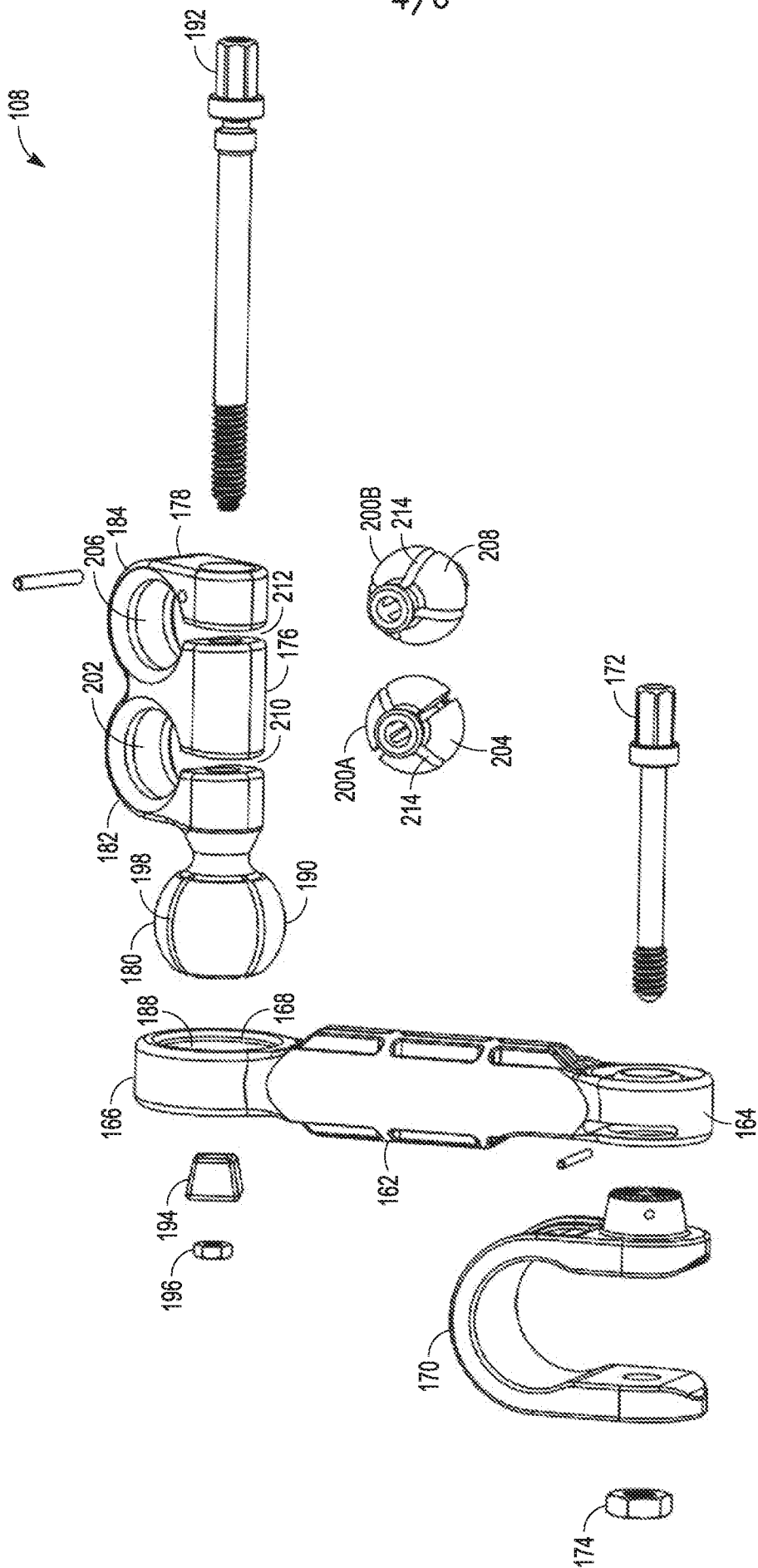

FIG. 4

5/6

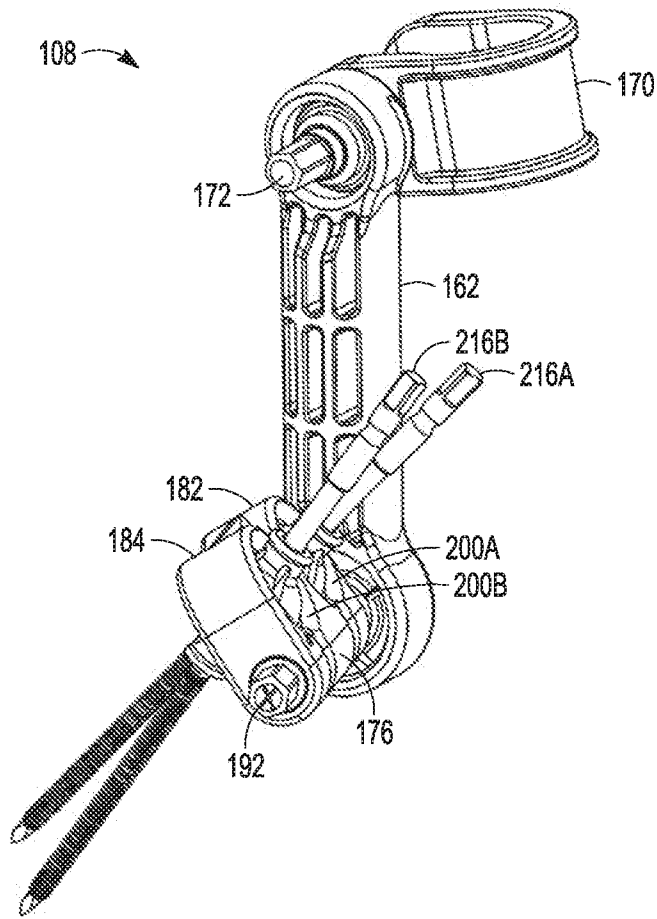

FIG. 5A

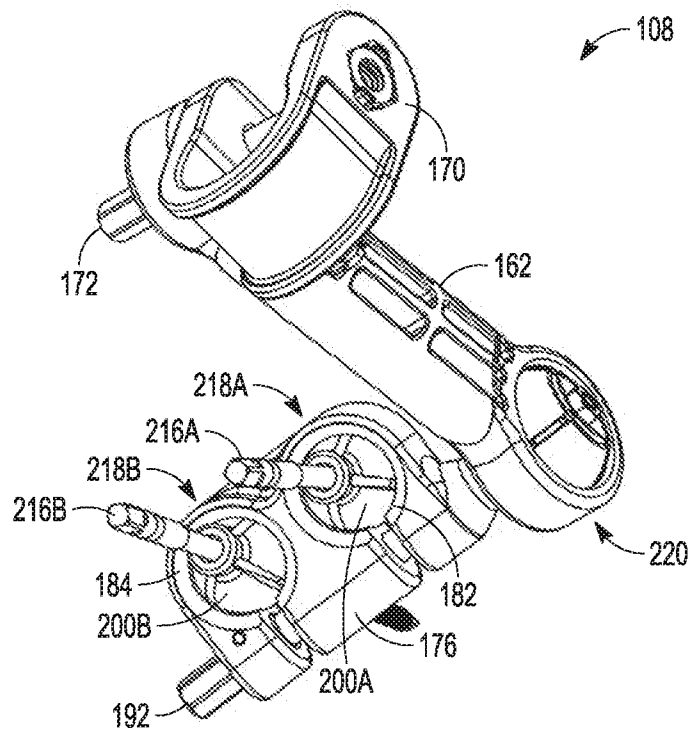

FIG. 5B

6/6

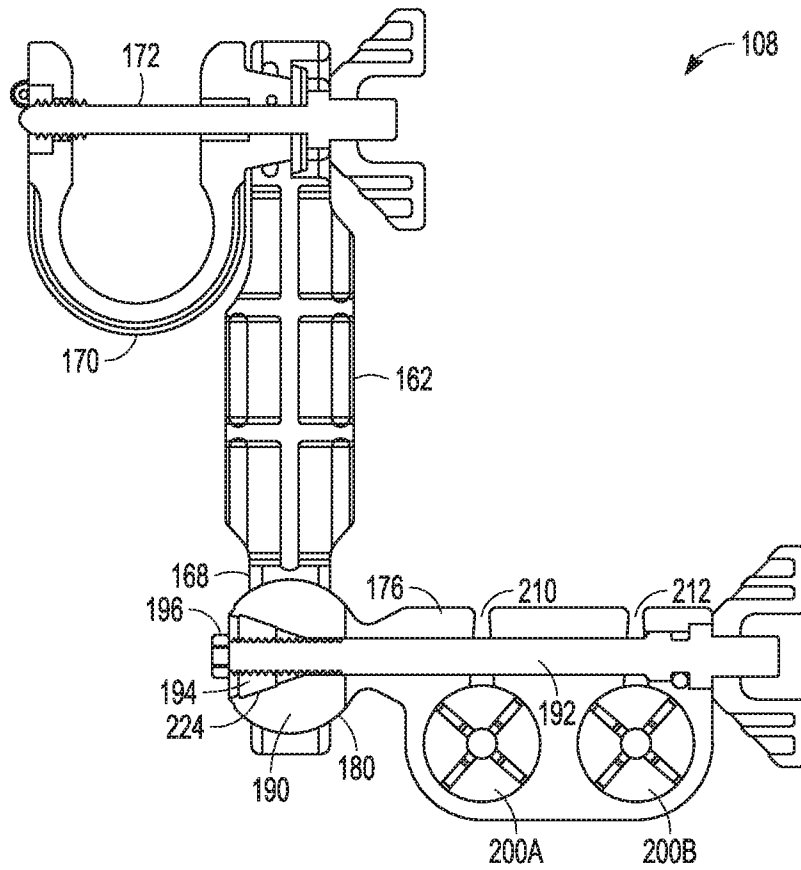

FIG. 6

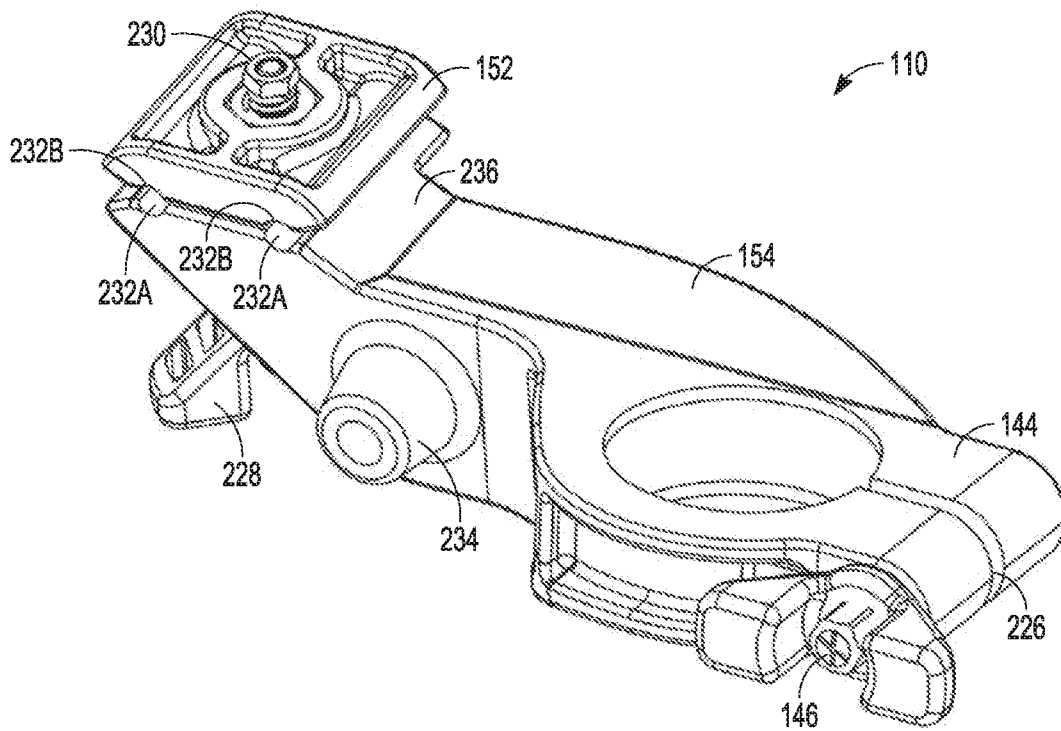

FIG. 7