

(19) World Intellectual Property Organization  
International Bureau



(43) International Publication Date  
30 May 2003 (30.05.2003)

PCT

(10) International Publication Number  
WO 03/045022 A1

(51) International Patent Classification<sup>7</sup>: H04L 17/18

WANG, Weidong, William; 2381 Apple Tree Drive, Tustin, CA 92780 (US). SCOTT, Wayne; 8803 Bluegrass Drive, Austin, TX 78759 (US).

(21) International Application Number: PCT/US02/36925

(22) International Filing Date:  
18 November 2002 (18.11.2002)

(74) Agents: JAROSIK, Gary, R. et al.; Altheimer & Gray, Suite 4000, 10 S. Wacker Drive, Chicago, IL 90630-4841 (US).

(25) Filing Language: English

(81) Designated States (national): AE, AG, AL, AM, AT, AU, AZ, BA, BB, BG, BR, BY, BZ, CA, CH, CN, CO, CR, CU, CZ, DE, DK, DM, DZ, EC, EE, ES, FI, GB, GD, GE, GH, GM, HR, HU, ID, IL, IN, IS, JP, KE, KG, KP, KR, KZ, LC, LK, LR, LS, LT, LU, LV, MA, MD, MG, MK, MN, MW, MX, MZ, NO, NZ, OM, PH, PL, PT, RO, RU, SC, SD, SE, SG, SI, SK, SL, TJ, TM, TN, TR, TT, TZ, UA, UG, UZ, VC, VN, YU, ZA, ZM, ZW.

(26) Publication Language: English

(30) Priority Data:  
60/334,774 20 November 2001 (20.11.2001) US  
60/344,020 20 December 2001 (20.12.2001) US  
10/176,315 20 June 2002 (20.06.2002) US

(71) Applicant: UNIVERSAL ELECTRONICS INC.  
[US/US]; 6101 Gateway Drive, Cypress, CA 90630-4841 (US).

(84) Designated States (regional): ARIPO patent (GH, GM, KE, LS, MW, MZ, SD, SL, SZ, TZ, UG, ZM, ZW), Eurasian patent (AM, AZ, BY, KG, KZ, MD, RU, TJ, TM), European patent (AT, BE, BG, CH, CY, CZ, DE, DK, EE, ES, FI, FR, GB, GR, IE, IT, LU, MC, NL, PT, SE, SK, TR), OAPI patent (BF, BJ, CF, CG, CI, CM, GA, GN, GQ, GW, ML, MR, NE, SN, TD, TG).

(72) Inventors: LILLENES, Robert, P.; 6 Canyon Island, Newport Beach, CA 92660 (US). YUH, Han-Sheng; 20006 Esquiline Avenue, Walnut, CA 91789 (US).

[Continued on next page]

(54) Title: SYSTEM AND METHOD FOR RETRIEVING INFORMATION WHILE COMMANDING OPERATION OF AN APPLIANCE

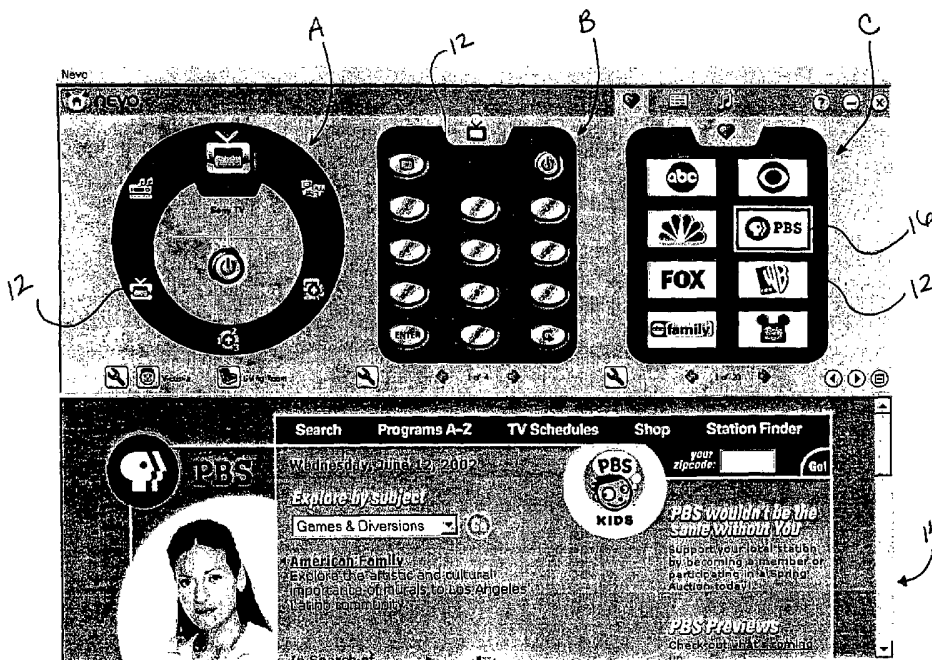

(57) Abstract: A system and method for retrieving information. A command key (12) of a platform has an operation and an address of an information source mapped thereto. When the command key (12) is activated, the platform performs the operation and also initiates the retrieval of information from the information source using the address.



WO 03/045022 A1



**Published:**

- *with international search report*
- *before the expiration of the time limit for amending the claims and to be republished in the event of receipt of amendments*

*For two-letter codes and other abbreviations, refer to the "Guidance Notes on Codes and Abbreviations" appearing at the beginning of each regular issue of the PCT Gazette.*

SYSTEM AND METHOD FOR RETRIEVING INFORMATION WHILE  
COMMANDING OPERATION OF AN APPLIANCE

BACKGROUND OF THE INVENTION

5 This invention generally relates to platforms having a display and communication capabilities such as PDAs, Web Tablets, touch screen remote controls, personal computers, and the like.

SUMMARY OF THE INVENTION

10 A system and method for retrieving information is described. Generally, a command key of a platform has an operation and an address of an information source mapped thereto. When the command key is activated, the platform performs the operation and also initiates the retrieval of information from the information source using the address. In an illustrated example, the operation results in the platform transmitting a  
15 command to cause a tunable device, such as a television, VCR, cable box, PVR, or the like, to tune to a channel associated with a content provider. The address may be used to access an information source, such as a Web page, associated with the content provider.

A better understanding of the objects, advantages, features, properties and relationships of the invention will be obtained from the following detailed description and  
20 accompanying drawings which set forth illustrative embodiments that are indicative of the various ways in which the principles of the invention may be employed.

BRIEF DESCRIPTION OF THE DRAWINGS

For a better understanding of the various aspects of the invention, reference may  
25 be had to preferred embodiments shown in the attached drawings in which:

Figures 1-3 illustrate screen shots of an exemplary graphical user interface for displaying retrieved information and for commanding the operation of an appliance; and

Figures 4 – 14 illustrate screen shots of an exemplary graphical user interface used to setup a device to retrieve information.

30

DETAILED DESCRIPTION

With reference to the figures, wherein like reference numerals refer to like elements, a system and method for retrieving information while commanding operation of

an appliance is described. Generally, the system resides on a platform, such as a Web tablet, PDA, personal computer, remote control, or the like, adapted to transmit commands to an appliance. The platform is also adapted to communicate with a source of information, for example, a Web site via the Internet. In this regard, the platform may  
5 have hardware and software that allows the platform to communicate directly with the source of information and/or hardware and software that facilitates indirect communication with the source of information, for example, via a personal computer acting as an intermediate gateway to a network server.

By way of more specific example, the underlying platform may include a  
10 processor coupled to a memory system comprising a combination of ROM memory, non-volatile read/write memory, and RAM memory (a memory system); a key matrix, mouse, "graffiti" handwriting input pad, or other input device that accepts input from the user; an internal clock and timer; a transmission circuit; a power supply; a display (which may be a touch screen display in lieu of or in addition to the input device) to provide visible  
15 feedback to the user; and I/O circuitry for allowing the device to exchange communications with an external computer such as server and/or an intermediate gateway. As noted previously, representative platforms include, but are not limited to, devices such as remote controls, lap-top computers, Web Tablets and/or PDAs manufactured by Compaq, HP, Palm, Visor, etc.

20 The memory system includes executable instructions that are intended to be executed by the processor to control the operation of the platform. In this manner, the processor may be programmed to control the various electronic components within the device, e.g., to monitor power, to cause the transmission of signals, etc. Within the memory system, the ROM portion of memory is used to store fixed programming and  
25 data that remains unchanged for the life of the product. The non-volatile read/write memory, which may be FLASH, EEPROM, battery-backed up RAM, "Smart Card," memory stick, or the like, is provided to store consumer entered setup data and parameters, downloaded data, additional programming, etc., as necessary. RAM memory is used by the processor for working storage as well as to hold data items which, by virtue  
30 of being backed up or duplicated on an external computer are not required to survive loss of battery power. While the memory system is described as comprising all three classes of memory, it will be appreciated that, in general, such a memory system need not necessarily support all three, and can be comprised of any type of computer-readable

media, such as ROM, RAM, SRAM, FLASH, EEPROM, or the like in combination. Preferably, however, at least part of the memory system should be non-volatile or battery backed such that basic setup parameters and operating features will survive loss of battery power. In addition, such memories may take the form of a chip, a hard disk, a magnetic  
5 disk, and/or an optical disk without limitation.

For commanding the operation of appliances of different makes, models, and types, the memory system may include a command code library. The command code library is comprised of a plurality of command codes that may be transmitted from the platform for the purpose of controlling the operation of an appliance. The memory  
10 system may also includes instructions which the processor uses in connection with the transmission circuit to cause the command codes to be transmitted in a format recognized by an identified appliance. While the transmission circuit preferably utilizes infrared transmissions, it will be appreciated that other forms of wired or wireless transmissions, such as radio frequency, may also be used.

To identify appliances by type and make (and sometimes model) such that the  
15 device is adapted to transmit recognizable command codes in the format appropriate for such identified appliances, information may be entered into the platform. Since methods for setting up a platform to control the operation of specific appliances are well-known, they will not be described in greater detail herein. Nevertheless, for additional details  
20 concerning setup operations the reader may turn to U.S. Patent Nos. 6,225,938, 4,623,887, 5,872,562, 5,614,906, 4,959,810, 4,774,511, and 4,703,359 which are incorporated herein by reference in their entirety.

To cause the platform to perform an operation, the platform is adapted to be responsive to events, such as a sensed interaction with one or more keys on the key  
25 matrix, with the touch screen display, or a signal from an external source such as a remote computer. More specifically, in response to an event, appropriate instructions within the memory system are executed. For example, when a hard or soft command key is activated on the platform, the platform may read the command code corresponding to the activated command key from the memory system and transmit the command code to an  
30 appliance in a format recognizable by the appliance. It will be appreciated that the instructions within the memory system can be used not only to cause the transmission of command codes to appliances but also to perform local operations. While not limiting, local operations that may be performed by the device include favorite channel setup,

macro button setup, command function key relocation, etc. Examples of local operations can be found in U.S. Patent Nos. 5,481,256, 5,959,751, 6,014,092, which are incorporated herein by reference in their entirety.

As discussed, the platform comprises a general purpose, processor system which is controllable by software. The software may include routines, programs, objects, components, and/or data structures that perform particular tasks that can be viewed as an operating system together with one or more applications. The operating system, such as the "Windows CE" or "Windows XP" brand operating system or the like, provides an underlying set of management and control functions which are utilized by applications to offer consumer functions such as calendar, address book, spreadsheet, notepad, etc., as well as control of appliances. Additional applications can be provided for use in accessing Internet data, displaying TV guide information, and the like. Thus, it should be understood that, in terms of the internal software architecture, a "remote control" application may be but one of several possible applications which may co-exist within the platform. It should also be understood that in terms of providing operating system functionality, the demarcation between a platform and a host/client PC may vary considerably from product to product – at one extreme the platform may be nothing more than a slave display and input device in wireless communication with a PC that performs all computational functions and, at the other extreme, the platform may be a fully-functional PC system in its own right complete with local mass storage. It will also be appreciated that in an alternative embodiment, a similar hardware platform to that described above may be used in conjunction with a scaled-down operating system to provide remote control functionality only, i.e., as a standalone application. In all cases, however, the principles expressed herein remain the same.

To provide a means by which a consumer can interact with the platform, the platform is provided with software that implements a graphical user interface. The graphical user interface software may also provide access to additional software, such as a browser application, that is used to display to the consumer items that may be retrieved from local memory or from an external computer. Such a graphical user interface system is described in pending U.S. Applications 60/264,767, 60/334,774, and 60/344,020 all of which are incorporated herein by reference in their entirety. The browser application may comprise an integral extension of the graphical user interface software, or may be a separate program supplied as part of the underlying operating system or its accompanying

utility software and accessed via a standardized interface such Microsoft's COM (Component Object Module) technology.

The graphical user interface may also be used to provide a system and method for displaying information that is retrieved in response to the receipt of an event commanding the platform to perform an operation. The event may direct the platform to perform a local operation and/or an operation to transmit a command to an appliance. For example, with reference to Figs. 1-3, the graphical user interface can be used to display one or more pages (A, B, and C) of selectable command icons 12 by which the user may, among other things, generate events to control the operation of the platform where: page A is provided as a means by which a user may place the platform in a mode to control a selected appliance; page B is provided as a means by which a user may direct the transmission of commands to the selected appliance; and page C provides a means by which a user may cause the transmission of commands to tune an appliance to a designated favorite, such as a favorite television program. As this aspect of the graphical user interface is described in detail in the incorporated pending U.S. Applications 60/264,767, 60/334,774, and 60/344,020 it will not be described further herein.

The graphical user interface may also provide an area within a display, such as window 14, in which information is presented to the user. For example, Figure 1 illustrates information in the form of a "PBS" Web page that was retrieved via the Internet (either directly or via an intermediate gateway) in response to the user activating command icon 16 that was programmed to cause the transmission of a command to tune an appliance, such as a television, to the channel on which PBS is broadcast. Figure 2 similarly illustrates information in the form of an "NBC" Web page that was retrieved via the Internet in response to the user activating command icon 18 that was programmed to cause the transmission of a command to tune an appliance, such as a television, to the channel on which NBC is broadcast. Figure 3 also illustrates information in the form of a "Disney" Web page that was retrieved via the Internet in response to the user activating command icon 20 that was programmed to cause the transmission of a command to tune an appliance, such as a television, to the channel of which the Disney station is broadcast.

To setup the platform to retrieve information, exemplary steps are illustrated in Figures 4-14. In the example, the user interacts with the platform to indicate a desire to setup the platform to transmit user-specified command codes in addition to retrieving information. This desire may be indicated by the user selecting a general setup command

icon 22 as illustrated in Figure 4. In response to the selection of the setup command icon 22, the user may be presented with an optional menu 24, illustrated in Figure 5, by which the user may further specify a desire to setup one or more features of the platform. In this case, the user indicates a desire to add a command icon to the favorites page (i.e., page C of the exemplary graphical user interface). This, in turn, commences a setup wizard 26, 5 illustrated in Figures 6-12, that guides the user through the procedure for setting up the command icon to-be-added to the graphical user interface.

The setup wizard 26 may first present to the user a general information page, illustrated in Figure 6, followed by an instruction page that directs the user to enter one or 10 more keystrokes (i.e., activations of hard key(s) and/or command icon(s) in the form of soft keys) which cause the platform to perform one or more operations which operations the platform is to repeat when the to-be-added command icon is activated. As will be appreciated, the keystrokes may be used to command the platform to transmit command codes, cause the platform to perform a local operation, or the like. In the example 15 illustrated in Figure 8, the keystroke assignment process is used to indicate a desire to have the platform transmit command codes to an appliance to tune the appliance (e.g., a television as indicated by the mode command icon 28) to a desired channel number (e.g., channel "07" resulting from the activation of command icon "0" followed by the activation of command icon "7" followed by activation of the wrench icon 22 used to 20 signify the end of sequence). Once the end of the operational sequence is reached, a further menu 30, illustrated in Figure 9, may be presented to the user to allow the user to edit the sequence, indicate that the sequence is acceptable, test the sequence, etc. To further allow for the testing of the sequence, the platform can perform operations in accordance with the keystrokes as the user enters the keystrokes during the setup 25 procedure. In the example provided, this would result in the platform transmitting the commands to tune the television to channel 7 as the user sets up the to-be-added command icon. It will be appreciated that operations to be assigned to the to-be-added command icon can also be specified by means of menu selections or the like and need not be limited to keystroke tracking.

30 Once the user has indicated to the platform the operations to assign to the to-be-added command icon, the user may select how the to-be-added command icon will appear to the user in the graphical user interface. To this end, the user may enter a text label to be associated with the to-be-added command icon as illustrated in Figure 10 and/or select



an image for the to-be-added command icon as illustrated in Figure 11. The images may be selected by scrolling, for example, through an image library having preloaded, downloaded via the Internet, and/or user created icon images. Once the image has been selected and/or created, the user may then enter an address for an information repository that is to be accessed when the to-be-added icon is activated. While illustrated in Figure 12 as the URL of a Web site on the Internet, it will be appreciated that the information repository can have a local or remote address and that the addressing scheme need not be limited to the use of URLs. Rather, any known or future developed addressing scheme would be supported.

When the user has finished the entering of the address of the information repository, for example by activating the next icon in the address entry screen 26a of the setup wizard 26, the to-be-added icon is then added to the favorites page, page C, as an activatable command icon 30 as illustrated in Figure 13. In this manner, in keeping with the example provided, subsequent activation of the command icon 30 by the user results in the transmission of the command codes to tune a television to channel 7 and also the issuing of a request to retrieve information from the specified address, here "www.abc.com." Any information retrieved from the specified information repository is presented in window 14 as illustrated in Figure 14.

Since the exemplary window 14 may be adapted to present markup language content as is common in Web pages, the user should also be provided with the ability to interact with any displayed information to retrieve further information, for example, by clicking on a hyperlink 32 presented in a retrieved Web page. Conventional Web browser forward 34 and back 36 command icons may be activated to navigate through a series of retrieved information pages. A windowing command icon 38 may also be activated to toggle the window 14 between a collapsed state (i.e., generally remove it from the display) and an active state (i.e., to return the window to the display).

In the case where the user has not specified an address for the information repository, a default address can be used or no retrieval action performed. The default address can be a predetermined address that is mapped to a specific label and/or image in the image library which address is used when the corresponding label and/or image is selected for a to-be-added command icon. For example, the web address of a content provider (e.g., "www.espn.com") can be mapped as the predefined Web address for an icon image that depicts the network logo of the content provider. The predefined address

could also be a manufacturer Web address which would take the user to information pages, registration pages, etc. of the manufacturer of the platform, the platform software provider, or the appliance to be commanded. When predefined addresses are utilized, these addresses may be presented to the user in the address setup screen to allow the user to change the address. Alternatively, a predefined address can be unalterable in which case the step of allowing a user to enter the address would be skipped.

Still further, the described process need not be limited to setting up addresses when adding command icons to the favorites page. Rather, any command icon may be available to be setup such that activation of that command icon also retrieves information from an information repository. For example, activation of a command icon in the device mode wheel of page A can cause the platform to enter a mode for commanding an appliance and to retrieve information related to that appliance, e.g., the platform may address "www.sony.com" in the event the TV mode icon 28 is used to place the platform in a mode to command a "Sony" brand television. Similarly, the favorites page of page C can display a group of predetermined images of command icons that the user can setup to access information (and, if need be, to transmit appropriate command codes). It is contemplated that, in the case where cable operators provide the platform to customers, some or all of the favorites page may be pre-populated with command icons that may or may not have preset addresses mapped thereto.

By way of further example, it is contemplated that operations performed in connection with an electronic program guide ("EPG") could also result in accessing of information. In this regard, as described in the referenced co-pending patent applications, an EPG may be displayed on the platform and selection/activation of a channel identifier (e.g., "ABC 2") may be used to cause the platform to transmit a command to tune a target appliance to the channel on which "ABC 2" is broadcast. It will be appreciated that in some circumstances this would cause the device to transmit a command to actually tune the target device to channel 2 and in other circumstances to transmit a command to tune the target device to another broadcast channel (either user programmed or specified in the content of the EPG) on which the service provider is carrying the content for "ABC 2" (i.e., channel 7 on the cable affiliate of the user). In connection with transmitting this command code, activation of the channel designating command icon in the EPG could also cause the platform to access information pertaining to the selected content provider. For example, the user could designate, using the methodology described above, that

activation of the command icon "ABC" in the EPG additionally directs the platform to retrieve information from the national broadcaster of the content (e.g., "www.abc.com") or information from the local broadcaster of the content (e.g., from the local Los Angeles Affiliate Web site). While the user could program the platform to access information at a specified address, address information to be linked to an EPG operational icon could also  
5 be provided in connection with the downloading of the EPG into the platform. Any such downloaded address information may or may not be user editable. In any event, since the user would typically specify to the EPG provider their media service provider(s) for the purpose of populating the EPG, this information could also be used by the EPG provider  
10 to link addresses to broadcast station identifiers which addresses are used to access information when the broadcast station identifier icons in the EPG are selected to transmit commands to tune an electronic device to a desired content provider.

In addition, while described in the context of video broadcast information retrieval, it will be appreciated that other uses of the present invention are contemplated.  
15 For example, command icons used to tune a radio receiver to a radio station may also be used to access information related to the radio station, radio-station programming content, etc. Furthermore, since the user may be free to set the address to any desired address, the information retrieved is not limited to being associated with the operation to be performed by the platform in response to activation of the command icon to which the address is  
20 associated. For example, a viewer can setup a command icon to tune a television to a given content provider while activation of the command icon also causes the platform to retrieve information from, for example, an on-line auction Web site, such as "www.ebay.com," that is unrelated to the content provider.

While specific embodiments of the invention have been described in detail, it will  
25 be appreciated by those skilled in the art that various modifications and alternatives to those details could be developed in light of the overall teachings of the disclosure. For example, while described in the context of assigning addresses to command icons, the methods described herein can also be used to assign addresses to hard keys. Accordingly, the particular arrangement disclosed is meant to be illustrative only and not limiting as to  
30 the scope of the invention which is to be given the full breadth of the appended claims and any equivalents thereof. All of the references cited herein are hereby incorporated by reference in their entirety.

## CLAIMS

What is claimed is:

1. In a platform adapted to command the operation of an appliance, a method for retrieving information, comprising:
  - 5 receiving an event to have the platform perform an operation; and  
in connection with performing the operation, also retrieving information from an information source at an address indicated within the platform as being associated with the performance of the operation.
- 10 2. The method as recited in claim 1, wherein the operation causes the platform to command the operation of an appliance.
3. The method as recited in claim 2, wherein the operation causes the platform to transmit a command code to the appliance using a wireless transmission protocol.
- 15 4. The method as recited in claim 3, wherein the operation causes the platform to transmit a command code to the appliance using an infrared transmission protocol.
5. The method as recited in claim 1, wherein the event is received through activation of a  
20 platform command key.
6. The method as recited in claim 5, wherein the command key is a command icon displayed in a platform graphical user interface.
- 25 7. The method as recited in claim 6, further comprising the step of accepting input assigning the operation to the command icon.
8. The method as recited in claim 7, wherein the input assigning the operation to the command icon results from the user activating platform command keys.
- 30 9. The method as recited in claim 8, further comprising accepting input specifying an image for the command icon.

10. The method as recited in claim 8, further comprising accepting input that identifies the address of the information source.
11. The method as recited in claim 10, wherein the address is a URL.
- 5 12. The method as recited in claim 1, wherein the operation causes the platform to transmit a command to play media on the appliance and the information source contains information related to the media.
- 10 13. The method as recited in claim 12, wherein the appliance is a television and the operation causes the transmission of a command to cause the television to tune to a channel.
14. The method as recited in claim 13, wherein the user specifies the channel.
- 15 15. The method as recited in claim 14, wherein the user specifies the address.
16. The method as recited in claim 1, wherein the information is related to the platform.
- 20 17. The method as recited in claim 1, wherein the information is related to the appliance.
18. The method as recited in claim 17, wherein the operation is used to place the platform in a mode to transmit commands to the appliance.
- 25 19. A method for setting up a platform to retrieve information while commanding the operation of an appliance, comprising:
- receiving input that maps a key of the platform to an operation to be performed by the platform;
  - receiving input that specifies an address of an information provider;
  - 30 associating the address with the key; and
  - in response to activation of the key, performing the operation and retrieving information from the information provider specified by the address.

20. The method as recited in claim 19, wherein the address is a URL.
21. The method as recited in claim 19, wherein the key is a soft key displayed in a graphical user interface.
- 5 22. The method as recited in claim 19, wherein the appliance is a tuning device and the operation causes the appliance to tune to a designated channel.
23. The method as recited in claim 22, wherein the tuning device is a television.
- 10 24. The method as recited in claim 22, wherein the tuning device is a cable box.
25. The method as recited in claim 22, wherein the tuning device is a PVR.
- 15 26. The method as recited in claim 22, wherein the tuning device is a VCR.
27. The method as recited in claim 19, further comprising simultaneously displaying retrieved information with the key in a graphical user interface.
- 20 28. In a platform adapted to command the operation of an appliance, a readable media having instructions for retrieving information, the instructions performing steps comprising:
- receiving an event to have the platform perform an operation; and
- in connection with performing the operation, also retrieving information from an
- 25 information source at an address indicated within the platform as being associated with the performance of the operation.
29. The readable media as recited in claim 1, wherein the operation causes the platform to command the operation of an appliance.
- 30 30. The readable media as recited in claim 29, wherein the operation causes the platform to transmit a command code to the appliance using a wireless transmission protocol.

31. The readable media as recited in claim 30, wherein the operation causes the platform to transmit a command code to the appliance using an infrared transmission protocol.
32. The readable media as recited in claim 29, wherein the event is received through  
5 activation of a platform command key.
33. The readable media as recited in claim 32, wherein the command key is a command icon displayed in a platform graphical user interface.
- 10 34. The readable media as recited in claim 33, further comprising the step of accepting input assigning the operation to the command icon.
35. The readable media as recited in claim 34, wherein the input assigning the operation to the command icon results from the user activating platform command keys.  
15
36. The readable media as recited in claim 35, further comprising accepting input specifying an image for the command icon.
37. The readable media as recited in claim 35, further comprising accepting input that  
20 identifies the address of the information source.
38. The readable media as recited in claim 37, wherein the address is a URL.
39. The readable media as recited in claim 29, wherein the operation causes the platform  
25 to transmit a command to play media on the appliance and the information source contains information related to the media.
40. The readable media as recited in claim 39, wherein the appliance is a television and the operation causes the transmission of a command to cause the television to tune to a  
30 channel.
41. The readable media as recited in claim 40, wherein the user specifies the channel.

42. The readable media as recited in claim 40, wherein the user specifies the address.

43. The readable media as recited in claim 29, wherein the information is related to the platform.

5

44. The readable media as recited in claim 29, wherein the information is related to the appliance.

45. The readable media as recited in claim 44, wherein the operation is used to place the platform in a mode to transmit commands to the appliance.

10

46. In a platform adapted to command the operation of a tunable appliance, a readable media having instructions for retrieving information, the instructions performing steps comprising:

15           displaying to a user in a graphical user interface having at least one command icon; and

                  in response to a sensed activation of the command icon, transmitting a command to cause the appliance to tune to a channel; retrieving information from an information source at an address indicated within the platform as being associated with the command icon; and displaying retrieved information in the graphical user interface simultaneously with the command icon.

20

47. The readable media as recited in claim 46, wherein the instructions provide for a user to designate the channel to which the appliance is commanded to tune.

25

48. The readable media as recited in claim 47, wherein the instructions provide for the user to designate the address.

49. The readable media as recited in claim 48, wherein the address is designated by specifying a URL.

30

50. The readable media as recited in claim 49, wherein the command icon depicts the logo of a content provider.



51. A platform for commanding the operation of an appliance, comprising:

a graphical user interface having a command key to which is mapped a command code and an address of an information source;

5 a first communication circuit for transmitting the command code to the appliance in response to activation of the command key; and

a second communication circuit for using the address to retrieve information from the information source in response to activation of the command key.

52. In a platform adapted to command the operation of an appliance, a method for  
10 retrieving information, comprising:

displaying an electronic program guide comprising identifiers of providers of content and information related to content being broadcast by each provider;

receiving an event to have the platform send a command to tune the appliance to a channel on which content of a provider of content selected by a user appears; and

15 in connection with receiving the event, also retrieving information from an information source at an address indicated within the platform as being associated with the provider of content selected by the user.

53. The method as recited in claim 52, further comprising allowing the user to designate  
20 the address.

54. The method as recited in claim 52, further comprising downloading the electronic program guide into the platform from a program guide provider and wherein the program guide provider designates the address.

25

55. The method as recited in claim 54, wherein the designated address is user modifiable.

56. The method as recited in claim 52, wherein the event comprises a user activating a command icon within the program guide labeled with the identifier of the provider of  
30 content.

57. In a platform adapted to command the operation of an appliance, a readable media having instructions for performing steps, comprising:

displaying an electronic program guide comprising identifiers of providers of content and information related to content being broadcast by each provider;

receiving an event to have the platform send a command to tune the appliance to a channel on which content of a provider of content selected by a user appears; and

5 in connection with receiving the event, also retrieving information from an information source at an address indicated within the platform as being associated with the provider of content selected by the user.

10 58. The readable media as recited in claim 57, further comprising instructions for allowing the user to designate the address.

15 59. The readable media as recited in claim 58, further comprising instructions for downloading the electronic program guide into the platform from a program guide provider and wherein the program guide provider designates the address.

60. The readable media as recited in claim 59, wherein the designated address is user modifiable.

20 61. The readable media as recited in claim 57, wherein the event comprises a user activating a command icon within the program guide labeled with the identifier of the provider of content.

25 62. The readable media as recited in claim 57, further comprising instructions for transmitting the command using an IR protocol.



FIG. 1

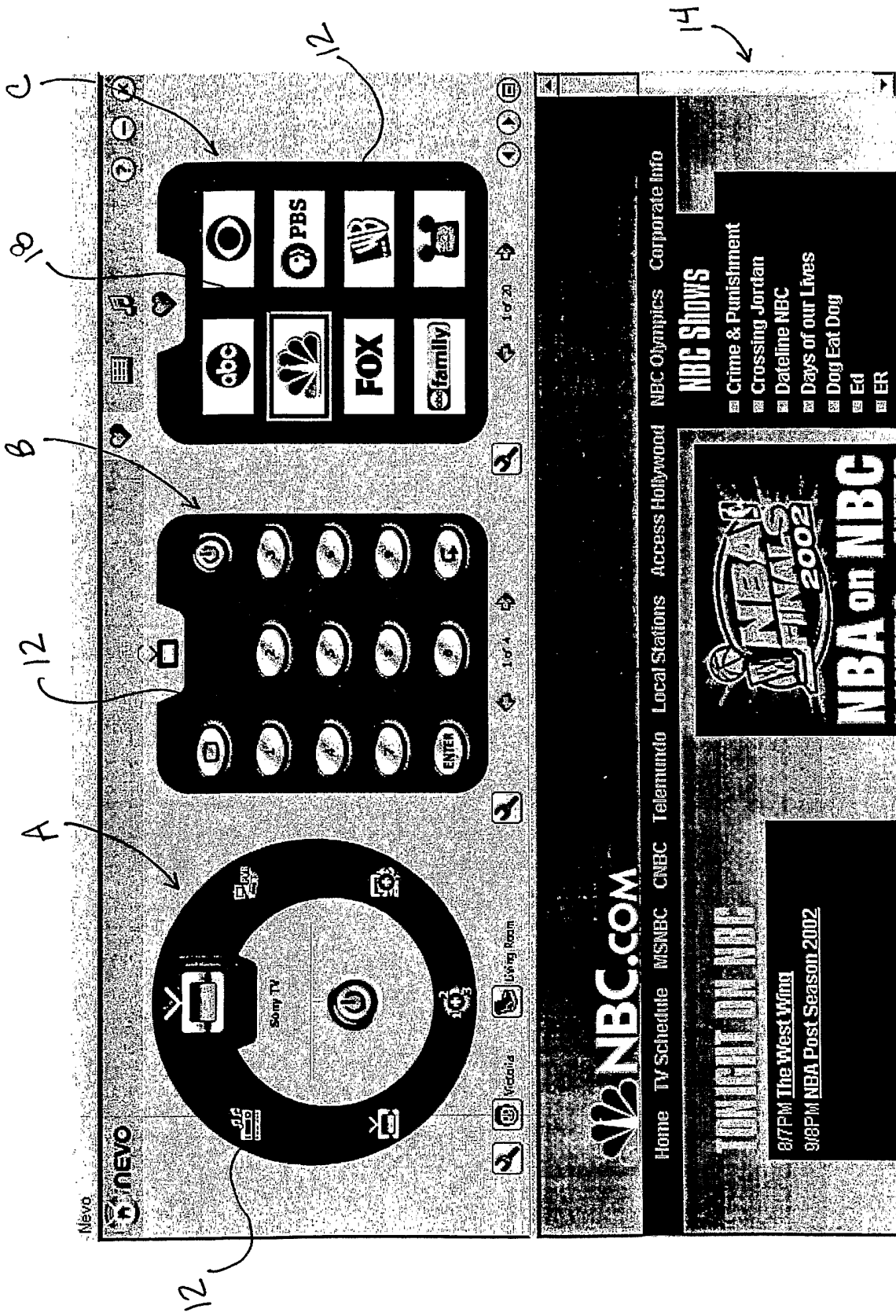

FIG. 2

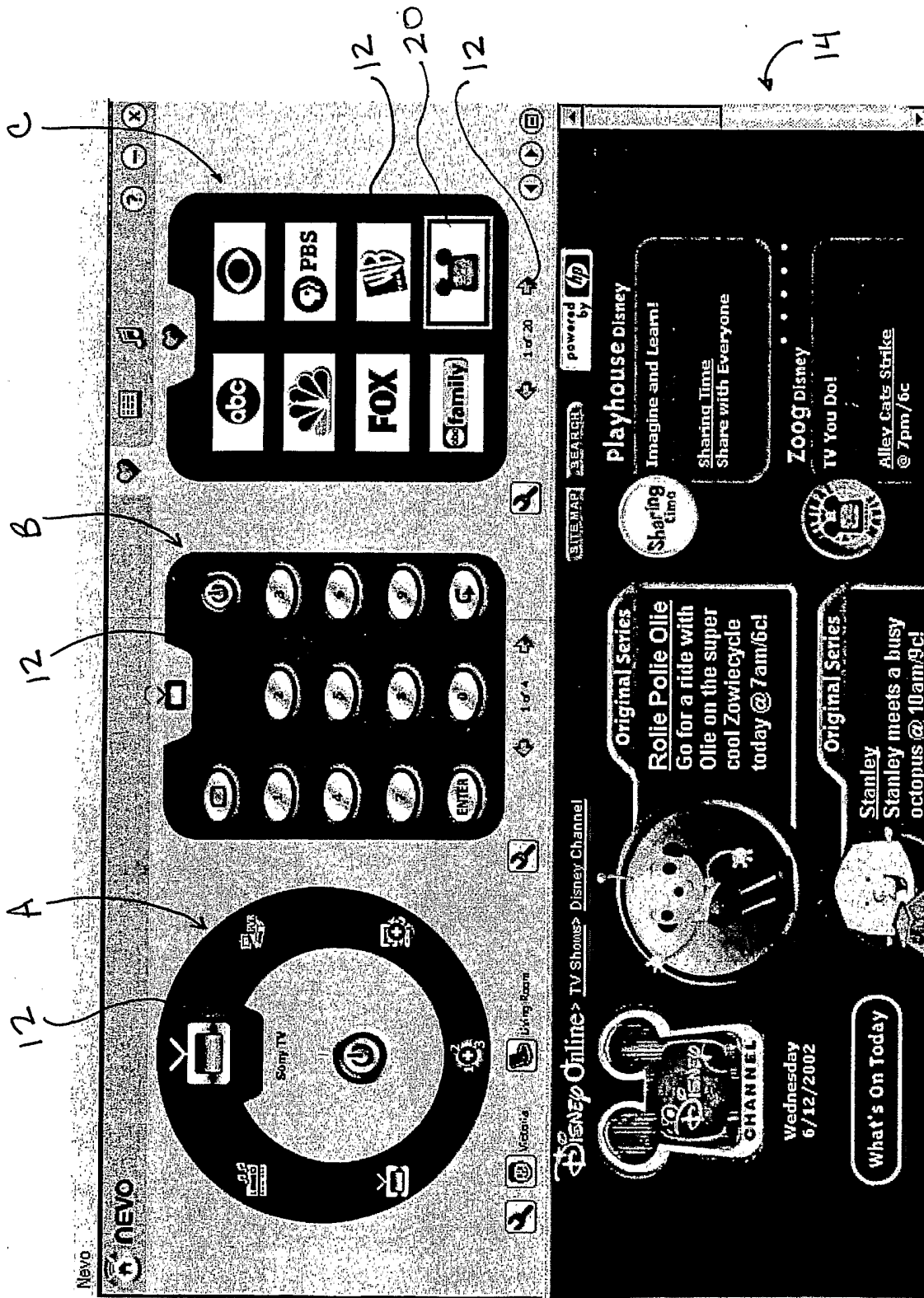
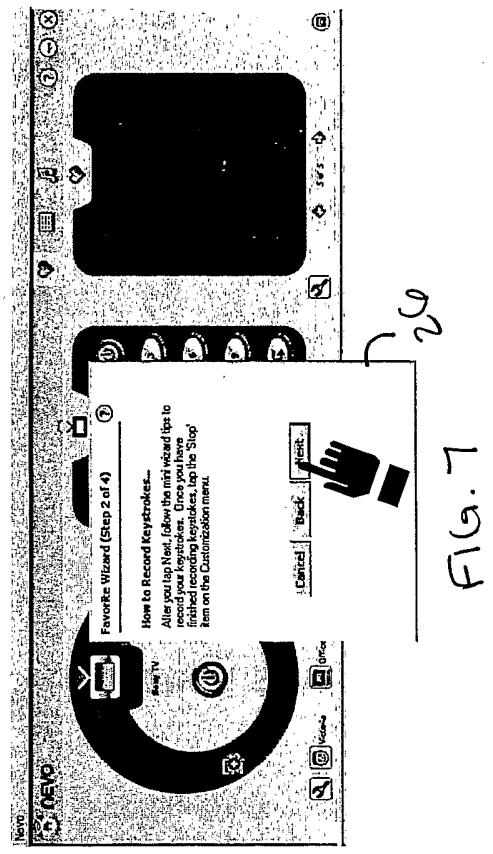
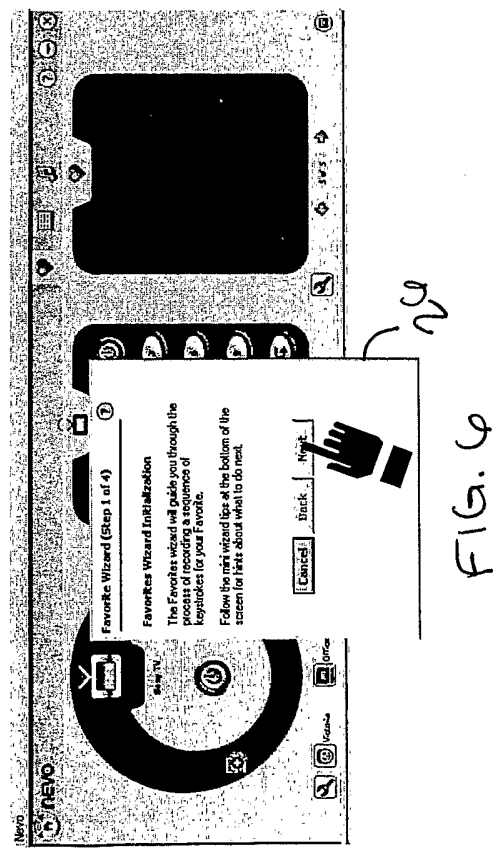
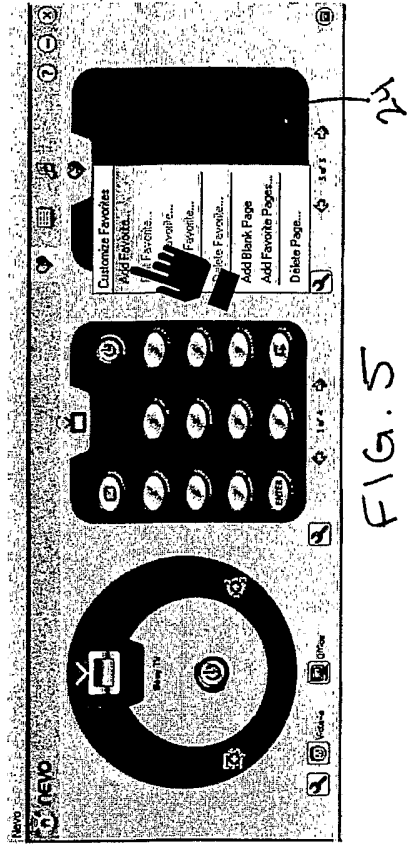
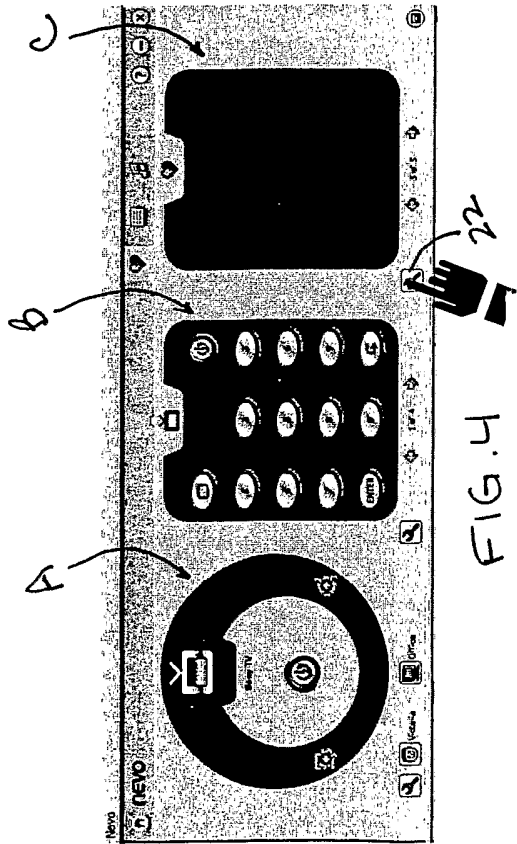

FIG. 3



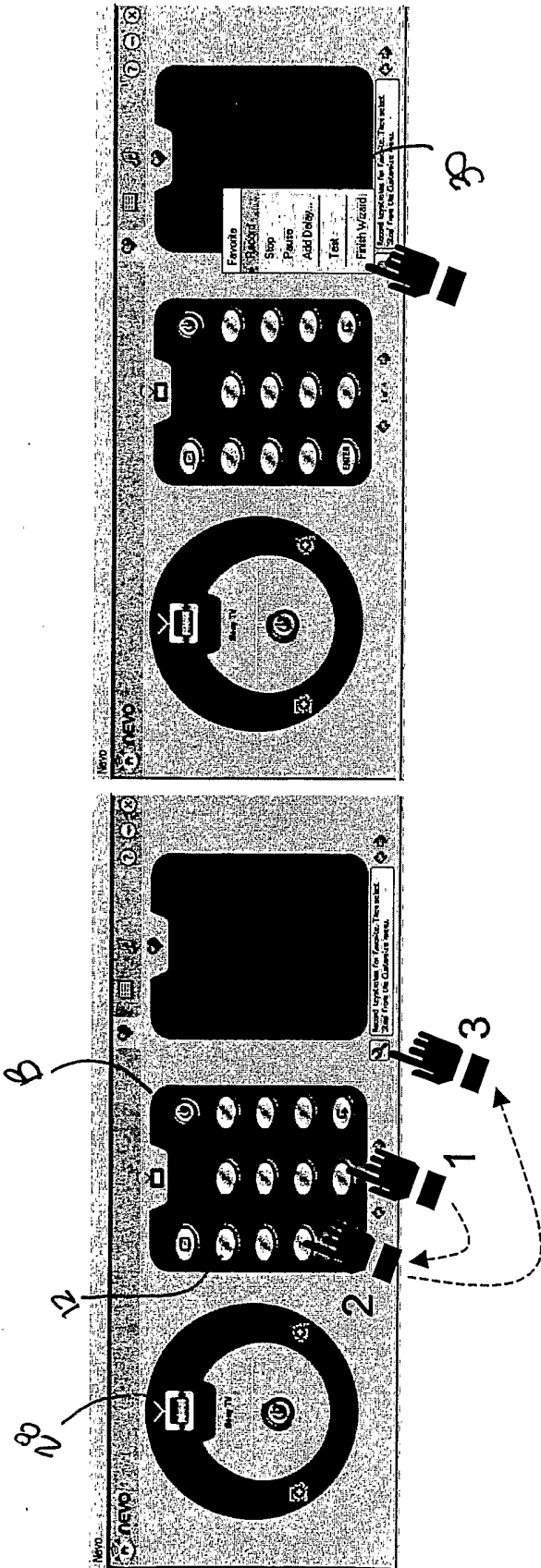

FIG. 9

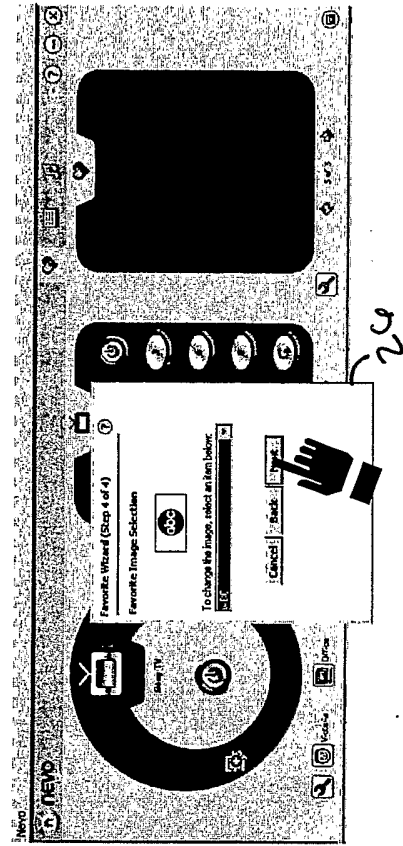

FIG. 11

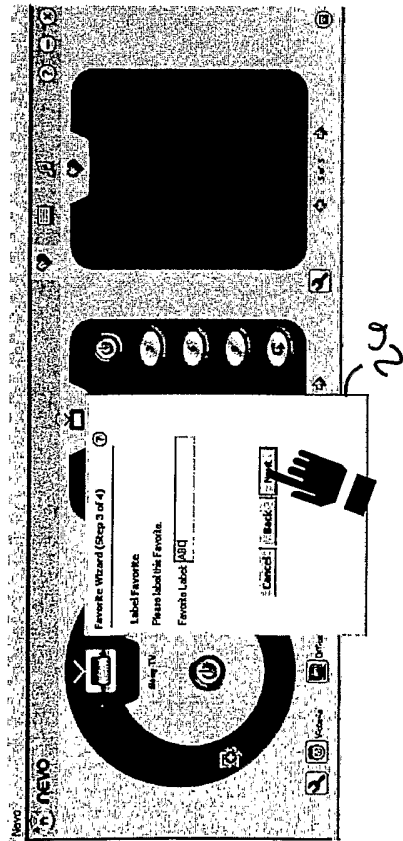

FIG. 10

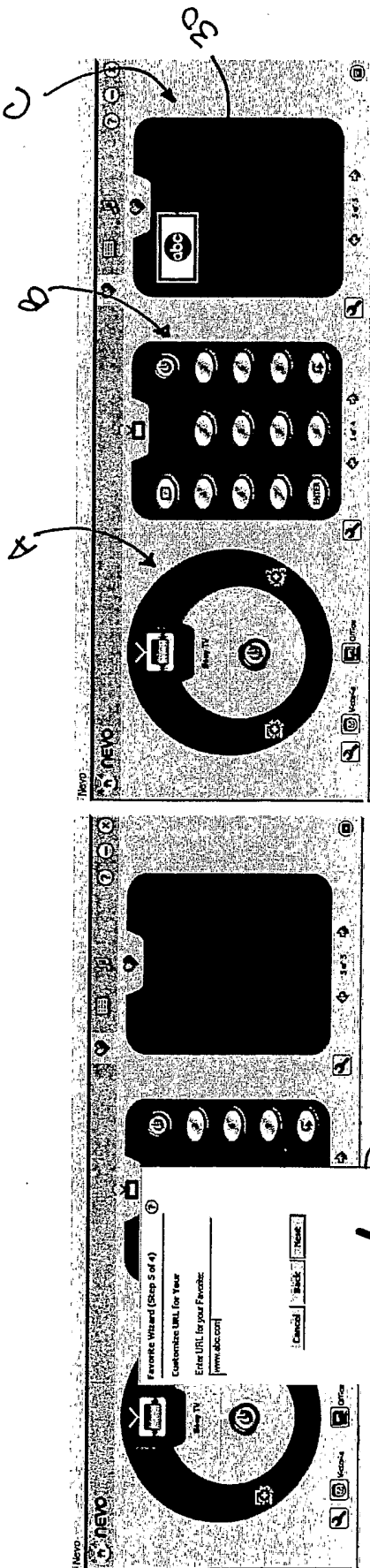

FIG. 12

FIG. 13



FIG. 14



INTERNATIONAL SEARCH REPORT

International application No.

PCT/US02/36925

A. CLASSIFICATION OF SUBJECT MATTER

According to International Patent Classification (IPC) or to both national classification and IPC

B. FIELDS SEARCHED

Minimum documentation searched (classification system followed by classification symbols)

Documentation searched other than minimum documentation to the extent that such documents are included in the fields searched

Electronic data base consulted during the international search (name of data base and, where practicable, search terms used)

C. DOCUMENTS CONSIDERED TO BE RELEVANT

Category*	Citation of document, with indication, where appropriate, of the relevant passages	Relevant to claim No.

Further documents are listed in the continuation of Box C.

See patent family annex.

\* Special categories of cited documents:

- "A" document defining the general state of the art which is not considered to be of particular relevance
- "E" earlier document but published on or after the international filing date
- "L" document which may throw doubts on priority claim(s) or which is cited to establish the publication date of another citation or other special reason (as specified)
- "O" document referring to an oral disclosure, use, exhibition or other means
- "P" document published prior to the international filing date but later than the priority date claimed

- "T" later document published after the international filing date or priority date and not in conflict with the application but cited to understand the principle or theory underlying the invention
- "X" document of particular relevance; the claimed invention cannot be considered novel or cannot be considered to involve an inventive step when the document is taken alone
- "Y" document of particular relevance; the claimed invention cannot be considered to involve an inventive step when the document is combined with one or more other such documents, such combination being obvious to a person skilled in the art
- "&" document member of the same patent family

Date of the actual completion of the international search

Date of mailing of the international search report

Name and mailing address of the ISA/

Authorized officer

Facsimile No.

Telephone No.