

(19) World Intellectual Property Organization
International Bureau



(43) International Publication Date
2 October 2008 (02.10.2008)

PCT

(10) International Publication Number
WO 2008/118114 A1

- (51) International Patent Classification:
G06F 15/16 (2006.01)
- (21) International Application Number:
PCT/US2007/007253
- (22) International Filing Date: 23 March 2007 (23.03.2007)
- (25) Filing Language: English
- (26) Publication Language: English
- (71) Applicant (for all designated States except US): FACEBOOK, INC. [US/US]; 156 University Avenue, Palo Alto, California 94301 (US).
- (72) Inventors; and
- (75) Inventors/Applicants (for US only): CHEEVER, Charlie [US/US]; c/o Facebook, Inc., 156 University Avenue, Palo Alto, California 94301 (US). PUTNAM, Chris [US/US]; c/o Facebook, Inc., 156 University Avenue, Palo Alto, California 94301 (US). AGARWAL, Aditya [IN/US]; c/o Facebook, Inc., 156 University Avenue, Palo Alto, CA 94301 (US). CALLAHAN, Ezra [US/US]; c/o

Facebook, Inc., 156 University Avenue, Palo Alto, California 94301 (US). TRAHAN, Bob [US/US]; c/o Facebook, Inc., 156 University Avenue, Palo Alto, California 94301 (US).

(74) Agents: WIERSCH, Michael et al.; Carr & Ferrell LLP, 2200 Geng Road, Palo Alto, California 94303 (US).

(81) Designated States (unless otherwise indicated, for every kind of national protection available): AE, AG, AL, AM, AT, AU, AZ, BA, BB, BG, BH, BR, BW, BY, BZ, CA, CH, CN, CO, CR, CU, CZ, DE, DK, DM, DZ, EC, EE, EG, ES, FI, GB, GD, GE, GH, GM, GT, HN, HR, HU, ID, IL, IN, IS, JP, KE, KG, KM, KN, KP, KR, KZ, LA, LC, LK, LR, LS, LT, LU, LY, MA, MD, MG, MK, MN, MW, MX, MY, MZ, NA, NG, NI, NO, NZ, OM, PG, PH, PL, PT, RO, RS, RU, SC, SD, SE, SG, SK, SL, SM, SV, SY, TJ, TM, TN, TR, TT, TZ, UA, UG, US, UZ, VC, VN, ZA, ZM, ZW.

(84) Designated States (unless otherwise indicated, for every kind of regional protection available): ARIPO (BW, GH, GM, KE, LS, MW, MZ, NA, SD, SL, SZ, TZ, UG, ZM, ZW), Eurasian (AM, AZ, BY, KG, KZ, MD, RU, TJ, TM), European (AT, BE, BG, CH, CY, CZ, DE, DK, EE, ES, FI,

[Continued on next page]

(54) Title: SYSTEM AND METHOD FOR CONFIRMING AN ASSOCIATION IN A WEB-BASED SOCIAL NETWORK

600

Register for Facebook login register help

Create Your Account.
All fields are required to register.

510 Full Name:

520 I am:

610 High School:

620 Class Year:

630 E-mail address:

Password:

Birthday: Month: Day: Year:

Register Now!

FIG. 6

(57) Abstract: A method for confirming a request for an association with an organization by a user of a web-based social network is disclosed (700) In one embodiment, the request includes an e-mail address not controlled by the organization (810) The request may also be part of an application for membership with the web-based social network (600) A determination is made whether the request is accepted based at least partially on a specified number of prior requests for association with the organization or being identified as a member of the organization by another user already a member of the organization (850) The organization may be a high school, a college, a university, a business, a non-profit company, or any other group of people who may desire to associate with each other (610).

WO 2008/118114 A1



FR, GB, GR, HU, IE, IS, IT, LT, LU, LV, MC, MT, NL, PL,
PT, RO, SE, SI, SK, TR), OAPI (BF, BJ, CF, CG, CI, CM,
GA, GN, GQ, GW, ML, MR, NE, SN, TD, TG).

Published:
— *with international search report*

System and Method for Confirming an Association in a Web-Based Social Network

CROSS-REFERENCE TO RELATED APPLICATIONS

[001] The present application incorporates by reference:

[002] U.S. Patent Application Serial No. 11/639,655 filed on December 14, 2006 for "Systems and Methods for Social Mapping," which in turn claims the benefit and priority of U.S. Provisional Patent Application Serial No. 60/750,844 filed on December 14, 2005 for "Systems and Methods for Social Mapping,"

[003] U.S. Patent Application Serial No. 11/646,206 filed on December 26, 2006 for "Systems and Methods for Social Timeline," which in turns claims the benefit and priority of U.S. Provisional Patent Application Serial No. 60/753,810 filed on December 23, 2005 for "Systems and Methods for Social Timeline,"

[004] U.S. Patent Application Serial No. 11/493,291 filed on July 25, 2006 for "Systems and Methods for Dynamically Generating a Privacy Summary,"

[005] U.S. Patent Application Serial No. 11/499,093 filed on August 2, 2006 for "Systems and Methods for Dynamically Generating Segmented Community Flyers,"

[006] U.S. Patent Application Serial No. 11/502,757 filed on August 11, 2006 for "Systems and Methods for Generating Dynamic Relationship-Based Content Personalized for Members of a Web-Based Social Network,"

[007] U.S. Patent Application Serial No. 11/503,093 filed on August 11, 2006 for "Systems and Methods for Measuring User Affinity in a Social Network Environment,"

[008] U.S. Patent Application Serial No. 11/503,037 filed on August 11, 2006 for "Systems and Methods for Providing Dynamically Selected Media Content to a User of an Electronic Device in a Social Network Environment,"

[009] U.S. Patent Application Serial No. 11/503,242 filed on August 11, 2006 for "System and Method for Dynamically Providing a News Feed About a User of a Social Network,"

[0010] U.S. Patent Application Serial No. 11/580,210 filed on October 11, 2006, for "System and Method for Tagging Digital Media,"

[0011] U.S. Provisional Patent Application Serial No. 60/856,416 filed on November 3, 2006 for "Systems and Methods for a Web-Based Social Networking Environment Integrated Within One or More Computing and/or Networking Applications,"

[0012] U.S. Provisional Patent Application Serial No. 60/899,121 filed on February 2, 2007, Attorney Docket No. PA4074PRV entitled "System and Method for Automatically Giving Gifts and Displaying Assets in a Social Network Environment,"

[0013] U.S. Patent Application Serial No. 11/701,698 filed on February 2, 2007, Attorney Docket No. PA3700US entitled "System and Method for Digital File Distribution,"

[0014] U.S. Patent Application Serial No. 11/701,595 filed on February 2, 2007, Attorney Docket No. PA4029US entitled "System and Method for Determining a Trust Level in a Social Network Environment,"

[0015] U.S. Patent Application Serial No. 11/701,744 filed on February 2, 2007, Attorney Docket No. PA4032US entitled "System and Method for Curtailing Objectionable Behavior in a Web-Based Social Network,"

[0016] U.S. Patent Application Serial No. 11/701,566 filed on February 2, 2007, Attorney Docket No. PA3702US entitled "System and

Method for Automatic Population of a Contact File with Contact Content and Expression Content,”

[0017] U.S. Provisional Patent Application Serial No. _____ filed on February 21, 2007, Attorney Docket No. PA4160PRV entitled “Systems and Methods for Implementation of a Structured Query Language Interface in a Distributed Database Environment,”

[0018] U.S. Patent Application Serial No. _____ filed on February 28, 2007, Attorney Docket No. PA3701US entitled “System and Method for Automatically Locating Web-Based Social Network Members,” and

[0019] U.S. Provisional Patent Application Serial No. _____ filed on March 13, 2007, Attorney Docket No. PA4172PRV entitled “Systems and Methods for Network Authentication.”

[0020] The disclosures of all of the above U.S. patents and patent applications are incorporated by reference herein.

BACKGROUND OF THE INVENTION

Field of the Invention

[0021] The present invention relates generally to social networks, and more particularly to confirming associations in a social network.

Description of Related Art

[0022] Users of a social network may request an association with an organization. Conventionally, a controlled e-mail address is used to confirm an association with the organization. The controlled e-mail address is any e-mail address for a domain name controlled and/or managed by the organization. For example, jjones@comcast.com is managed by Comcast. Thereby, jjones@comcast.com is a controlled e-mail address by the organization Comcast. One approach to confirming the association is to require the user to include the controlled e-mail address with the request for association. After the request is submitted, the user may receive instructions on how to complete the request in an e-mail sent to the user's controlled e-mail address. The instructions may request the user to reply to the e-mail or click a link in the e-mail. However, some organizations do not have controlled e-mail addresses and this method will not work for such organizations. Accordingly, an alternative method of confirming an association with such an organization on a social network is needed.

SUMMARY OF THE INVENTION

[0023] In one embodiment, the invention provides a method for confirming a request for an association with an organization in a social network comprising receiving the request, determining whether to grant the request, and sending a communication to the requestor indicating the determination. The request provides an e-mail address from a domain name not controlled by the organization. A determination to grant a request is based at least partially on a grant request condition being met. Some exemplary grant request conditions are that the request is part of a first group of requests, receiving positive identification as being a member of the organization by a user of the social network associated with the organization, or receiving an invitation from a user of the social network associated with the organization.

[0024] In another embodiment, the invention provides a method for confirming a request for an association with an organization, wherein a determination to grant the request is based at least in part on receiving positive identification that the requestor is a member of the organization from a user of the social network already associated with the organization.

[0025] Another embodiment of the invention provides a system for confirming an association with an organization in a social network comprising an organization database, a web-based social network database, an association module, and a communication module. The organization database is configured to store information about organizations and e-mail addresses controlled by the organizations. The web-based social network database is configured to store information about a user and a user's association with an organization. The association module configured to determine whether to grant a requestor's request for the association, the grant based at least in part on receiving positive identification that the requestor is a

member of the organization from the user who is already associated with the organization. The communication module is configured to receive the request for the association with the organization and to send a communication indicating the determination.

BRIEF DESCRIPTION OF THE DRAWINGS

[0026] FIG. 1 illustrates an exemplary environment in which a requestor may request an association in a social network.

[0027] FIG. 2 illustrates an exemplary architecture of a server in a social network according to one embodiment.

[0028] FIG. 3 illustrates an exemplary architecture of a user device in a social network according to one embodiment.

[0029] FIG. 4 is an exemplary interface display such as might be displayed to a user of a social network to request an association with an organization according to one embodiment.

[0030] FIG. 5 is an exemplary interface display such as might be displayed to a requestor to request an association with an organization as part of an application for membership in a social network according to one embodiment.

[0031] FIG. 6 is an exemplary interface display such as might be displayed to a requestor to request association with a high school as part of an application for membership in a social network according to one embodiment.

[0032] FIG. 7 is a flow chart for an exemplary method for requesting association with an organization wherein a requestor does not provide a controlled e-mail address of the organization according to one embodiment.

[0033] FIG. 8 is a flow chart for an exemplary method to determine whether to grant a request for an association with an organization according to one embodiment.

[0034] FIG. 9 is a flow chart for an exemplary method for requesting association with an organization wherein a requestor does provide a controlled e-mail address of the organization as evident of prior art.

DETAILED DESCRIPTION OF THE INVENTION

[0035] Systems and methods for requesting an association with an organization in a social network wherein the requestor does not submit an organization's controlled e-mail address (CEA) are provided. The organization's CEA is an e-mail address from a domain name controlled and/or managed by the organization. For example, comcast.com is controlled by Comcast. Thereby, any e-mail address with the domain name of comcast.com, e.g. jjones@comcast.com, is a Comcast CEA. The request may be part of an application for membership with the web-based social network but need not be.

[0036] A determination is made whether to grant the request at least partially based on a number of prior requests by other requestors received by the social network for association with the organization or based on being identified as a member of the organization by another member of the organization. The organization may be a school, a college or university, a business, a house of worship, a non-profit organization, or any other group of people who may desire to associate with each other. In some embodiments, the organizations are limited to high schools and/or other schools.

[0037] FIG. 1 illustrates an exemplary environment 100 in which a requestor may request an association in a social network. Environment 100 comprises a server 110, a network 130, and user devices 140 and 150. A web-based social network database 120 is located on the server 110.

[0038] The server 110 determines whether to grant a request by the requestor for an associated with an organization. The database 120 maintains the granted associations between the requestors and organizations. The database 120 is discussed further herein.

[0039] The network 130 provides the medium for communication between two or more components, such as between the server 110 and the

user device 140. The network 130 may be the Internet, a wireless or wired network such as mobile device carrier networks, or any other network that can be used for communication between a server and a client.

[0040] The user device 140 is a device the requestor uses to request the association. The user device 150 is a device used by someone other than the requestor who is a member of the social network. User devices 140 and 150 may each be a computer or a mobile device, such as a mobile phone, a cell-phone, a smart-phone, a personal digital assistant, a notebook computer, a laptop computer or a hand-held game console. The user devices 140 and 150 communicate with the server 110 via the network 130.

[0041] FIG. 2 illustrates an exemplary architecture of a server 110 in a social network according to one embodiment. The server 110 comprises the database 120, a communication module 210, an association module 220, an organization table 230, a community module 240, and memory 250.

[0042] The communication module 210 may be used to communicate with user device 140. The association module 220 is used to determine whether to grant a request for an association with an organization. The association module 220 may rely on organization table 230 and community module 240 for the determination.

[0043] The organization table 230 contains the names of organizations and the organizations' CEAs. The organization table 230 may be a database. An organization may have multiple CEAs; for example, Yahoo! Inc. controls e-mail addresses ending with yahoo.com and yahoo.net. A CEA may be controlled by, managed by, and/or associated with multiple organizations, for example, e-mail addresses ending with sbcglobal.net are associated with both Yahoo! Inc. and AT&T Inc.

[0044] In various embodiments, information in the organization table 230 is used by the association module 220 to determine if an association request is appropriate. For example, if a user submits a request for an

association with an organization and the organization has a CEA, then the association module 220 may deny the request. The organization table 230 may specify if the organization restricts and/or limits the organization's CEA. For example, if Fairfield High School provides CEAs to faculty only, then students will not have access to a CEA of the organization they may request to associate. Thus, the organization table 230 may treat student requests as if there is no CEA in the request.

[0045] The community module 240 permits users associated with the organization to confirm that a requestor is a member of an organization and/or to approve or deny requests for association. Confirming membership and/or approval or denial may be conducted via e-mail, via the Internet or via any other method using a device, such as the device 150.

[0046] In various embodiments, the community module 240 broadcasts a communication to users associated with the organization for which the requestor is requesting association. The communication may be sent to all users associated to the organization, or to some subset of users, for example, users identified by the requestor. The communication may present options to the users, such as becoming friends with the requestor. If a user befriends the requestor, a presumption may be made that the requestor is a member of the organization and the request for association to the organization granted. If the user denies the friendship, the user may be prompted to confirm that the requestor is a member of the organization. In this way, the request for association may be granted without the user and the requestor becoming friends. Also, the user may respond that he/she does not know if the requestor is a member. If the requestor does not receive a confirming response within a certain time period, e.g. 60 days, then the request may be denied.

[0047] In various embodiments, a request for association may need approval from a number of users who are associated with the same

organization, the number of approvals being dependent on tiered groupings of requests. For example, a first group of requests may need no user approval, while a second group of requests may require one user approval, and a third group of requests may require two user approvals. In some embodiments, a request that would otherwise be granted may be denied by any user. Denials may be received by community module 240 after an e-mail is broadcast to all users with information regarding the request.

[0048] The server 110 may include memory 250 to store and run applications and/or modules. Memory 250 may also contain information and applications of other modules and/or tables. In some embodiments, modules and/or tables may reside in memory on several servers (not shown).

[0049] It will readily be appreciated by one of skill in the art that the database 120 may also function as a standalone application, separate from server 110. Database 120 may consist of several databases, such as an organization database which may contain or have associations with the organization table 230. Multiple combinations and locations can be configured for the applications and modules discussed herein. For example, each module may reside on a different server, modules may be added or removed, etc. All of these variations remain within the scope of the claimed invention.

[0050] FIG. 3 illustrates an exemplary architecture of a user device 140 in a social network according to one embodiment. The user device 140 comprises a communication module 310, an interface module 320, and a pre-confirming registration module 330. The communication module 310 communicates with the server 110 via the network 130. The interface module 320 permits a user to interact with the user device 140.

[0051] The pre-confirming registration module 330 allows the user device 140 to be registered as a device associated with the organization;

thereafter, the user device 140 is a pre-confirmed device. The pre-confirmed device may be used by multiple users to make requests for association with the organization. In some embodiments, the pre-confirmed device automatically grants the request for association with the organization. In other embodiments, requesting an association with an organization via the pre-confirmed device may be one requirement for approval of the association.

[0052] FIG. 4 is an exemplary interface display 400 such as might be displayed to a user of a social network to request an association with an organization according to one embodiment. The interface display 400 illustrates information that might be shown to a user of the database 120. In the illustrated embodiment, account and association information in the interface display 400 includes an organization type selection box 410, an organization name box 420, an associate now button 430, and navigation links 440.

[0053] In some embodiments, the user requesting an association with an organization selects the type of organization from a selection box, such as organization group selection box 410. The organization type selection box 410 may be a drop down box, a toggle selection, or any other entry approach that permits a user to select and submit a type of organization.

[0054] The organization name box 420 allows the user to enter the organization name. The user may click the associate now button 430 when the user is ready to associate with an organization. The navigation links 440 may provide links for help information and/or navigation.

[0055] FIG. 5 is an exemplary interface display 500 such as might be displayed to a requestor to request an association with an organization as part of an application for membership in a social network according to one embodiment. The interface display 500 illustrates information that might be shown to a user of the database 120. In the illustrated embodiment, registration and association information in the interface display 500 displays a

name box 510, an organization type selection box 520, an e-mail address box 530, a password box 540, birthday date boxes 550, a security check 560, a register now button 570, and navigation links 580.

[0056] The name box 510 allows a user to enter a name. The organization type selection box 520 allows a user to select the type of organization. The e-mail address box 530 allows a user to enter an e-mail address. The password box 540 allows a user to enter a password for the registered account. The birthday date boxes 550 allow a user to enter a birthday. The security check 560 may be used to ensure that a user is human as opposed to an automated system, such as the use of a captcha. The register now button 570 may be used to send user supplied and/or selected information. The navigation links 580 may provide links for help information, navigation, and/or logging in.

[0057] In some embodiments, in addition to the security check, a captcha may be presented to users who are building trust. As a trust level of the user increases, a frequency of the captcha challenge may be reduced, for example, to every third request or some other selection. Once presented, the user is required to resolve the captcha prior to interacting with the social network. This prevents the user from refreshing a screen to circumvent the captcha. For further information, please see U.S. Patent Application Serial No. 11/701,595 filed on February 2, 2007 for "System and Method for Determining a Trust Level in a Social Network Environment," herein incorporated by reference.

[0058] FIG. 6 is an exemplary interface display 600 such as might be displayed to a requestor to request association with a high school as part of an application for membership in a social network according to one embodiment. In various embodiments, registration and association information in the interface display 600 include a selected type 610, high school name box 620, and class year selection 630. In various embodiments,

the selected type 610 is selected by clicking on a desired type and is indicated by being highlighted. The high school name box 620 allows a user to enter the name of the high school. The class year selection 630 allows a user to enter the class year.

[0059] In the illustrated embodiment, the interface display 600 has changed from that shown in FIG. 5 after a user selects the type of organization. As shown, after the user selects "In high school" from the organization type selection box 520, the high school name box 620 is displayed. In various embodiments, some information may not be requested such as a security check. Other changes may occur when the user selects a different type of organization.

[0060] FIG. 7 is a flow chart 700 for an exemplary method for requesting association with an organization wherein a requestor does not provide a CEA of the organization according to one embodiment. In step 710, the server 110 receives a request from a requestor for an association with an organization. The server 110 may receive the request via the communication module 210.

[0061] In step 720, the server 110 determines whether to grant the request. The association module 220 may use different types of information to determine whether to grant the request. The information may include the type of organization, the organization name, whether or not the organization has a CEA, the age of the requestor, a security check, and/or a grant condition being met. The grant condition may be verification by a user already associated with the organization to which the requestor wishes to be associated, or may be that the requestor is part of a first group of requestors for association with the organization. Step 720 is discussed further herein.

[0062] In step 730, the server 110 communicates the determination to the requestor of the association. In various embodiments, the

determination is displayed on a web page and/or is communicated to the requestor via e-mail.

[0063] A communication indicating a denial of association may include a reason for being denied, such as that no current user of the social network could confirm that the requestor is a member of the organization. Additionally, the denial of association communication may include alternative approaches the requestor can take to associate with the organization. For example, the requestor may be instructed to ask a user associated to the organization to invite the requestor to become associated. Such an invitation may be communicated via e-mail. In other embodiments, the invitation is processed via the server 110. Alternatively, the communication may provide information regarding an open enrollment period of the organization to the requestor. Enrolling during the open enrollment may be the only requirement for granting the request or there may be other requirements for allowing the requestor to associate with the organization.

[0064] FIG. 8 is a flow chart for an exemplary method to determine whether to grant a request for an association with an organization, as performed in step 720 of FIG. 7, according to one embodiment. In step 810, the association module 220 checks the organization table 230 to determine if the organization has a CEA. If the organization does have a CEA, the association module 220 may still grant an association if the organization limits the CEA, as discussed herein.

[0065] In step 820, if the organization does have a CEA and the requestor does not provide the CEA then the server 110 sends a communication to the requestor. The communication may suggest reapplying for association with the organization and providing the organization's CEA.

[0066] In step 830, the association module 220 determines if the organization has an open enrollment. If the organization has an annual open enrollment, e.g., a high school during the first four weeks of school, then in step 840 the server 110 grants the request for association.

[0067] In step 850, the association module 220 determines if the request for association is within the first pre-determined number of requests. The first pre-determined number of requests may be an absolute number, such as fifty, or may be a relative number, such as a percentage of the members of the organization. For example, if a high school has 3000 students, and the first pre-determined number of requests is five percent, then any of the first 150 students would qualify as being part of the first pre-determined number of requests. In step 860, if the request is one of the first pre-determined number of requests, then the server 110 grants the request for association.

[0068] In step 870, the community module 240 determines if positive identification that the requestor is a member of the organization has been received. Positive identification may be from another user associated with the organization befriending the requestor or by another user associated with the organization confirming that the requestor is a member of the organization. Upon positive identification, in step 880, the request is granted. Positive identification may also be obtained by invitation from a user associated with the organization inviting other members of the organization.

[0069] In step 890, the association module 220 determines whether to deny the request based on a pre-determined time elapsing. If the pre-determined time elapses, e.g., 45 or 60 days, without positive identification then the request is denied in step 895.

[0070] FIG. 9 is a flow chart 900 for an exemplary method for requesting association with an organization wherein a requestor does provide

a CEA of the organization as evident of prior art. In step 910, a server receives a request from a requestor for an association with an organization.

[0071] In step 920, the server determines whether to grant the request. The determination is based on the requestor providing an organization's CEA. If the requestor provides an organization's CEA, then the request is granted. Otherwise, the request is denied.

[0072] In step 930, the server communicates to the requestor of the determination of the association. In various embodiments, the determination is displayed on a web page and/or is communicated to the requestor via e-mail.

[0073] While various embodiments have been described above, it should be understood that they have been presented by way of example only, and not limitation. For example, the server 110 may grant a request for association based on any number of factors, such as making a request one day after open enrollment has closed provided other conditions are satisfied and/or the day of the request is a holiday. The methods shown in FIGs. 7 and 8 are exemplary and some steps may be omitted or added and still fall within the scope of the present invention. For example, FIG. 8 may also include steps indicating that approval from a user who is associated with the organization is necessary prior to granting the request. Thus, the breadth and scope of a preferred embodiment should not be limited by any of the above-described exemplary embodiments.

CLAIMS

What is claimed is:

1. A method for confirming an association with an organization in a social network comprising:
 - receiving a request for the association, the request providing an e-mail address not associated with the organization;
 - determining whether to grant the request based at least in part on a grant request condition being met; and
 - sending a communication indicating the determination.
2. The method of claim 1, wherein the grant request condition is that the request is part of a first specific number of requests.
3. The method of claim 1, wherein the organization is a high school.
4. The method of claim 1, wherein the grant request condition is that positive identification that the requestor is a member of the organization is received from a user of the social network who is already associated with the organization.
5. The method of claim 4, further comprising sending a communication to the user prior to determining whether to grant the request, the communication requesting feedback as to whether or not the requestor is a member of the organization.
6. The method of claim 5, wherein the determination is further based on whether a response is received from the user within a specified time.

7. The method of claim 1, wherein the grant request condition is that the requestor has received an invitation from a user of the social network associated with the organization to join the organization.
8. The method of claim 1, wherein the grant condition is whether the organization has controlled e-mail addresses.
9. The method of claim 8, wherein the request is denied if the organization does have a controlled e-mail address.
10. The method of claim 1, wherein the grant condition is whether the request is received from a pre-confirmed device which is controlled by the organization.
11. A method for confirming an association with an organization in a social network comprising:
 - receiving a request for the association;
 - determining whether to grant the request based at least in part on receiving positive identification that the requestor is a member of the organization from a user of the social network already associated with the organization; and
 - sending a communication indicating the determination.
12. The method of claim 11, wherein the request contains an e-mail address that is not a controlled e-mail address of the organization.
13. The method of claim 11, wherein the organization is a high school.
14. The method of claim 11, further comprising sending a communication to the user prior to determining whether to grant the request, the

communication requesting feedback as to whether or not the requestor is a member of the organization.

15. The method of claim 11, wherein the determination is further based on whether a response is received from the user within a specified time.

16. A system for confirming an association with an organization in a social network comprising:

an organization database configured to store information about organizations and e-mail addresses controlled by the organizations;
a social network database configured to store information about a user and a user's association with an organization;
an association module configured to determine whether to grant a requestor's request for the association, where granting the request is based at least in part on receiving positive identification that the requestor is a member of the organization from the user who is already associated with the organization; and
a communication module configured to receive the request for the association with the organization and to send a communication indicating the determination.

17. The system of claim 16, further comprising a community module configured to permit the user associated with the organization to confirm that the requestor is a member of an organization, and to approve or to deny requests for association.

18. The system of claim 16, wherein the communication module is further configured to send a communication to the user prior to determining

whether to grant the request, the communication requesting feedback as to whether or not the requestor is a member of the organization.

19. The system of claim 16, wherein the communication module is further configured to receive feedback from the user associated with the organization as to whether or not the requestor is a member of the organization.

20. The system of claim 16, wherein the determination is further based on whether positive identification is received from the user within a specified time.

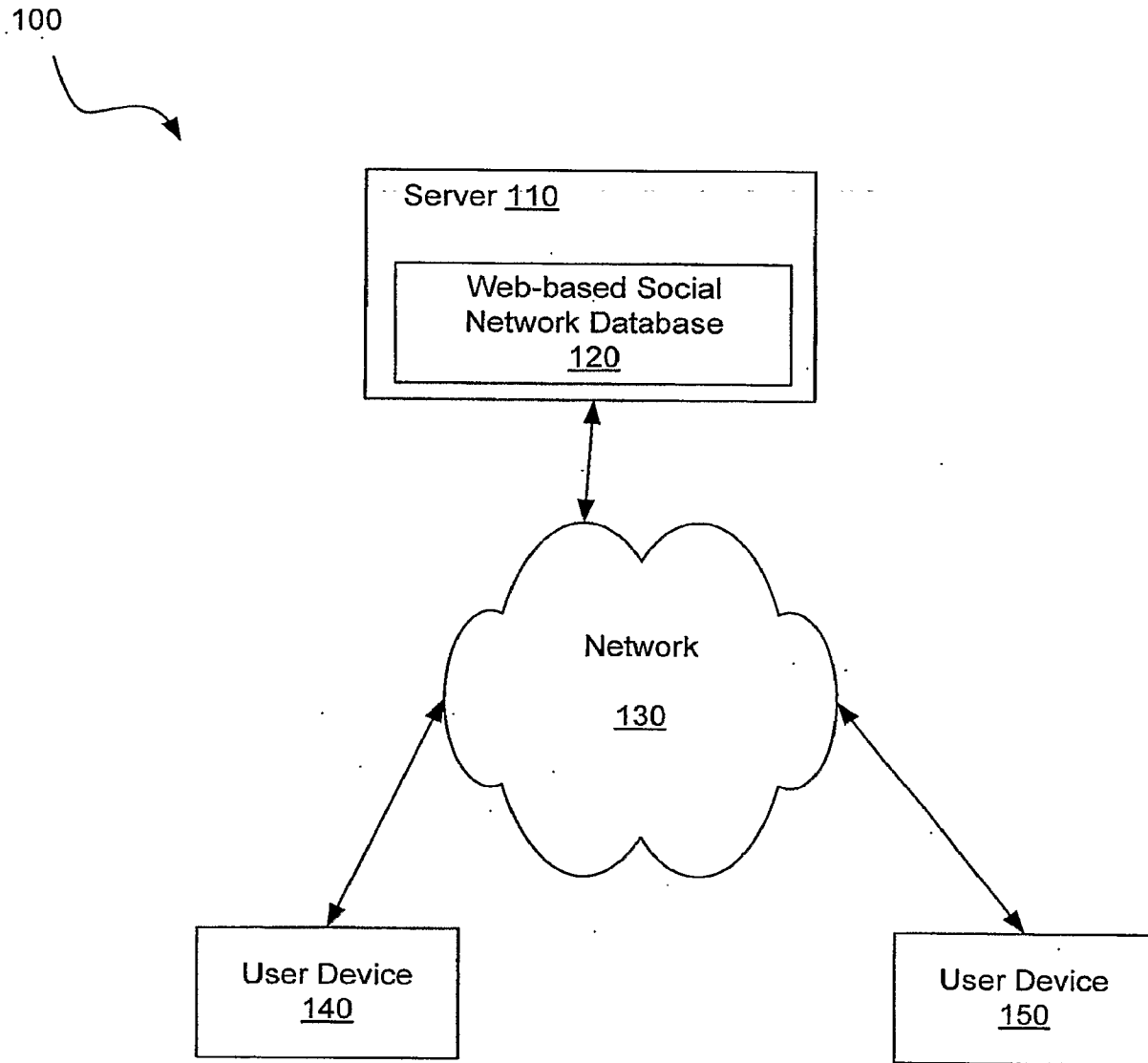

FIG. 1

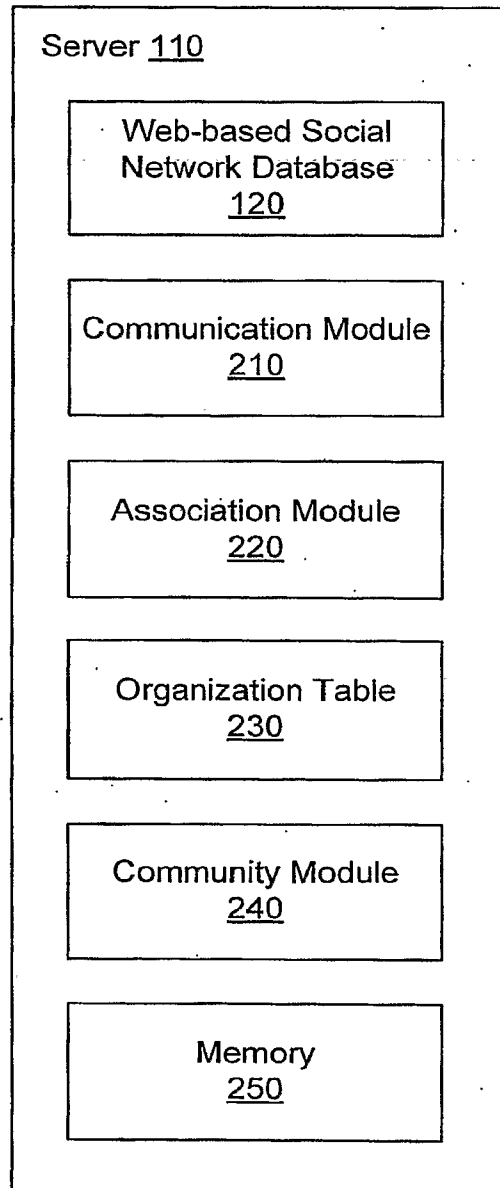

FIG. 2

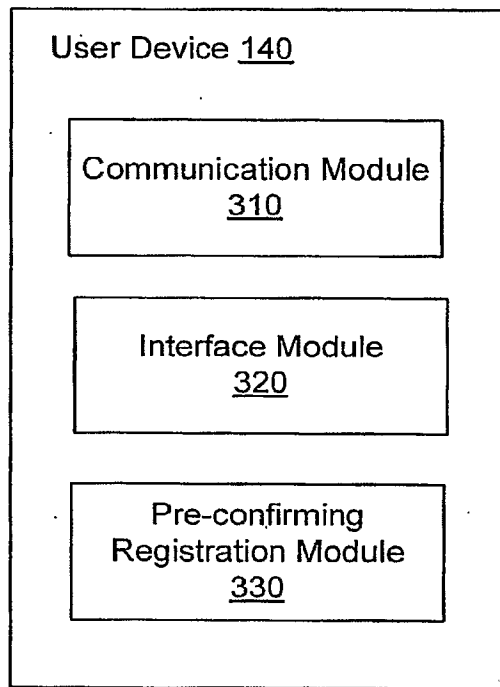

FIG. 3

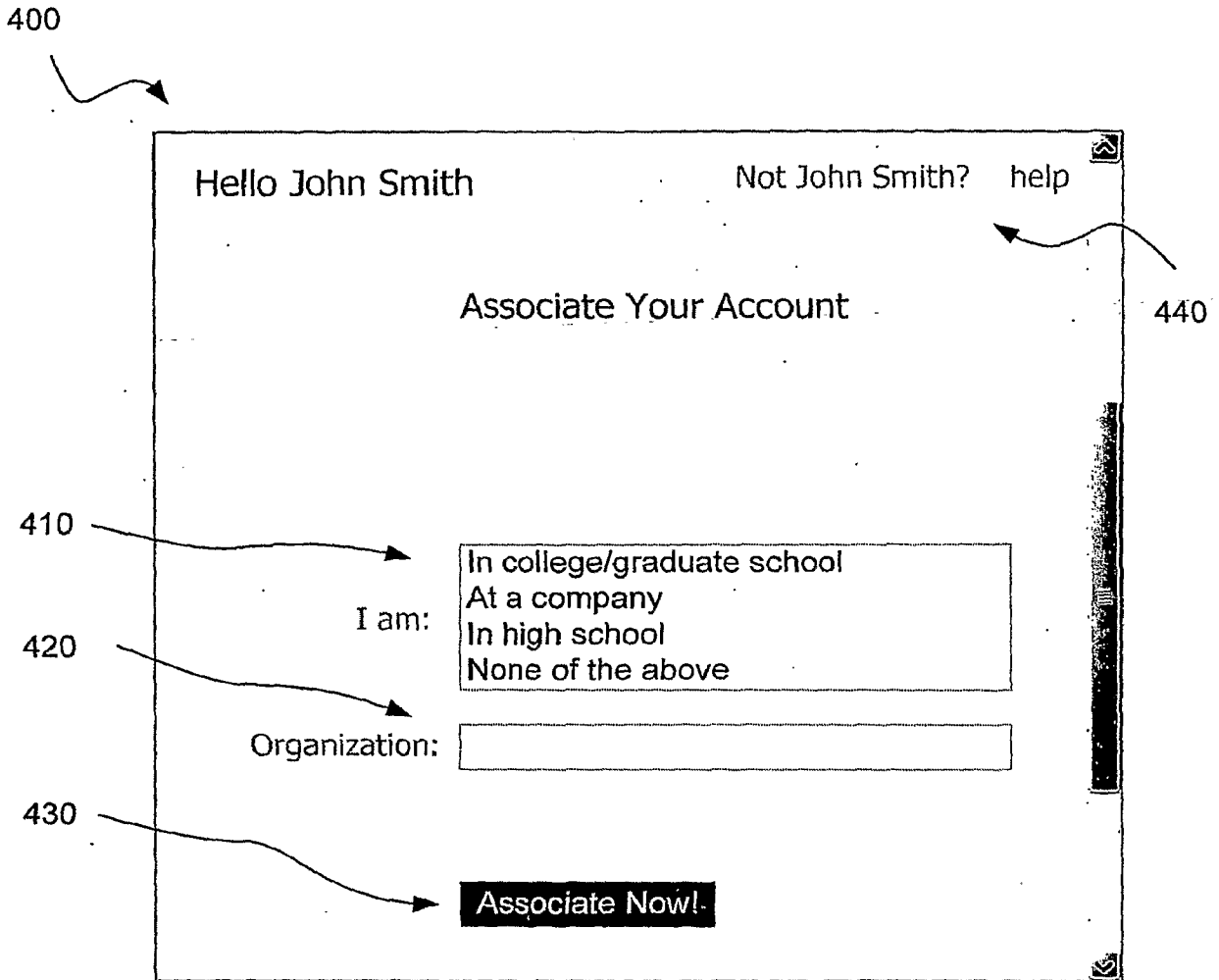

FIG. 4



Register for Facebook login register help

Create Your Account
All fields are required to register.

510 Full Name:

520 I am:

530 E-mail address:

540 Password:

550 Birthday: Month: Day: Year:

560 Security Check

570 **Register Now!**

580

FIG. 5

600

510

520

610

620

630

Register for Facebook login register help

Create Your Account
All fields are required to register.

Full Name:

I am:

High School:

Class Year:

E-mail address:

Password:

Birthday:

FIG. 6

700

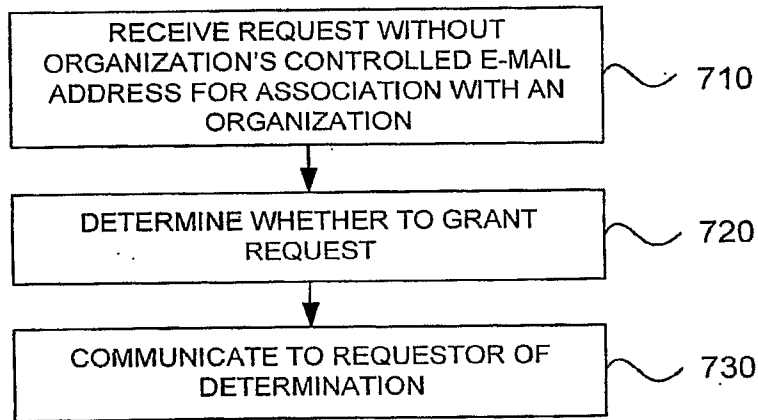

FIG. 7

8/9

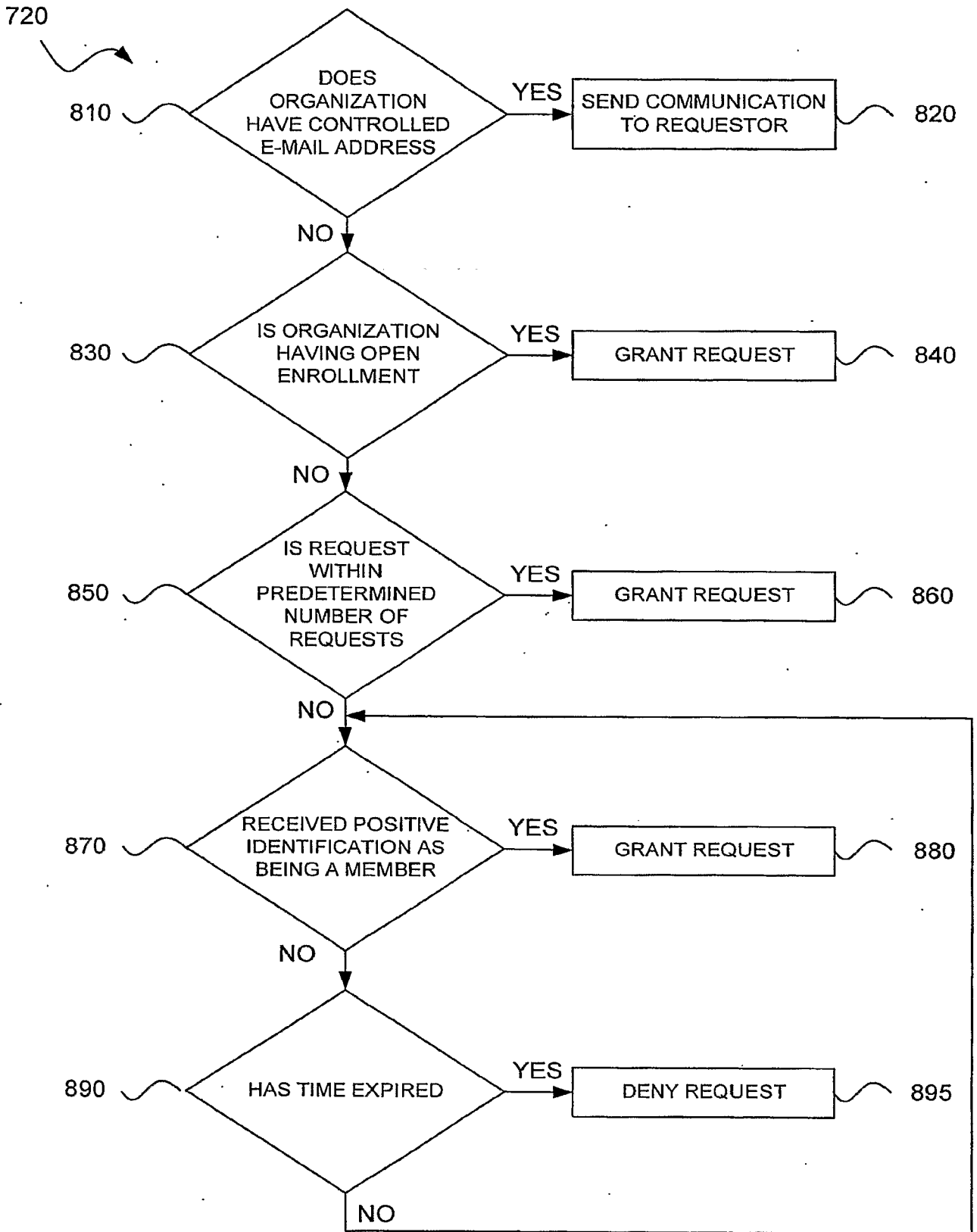
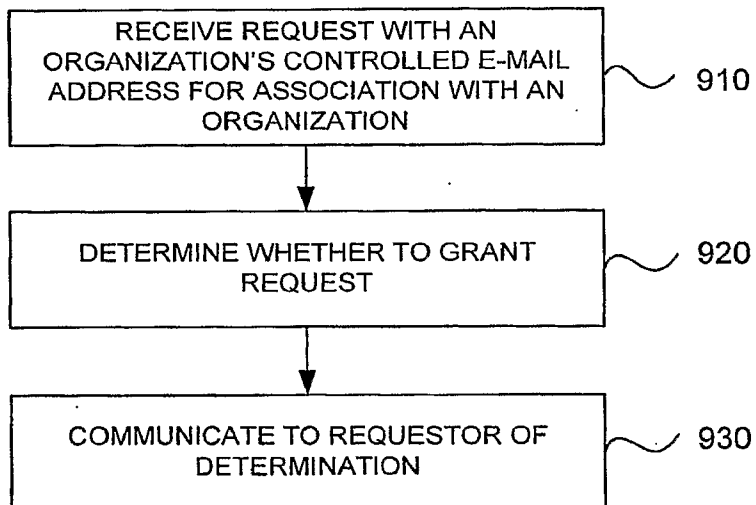

FIG. 8

900



PRIOR ART

FIG. 9

INTERNATIONAL SEARCH REPORT

International application No.

PCT/US07/07253

A. CLASSIFICATION OF SUBJECT MATTER

IPC: **G06F 15/16** (2006.01)

USPC: 709/204

According to International Patent Classification (IPC) or to both national classification and IPC

B. FIELDS SEARCHED

Minimum documentation searched (classification system followed by classification symbols)

U.S. : 709/204

Documentation searched other than minimum documentation to the extent that such documents are included in the fields searched

Electronic data base consulted during the international search (name of data base and, where practicable, search terms used)

Please See Continuation Sheet

C. DOCUMENTS CONSIDERED TO BE RELEVANT

Category *	Citation of document, with indication, where appropriate, of the relevant passages	Relevant to claim No.
X ---	US 2006/0088038 (RAVULA et al) 13 September 2005 (13.11.2005) paragraphs 32 and 57	1, 2, 4, 5, 7, 10-12, 14, and 16-19
Y		----- 3, 6, 8, 9, 13, 15, and 3 and 13
Y	US 2006/0143214 (TEICHER) 1 February 2006 (01.01.2006), paragraph 0088	
Y	US 2002/0194049 (BOYD) 27 February 2001 (27.01.2001) claim 39	6, 15, and 20
Y	US 2006/0042483 (WORK et al) 1 September 2005 (01.11.2005) paragraph 0036	8 and 9

Further documents are listed in the continuation of Box C.

See patent family annex.

* Special categories of cited documents:		
"A"	document defining the general state of the art which is not considered to be of particular relevance	"T" later document published after the international filing date or priority date and not in conflict with the application but cited to understand the principle or theory underlying the invention
"E"	earlier application or patent published on or after the international filing date	"X" document of particular relevance; the claimed invention cannot be considered novel or cannot be considered to involve an inventive step when the document is taken alone
"L"	document which may throw doubts on priority claim(s) or which is cited to establish the publication date of another citation or other special reason (as specified)	"Y" document of particular relevance; the claimed invention cannot be considered to involve an inventive step when the document is combined with one or more other such documents, such combination being obvious to a person skilled in the art
"O"	document referring to an oral disclosure, use, exhibition or other means	
"P"	document published prior to the international filing date but later than the priority date claimed	"&" document member of the same patent family

Date of the actual completion of the international search

23 May 2008 (23.05.2008)

Date of mailing of the international search report

16 JUN 2008

Name and mailing address of the ISA/US

Mail Stop PCT, Attn: ISA/US
Commissioner for Patents
P.O. Box 1450
Alexandria, Virginia 22313-1450

Facsimile No. (571) 273-3201

Authorized officer

Rupal Dharia

Telephone No. 555-555-5555

INTERNATIONAL SEARCH REPORT

International application No.

PCT/US07/07253

Continuation of B. FIELDS SEARCHED Item 3:

USPAT, USPGPUB, EPO, JPO, DERWENT, and IBMTDB

search terms: social, networking, invite, join, online, community, friendster, myspace, linkedin, grant, confirm, confirmation