

(19) World Intellectual Property Organization
International Bureau



(43) International Publication Date
7 June 2007 (07.06.2007)

PCT

(10) International Publication Number
WO 2007/063314 A1

- (51) International Patent Classification:
B01D 53/78 (2006.01) **B01J 10/00** (2006.01)
B01J 19/00 (2006.01) **C10L 3/10** (2006.01)
- (21) International Application Number:
PCT/GB2006/004481
- (22) International Filing Date:
29 November 2006 (29.11.2006)
- (25) Filing Language: English
- (26) Publication Language: English
- (30) Priority Data:
0524479.3 30 November 2005 (30.11.2005) GB
- (71) Applicant (for all designated States except US): **SPECIALIST PROCESS TECHNOLOGIES LIMITED**;
Geneva Place, Waterfront Drive, PO Box 3469, Road Town, Tortola (VG).
- (72) Inventors; and
- (75) Inventors/Applicants (for US only): **DICKINSON, Theodore, Elliot** [US/US]; 1425 Smith Road, Huffman,

- TX 77336 (US). **PARKINSON, David, John** [GB/GB]; Arodene, Walton-in-Gordano, Clevedon BS21 7AR (GB). **COLLIER, Kevin, E.** [US/US]; 779 East 80, North Kaysville, UT 84037 (US).
- (74) Agent: **CHEYNE, John, Robert, Alexander, Mackenzie**; Haseltine Lake, Redcliff Quay, 120 Redcliff Street, Bristol BS1 6HU (GB).
- (81) Designated States (unless otherwise indicated, for every kind of national protection available): AE, AG, AL, AM, AT, AU, AZ, BA, BB, BG, BR, BW, BY, BZ, CA, CH, CN, CO, CR, CU, CZ, DE, DK, DM, DZ, EC, EE, EG, ES, FI, GB, GD, GE, GH, GM, GT, HN, HR, HU, ID, IL, IN, IS, JP, KE, KG, KM, KN, KP, KR, KZ, LA, LC, LK, LR, LS, LT, LU, LV, LY, MA, MD, MG, MK, MN, MW, MX, MY, MZ, NA, NG, NI, NO, NZ, OM, PG, PH, PL, PT, RO, RS, RU, SC, SD, SE, SG, SK, SL, SM, SV, SY, TJ, TM, TN, TR, TT, TZ, UA, UG, US, UZ, VC, VN, ZA, ZM, ZW.
- (84) Designated States (unless otherwise indicated, for every kind of regional protection available): ARIPO (BW, GH, GM, KE, LS, MW, MZ, NA, SD, SL, SZ, TZ, UG, ZM,

[Continued on next page]

(54) Title: GAS-LIQUID CONTACTOR

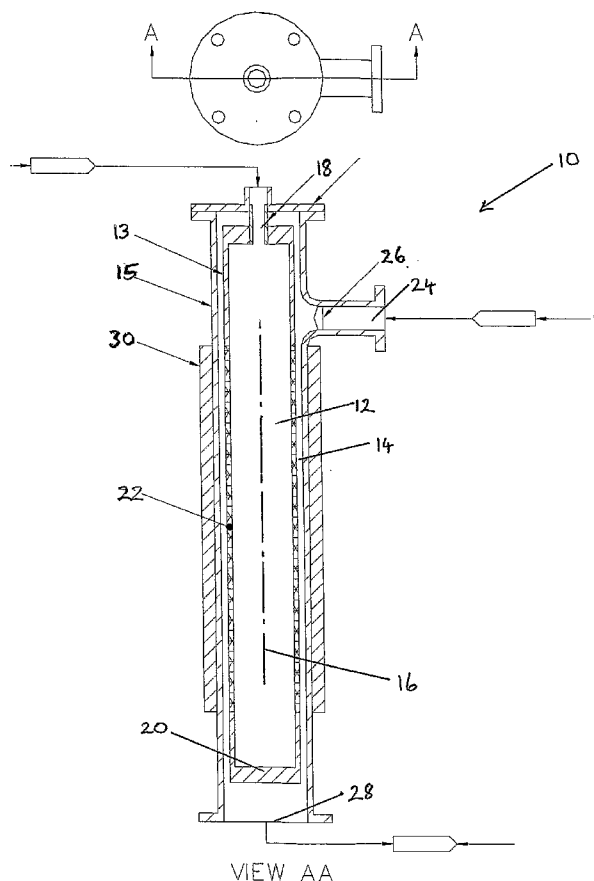

(57) Abstract: A contactor (10) for reacting a flow of gas with a liquid, comprises a vessel, a first chamber (12) in the vessel and a second chamber (14) in the vessel, the first and second chambers (12, 14) being linked only by a porous wall (22), and means (30) for directing ultrasonic noise into at least one of the first and second chambers.

WO 2007/063314 A1



ZW), Eurasian (AM, AZ, BY, KG, KZ, MD, RU, TJ, TM),
European (AT, BE, BG, CH, CY, CZ, DE, DK, EE, ES, FI,
FR, GB, GR, HU, IE, IS, IT, LT, LU, LV, MC, NL, PL, PT,
RO, SE, SI, SK, TR), OAPI (BF, BJ, CF, CG, CI, CM, GA,
GN, GQ, GW, ML, MR, NE, SN, TD, TG).

For two-letter codes and other abbreviations, refer to the "Guidance Notes on Codes and Abbreviations" appearing at the beginning of each regular issue of the PCT Gazette.

Published:

— *with international search report*

GAS-LIQUID CONTACTOR

The present invention relates to an apparatus and method for reacting a gas stream with a liquid, and more particularly to an improved gas-liquid contactor and method of
5 operating the same.

BACKGROUND TO THE INVENTION

Natural gas can contain a number of non-hydrocarbon impurities both in the formation
10 prior to extraction and/or following extraction at a wellhead. Some of these impurities are detrimental to efficient pipeline operation, whereas others have no effect on pipeline efficiency, but do affect the heat content or Btu rating of the natural gas.

Nearly all natural gas contains some water vapour when extracted. The water vapour
15 content in natural gas can be much lower than saturation, but is usually higher than that desired for satisfactory pipeline operation. The formation of free water in pipelines caused by pressure and/or temperature reduction can result in the formation of hydrates. In addition to the problem of hydrates, the formation of free water or condensation can add to the power requirements involved in distributing gas through
20 pipelines, due to increased pressure drops caused when water collects in low spots in the line and reduces the pipeline flow area for the gas. This condition is also conducive to corrosion in the pipe. Water vapour is therefore usually removed from the gas, and various methods are used for removal of these vapours.

25 Sour gas is the name commonly given to natural gas containing hydrogen sulphide H_2S . H_2S is found in natural gas in concentrations varying from a trace up to 30% by weight. The presence of H_2S causes severe corrosion to occur when free water is present in natural-gas pipelines. When burned, H_2S forms sulphur dioxide, which is very toxic. The presence of H_2S in natural gas is therefore a serious problem.

30 Mercaptans, when airborne, can also present a problem because they have a foul smell.

Nitrogen is also frequently found in natural gas. It has no detrimental effects other than to lower the heat content of the gas. Oxygen is sometimes encountered in natural gas,
35 but the quantities are usually so low as to be negligible. Another impurity that is only

rarely encountered is helium, and the removal of helium is a specialized low-temperature process.

5 The basic processes used for removal of hydrocarbons invariably result in the removal of water vapours and unwanted acid components. The removal of water vapour or the adjustment of dew points is normally achieved by means of a glycol system that requires a counter current flow tower and glycol recovery system. H₂S is normally removed as a gas using Amine systems, again requiring the Amine to be regenerated, often by a heated system. Conventional systems and a new compact contactor are described in US Patent No PCT/US2005/0020038. Furthermore, US Patent 10 No US 6,918,949 B1 describes a method of contacting large volumes of gas, and US Patent No 4279743 describes an air-sparged hydrocyclone.

15 It is an object of the invention to provide an improved gas-liquid contactor or Rapid Mass Transfer unit (RMT).

SUMMARY OF THE INVENTION

20 According to the present invention there is provided a contactor for reacting a flow of gas with a liquid, comprising a vessel, a first chamber in the vessel and a second chamber in the vessel, the first and second chambers being linked only by a porous wall, and means for directing ultrasonic noise into at least one of the first and second chambers.

25 It is an advantage of the contactor of the invention that it can be used as a rapid transfer device having a minimum retention or hold-up time within the unit. The contactor also minimises the pressure required at inlets to the contactor, described below.

30 It is a particular advantage of the contactor that it is capable of rapid mass transfer of reactants, which react substantially instantaneously, such as the reaction of sodium silicates or sodium silicon with CO₂, H₂S, NO_x and SO_x, ie contaminants in a fluid stream.

35 Preferably first and second inlets are connected to the respective first and second chambers.

Preferably the porous wall is made from a sintered metal.

Preferably an outlet is provided in the second chamber.

5

Preferably means is provided for directing pulsed ultrasonic noise into at least one of the first and second chambers.

10 Preferably ultrasonic transducers are disposed around the outside or inside of the vessel.

Preferably the vessel is substantially tubular, and the first and second chambers are both substantially tubular and disposed at least partly one within the other about a central axis.

15

Preferably the outlet extends from the end of the second chamber, and lies substantially on the central axis of the vessel.

20 Preferably the second inlet is substantially radial to the second chamber and a deflector is disposed in or adjacent the second inlet for directing incoming flow to swirl around the second chamber.

Preferably the first chamber is disposed within the second chamber.

25 Alternatively the second inlet is substantially tangential to the second chamber.

The second chamber may be disposed within the first chamber.

30 Preferably the second chamber is a cyclone, having a substantially cylindrical upper portion and a conical lower portion, the central axis of the vessel being disposed substantially vertically in use.

It is an advantage of the cyclone that the products of reaction can be at least partly separated, eg into the gas and liquid phase, within the contactor.

35

Preferably a further outlet extends from the upper end of the cyclone into the second chamber, an open end of the outlet being positioned on the central axis of the second chamber.

- 5 According to a further aspect of the invention there is provided a process apparatus comprising a plurality of contactors as claimed in any preceding claim in which the first outlet from each contactor is connected to a containment vessel, having a plurality of outlets at different vertical levels.
- 10 According to a further aspect of the invention there is provided a method of operating a contactor described above in which a gas is fed into the first chamber, and a liquid is fed into the second chamber, the gas being caused to pass through the porous wall to react with the liquid, whilst ultra sonic noise is directed to pass through the reacting liquid and gas in the second chamber.

15

BRIEF DESCRIPTION OF THE DRAWINGS

For a better understanding of the present invention, and to show more clearly how it may be carried into effect, reference will now be made, by way of example, to the
20 accompanying drawings, in which:-

Figure 1 is a sectioned schematic of a contactor unit;

25 Figure 2 is a sectioned schematic of a cyclonic contactor unit;

Figure 3 is schematic representation of a manifolded cyclonic compact contactor unit;

Referring first to Fig 1 a gas-liquid contactor is indicated generally at 10. The contactor
30 10 comprises a vessel having a first tubular chamber 12 and a second tubular chamber 14. The chambers 12, 14 have walls 13, 15, which are cylindrical and lie on a central vertical axis 16, as viewed, with the first chamber 12 disposed concentrically within the second chamber 16. The first chamber 12 has an axial inlet 18 at its upper end and its lower end 20 is sealed. The wall 13 of the first chamber 12 is porous over part of the chambers length, as indicated at 22, and is made from sintered metal.

35

The second chamber 14 has a substantially radial inlet 24, with an inlet deflector 26 which in use, causes inward flow to swirl in the second chamber 14, between the wall of the inner first chamber 12 and the wall 15 of the outer second chamber 14. An outlet 28 is provided at the lower end of the second chamber 14.

5

Ultrasonic transducers are disposed in a jacket 30 around the second chamber 14, and are directed inwardly. Alternatively, the transducers may be positioned within the second chamber 14.

10 In use, a gas stream, for example natural gas, for treatment enters the contactor 10 through the axial inlet 18. A liquid, ie a chemical, for example sodium silicon or sodium metasilicate, is fed into the second chamber 14 through the substantially radial inlet 24 and the deflector 26 causes the flow to swirl around the outside of the tubular first chamber 12 in the second chamber 14, which is shaped as an annulus. The flow
15 passes through the annulus and reports to the outlet 28. The gas in the first chamber 12 percolates through the porous sintered wall 22 of the chamber into the swirling flow in the annulus where rapid contact with the chemical takes place. Ultrasonic noise, which may be pulsed, is directed through the gas liquid mixture, and accelerates the reaction between the gas and liquid. The high frequency sound produces cavitation
20 within the fluid, known as "cold boiling", which increases the surface area available for chemical wetting, as well as agitation caused by the growth and implosion of cavitation bubbles under elevated pressure.

A second embodiment of a contactor is indicated at 50 in Fig 2. The contactor 50
25 comprises a vessel having a first tubular chamber 52 and a second part-tubular chamber 54 disposed concentrically about an axis 56, within the first chamber. The second chamber 54 is constructed as a cyclone unit with a cylindrical wall 57 forming an upper portion 58 and a conical wall 59 forming a lower portion 60. A portion of wall between the inner and outer chambers, indicated at 62, is porous and is made from
30 sintered metal. A tangential inlet 64 is provided at the upper end of the second chamber 54 and an axial outlet 66 is provided at the lower end of the chamber. An outlet 68 comprising a dip tub extends axially through the top of the vessel and extends into the second chamber, ie the cyclone chamber, to a position substantially at the lower end of the cylindrical upper portion 58 adjacent the conical portion. A gas inlet
35 70 is provided to the first chamber 52, also at its upper end. The first chamber 52 is sealed to the second chamber 54, save for the porous wall 62, as in the first

embodiment. Ultrasonic transducers 72 are positioned around the vessel in the manner of a jacket and are directed inwardly. Furthermore, ultrasonic transducers 73 are disposed about the dip tube and are directed outwardly towards the chambers.

5 In use, the gas stream for treatment enters the contactor 50 through the inlet 70 and the chemical enters the contactor through the tangential inlet 64. The chemical swirls in the cyclone unit, ie the second chamber 54, and the gas swirls within the annulus, ie the first chamber 52, and is forced under pressure through the porous sintered tubular wall 62 into the cyclone unit, where it makes rapid contact with the chemical. As in the
10 first embodiment, the ultrasonic transducers 72 emit ultrasonic noise which creates cavitation in the gas annulus and cyclone chamber to enhance the reaction between the chemical and gas to be treated. The ultra-sonic noise may be pulsed.

The gas is the lighter of the two phases, and migrates through the chemical and exits
15 through the dip tube 68 and passes to an overflow outlet 71. The chemical, which is substantially de-gassed, reports to the cyclonic conical section 60, which acts as a back pressure and swirl accelerator within the unit. The under flow passes through the outlet 66 and can be connected directly to a de-gassing vessel and chemical collection vessel.

20 Referring now to Figure 3, a manifold system is indicated generally at 74. Inlet headers 76, 78 deliver fluid (gas) to be treated and chemical to a plurality of contactors 50. The outlets 66 of the contactors report to an inlet means to vessel or tank 76, which collects the liquid stream from the underflow of contactors 50. The vessel or tank 76 has a
25 liquid level control including a liquid interface level indicator and control means which allows valve means to be actuated either manually or automatically to remove different liquid phases via outlets 78 and 80 respectively. Gas accumulates in the top of vessel 76 and is released under pressure control via a control valve means on an outlet 82. The gas reports to a light phase outlet header, which is in communication with the
30 overflow outlets 71 at the top of each cyclonic contactor 50, (not shown for clarity). This arrangement is preferably valved to allow the flowrate through the system to be matched to in incoming required flowrate by switching on and off individual contactors as may be required.

35 The contactors described provide an improved means of reacting a liquid chemical with natural gas to remove impurities such as H₂S.

The contactor 10,50 is unaffected by motion, and as such finds utility, albeit not exclusively, on offshore floating production systems such as FPSOs (Floating Production Storage and Offloading) units or Tension Leg platforms. The contactor unit can also be used to enhance existing systems and in many cases can cause the
5 redundancy and removal of re-boilers to regenerate glycol or Amine, this large unit being replaced by a new centrifugal clarifier.

A significant advantage of the second embodiment described, is that a reaction vessel and cyclone unit are combined for the treatment of a fluid stream. Not only is the
10 apparatus capable of reacting the gas and liquid reactants, but also can, at least partially, separate the different phases based on their specific gravity differential, after the reaction has taken place within the contactor. The manifold system described with reference to Figure 3 allows use of a process in which flow down turn or unit duty
standby is required, eg in the case of large fluctuating flow rates.

15

CLAIMS

1. A contactor for reacting a flow of gas with a liquid, comprising a vessel, a first chamber in the vessel and a second chamber in the vessel, the first and second
5 chambers being linked only by a porous wall, and means for directing ultrasonic noise into at least one of the first and second chambers.
2. A contactor as claimed in claim 1 in which first and second inlets are connected
10 to the respective first and second chambers.
3. A contactor as claimed in claim 1 or 2 in which the porous wall is made from a sintered metal.
4. A contactor as claimed in any preceding claim in which an outlet is provided in
15 the second chamber.
5. A contactor as claimed in any preceding claim in which means is provided for directing pulsed ultrasonic noise into at least one of the first and second chambers.
- 20 6. A contactor as claimed in any preceding claim in which ultrasonic transducers are disposed around the outside or inside of the vessel.
7. A contactor as claimed in any preceding claim in which the vessel is substantially tubular, and the first and second chambers are both substantially tubular and disposed
25 at least partly one within the other about a central axis.
8. A contactor as claimed in claim 7 in which the outlet extends from the end of the second chamber, and lies substantially on the central axis of the vessel.
- 30 9. A contactor as claimed in any preceding claim in which the second inlet is substantially radial to the second chamber and a deflector is disposed in or adjacent the second inlet for directing incoming flow to swirl around the second chamber.
- 35 10. A contactor as claimed in claim 9 in which the first chamber is disposed within the second chamber.

11. A contactor as claimed in any one of claims 1 to 8 in which the second inlet extends substantially tangentially into the second chamber.

12. A contactor as claimed in claim 11 in which the second chamber is disposed
5 within the first chamber.

13. A contactor as claimed in claims 11 or 12 in which the second chamber is a cyclone, having a substantially cylindrical upper portion and a conical lower portion, the central axis of the vessel being disposed substantially vertically in use.
10

14. A contactor as claimed in claim 13 in which a further outlet extends from the upper end of the cyclone into the second chamber, an open end of the outlet being positioned on the central axis of the second chamber.

15. 15. A process apparatus comprising a plurality of contactors as claimed in any preceding claim in which the first outlet from each contactor is connected to a containment vessel, having a plurality of outlets at different vertical levels.

16. A method of operating a contactor as claimed in any one of claims 1 to 15 in
20 which a gas is fed into the first chamber, and a liquid is fed into the second chamber, the gas being caused to pass through the porous wall to react with the liquid, whilst ultra sonic noise is directed to pass through the reacting liquid and gas in the second chamber.

25

1/3

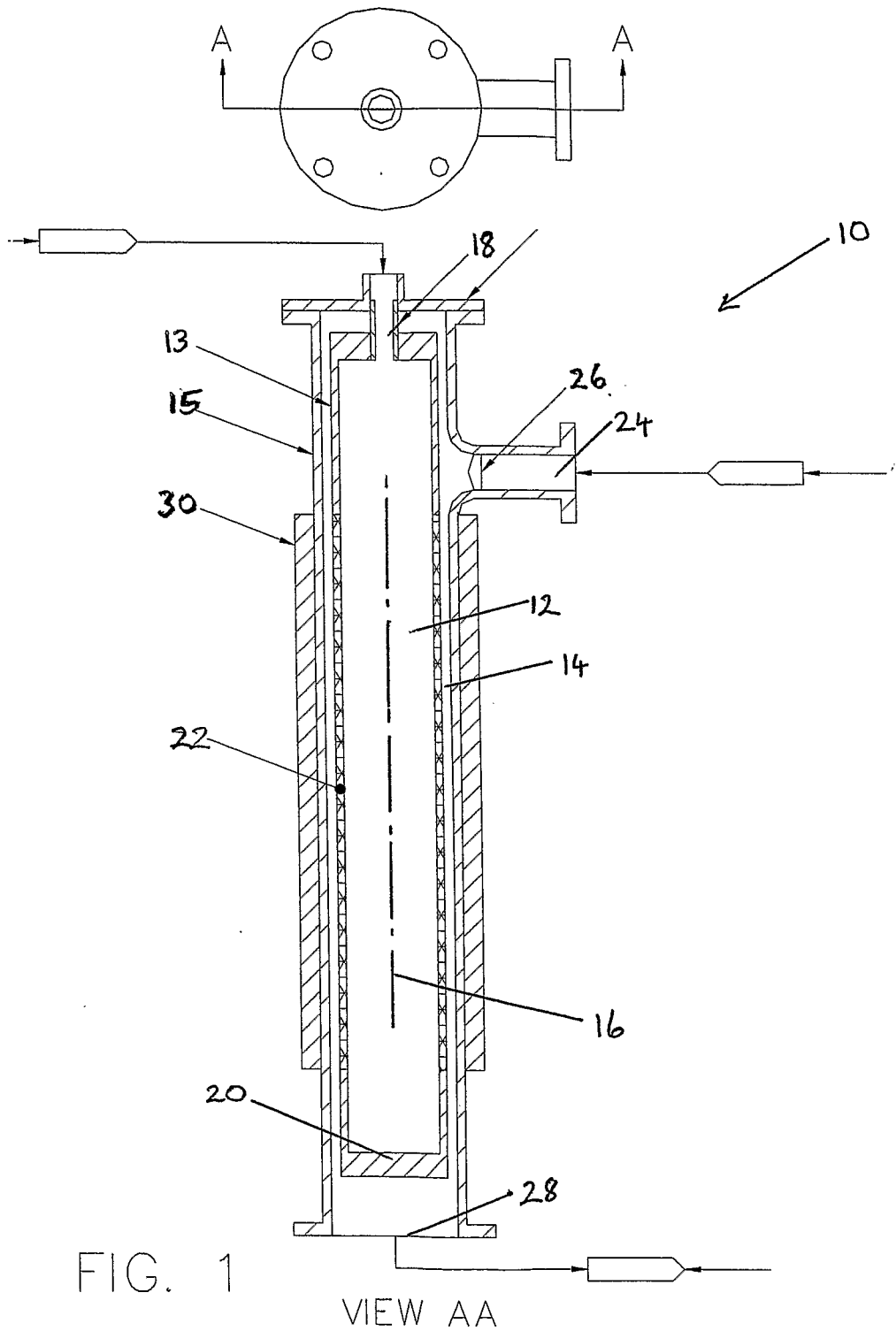

FIG. 1

VIEW AA

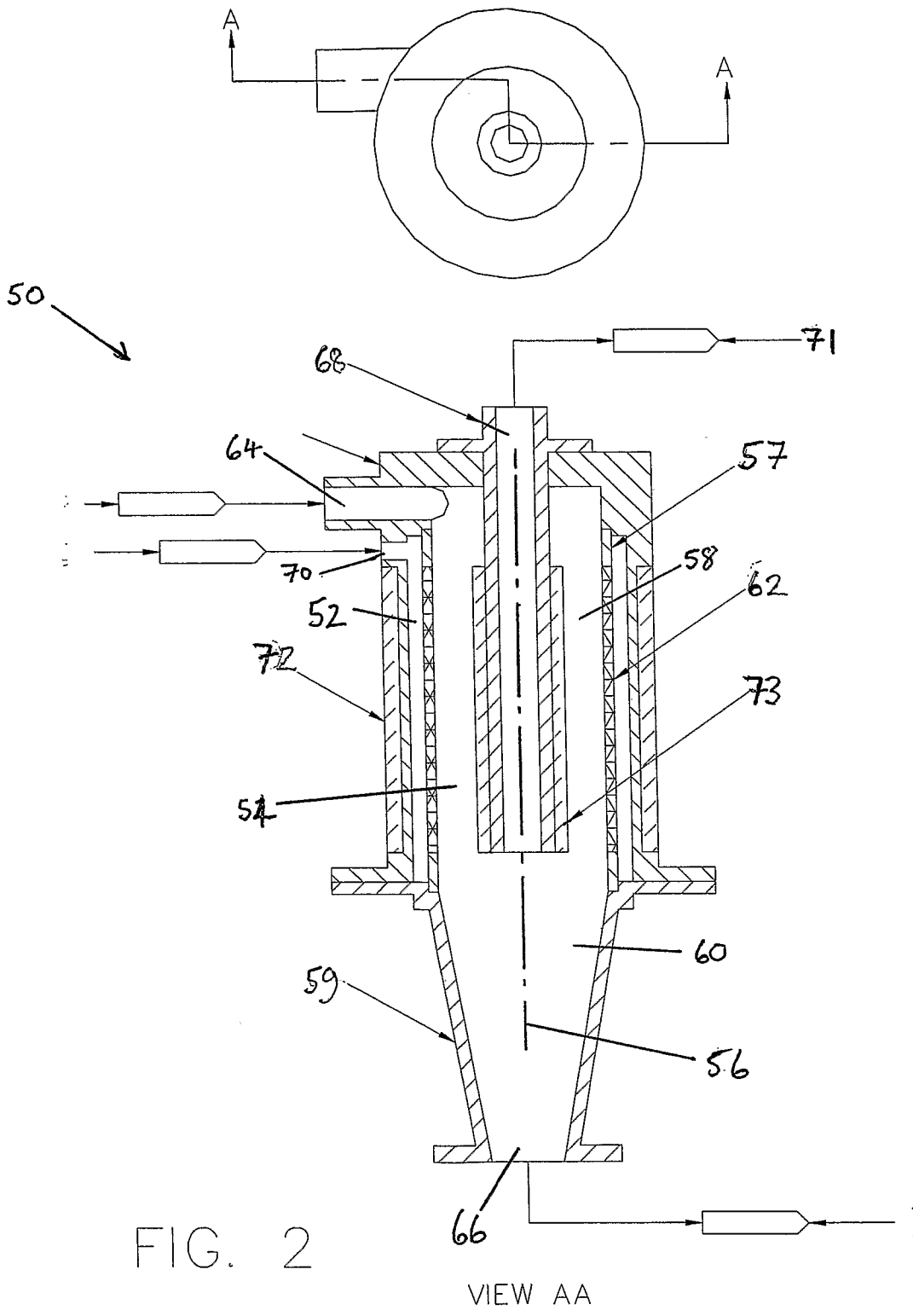

FIG. 2

VIEW AA

3/3

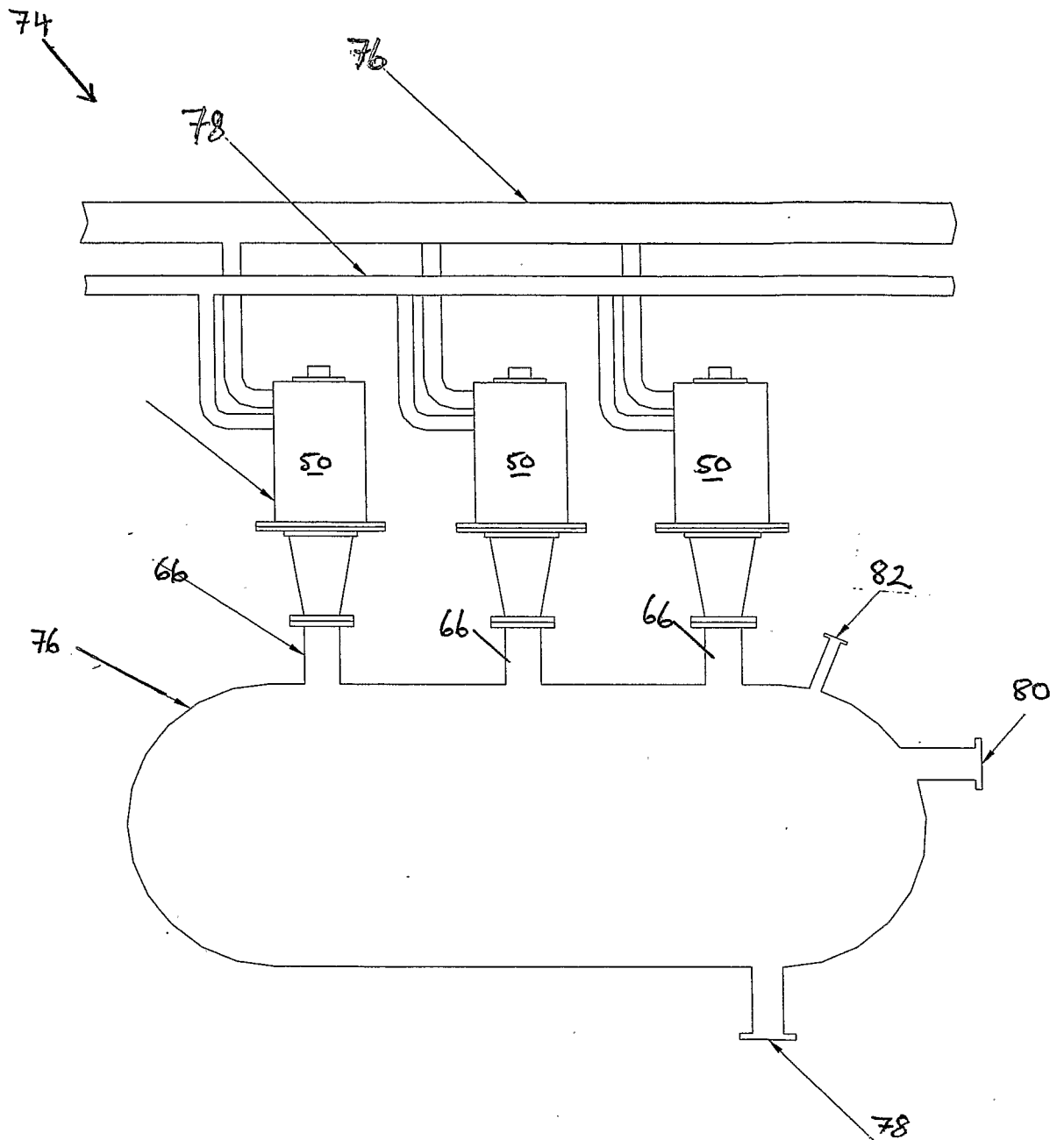

FIG. 3

INTERNATIONAL SEARCH REPORT

International application No
PCT/GB2006/004481

A. CLASSIFICATION OF SUBJECT MATTER

INV. B01D53/78 B01J19/00 B01J10/00 C10L3/10

According to International Patent Classification (IPC) or to both national classification and IPC

B. FIELDS SEARCHED

Minimum documentation searched (classification system followed by classification symbols)

B01D B01J A61L B04C

Documentation searched other than minimum documentation to the extent that such documents are included in the fields searched

Electronic data base consulted during the international search (name of data base and, where practical, search terms used)

EPO-Internal, WPI Data

C. DOCUMENTS CONSIDERED TO BE RELEVANT

Category*	Citation of document, with indication, where appropriate, of the relevant passages	Relevant to claim No.
X	US 6 391 099 B1 (INA HIDEKAZU [JP] ET AL) 21 May 2002 (2002-05-21)	1
Y	column 2, line 39 - line 42; claims 1,4; figures 1,3	2-16
X	FR 2 833 618 A1 (EL SHAMY SAYED [FR]) 20 June 2003 (2003-06-20) page 1, line 36 - line 39; figures 8,9,14,15,19,20,37-41 page 3, line 93 - line 97 page 3, line 123 - line 125 page 4, line 136 - line 146 page 5, line 205 - line 210 page 11, line 507 - page 12, line 534 page 2, line 46	1-8,16
	----- -/--	

 Further documents are listed in the continuation of Box C. See patent family annex.

* Special categories of cited documents :

- *A* document defining the general state of the art which is not considered to be of particular relevance
- *E* earlier document but published on or after the international filing date
- *L* document which may throw doubts on priority claim(s) or which is cited to establish the publication date of another citation or other special reason (as specified)
- *O* document referring to an oral disclosure, use, exhibition or other means
- *P* document published prior to the international filing date but later than the priority date claimed

- *T* later document published after the international filing date or priority date and not in conflict with the application but cited to understand the principle or theory underlying the invention
- *X* document of particular relevance; the claimed invention cannot be considered novel or cannot be considered to involve an inventive step when the document is taken alone
- *Y* document of particular relevance; the claimed invention cannot be considered to involve an inventive step when the document is combined with one or more other such documents, such combination being obvious to a person skilled in the art.
- *&* document member of the same patent family

Date of the actual completion of the international search

31 January 2007

Date of mailing of the international search report

09/02/2007

Name and mailing address of the ISA/

European Patent Office, P.B. 5818 Patentlaan 2
NL - 2280 HV Rijswijk
Tel. (+31-70) 340-2040, Tx. 31 651 epo nl,
Fax: (+31-70) 340-3016

Authorized officer

de Biasio, Arnaldo

C(Continuation). DOCUMENTS CONSIDERED TO BE RELEVANT		
Category*	Citation of document, with indication, where appropriate, of the relevant passages	Relevant to claim No.
X	US 5 017 351 A (RAFSON HAROLD J [US]) 21 May 1991 (1991-05-21) column 5, line 62 - line 64; figure 2	1
Y	column 11, line 9 - line 14 -----	2-16
X	DE 43 23 212 A1 (HONEYWELL ELAC NAUTIK GMBH [DE] ALLIEDSIGNAL ELAC NAUTIK GMBH [DE]) 19 January 1995 (1995-01-19) column 1, line 37 - line 63; figure 7 -----	1
X	US 6 582 498 B1 (SASS BRUCE M [US] ET AL) 24 June 2003 (2003-06-24)	1,2,4-6, 16
Y	column 8, line 11 - line 14; figure 1 -----	7-15
Y	US 4 279 743 A (MILLER JAN D) 21 July 1981 (1981-07-21) figures 1-3 -----	2,4-16
Y	US 6 830 608 B1 (PETERS JANET K [US]) 14 December 2004 (2004-12-14) column 20, line 65 - column 21, line 1; figures 1-4,7 -----	2-16

INTERNATIONAL SEARCH REPORT

Information on patent family members

International application No

PCT/GB2006/004481

Patent document cited in search report		Publication date	Patent family member(s)	Publication date
US 6391099	B1	21-05-2002	JP 2000279737 A	10-10-2000
FR 2833618	A1	20-06-2003	NONE	
US 5017351	A	21-05-1991	NONE	
DE 4323212	A1	19-01-1995	NONE	
US 6582498	B1	24-06-2003	NONE	
US 4279743	A	21-07-1981	AU 538988 B2	06-09-1984
			AU 6378480 A	21-05-1981
			BR 8007243 A	19-05-1981
			CA 1138822 A1	04-01-1983
			EP 0029553 A1	03-06-1981
			JP 56081147 A	02-07-1981
			NO 803440 A	18-05-1981
			PL 227883 A1	04-09-1981
			ZA 8006371 A	28-10-1981
US 6830608	B1	14-12-2004	US 6918949 B1	19-07-2005