



- (51) International Patent Classification:
A61M 31/00 (2006.01)
- (21) International Application Number:
PCT/US20 12/0722 13
- (22) International Filing Date:
29 December 2012 (29.12.2012)
- (25) Filing Language: English
- (26) Publication Language: English
- (30) Priority Data:
61/582,209 30 December 2011 (30.12.2011) US
- (71) Applicant: ABBOTT DIABETES CARE INC. [US/US];
1360 South Loop Road, Alameda, CA 94502 (US).
- (72) Inventors: TAUB, Marc, Barry; 3380 Beaumont Square,
Mountain View, CA 94040 (US). BUDIMAN, Erwin,
Satrya; 4675 Rousillon Avenue, Fremont, CA 94555 (US).
KARAN, Jai; 343 10 Bodkin Terrace, Fremont, CA 94555
(US). DUNN, Timothy, Christian; 812 Clayton Street,
San Francisco, CA 94117 (US).
- (74) Agent: OH, Seong-Kun; JACKSON & CO., LLP, 6114
La Salle Avenue, #507, Oakland, CA 94611 (US).

- (81) Designated States (unless otherwise indicated, for every kind of national protection available): AE, AG, AL, AM, AO, AT, AU, AZ, BA, BB, BG, BH, BN, BR, BW, BY, BZ, CA, CH, CL, CN, CO, CR, CU, CZ, DE, DK, DM, DO, DZ, EC, EE, EG, ES, FI, GB, GD, GE, GH, GM, GT, HN, HR, HU, ID, IL, IN, IS, JP, KE, KG, KM, KN, KP, KR, KZ, LA, LC, LK, LR, LS, LT, LU, LY, MA, MD, ME, MG, MK, MN, MW, MX, MY, MZ, NA, NG, NI, NO, NZ, OM, PA, PE, PG, PH, PL, PT, QA, RO, RS, RU, RW, SC, SD, SE, SG, SK, SL, SM, ST, SV, SY, TH, TJ, TM, TN, TR, TT, TZ, UA, UG, US, UZ, VC, VN, ZA, ZM, ZW.
- (84) Designated States (unless otherwise indicated, for every kind of regional protection available): ARIPO (BW, GH, GM, KE, LR, LS, MW, MZ, NA, RW, SD, SL, SZ, TZ, UG, ZM, ZW), Eurasian (AM, AZ, BY, KG, KZ, RU, TJ, TM), European (AL, AT, BE, BG, CH, CY, CZ, DE, DK, EE, ES, FI, FR, GB, GR, HR, HU, IE, IS, IT, LT, LU, LV, MC, MK, MT, NL, NO, PL, PT, RO, RS, SE, SI, SK, SM, TR), OAPI (BF, BJ, CF, CG, CI, CM, GA, GN, GQ, GW, ML, MR, NE, SN, TD, TG).

Published:
— with international search report (Art. 21(3))



WO 2013/102158 A1

(54) Title: METHOD AND APPARATUS FOR DETERMINING MEDICATION DOSE INFORMATION

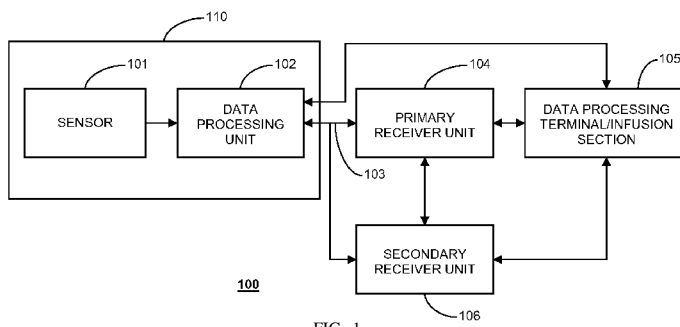

FIG. 1

(57) Abstract: Methods, devices, and kits are provided for determining a recommended insulin dose to be administered to user based upon analyte data determined by an analyte sensor.

METHOD AND APPARATUS FOR DETERMINING MEDICATION DOSE INFORMATION

PRIORITY

[0001] The present application claims priority to US Provisional Patent Application Serial No. 61/582,209, filed on December 30, 2011, entitled "Method and Apparatus for Determining Medication Dose Information," the disclosure of which is incorporated in its entirety herein by reference.

BACKGROUND

[0002] The detection of the level of glucose or other analytes, such as lactate, oxygen or the like, in certain individuals is vitally important to their health. For example, the monitoring of glucose is particularly important to individuals with diabetes. Diabetics may need to monitor glucose levels to determine when insulin is needed to reduce glucose levels in their bodies or when additional glucose is needed to raise the level of glucose in their bodies.

[0003] Devices have been developed for continuous or automatic monitoring of analytes, such as glucose, in bodily fluid such as in the blood stream or in interstitial fluid. Some of these analyte measuring devices are configured so that at least a portion of the devices are positioned below a skin surface of a user, e.g., in a blood vessel or in the subcutaneous tissue of a user.

SUMMARY

[0004] Embodiments of the present disclosure include computer-implemented methods for determining a recommended insulin dose based upon analyte data received from a continuous analyte monitor. Certain aspects include receiving analyte data related to an analyte level of a user from a continuous analyte monitor. Certain aspects include determining an analyte level of the user based upon the received analyte data. Certain aspects include determining a rate of change of the analyte level of the user using the received analyte data and prior analyte data. Certain aspects include determining a recommended insulin dose based upon the determined analyte level of the user.

[0005] Embodiments of the present disclosure include apparatuses including a user interface, one or more processors, and memory storing instructions which, when executed by the one or more processors, cause the one or more processors to receive analyte data

related to an analyte level of a user from a continuous analyte monitor, determine an analyte level of the user based upon the received analyte data, determine a rate of change of the analyte level of the user using the received analyte data and prior analyte data, and determine a recommended insulin dose based upon the determined analyte level of the user.

BRIEF DESCRIPTION OF THE DRAWINGS

- [0006] FIG. 1 shows a data monitoring and management system such as, for example, an analyte (e.g., glucose) monitoring system in accordance with certain embodiments of the present disclosure;
- [0007] FIG. 2 illustrates a data monitoring and management system for real time glucose measurement data acquisition and processing in one aspect of the present disclosure;
- [0008] FIG. 3 is a block diagram of a receiver/monitor unit such as that shown in FIG. 1 in accordance with certain embodiments;
- [0009] FIG. 4 is a flow chart illustrating a method for determining a recommended insulin dose based upon analyte data received from a continuous analyte monitor in accordance with certain embodiments of the present disclosure;
- [0010] FIG. 5 is a graph depicting a percentage change to a recommended insulin dose based upon a glucose rate-of-change in accordance with certain embodiments of the present disclosure;
- [0011] FIG. 6 is a flow chart illustrating a method for determining a recommended insulin dose based upon analyte data received from a continuous analyte monitor in accordance with certain embodiments of the present disclosure;
- [0012] FIG. 7 is a flow chart illustrating a method for determining a recommended insulin dose based upon analyte data received from a continuous analyte monitor in accordance with certain embodiments of the present disclosure; and
- [0013] FIG. 8 is a graph depicting trend-adjusted insulin correction based upon the glucose value or the glucose rate-of-change.

DETAILED DESCRIPTION

- [0014] FIG. 1 shows a data monitoring and management system such as, for example, an analyte (e.g., glucose) monitoring system in accordance with certain embodiments of the present disclosure. Embodiments of the subject disclosure are described primarily with respect to glucose monitoring devices and systems, and methods of using two or more

devices in a glucose monitoring system to reduce the likelihood of a failure of one or more of the devices in the glucose monitoring system going unnoticed by a user.

[0015] Analytes that may be monitored include, but are not limited to, acetyl choline, amylase, bilirubin, cholesterol, chorionic gonadotropin, creatine kinase (e.g., CK-MB), creatine, DNA, fructosamine, glucose, glutamine, growth hormones, hormones, ketones, lactate, peroxide, prostate-specific antigen, prothrombin, RNA, thyroid stimulating hormone, and troponin. The concentration of drugs, such as, for example, antibiotics (e.g., gentamicin, vancomycin, and the like), digitoxin, digoxin, drugs of abuse, theophylline, and warfarin, may also be monitored. In the embodiments that monitor more than one analyte, the analytes may be monitored at the same or different times.

[0016] Referring to FIG. 1, the analyte monitoring system 100 includes a sensor 101, a data processing unit (e.g., sensor electronics) 102 connectable to the sensor 101, and a primary receiver unit 104 which is configured to communicate with the data processing unit 102 via a communication link 103. In aspects of the present disclosure, the sensor 101 and the data processing unit (sensor electronics) 102 may be configured as a single integrated assembly 110. In certain embodiments, the integrated sensor and sensor electronics assembly 110 may be configured as an on-body patch device. In such embodiments, the on-body patch device may be configured for, for example, RFID or RF communication with a reader device/receiver unit, and/or an insulin pump.

[0017] In certain embodiments, the primary receiver unit 104 may be further configured to transmit data to a data processing terminal 105 to evaluate or otherwise process or format data received by the primary receiver unit 104. The data processing terminal 105 may be configured to receive data directly from the data processing unit 102 via a communication link which may optionally be configured for bi-directional communication. Further, the data processing unit 102 may include a transmitter or a transceiver to transmit and/or receive data to and/or from the primary receiver unit 104, the data processing terminal 105 or optionally the secondary receiver unit 106.

[0018] Also shown in FIG. 1 is an optional secondary receiver unit 106 which is operatively coupled to the communication link and configured to receive data transmitted from the data processing unit 102. The secondary receiver unit 106 may be configured to communicate with the primary receiver unit 104, as well as the data processing terminal 105. The secondary receiver unit 106 may be configured for bi-directional wireless communication with each of the primary receiver unit 104 and the data processing terminal 105. As discussed in further detail below, in certain embodiments the secondary

receiver unit 106 may be a de-featured receiver as compared to the primary receiver unit 104, i.e., the secondary receiver unit 106 may include a limited or minimal number of functions and features as compared with the primary receiver unit 104. As such, the secondary receiver unit 106 may include a smaller (in one or more, including all, dimensions), compact housing or be embodied in a device such as a wrist watch, arm band, etc., for example. Alternatively, the secondary receiver unit 106 may be configured with the same or substantially similar functions and features as the primary receiver unit 104. The secondary receiver unit 106 may include a docking portion to be mated with a docking cradle unit for placement by, e.g., the bedside for night time monitoring, and/or bi-directional communication device.

[0019] Only one sensor 101, data processing unit 102 and data processing terminal 105 are shown in the embodiment of the analyte monitoring system 100 illustrated in FIG. 1.

However, it will be appreciated by one of ordinary skill in the art that the analyte monitoring system 100 may include more than one sensor 101 and/or more than one data processing unit 102, and/or more than one data processing terminal 105.

[0020] The analyte monitoring system 100 may be a continuous monitoring system, or semi-continuous, or a discrete monitoring system. In a multi-component environment, each component may be configured to be uniquely identified by one or more of the other components in the system so that communication conflict may be readily resolved between the various components within the analyte monitoring system 100. For example, unique IDs, communication channels, and the like, may be used.

[0021] In certain embodiments, the sensor 101 is physically positioned in or on the body of a user whose analyte level is being monitored. The data processing unit 102 is coupleable to the sensor 101 so that both devices are positioned in or on the user's body, with at least a portion of the analyte sensor 101 positioned transcutaneously. The data processing unit 102 in certain embodiments may include a portion of the sensor 101 (proximal section of the sensor in electrical communication with the data processing unit 102) which is encapsulated within or on the printed circuit board of the data processing unit 102 with, for example, potting material or other protective material. The data processing unit 102 performs data processing functions, where such functions may include but are not limited to, filtering and encoding of data signals, each of which corresponds to a sampled analyte level of the user, for transmission to the primary receiver unit 104 via the communication link 103. In one embodiment, the sensor 101 or the data processing unit 102 or a

combined sensor/data processing unit may be wholly implantable under the skin layer of the user.

[0022] In one aspect, the primary receiver unit 104 may include an analog interface section including an RF receiver and an antenna that is configured to communicate with the data processing unit 102 via the communication link 103, and a data processing section for processing the received data from the data processing unit 102 such as data decoding, error detection and correction, data clock generation, and/or data bit recovery.

[0023] In operation, the primary receiver unit 104 in certain embodiments is configured to synchronize with the data processing unit 102 to uniquely identify the data processing unit 102, based on, for example, an identification information of the data processing unit 102, and thereafter, to periodically receive signals transmitted from the data processing unit 102 associated with the monitored analyte levels detected by the sensor 101. That is, when operating in the CGM mode, the receiver unit 104 in certain embodiments is configured to automatically receive data related to the analyte level of a user from the analyte sensor/sensor electronics when the communication link (e.g., RF range) is maintained between these components.

[0024] Referring again to FIG. 1, the data processing terminal 105 may include a personal computer, portable data processing devices or computers such as a laptop computer or a handheld device (e.g., personal digital assistants (PDAs), communication devices such as a cellular phone (e.g., a multimedia and Internet-enabled mobile phone such as an iPhone, a Blackberry device, a Palm device such as Palm Pre, Treo, or similar phone), mp3 player, pager, and the like), drug delivery device, insulin pump, each of which may be configured for data communication with the receiver via a wired or a wireless connection.

Additionally, the data processing terminal 105 may further be connected to a data network (not shown).

[0025] The data processing terminal 105 may include an infusion device such as an insulin infusion pump or the like, which may be configured to administer insulin to patients, and which may be configured to communicate with the primary receiver unit 104 for receiving, among others, the measured analyte level. Alternatively, the primary receiver unit 104 may be configured to integrate an infusion device therein so that the primary receiver unit 104 is configured to administer insulin (or other appropriate drug) therapy to patients, for example, for administering and modifying basal profiles, as well as for determining appropriate boluses for administration based on, among others, the detected analyte levels received from the data processing unit 102. An infusion device may be an

external device or an internal device (wholly implantable in a user). An insulin bolus calculator may be operatively coupled to the primary receiver unit 104 to determine an insulin dose that is required based upon the analyte data received from the sensor device/electronics.

[0026] In particular embodiments, the data processing terminal 105, which may include an insulin pump, may be configured to receive the analyte signals from the data processing unit 102, and thus, incorporate the functions of the primary receiver unit 104 including data processing for managing the patient's insulin therapy and analyte monitoring. In certain embodiments, the communication link 103 as well as one or more of the other communication interfaces shown in FIG. 1 may use one or more of an RF communication protocol, an infrared communication protocol, a Bluetooth enabled communication protocol, an 802.11x wireless communication protocol, or an equivalent wireless communication protocol which would allow secure, wireless communication of several units (for example, per HIPAA requirements) while avoiding potential data collision and interference.

[0027] As described in aspects of the present disclosure, the analyte monitoring system may include an on-body patch device with a thin profile that can be worn on the arm or other locations on the body (and under clothing worn by the user or the patient), the on-body patch device including an analyte sensor and circuitry and components for operating the sensor and processing and storing signals, received from the sensor as well as for communication with the reader device. For example, one aspect of the on-body patch device may include electronics to sample the voltage signal received from the analyte sensor in fluid contact with the body fluid, and to process the sampled voltage signals into the corresponding glucose values and/or store the sampled voltage signal as raw data, and to process the raw data.

[0028] In certain embodiments, the on-body patch device includes an antenna such as a loop antenna to receive RF power from an external device such as the reader device/receiver unit described above, electronics to convert the RF power received via the antenna into DC (direct current) power for the on-body patch device circuitry, communication module or electronics to detect commands received from the reader device, and communication component to transmit data to the reader device, a low capacity battery for providing power to sensor sampling circuitry (for example, the analog front end circuitry of the on-body patch device in signal communication with the analyte sensor), one or more non-volatile memory or storage device to store data including raw

signals from the sensor or processed data based on the raw sensor signals. More specifically, in the on operation demand mode, the on body patch device in certain embodiments is configured to transmit real time analyte related data and/or stored historical analyte related data, and/or functionality data when within the RF power range of the reader device. As such, when the reader device is removed or positioned out of range relative to the on body patch device, the on body patch device may no longer transmit the analyte related data.

[0029] In certain embodiments, a data processing module/terminal may be provided in the analyte monitoring system that is configured to operate as a data logger, interacting or communicating with the on-body patch device by, for example, transmitting requests for information to the on-body patch device, and storing the responsive information received from the on-body patch device in one or more memory components of the data processing module (e.g., repeater unit). Further, data processing module may be configured as a compact on-body relay device to relay or retransmit the received analyte level information from the on-body patch device to the reader device/receiver unit or the remote terminal or both. The data processing module in one aspect may be physically coupled to the on-body patch device, for example, on a single adhesive patch on the skin surface of the patient. Alternatively, the data processing module may be positioned close to but not in contact with the on-body patch device. For example, when the on-body patch device is positioned on the abdomen of the patient, the data processing module may be worn on a belt of the patient or the user, such that the desired close proximity or predetermined distance of approximately 1-5 inches (or about 1-10 inches, for example, or more) between the on-body patch device and the data processing module may be maintained.

[0030] The various processes described above including the processes operating in the software application execution environment in the analyte monitoring system including the on-body patch device, the reader device, data processing module and/or the remote terminal performing one or more routines described above may be embodied as computer programs developed using an object oriented language that allows the modeling of complex systems with modular objects to create abstractions that are representative of real world, physical objects and their interrelationships. The software required to carry out the inventive process, which may be stored in a memory or storage device of the storage unit of the various components of the analyte monitoring system described above in conjunction to the Figures including the on-body patch device, the reader device, the data processing module, various described communication devices, or the remote terminal may

be developed by a person of ordinary skill in the art and may include one or more computer program products.

[0031] In one embodiment, an apparatus for bi-directional communication with an analyte monitoring system may comprise a storage device having stored therein one or more routines, a processing unit operatively coupled to the storage device and configured to retrieve the stored one or more routines for execution, a data transmission component operatively coupled to the processing unit and configured to transmit data based at least in part on the one or more routines executed by the processing unit, and a data reception component operatively coupled to the processing unit and configured to receive analyte related data from a remote location and to store the received analyte related data in the storage device for retransmission, wherein the data transmission component is programmed to transmit a query to a remote location, and further wherein the data reception component receives the analyte related data from the remote location in response to the transmitted query when one or more electronics in the remote location transitions from an inactive state to an active state upon detection of the query from the data transmission component.

[0032] FIG. 2 illustrates a data monitoring and management system for analyte related data acquisition and processing in one aspect of the present disclosure. More specifically, as shown in FIG. 2, the on-body patch device 211 including sensor electronics coupled to an analyte sensor 250 is positioned on a skin surface 210 of a patient or a user.

[0033] Referring back to FIG. 2, as shown, when the reader device/receiver unit 220 is positioned or placed in close proximity and within a predetermined range of the on-body patch device 211, the RF power supply in the reader device/receiver unit 220 may be configured to provide the necessary power to operate the electronics in the on-body patch device 211, and the on-body patch device 211 may be configured to, upon detection of the RF power from the reader device/receiver unit 220, perform preprogrammed routines including, for example, transmitting one or more signals 240 to the reader device/receiver unit 220 indicative of the analyte level of the user.

[0034] In certain embodiments, the reader device/receiver unit 220 may include an RF power switch that is user activatable or activated upon positioning within a predetermined distance from the on body patch device 211 to turn on the analyte sensor in the on body patch device 211. That is, using the RF signal, the analyte sensor coupled to the sensor electronics in the on-body patch device 211 may be initialized or activated. In another embodiment, a passive RFID function may be provided or programmed such that upon

receiving a "turn on" signal which, when authenticated, will turn on the electronic power switch that activates the on-body patch device 211. That is, the passive RFID configuration may include drawing energy from the RF field radiated from the reader device/receiver unit 220 so as to prompt for and/or detect the "turn on" signal which, upon authentication, activates the on body patch device 211.

[0035] As further shown in FIG. 2, the display 222 of the reader device/receiver unit 220 may be configured to provide the functionalities of a user interface to present information such as alarm or alert notification to the user. In one aspect, the reader device/receiver unit 220 may include other output components such as a speaker, vibratory output component and the like to provide audible and/or vibratory output indication to the user in addition to the visual output indication provided on the display 222.

[0036] As discussed, some or all of the electronics in the on-body patch device 211 in one embodiment may be configured to rely on the RF power received from the reader device/receiver unit 220 to perform analyte data processing and/or transmission of the processed analyte information to the reader device/receiver unit 220. That is, the on-body patch device 211 may be discreetly worn on the body of the user or the patient, and under clothing, for example, and when desired, by positioning the reader device/receiver unit 220 within a predetermined distance from the on-body patch device 211, analyte information may be received by the reader device/receiver unit 220.

[0037] Referring still to FIG. 2, also shown are a data processing module/terminal 260 and a remote terminal 270. In one aspect, data processing module 260 may include a stand alone device configured for bi-directional communication to communicate with the on-body patch device 211, the reader device/receiver unit 220 and/or the remote terminal 270. More specifically, data processing module 260 may include one or more microprocessors or similar data processing components configured to execute one or more software routines for communication, as well as data storage and retrieval to and from one or more memory components provided in the housing of the data processing module 260.

[0038] The data processing module 260 in one embodiment may be configured to communicate with the on-body patch device 211 in a similar manner as the reader device/receiver unit 220 and may include communication components such as antenna, power supply and memory, among others, for example, to allow provision of RF power to the on-body patch device 211 or to request or prompt the on-body patch device 211 to send the analyte related data and optionally stored analyte related data. The data processing module 260 may be configured to interact with the on-body patch device 211

in a similar manner as the reader device/receiver unit 220 such that the data processing module 260 may be positioned within a predetermined distance from the on-body patch device 211 for communication with the on-body patch device 211.

[0039] In one aspect, the on-body patch device 211 and the data processing module 260 may be positioned on the skin surface of the user or the patient within the predetermined distance of each other (for example, within approximately 5 inches or less) such that the communication between the on-body patch device 211 and the data processing module 260 is maintained. In a further aspect, the housing of the data processing module 260 may be configured to couple to or cooperate with the housing of the on-body patch device 211 such that the two devices are combined or integrated as a single assembly and positioned on the skin surface.

[0040] Referring again to FIG. 2, the data processing module 260 may be configured or programmed to prompt or ping the on-body patch device 211 at a predetermined time interval such as once every minute, or once every five minutes or once every 30 minutes or any other suitable or desired programmable time interval to request analyte related data from the on-body patch device 211 which is received and is stored in one or more memory devices or components of the data processing module 260. In another embodiment, the data processing module 260 is configured to prompt or ping the on-body patch device 211 when desired by the patient or the user on-demand, and not based on a predetermined time interval. In yet another embodiment, the data processing module 260 is configured to prompt or ping the on-body patch device 211 when desired by the patient or the user upon request only after a programmable time interval has elapsed. For example, in certain embodiments, if the user does not initiate communication within a programmed time period, such as, for example 5 hours from last communication (or 10 hours from the last communication), the data processing module 260 may be programmed to automatically ping or prompt the on-body patch device 211 or alternatively, initiate an alarm function to notify the user that an extended period of time has elapsed since the last communication between the data processing module 260 and the on-body patch device 211. In this manner, users, healthcare providers, or the patient may program or configure the data processing module 260 to provide certain compliance with analyte monitoring regimen, to avoid a failure of the analyte sensor device from going unnoticed. Similar functionalities may be provided or programmed in the receiver unit or the reader device in certain embodiments.

[0041] As further shown in FIG. 2, the data processing module 260 in one aspect may be configured to transmit the stored data received from the on-body patch device 211 to the reader device/receiver unit 220 when communication between the data processing module 260 and the reader device/receiver unit 220 is established. More specifically, in addition to RF antenna and RF communication components described above, data processing module 260 may include components to communicate using one or more wireless communication protocols such as, for example, but not limited to, infrared (IR) protocol, Bluetooth protocol, Zigbee protocol, and 802.11 wireless LAN protocol. Additional description of communication protocols including those based on Bluetooth protocol and/or Zigbee protocol can be found in U.S. Patent Publication No. 2006/0193375 incorporated herein by reference for all purposes. The data processing module 260 may further include communication ports, drivers or connectors to establish wired communication with one or more of the reader device/receiver unit 220, on-body patch device 211, or the remote terminal 270 including, for example, but not limited to USB connector and/or USB port, Ethernet connector and/or port, FireWire connector and/or port, or RS-232 port and/or connector.

[0042] In one aspect, the data processing module 260 may be configured to operate as a data logger configured or programmed to periodically request or prompt the on-body patch device 211 to transmit the analyte related information, and to store the received information for later retrieval or subsequent transmission to the reader device/receiver unit 220 or to the remote terminal 270 or both, for further processing and analysis.

[0043] In a further aspect, the functionalities of the data processing module 260 may be configured or incorporated into a memory device such as an SD card, microSD card, compact flash card, XD card, Memory Stick card, Memory Stick Duo card, or USB memory stick/device including software programming resident in such devices to execute upon connection to the respective one or more of the on-body patch device 211, the remote terminal 270 or the reader device/receiver unit 220. In a further aspect, the functionalities of the data processing module 260, including executable software and programming, may be provided to a communication device such as a mobile telephone including, for example, iPhone, iTouch, Blackberry device, Palm based device (such as Palm Pre, Treo, Treo Pro, Centra), personal digital assistants (PDAs) or any other communication enabled operating system (such as Windows or Android operating systems) based mobile telephones as a downloadable application for execution by the downloading communication device. To this end, the remote terminal 270 as shown in

FIG. 2 may include a personal computer, or a server terminal that is configured to provide the executable application software to the one or more of the communication devices described above when communication between the remote terminal 270 and the devices are established.

[0044] Depending upon the user setting or configuration on the communication device, the downloaded application may be programmed or customized using the user interface of the respective communication device (screen, keypad, and the like) to establish or program the desired settings such as a receiver alarm, an insulin pump alarm, sensor replacement alarm, or any other alarm or alert conditions as may be desired by the user. Moreover, the programmed notification settings on the communication device may be output using the output components of the respective communication devices, such as speaker, vibratory output component, or visual output/display. As a further example, the communication device may be provided with programming and application software to communicate with the on-body patch device 211 such that a frequency or periodicity of data acquisition is established. In this manner, the communication device may be configured to conveniently receive analyte information from the on-body patch device 211 at predetermined time periods such as, for example, but not limited to once every minute, once every five minutes, or once every 10 or 15 minutes, and store the received information, as well as to provide a desired or appropriate warning indication or notification to the user or the patient.

[0045] FIG. 3 is a block diagram of a receiver/monitor unit or insulin pump such as that shown in FIG. 1 in accordance with certain embodiments. The primary receiver unit 104 (FIG. 1) includes one or more of: a blood glucose test strip interface 301, an RF receiver 302, an input 303, a temperature detection section 304, and a clock 305, each of which is operatively coupled to a processing and storage section 307. The primary receiver unit 104 also includes a power supply 306 operatively coupled to a power conversion and monitoring section 308. Further, the power conversion and monitoring section 308 is also coupled to the receiver processor 307. Moreover, also shown are a receiver serial communication section 309, and an output 310, each operatively coupled to the processing and storage unit 307. The receiver may include user input and/or interface components or may be free of user input and/or interface components.

[0046] In one aspect, the RF receiver 302 is configured to communicate, via the communication link 103 (FIG. 1) with the data processing unit (sensor electronics) 102, to receive encoded data from the data processing unit 102 for, among others, signal mixing,

demodulation, and other data processing. The input 303 of the primary receiver unit 104 is configured to allow the user to enter information into the primary receiver unit 104 as needed. In one aspect, the input 303 may include keys of a keypad, a touch-sensitive screen, and/or a voice-activated input command unit, and the like. The temperature monitor section 304 may be configured to provide temperature information of the primary receiver unit 104 to the processing and storage section 307, while the clock 305 provides, among others, real time or clock information to the processing and storage section 307.

[0047] Each of the various components of the primary receiver unit 104 shown in FIG. 3 is powered by the power supply 306 (or other power supply) which, in certain embodiments, includes a battery. Furthermore, the power conversion and monitoring section 308 is configured to monitor the power usage by the various components in the primary receiver unit 104 for effective power management and may alert the user, for example, in the event of power usage which renders the primary receiver unit 104 in sub-optimal operating conditions. The serial communication section 309 in the primary receiver unit 104 is configured to provide a bi-directional communication path from the testing and/or manufacturing equipment for, among others, initialization, testing, and configuration of the primary receiver unit 104.

[0048] Serial communication section 309 can also be used to upload data to a computer, such as functionality related data. The communication link with an external device (not shown) can be made, for example, by cable (such as USB or serial cable), infrared (IR) or RF link. The output/display 310 of the primary receiver unit 104 is configured to provide, among others, a graphical user interface (GUI), and may include a liquid crystal display (LCD) for displaying information. Additionally, the output/display 310 may also include an integrated speaker for outputting audible signals as well as to provide vibration output as commonly found in handheld electronic devices, such as mobile telephones, pagers, etc. In certain embodiments, the primary receiver unit 104 also includes an electro-luminescent lamp configured to provide backlighting to the output 310 for output visual display in dark ambient surroundings.

[0049] Referring back to FIG. 3, the primary receiver unit 104 may also include a storage section such as a programmable, non-volatile memory device as part of the processor 307, or provided separately in the primary receiver unit 104, operatively coupled to the processor 307. The processor 307 may be configured to perform Manchester decoding (or other protocol(s)) as well as error detection and correction upon the encoded data received from the data processing unit 102 via the communication link 103.

[0050] In further embodiments, the data processing unit 102 and/or the primary receiver unit 104 and/or the secondary receiver unit 106, and/or the data processing terminal/infusion section 105 may be configured to receive the blood glucose value wirelessly over a communication link from, for example, a blood glucose meter. In further embodiments, a user manipulating or using the analyte monitoring system 100 (FIG. 1) may manually input the blood glucose value using, for example, a user interface (for example, a keyboard, keypad, voice commands, and the like) incorporated in the one or more of the data processing unit 102, the primary receiver unit 104, secondary receiver unit 106, or the data processing terminal/infusion section 105.

[0051] Additional detailed descriptions are provided in U.S. Patent Nos. 5,262,035; 5,264,104; 5,262,305; 5,320,715; 5,593,852; 6,175,752; 6,650,471; 6,746, 582, 6,284,478, 7,299,082, and in application No. 10/745,878 filed December 26, 2003 titled "Continuous Glucose Monitoring System and Methods of Use", in application No. 11/060,365 filed February 16, 2005 titled "Method and System for Providing Data Communication in Continuous Glucose Monitoring And Management System", and in application No. 12/698,124 filed February 1, 2010 titled "Compact On-Body Physiological Monitoring Devices and Methods thereof," each of which is incorporated herein by reference.

[0052] FIG. 4 is a flow diagram illustrating steps in an embodiment for determining an insulin dosage recommendation based at least upon analyte related data received from an analyte sensor device in an analyte monitoring system. The embodiment can provide a means to receive an insulin dosage recommendation (e.g., at a receiver device or an insulin pump) based upon data that is related to a user's current analyte level, target glucose level, insulin sensitivity, insulin-to-carbohydrate ratio, insulin-on-board, and meal size. Analyte data related to an analyte level of a user can be transmitted from an analyte monitoring device to a receiver device in the analyte monitoring system (402). The request can be sent, for example, wirelessly from the transmitter of the analyte monitoring device to the transceiver of the receiver device. The receiver device can determine an analyte level of the user based upon the received analyte data (404). A rate of change of the analyte level of the user can be determined by the receiver device, based upon one or more of the received analyte data and prior analyte data (406). The prior analyte data can, for example, be stored in one or more processors in the receiver device, or at an external location that can be in communication with the receiver device.

[0053] Still referring to FIG. 4, the receiver device can categorize the analyte data into at least one bin that corresponds to the determined rate of change of the analyte level (408).

A recommended insulin dose can be determined by the receiver device based upon the determined analyte level of the user (410). The receiver device can modify the recommended insulin dose based at least in part on the categorization of the analyte data into the at least one bin (412). The receiver device can also present the modified recommended insulin dose to the user (414). The modified recommended insulin dose can be presented to the user, for example, in the form of an alpha-numeric display, a graphical display, and an audible display. Moreover, the modified recommended insulin dose can be transmitted to an insulin administration device (e.g., an insulin pump, an insulin pen, and an insulin patch), for automatic administration of insulin to the user.

[0054] As illustrated in FIG. 5, insulin recommendations based upon the categorization of analyte sensor data into a corresponding bin based upon the rate-of-change bin (e.g., trend arrow), and the following correction could be applied:

- analyte rates of change ≥ 2 mg/dL/min, increase recommended dose by 20%;
- analyte rates of change ≥ 1 mg/dL/min and < 2 mg/dL/min, increase recommended dose by 10%;
- analyte rates of change ≥ -1 mg/dL/min and < 1 mg/dL/min (or no trend information available), do not modify recommended dose;
- analyte rates of change ≥ -2 mg/dL/min and < -1 mg/dL/min, decrease recommended dose by 10%>; and
- analyte rates of change ≤ -2 mg/dL/min, decrease recommended dose by 20%>.

[0055] FIG. 6 is a flow diagram illustrating certain embodiments for determining an insulin dosage recommendation based at least upon analyte related data received from an analyte sensor device in an analyte monitoring system. The embodiment can provide a means to receive an insulin dosage recommendation (e.g., at a receiver device or an insulin pump) based upon data that is related to a user's current analyte level, target glucose level, insulin sensitivity, insulin-to-carbohydrate ratio, insulin-on-board, and meal size. Analyte data related to an analyte level of a user can be transmitted from an analyte monitoring device to a receiver device in the analyte monitoring system (602). The request can be sent, for example, wirelessly from the transmitter of the analyte monitoring device to the transceiver of the receiver device. The receiver device can determine an analyte level of the user based upon the received analyte data (604). A rate of change of the analyte level of the user can be determined, by the device, based upon one or more of the received analyte data and prior analyte data (606). The prior analyte data can, for example, be stored in one or more processors in the receiver device, or at an external location.

[0056] Still referring to FIG. 6, a recommended insulin dose can be determined by the receiver device based upon the determined analyte level of the user (608). The recommended insulin dose can be modified based upon at least one of a lag between an interstitial analyte level determined by the sensor and the actual blood analyte level, and the user's insulin sensitivity (610). The lag between the interstitial analyte level and the blood analyte level can be determined based upon a calibration factor that is associated with the analyte sensor and is determined by the sensor manufacturer. Alternately, the lag calibration factor can be determined by taking an analyte reading of the interstitial fluid using the sensor, and then prompting the user for a blood analyte reading, for example using a finger-stick method. The user's insulin sensitivity can be determined by a healthcare provider, or alternately, by the analyte monitoring system. The receiver device can also present the modified recommended insulin dose to the user (612). The modified recommended insulin dose can be presented to the user, for example, in the form of an alpha-numeric display, a graphical display, and an audible display. Moreover, the modified recommended insulin dose can be transmitter to an insulin administration device (e.g., an insulin pump, an insulin pen, and an insulin patch), for automatic administration of insulin to the user.

[0057] FIG. 7 is a flow diagram illustrating steps in an embodiment for determining an insulin dosage recommendation based at least upon analyte related data received from an analyte sensor device in an analyte monitoring system. The embodiment can provide a means to receive an insulin dosage recommendation (e.g., at a receiver device or an insulin pump) based upon data that is related to a user's current analyte level, target glucose level, insulin sensitivity, insulin-to-carbohydrate ratio, insulin-on-board, and meal size. Analyte data related to an analyte level of a user can be transmitted from an analyte monitoring device to a receiver device in the analyte monitoring system (702). The request can be sent, for example, wirelessly from the transmitter of the analyte monitoring device to the transceiver of the receiver device. The receiver device can determine an analyte level of the user based upon the received analyte data (704). A rate of change of the analyte level of the user can be determined, by the device, based upon one or more of the received analyte data and prior analyte data (706). The prior analyte data can, for example, be stored in one or more processors in the receiver device, or at an external location.

[0058] Still referring to FIG. 7, a recommended insulin dose can be determined by the receiver device based upon the determined analyte level of the user (708). The receiver device can determine an analyte excursion for a predetermined future time using at least

one of the determined rate of change and a prior rate of change (710). For example, the analyte excursion can be determined using the received analyte data, the determined rate-of-change of the analyte level, the user's insulin sensitivity and the user's target analyte level. By further way of example, a user with an insulin sensitivity factor (ISF) of 10 (1 unit of insulin drops the user's blood glucose level by 10 mg/dL) and a target value of 140 mg/dL, and the user is attempting to correct for the expected change in glucose over the next 20 minute could have a correction dose as: $((\text{current glucose} + \text{trend} * 20 \text{ minutes}) - \text{target}) / (\text{interstitial glucose level})$, which is illustrated in FIG. 8.

[0059] Referring to FIG. 7, the receiver device can also present the modified recommended insulin dose to the user (712), for example, in the form of an alpha-numeric display, a graphical display, and an audible display. Moreover, the modified recommended insulin dose can be transmitter to an insulin administration device (e.g., an insulin pump, an insulin pen, an insulin patch, and an aerosol insulin device), for automatic administration of insulin to the user.

[0060] Moreover, the implementation of the bolus calculator as described above can be impacted by the possible inclusion or exclusion of an analyte strip port and by the expected conditional replacement of sensor-based analyte measurements. The bolus calculator can allow the user to enter analyte measurements that are acquired by an analyte test strip, if no strip port is present in the receiver unit.

[0061] The bolus calculator may be pre-populated by sensor analyte readings when the condition for the replacement of the sensor is required. In this instance, the user may be allowed to manually override the pre-populated sensor analyte value or a strip analyte value within a predetermined amount of time (e.g., 5 minutes) may automatically be used to override the sensor analyte value. If manually overridden, the system should interpret this value as a strip analyte measurement, and an indication to the user (e.g., blood drop icon) on the display of the receiver device. The system may or may not still incorporate a rate-of-change correction based upon the sensor-derived rate-of-change.

[0062] If the user is experiencing conditions of a low blood analyte level (e.g., if this is one of the conditions where the replacement condition is not met) the analyte monitoring system may not allow a correction dose of insulin, but may still allow a meal dose of insulin based upon the user entered meal size. Alternately, the system may allow reverse correction of a low analyte level (e.g., subtract low analyte correction from the meal insulin).

[0063] By way of another example, when the user is experiencing high rates of change in the blood analyte level (e.g., if this is one of the conditions where the replacement condition is not met) the analyte monitoring system may require a strip glucose value that can be entered by the user or determined directly from a test strip if a strip port is integrated in the receiver device.

[0064] User configurable settings can include "trend sensitivity" (e.g., the percentage correction based upon the analyte rate of change bins or alternatively, the correction equation of the estimate of lag time between interstitial analyte level and the blood analyte level). The trend sensitivity may be configured by a healthcare professional, similar to an insulin sensitivity or insulin-to-carbohydrate ratio.

[0065] Additionally, factory configurable settings include limits of conditional replacement of the analyte readings, whether the bolus calculator is enabled or disabled, and whether the bolus calculator may only be enabled by a healthcare entered passcode or other such approach to limit distribution.

[0066] For example, when a segment of analyte data is available (e.g. an 8 hour span of glucose data recorded at 15 minute intervals made available when a user queries the on-demand system), a mathematical model of the user's analyte level can be reconciled against this data. For example, an autoregressive (AR) model of the form: $g(k) = (a_1 z(k-1)) + (a_2 z(k-2)) + \dots + (a_N z(k-N))$ can be adopted. Where $g(k)$ is the estimated analyte value at sample time k . Such an AR model can assume that at any instance, a signal estimate can be obtained strictly from a weighted sum of a measurement source z at different sample times up to the present sample time k . The constants a_1, a_2, \dots, a_N may either be determined *a priori* (e.g., from population data) or allowed to vary over time based on an adaptive rule. The size of the model can determine the value of N .

[0067] The estimate $g(k)$ is compared to the measurement at the same instance, $z(k)$. Different metrics can be derived to reflect this comparison. For example, the simplest metric is the absolute difference: $I(k)=g(k)-z(k)$. Other metrics include a moving average version of the absolute difference, or combinations with time derivatives of the difference. Whenever the metric exceeds a certain threshold, at least one of the 2 things may have occurred. The first is that there is an external influence that dramatically changes the course of a user's analyte level, such as meals, insulin, and exercise. The second is that sensor artifacts contaminate one or more measurements z within the N sample time window. The former can be an opportunity to enrich the analyte data with event tagging around sample instances where the chosen metric exceeds a given threshold. The latter is

an opportunity to improve analyte data integrity by either discounting certain glucose sections or attempting to repair that segment. Dropout detection and compensation methods such as described in U.S. Patent No. 7,630,748 can be applied to that segment, the disclosure of which is incorporated herein in its entirety.

[0068] A more elaborate model that includes insulin and meal related states can also be used. One example is the extension of the Bergman minimal model, which is described in "Physiological Evaluation of Factors Controlling Glucose Tolerance in Man, Measurement of Insulin Sensitivity and Beta-cell Glucose Sensitivity From the Response to Intravenous Glucose", J. Clin. Invest., The American Society for Clinical Investigation, Inc., vol. 68, pp. 1456-1467, December 1981, which is incorporated herein in its entirety, more commonly written in the continuous time domain than in the above AR structure's discrete time domain:

- $d/dt g(t) = ((p_1 + SI X(t)) g(t) + (p_1 G_b) + (p_3 um(t))$
- $d/dt X(t) = p_2 (I(t) - I_b - X(t))$
- $d/dt I(t) = -(p_4 I) + ui(t)$

Where the glucose, effective insulin, and plasma insulin states g , X , and I are estimated and tracked over time t . The presence of meals and insulin, um and ui , over time are considered as unknown disturbances to the system. The physiological parameters p_1 , p_2 , p_3 , p_4 , SI , as well as the steady state glucose and insulin values G_b and I_b , may be set using prior population data, or set and then allowed to adapt over time using an appropriate adaptation algorithm.

[0069] A state observer such as a Kalman filter could then be employed to estimate the states. Then, using a similar comparative metric such as described for the AR case, any time a metric exceeds its threshold implies an external influence and/or a sensor artifact. In the state observer case, an estimate of the unknown disturbances can also be computed, allowing for a more reliable determination of whether a meal and/or insulin input has taken place. This is conceptually similar to the Disturbance Observer structure described by Umeno et al, "Robust Speed Control of DC Servomotors using Modern Two-Degrees-of-Freedom Controller Design", IEEE Trans. on Industrial Electronics, Vol. 38, No. 5, pp. 363-368, 1991, which is incorporated herein in its entirety.

[0070] The estimation of an external event (e.g., via the AR, state observer, or other methods) can be further enhanced by considering prior information of the user. For example, past meal, insulin, and exercise tags by the patient can be used to fit a statistical

model that can track past events to determine most likely values of present events. For example, the model described by Winters in "Forecasting Sales by Exponentially Weighted Moving Averages," MANAGEMENT SCIENCE, vol. 6, pp. 324-342, April 1, 1960, which is incorporated herein in its entirety, can be applied to estimate the most likely timing and amount of the user's dinner meal based on the user's past logged dinner events. Combined, the two methods can increase the confidence that a certain event may be taking place at any instance glucose data is available. The next module, the non-intrusive tagging system, uses this to encourage confirmation from the patient. Analyte data obtained around confirmed events will be treated with a higher credibility by any treatment assessment algorithm, and will not go through any artifact detection/rejection mechanism.

[0071] Whenever historical glucose data is available to the system, and when the event estimator previously described estimates the presence of an event, a status icon (e.g. a question mark icon, or icons that represent the most likely event as estimated by the estimator) may appear in the main menu in the handheld display. Alternatively, an LED or the strip port could light up in a special color to attract the user's attention or the device could present an auditory and/or vibratory alert to the user that a potential event has been detected. The event estimator could be designed to present estimates to the user for review when requested by the user (e.g., when the feature is selected by the patient from the device UI) or the event estimator could be part of, and run from, a separate PC-based data management system. Should the user choose to respond by tapping on the on-screen icon or an alternate softkey, then a brief question could be provided, in which the user can confirm by choosing yes or no. For example, a query "Tap if you had breakfast around 8:15am" accompanied by a historical glucose graph, could appear on screen. Tapping the screen confirms the event; sliding the screen allows for adjustment; ignoring the menu item after a pre-determined time removes the query.

[0072] In certain embodiments, the analyte monitoring system can include one or more projected analyte alarms based upon a linear extrapolation of the recent glucose history. This projection may be of a fixed time period (e.g., 10 minutes or 30 minutes) or may be configurable to the user (e.g., 10 minutes, 20 minutes, and/or 30 minutes). The threshold analyte level which, when projected to be crossed within the fixed time period triggers the alarm to annunciate, which can either be configured by the user or set as a default. Thresholds can exist for both adversely low and adversely high analyte levels.

[0073] The analyte monitoring system can request (e.g., send a reminder) that the user place the receiver device within a predetermined range of the analyte sensor device so that analyte sensor data can be transmitted to the receiver device, wherein the analyte sensor data is processed to determine if the predetermined threshold has been crossed. The reminder may be sent to the user at various times:

- a fixed time after the projected alarm (e.g., 30 minutes);
- a user configured time after the projected alarm (e.g., 45 minutes);
- at a time based on the receiver device's projection that the analyte value would have crossed the threshold analyte level (e.g., 23 minutes); and/or
- at a time equal to the predetermined time period of the configurable projected alarm (e.g., 10 minutes, 20 minutes, and/or 30 minutes).

[0074] Upon presenting the projected alarm, the user may or may not be asked by the user-interface of the receiver device if the user would like to receive a subsequent reminder to place the receiver device within a predetermined range of the analyte sensor device. This feature may optionally be configured as a general receiver setting.

[0075] In the manner provided, in certain embodiments, there is provided a computer-implemented method comprising receiving, at one or more processors, analyte data related to an analyte level of a user from a continuous analyte monitor, determining, using the one or more processors, an analyte level of the user based upon the received analyte data, determining a rate of change of the analyte level of the user using the received analyte data and prior analyte data, determining, using the one or more processors, a recommended insulin dose based upon the determined analyte level of the user, and modifying, using the one or more processors, the recommended insulin dose based upon at least one of a lag between an interstitial fluid analyte level and blood analyte level and the user's insulin sensitivity.

[0076] In certain embodiments, the computer-implemented method includes presenting, using the one or more processors, one or both of the recommended insulin dose and the modified recommended insulin dose to the user.

[0077] In certain embodiments, the computer-implemented method further comprises categorizing, using the one or more processors, the analyte data related to the analyte level of the user into at least one bin that corresponds to the determined rate of change of the analyte level.

- [0078] In certain embodiments, the computer-implemented method includes modifying, using the one or more processors, the recommended insulin dose based at least in part on the categorization of the analyte data into the at least one bin.
- [0079] In certain embodiments, the modified recommended insulin dose includes increasing the recommended insulin dose by at least 20% if the rate of change of the analyte level is ≥ 2 mg/dL/min.
- [0080] In certain embodiments, the modified recommended insulin dose includes increasing the recommended insulin dose by at least 10% if the rate of change of the analyte level is determined to be ≥ 1 mg/dL/min and < 2 mg/dL/min.
- [0081] In certain embodiments, the modified recommended insulin dose includes not modifying the recommended insulin dose if the analyte rate of change is determined to be ≥ -1 mg/dL/min and < 1 mg/dL/min or if a rate of change of the analyte level cannot be determined.
- [0082] In certain embodiments, the computer-implemented method the modified recommended insulin dose includes decreasing the recommended insulin dose by at least 10% if the rate of change of the analyte level is determined to be ≥ -2 md/dL/min and < -1 mg/dL/min.
- [0083] In certain embodiments, the modified recommended insulin dose includes decreasing the recommended insulin dose by at least 20% if the determined rate of change of the analyte level is ≥ -2 mg/dL/min.
- [0084] In certain embodiments, the computer-implemented method includes determining, using the one or more processors, an analyte excursion for a predetermined future time using at least one of the determined rate of change and a prior rate of change, modifying, using the one or more processors, the recommended insulin dose based upon the determined analyte excursion for the predetermined future time, presenting, using the one or more processors, the modified recommended insulin dose to the user.
- [0085] In certain embodiments, the computer-implemented method includes determining, using the one or more processors, an analyte excursion for a predetermined future time using at least one of the received analyte data, the determined rate of change, an insulin sensitivity of the user, and an analyte level target value, modifying, using the one or more processors, the recommended insulin dose based upon the determined analyte extrusion for the predetermined future time, and presenting, using the one or more processors, the modified recommended insulin dose to the user.

- [0086] In certain embodiments, the computer-implemented method includes transmitting, from the one or more processors, the modified recommended insulin dose to a drug administering device.
- [0087] In certain embodiments, the lag is determined based upon a calibration factor associated with the analyte sensor.
- [0088] In certain embodiments, the computer-implemented method includes modifying the recommended insulin dose based on trend sensitivity.
- [0089] An apparatus in accordance with a further embodiment includes a user interface, one or more processors, and a memory storing instructions which, when executed by the one or more processors, causes the one or more processors to receive analyte data related to an analyte level of a user from a continuous analyte monitor, to determine an analyte level of the user based upon the received analyte data to determine a rate of change of the analyte level of the user using the received analyte data and prior analyte data, to determine a recommended insulin dose based upon the determined analyte level of the user, and to modify the recommended insulin dose based upon at least one of a lag between an interstitial fluid analyte level and blood analyte level and the user's insulin sensitivity.
- [0090] In certain embodiments, the memory storing instructions which, when executed by the one or more processors, causes the one or more processors to present one or both of the recommended insulin dose and the modified recommended insulin dose on the user interface.
- [0091] In certain embodiments, the memory storing instructions which, when executed by the one or more processors, causes the one or more processors to categorize the analyte data related to the analyte level of the user into at least one bin that corresponds to the determined rate of change of the analyte level.
- [0092] In certain embodiments, the memory storing instructions which, when executed by the one or more processors, causes the one or more processors to modify the recommended insulin dose based at least in part on the categorization of the analyte data into the at least one bin.
- [0093] In certain embodiments, the memory storing instructions which, when executed by the one or more processors, causes the one or more processors to determine an analyte excursion for a predetermined future time using at least one of the determined rate of change and a prior rate of change, to modify the recommended insulin dose based upon the determined analyte excursion for the predetermined future time, and to present the modified recommended insulin dose on the user interface.

[0094] In certain embodiments, the memory storing instructions which, when executed by the one or more processors, causes the one or more processors to determine an analyte excursion for a predetermined future time using at least one of the received analyte data, the determined rate of change, an insulin sensitivity of the user, and an analyte level target value, to modify the recommended insulin dose based upon the determined analyte excursion for the predetermined future time, and to present the modified recommended insulin dose on the user interface.

[0095] In certain embodiments, the memory storing instructions which, when executed by the one or more processors, causes the one or more processors to determine the lag based upon a calibration factor associated with the analyte sensor.

[0096] In certain embodiments, the memory storing instructions which, when executed by the one or more processors, causes the one or more processors to modify the recommended insulin dose based on trend sensitivity.

[0097] Various other modifications and alterations in the structure and method of operation of this disclosure will be apparent to those skilled in the art without departing from the scope and spirit of the embodiments of the present disclosure. Although the present disclosure has been described in connection with particular embodiments, it should be understood that the present disclosure as claimed should not be unduly limited to such particular embodiments. It is intended that the following claims define the scope of the present disclosure and that structures and methods within the scope of these claims and their equivalents be covered thereby.

WHAT IS CLAIMED IS:

1. A computer-implemented method, comprising:
 - receiving, at one or more processors, analyte data related to an analyte level of a user from a continuous analyte monitor;
 - determining, using the one or more processors, an analyte level of the user based upon the received analyte data;
 - determining a rate of change of the analyte level of the user using the received analyte data and prior analyte data;
 - determining, using the one or more processors, a recommended insulin dose based upon the determined analyte level of the user; and
 - modifying, using the one or more processors, the recommended insulin dose based upon at least one of a lag between an interstitial fluid analyte level and blood analyte level and the user's insulin sensitivity.
2. The computer-implemented method of claim 1, further comprising:
 - presenting, using the one or more processors, one or both of the recommended insulin dose and the modified recommended insulin dose to the user.
3. The computer-implemented method of claim 1, further comprising:
 - categorizing, using the one or more processors, the analyte data related to the analyte level of the user into at least one bin that corresponds to the determined rate of change of the analyte level.
4. The computer-implemented method of claim 3, further comprising:
 - modifying, using the one or more processors, the recommended insulin dose based at least in part on the categorization of the analyte data into the at least one bin.
5. The computer-implemented method of claim 4, wherein the modified recommended insulin dose includes increasing the recommended insulin dose by at least 20% if the rate of change of the analyte level is ≥ 2 mg/dL/min.
6. The computer-implemented method of claim 4, wherein the modified recommended insulin dose includes increasing the recommended insulin dose by at least 10% if the rate of change of the analyte level is determined to be ≥ 1 mg/dL/min and < 2 mg/dL/min.

7. The computer-implemented method of claim 4, wherein the modified recommended insulin dose includes not modifying the recommended insulin dose if the analyte rate of change is determined to be ≥ -1 mg/dL/min and < 1 mg/dL/min or if a rate of change of the analyte level cannot be determined.
8. The computer-implemented method of claim 4, wherein the modified recommended insulin dose includes decreasing the recommended insulin dose by at least 10% if the rate of change of the analyte level is determined to be ≥ -2 mg/dL/min and < -1 mg/dL/min.
9. The computer-implemented method of claim 4, wherein the modified recommended insulin dose includes decreasing the recommended insulin dose by at least 20% if the determined rate of change of the analyte level is ≥ -2 mg/dL/min.
10. The computer-implemented method of claim 1, further comprising:
 - determining, using the one or more processors, an analyte excursion for a predetermined future time using at least one of the determined rate of change and a prior rate of change;
 - modifying, using the one or more processors, the recommended insulin dose based upon the determined analyte excursion for the predetermined future time; and
 - presenting, using the one or more processors, the modified recommended insulin dose to the user.
11. The computer-implemented method of claim 1, further comprising:
 - determining, using the one or more processors, an analyte excursion for a predetermined future time using at least one of the received analyte data, the determined rate of change, an insulin sensitivity of the user, and an analyte level target value;
 - modifying, using the one or more processors, the recommended insulin dose based upon the determined analyte excursion for the predetermined future time; and
 - presenting, using the one or more processors, the modified recommended insulin dose to the user.
12. The computer-implemented method of claim 1, further comprising:

transmitting, from the one or more processors, the modified recommended insulin dose to a drug administering device.

13. The computer-implemented method of claim 1, wherein the lag is determined based upon a calibration factor associated with the analyte sensor.

14. The computer-implemented method of claim 1 further including modifying the recommended insulin dose based on trend sensitivity.

15. An apparatus, comprising:
a user interface;
one or more processors; and
a memory storing instructions which, when executed by the one or more processors, causes the one or more processors to receive analyte data related to an analyte level of a user from a continuous analyte monitor, to determine an analyte level of the user based upon the received analyte data to determine a rate of change of the analyte level of the user using the received analyte data and prior analyte data, to determine a recommended insulin dose based upon the determined analyte level of the user, and to modify the recommended insulin dose based upon at least one of a lag between an interstitial fluid analyte level and blood analyte level and the user's insulin sensitivity.

16. The apparatus claim 15, wherein the memory storing instructions which, when executed by the one or more processors, causes the one or more processors to present one or both of the recommended insulin dose and the modified recommended insulin dose on the user interface.

17. The apparatus claim 15, wherein the memory storing instructions which, when executed by the one or more processors, causes the one or more processors to categorize the analyte data related to the analyte level of the user into at least one bin that corresponds to the determined rate of change of the analyte level.

18. The apparatus of claim 16, wherein the memory storing instructions which, when executed by the one or more processors, causes the one or more processors to modify the

recommended insulin dose based at least in part on the categorization of the analyte data into the at least one bin.

19. The apparatus of claim 15 wherein the memory storing instructions which, when executed by the one or more processors, causes the one or more processors to determine an analyte excursion for a predetermined future time using at least one of the determined rate of change and a prior rate of change, to modify the recommended insulin dose based upon the determined analyte excursion for the predetermined future time, and to present the modified recommended insulin dose on the user interface.

20. The apparatus of claim 15 wherein the memory storing instructions which, when executed by the one or more processors, causes the one or more processors to determine an analyte excursion for a predetermined future time using at least one of the received analyte data, the determined rate of change, an insulin sensitivity of the user, and an analyte level target value, to modify the recommended insulin dose based upon the determined analyte excursion for the predetermined future time, and to present the modified recommended insulin dose on the user interface.

21. The apparatus of claim 15 wherein the memory storing instructions which, when executed by the one or more processors, causes the one or more processors to determine the lag based upon a calibration factor associated with the analyte sensor.

22. The apparatus of claim 15 wherein the memory storing instructions which, when executed by the one or more processors, causes the one or more processors to modify the recommended insulin dose based on trend sensitivity.

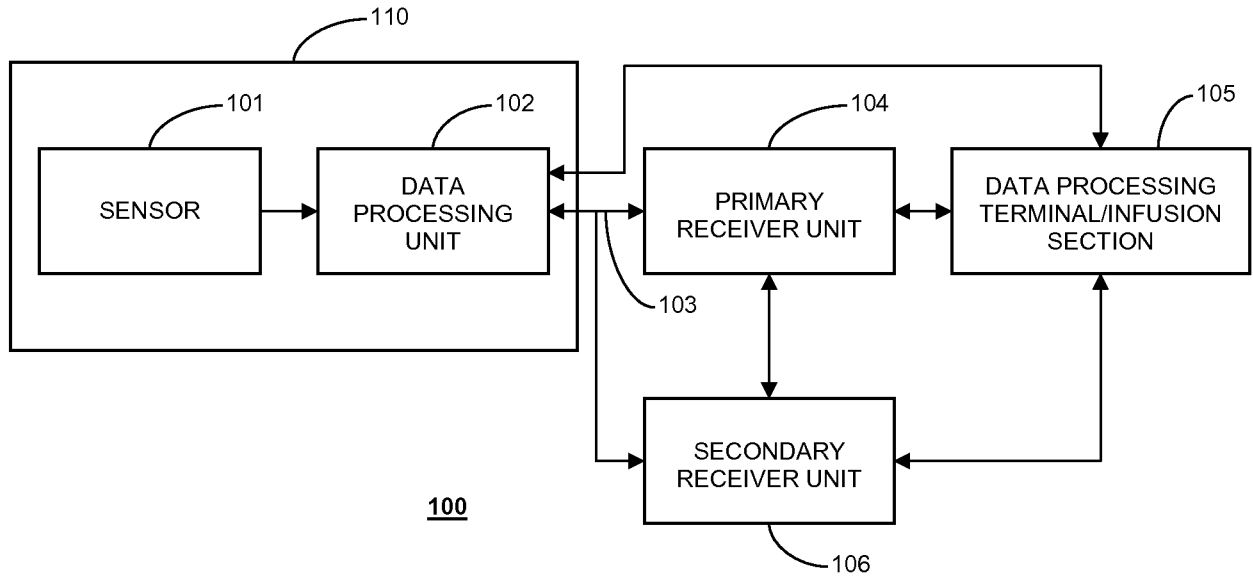

FIG. 1

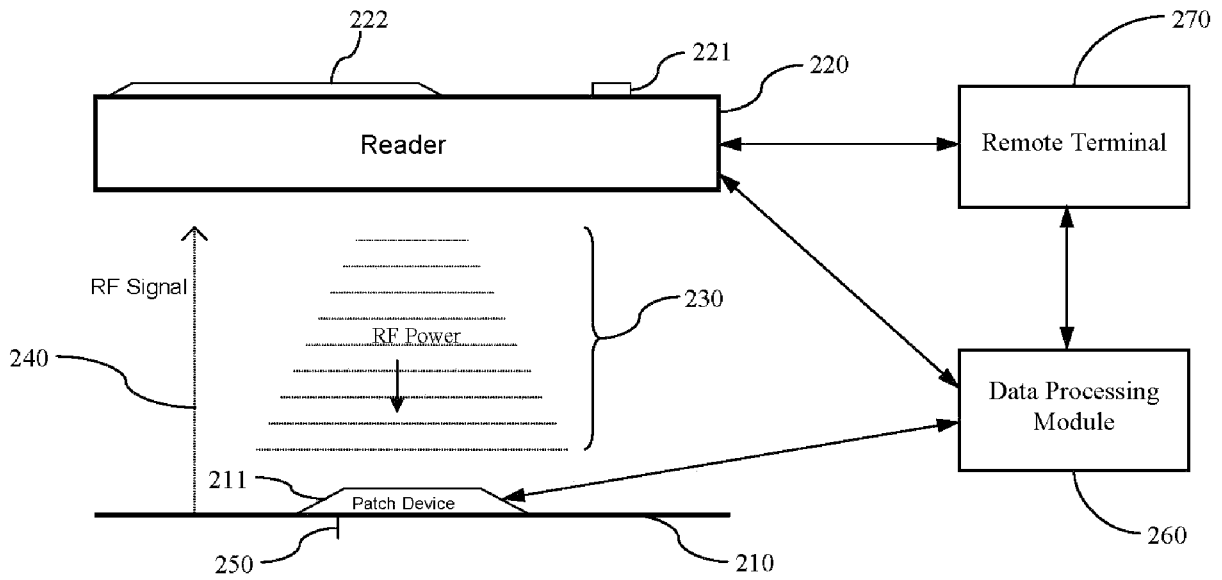

FIG. 2

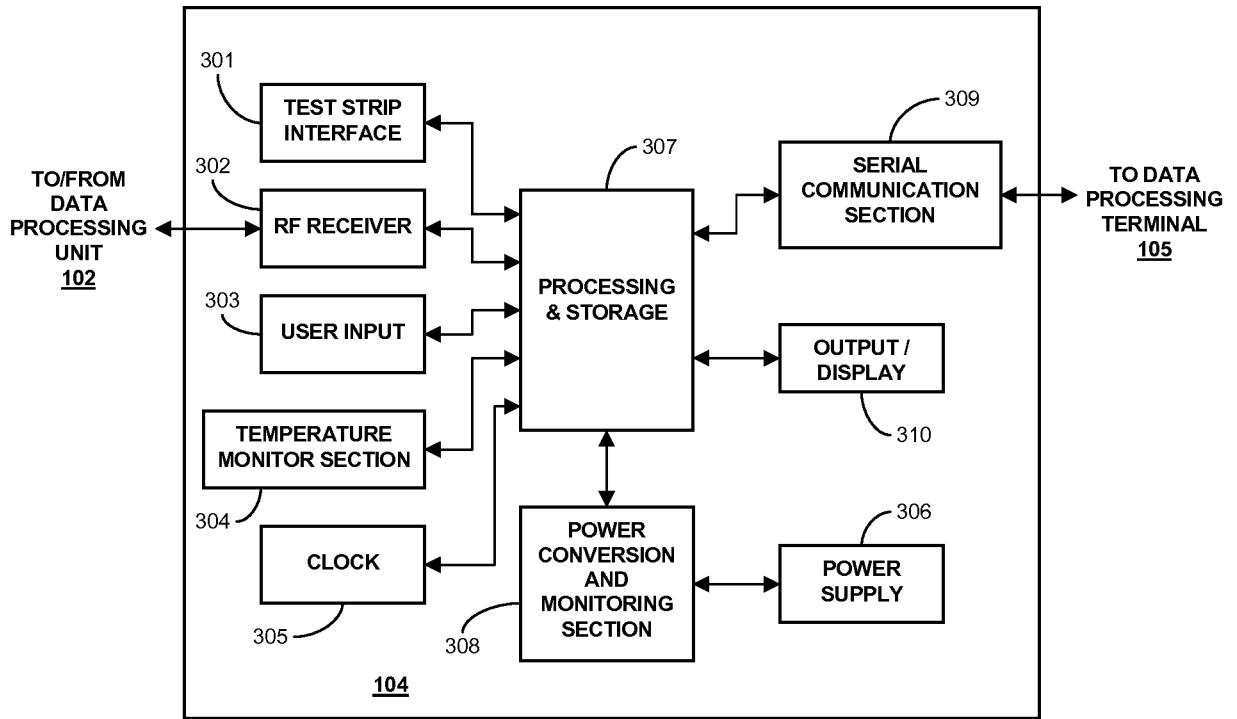

FIG. 3

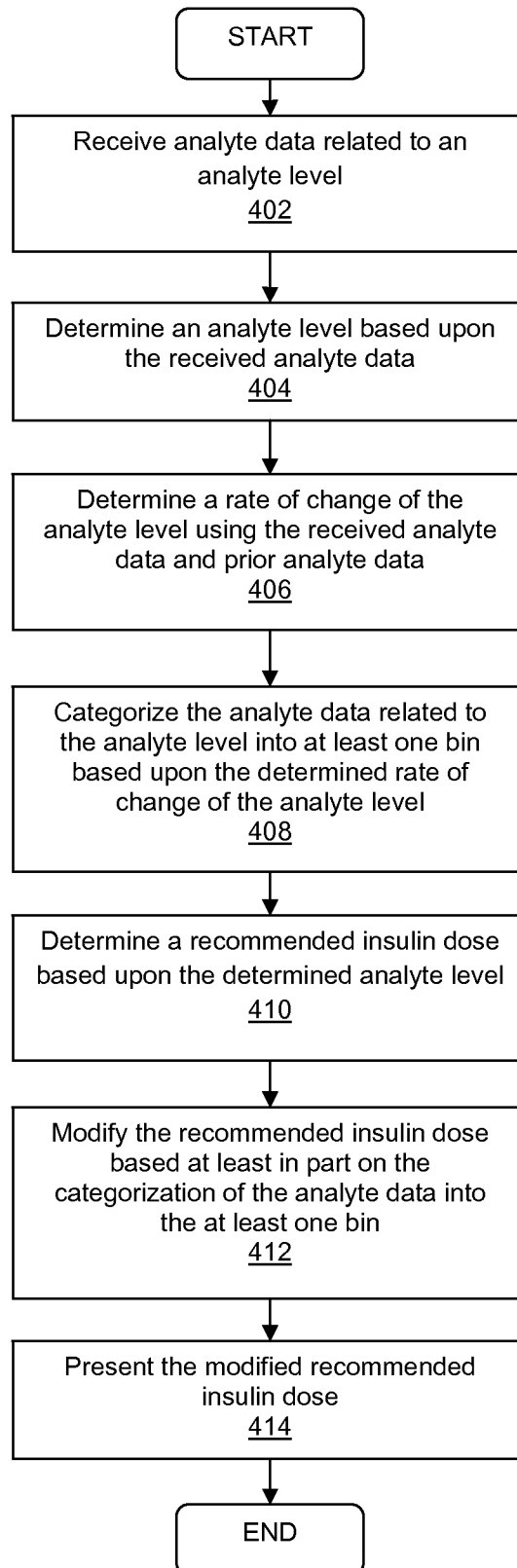

FIG. 4

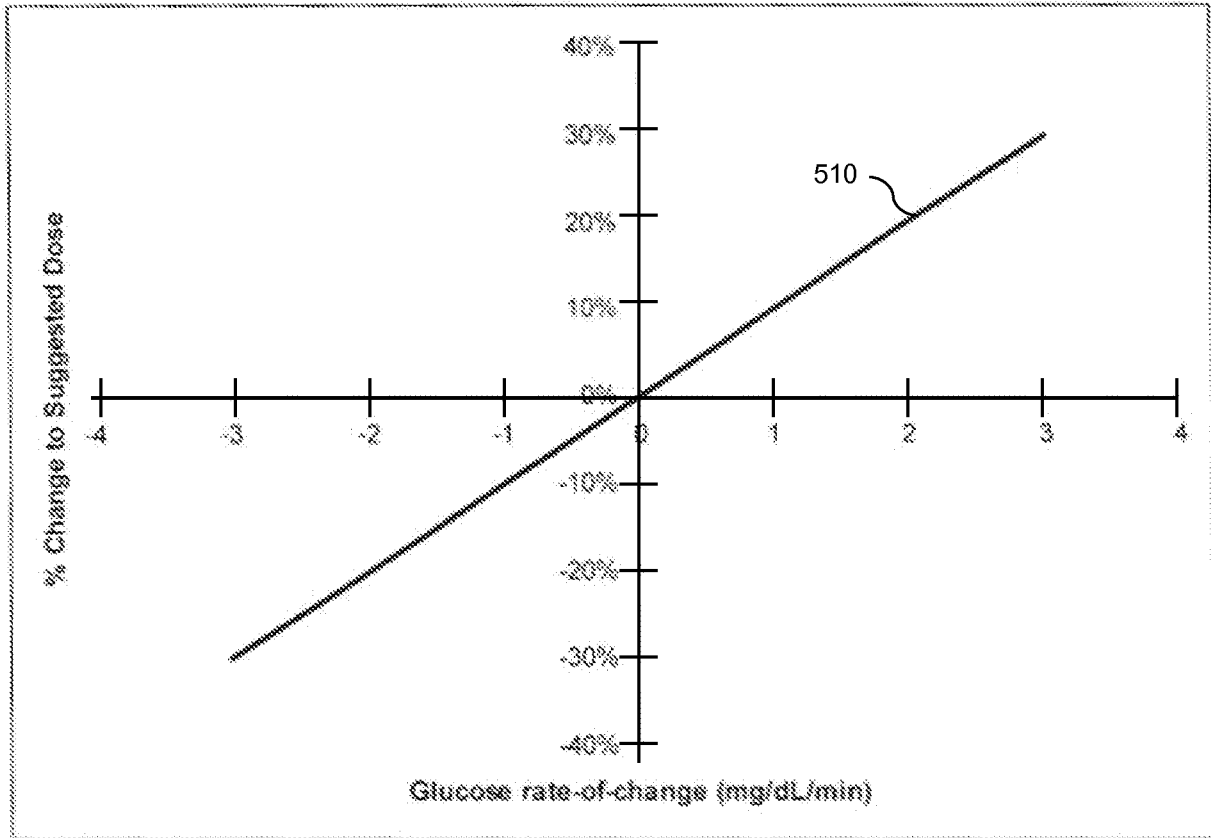

FIG. 5

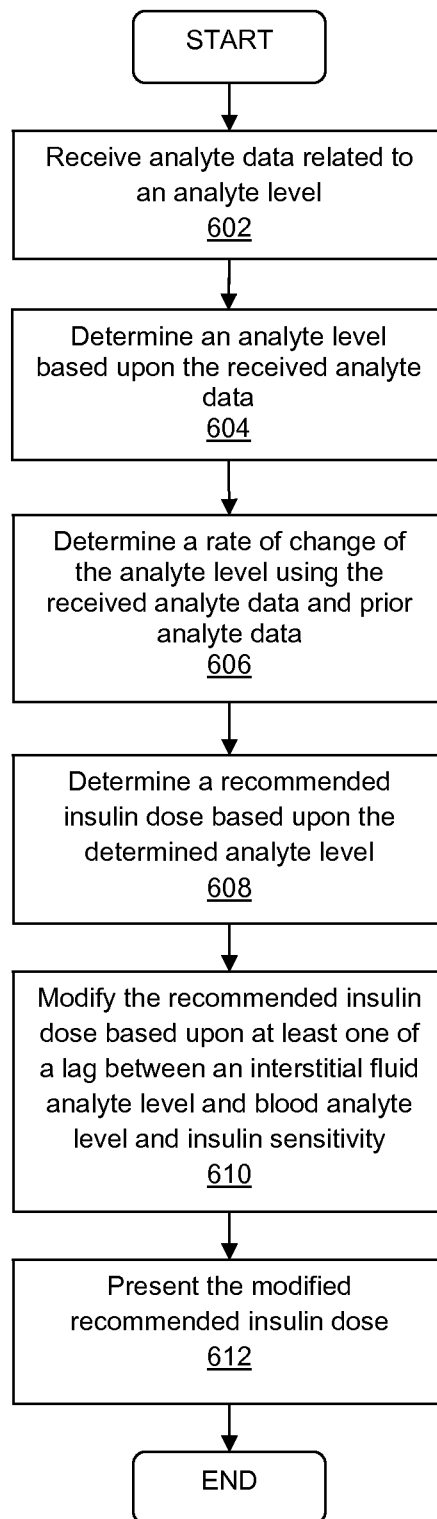

FIG. 6

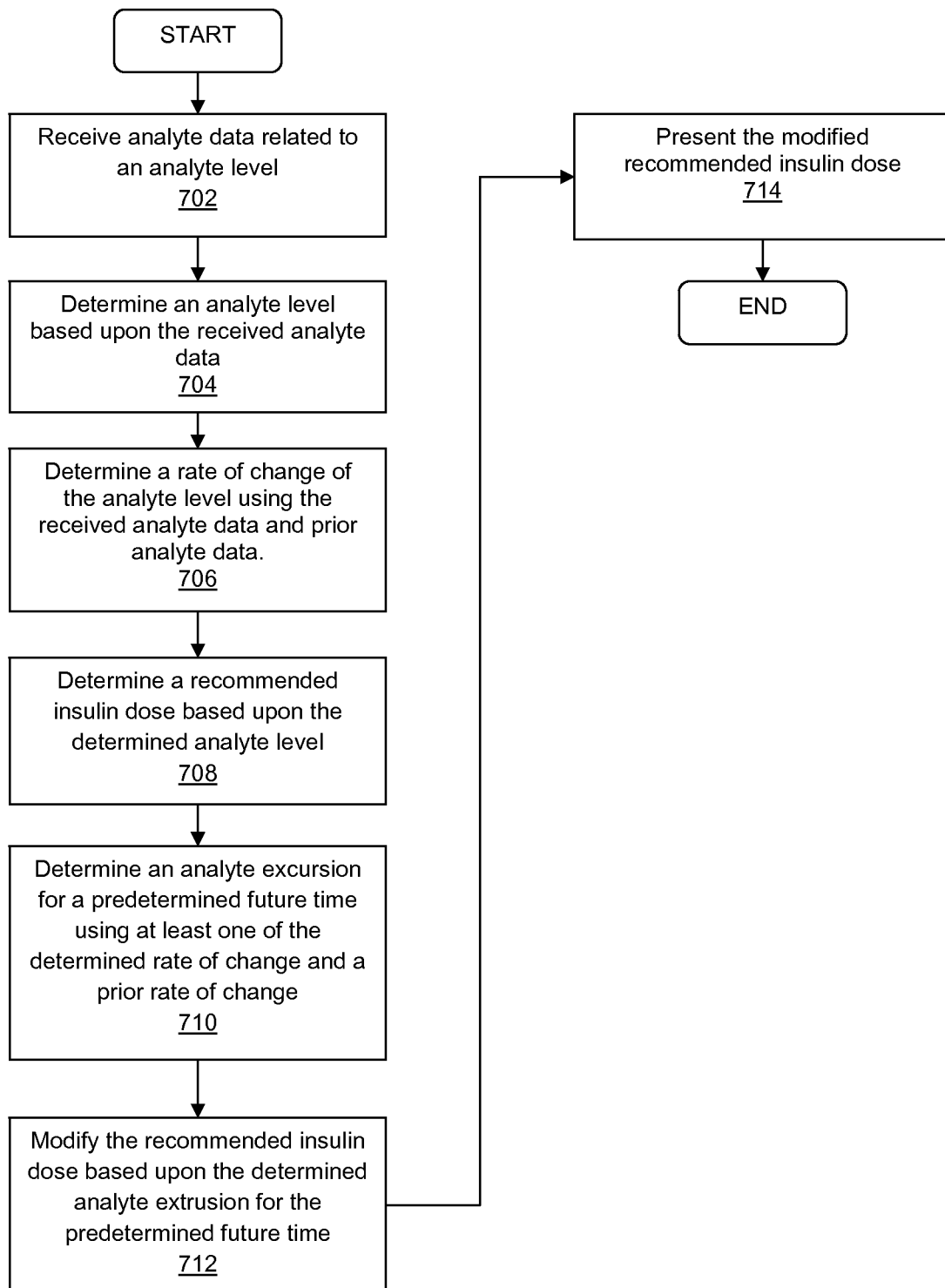

FIG. 7

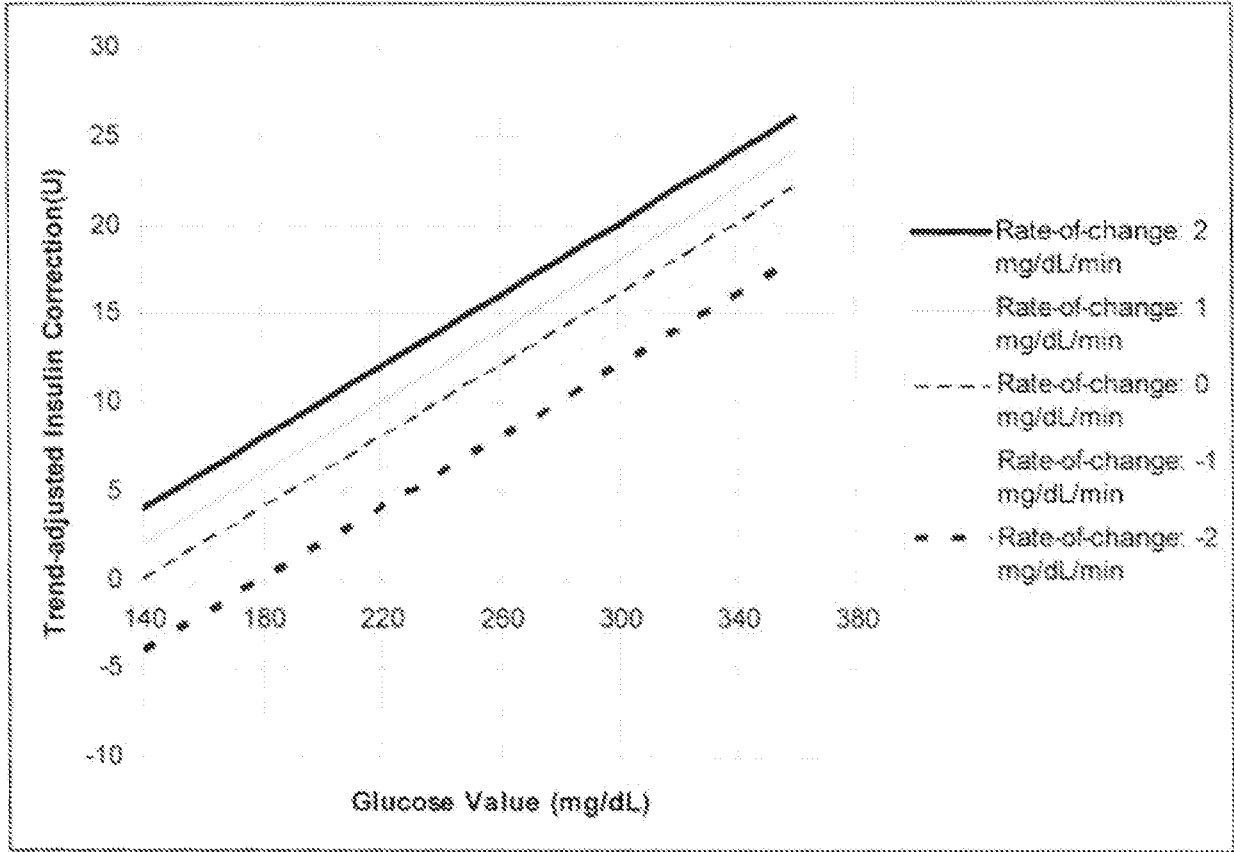

FIG. 8

INTERNATIONAL SEARCH REPORT

International application No.
PCT/US12/72213

A. CLASSIFICATION OF SUBJECT MATTER
 IPC(8) - A61M 31/00 (2013.01)
 USPC - 604/66, 503; 600/347, 345, 300, 309, 365
 According to International Patent Classification (IPC) or to both national classification and IPC

B. FIELDS SEARCHED
 Minimum documentation searched (classification system followed by classification symbols)
 IPC(8): A61M 31/00 (2013.01)
 USPC: 604/66, 65, 503, 48, 19, 500; 600/347, 345, 300, 309, 365

Documentation searched other than minimum documentation to the extent that such documents are included in the fields searched

Electronic data base consulted during the international search (name of data base and, where practicable, search terms used)
 MicroPatent (US-G, US-A, EP-A, EP-B, WO, JP-bib, DE-C.B, DE-A, DE-T, DE-U, GB-A, FR-A); DialogPRO; Google; Google Scholar; Elsevier; Medline/PubMed: analyte, glucose, insulin, computer, processor, rate of change, lag, interstitial fluid, blood, sensitivity

C. DOCUMENTS CONSIDERED TO BE RELEVANT

Category*	Citation of document, with indication, where appropriate, of the relevant passages	Relevant to claim No.
X --- Y	US 2009/0043541 A 1 (BRAUKER, JH et al.) February 12, 2009; figure 1; paragraphs [0210], [0224], [0229], [0246], [0250], [0253], [0256], [0258], [0260]	1, 2, 10-13, 15, 16, 19-21 --- 3-9, 14, 17, 18, 22
Y	US 2009/0006034 A 1 (HAYTER, G et al.) January 1, 2009; paragraph [0124]	3-9, 17-18
Y	US 201 1/0208155 A 1 (PALERM, CC et al.) August 25, 2011; paragraphs [0014], [0126]; Claim 8	14, 22
Y	ALEMZADEH, Ramin. Sensor-Augmented Insulin Pump Therapy: Clinical Applications, 201 1. Slide 54 of 61. [retrieved on 2013-03-05]. Retrieved from the Internet: <URL: http://web.archive.org/web/20111001000000/http://www.mcw.edu/FileLibrary/User/bcozza/AlemzadehMay19th.pdf >.	5-9

Further documents are listed in the continuation of Box C.

* Special categories of cited documents:	"T" later document published after the international filing date or priority date and not in conflict with the application but cited to understand the principle or theory underlying the invention
"A" document defining the general state of the art which is not considered to be of particular relevance	"X" document of particular relevance; the claimed invention cannot be considered novel or cannot be considered to involve an inventive step when the document is taken alone
"E" earlier application or patent but published on or after the international filing date	"Y" document of particular relevance; the claimed invention cannot be considered to involve an inventive step when the document is combined with one or more other such documents, such combination being obvious to a person skilled in the art
"L" document which may throw doubts on priority claim(s) or which is cited to establish the publication date of another citation or other special reason (as specified)	"&" document member of the same patent family
"O" document referring to an oral disclosure, use, exhibition or other means	
"P" document published prior to the international filing date but later than the priority date claimed	

Date of the actual completion of the international search 06 March 2013 (06.03.2013)	Date of mailing of the international search report 19 MAR 2013
---	--

Name and mailing address of the ISA/US Mail Stop PCT, Attn: ISA/US, Commissioner for Patents P.O. Box 1450, Alexandria, Virginia 22313-1450 Facsimile No. 571-273-3201	Authorized officer: Shane Thomas PCT Helpdesk: 571-272-4300 PCT OSP: 571-272-7774
---	--