

[54] **SHOE SOLE**
 [75] **Inventor: James K. Tong, Beaverton, Oreg.**
 [73] **Assignee: AVIA Group International, Inc., Portland, Oreg.**
 [**] **Term: 14 Years**
 [21] **Appl. No.: 156,652**
 [22] **Filed: Feb. 17, 1988**
 [52] **U.S. Cl. D2/320**
 [58] **Field of Search D2/264, 265, 274, 308-314, D2/317-321; 36/25 R, 28, 29, 32 R, 43, 59 R, 59 C, 114, 132, 136**

4,266,349 5/1981 Schmohl 36/32 R

OTHER PUBLICATIONS

Sportstyle, Aug. 3, 1987, p. 11, "Lotto".
 Footwear News, Oct. 5, 1987, p. 20, "Saucony".

Primary Examiner—Louis S. Zarfes
Attorney, Agent, or Firm—Saidman, Sterne, Kessler & Goldstein

CLAIM

[57] The ornamental design for a shoe sole, as shown and described.

DESCRIPTION

FIG. 1 is a left side elevational view of a shoe sole showing my new design;
 FIG. 2 is a right side elevational view thereof;
 FIG. 3 is a bottom plan view thereof;
 FIG. 4 is a front elevational view thereof; and
 FIG. 5 is a rear elevational view thereof.
 The broken line showing of a shoe upper in FIGS. 1-5 and the area within are environmental only and form no part of the claimed design.

- [56] **References Cited**
U.S. PATENT DOCUMENTS
- | | | | | |
|------------|---------|-----------------|-------|--------|
| D. 274,574 | 7/1984 | Stubblefield | | D2/320 |
| D. 284,420 | 7/1986 | Kai Tong | | D2/320 |
| D. 285,023 | 8/1986 | Kai Tong et al. | | D2/320 |
| D. 285,984 | 10/1986 | Kai Tong et al. | | D2/320 |
| D. 290,660 | 7/1987 | Selbiger | | D2/320 |
| D. 291,146 | 8/1987 | Selbiger | | D2/320 |
| D. 296,152 | 6/1988 | Selbiger | | D2/320 |

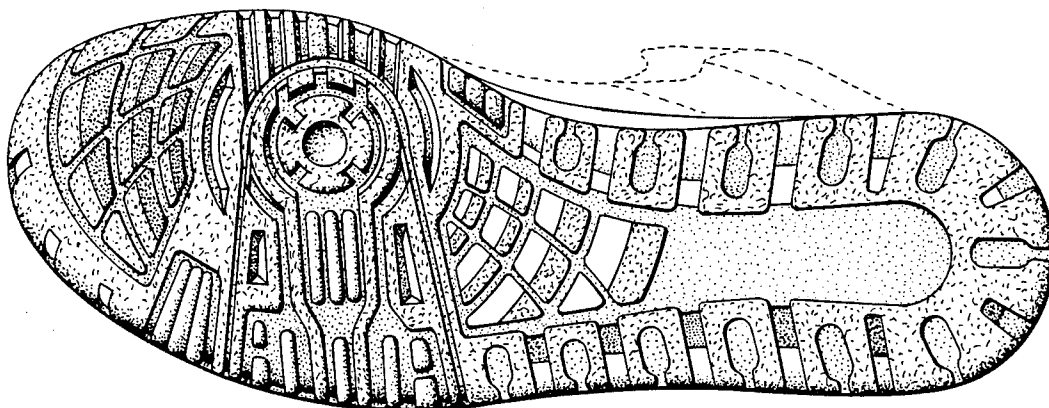
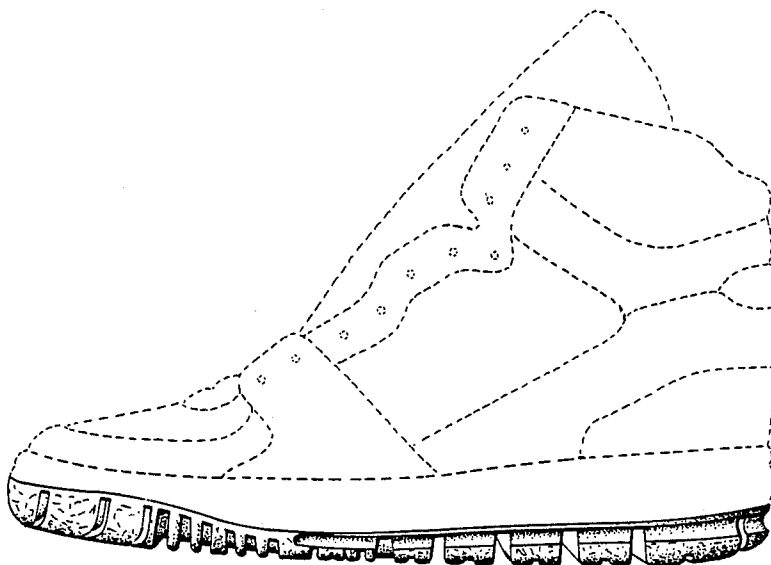

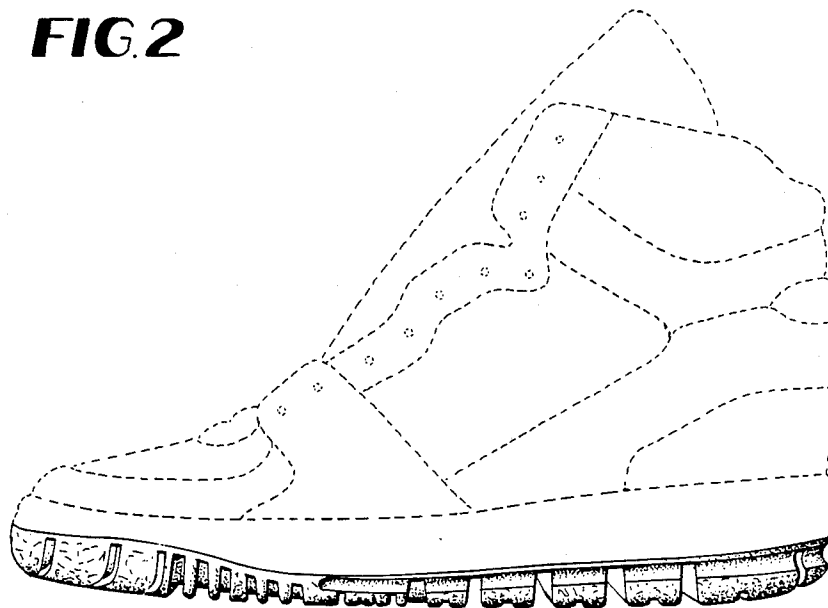
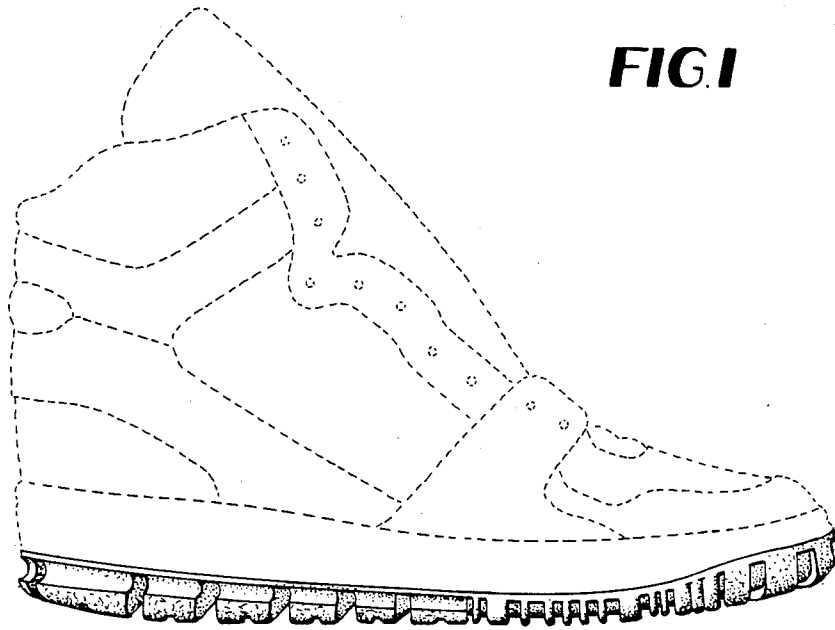

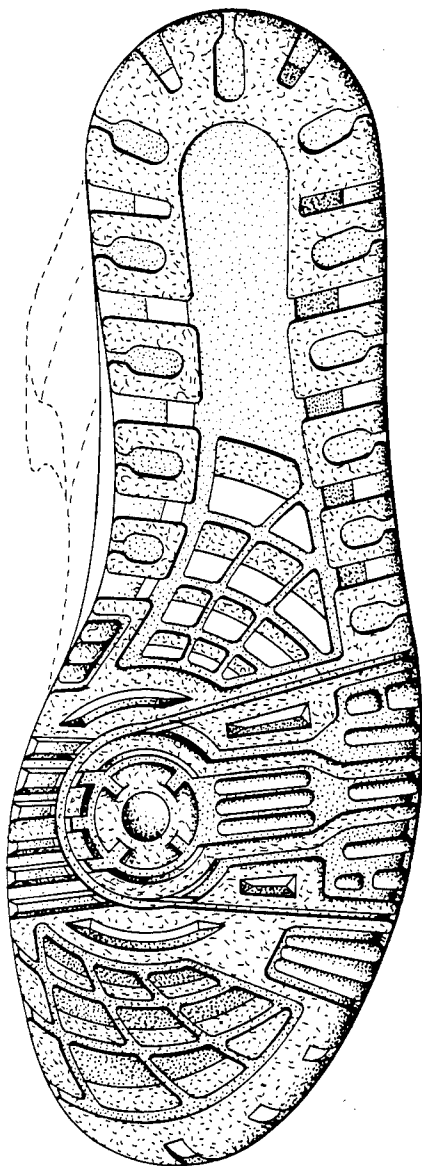

FIG. 3

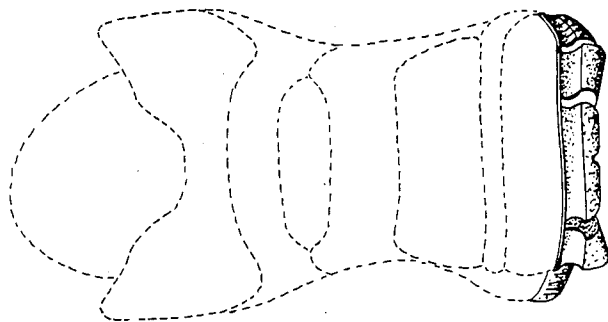

FIG. 4

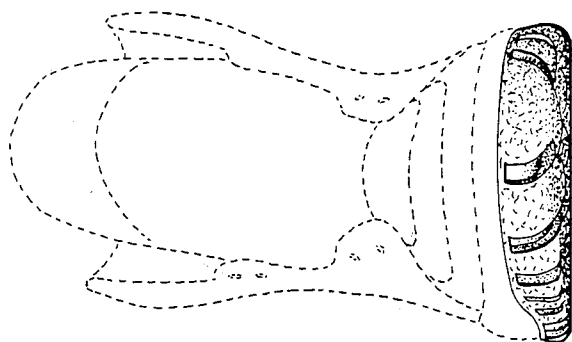

FIG. 5