



(12) **United States Design Patent**
Maramotti

(10) **Patent No.:** **US D926,454 S**
(45) **Date of Patent:** **** Aug. 3, 2021**

- (54) **SOLE FOR SHOES**
- (71) Applicant: **Manifatture del Nord S.r.l.**, Reggio Emilia (IT)
- (72) Inventor: **Elia Maramotti**, Reggio Emilia (IT)
- (73) Assignee: **MANIFATTURE DEL NORD S.R.L.**, Reggio Emilia (IT)
- (**) Term: **15 Years**
- (21) Appl. No.: **29/706,437**
- (22) Filed: **Sep. 20, 2019**

1,517,610 A * 12/1924 Bayless A43B 17/08
36/43
2,162,912 A * 6/1939 Craver A43B 13/223
36/59 R
2,236,278 A * 3/1941 Tousley A43B 13/223
36/59 R
2,259,586 A * 10/1941 Ross A43D 25/18
12/146 B
2,746,176 A * 5/1956 Maccarone A43B 9/14
36/102
D297,185 S * 8/1988 Berzak D2/957
(Continued)

(30) **Foreign Application Priority Data**

Apr. 5, 2019 (EM) 006370359-0002

- (51) **LOC (13) Cl.** **02-04**
- (52) **U.S. Cl.**
USPC **D2/960; D2/947; D2/951; D2/953;**
D2/954

(58) **Field of Classification Search**

USPC D2/902, 906, 908, 916, 918, 925,
D2/946-962, 977; 36/3 B, 22 R, 24.5,
36/25 R, 28, 32 R, 34 R, 59 C, 67 A, 103
CPC A43B 13/00; A43B 13/02; A43B 13/023;
A43B 13/026; A43B 13/04; A43B 13/08;
A43B 13/10; A43B 13/12; A43B 13/14;
A43B 13/141; A43B 13/143; A43B
13/16; A43B 13/18; A43B 13/181; A43B
13/187; A43B 13/189; A43B 13/20; A43B
13/22; A43B 13/223; A43B 13/24; A43B
13/28; A43B 13/30; A43B 13/32; A43B
13/34; A43B 13/36
See application file for complete search history.

(56) **References Cited**

U.S. PATENT DOCUMENTS

299,840 A * 6/1884 Norman A43B 7/125
36/14
306,561 A * 10/1884 Vaughan A43B 13/223
36/32 R

Primary Examiner — T Chase Nelson
(74) *Attorney, Agent, or Firm* — Wenderoth, Lind & Ponack, L.L.P.

(57) **CLAIM**

The ornamental design for a sole for shoes, as shown and described.

DESCRIPTION

FIG. 1 is a bottom perspective view of the sole for shoes showing my new design;
FIG. 2 is a bottom view of the sole for shoes showing my new design;
FIG. 3 is a top view of the sole for shoes showing my new design;
FIG. 4 is a front view of the sole for shoes showing my new design;
FIG. 5 is a rear view of the sole for shoes showing my new design;
FIG. 6 is a right side view of the sole for shoes showing my new design; and,
FIG. 7 is a left side view of the sole for shoes showing my new design.
The broken lines depict a boundary within which the surfaces form no part of the claimed design.

1 Claim, 7 Drawing Sheets

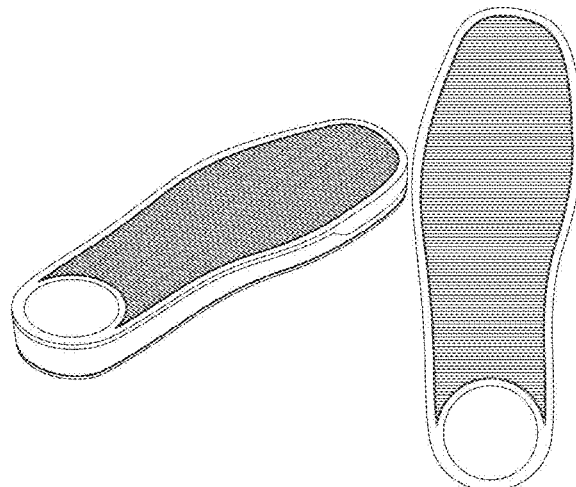

(56)

References Cited

U.S. PATENT DOCUMENTS

D299,787 S *	2/1989	Bates	D2/960	D776,413 S *	1/2017	Mokos	D2/960
D317,974 S *	7/1991	Austin	D2/957	D782,165 S *	3/2017	Slimane	D2/902
D322,509 S *	12/1991	Issler	B29D 35/0027	D793,677 S *	8/2017	Slimane	D2/902
				D2/957	D794,933 S *	8/2017	Miller	D2/960
D323,422 S *	1/1992	Lucarelli	D2/960	D820,570 S *	6/2018	Mokos	D2/960
D330,629 S *	11/1992	Bramani	A43B 7/1425	D841,965 S *	3/2019	Goldman	D2/960
				D2/960	D858,067 S *	9/2019	Hane	D2/961
D331,490 S *	12/1992	Bramani	A43B 13/20	D866,939 S *	11/2019	Small	D2/960
				D2/960	D870,437 S *	12/2019	Swartz	D2/960
D343,051 S *	1/1994	Bramani	D2/957	D874,102 S *	2/2020	Sullivan	D2/917
D395,541 S *	6/1998	Bray, Jr.	D2/960	D894,558 S *	9/2020	Yu	D2/953
D404,551 S *	1/1999	Greenberg	D2/954	D906,656 S *	1/2021	Montross	D2/956
D421,828 S *	3/2000	Malka	D2/916	2007/0033837 A1 *	2/2007	Fulton	A43B 13/223
D449,429 S *	10/2001	McClaskie	D2/951					36/59 R
D452,769 S *	1/2002	Jacobs	A43B 9/14	2008/0196272 A1 *	8/2008	Hay	A43B 13/186
				D2/902					36/88
D527,878 S *	9/2006	Edwards	D2/954	2009/0083996 A1 *	4/2009	Clancy	A43C 15/00
D541,511 S *	5/2007	Wu	D2/956					36/88
D558,435 S *	1/2008	Masoodifar	D2/960	2009/0229146 A1 *	9/2009	Yanke	B68C 3/00
D576,394 S *	9/2008	Heller	D2/951					36/131
D594,200 S *	6/2009	Nakano	D2/961	2010/0088928 A1 *	4/2010	Sarantakos	A43C 11/1493
D611,230 S *	3/2010	Choi	D2/902					36/103
D662,292 S *	6/2012	Meynard	D2/923	2014/0075778 A1 *	3/2014	Bruce	A43B 13/20
D717,032 S *	11/2014	Van Zyll De Jong	D2/955					36/29
D728,914 S *	5/2015	Bove	D2/958	2014/0290099 A1 *	10/2014	Corbett	A43B 13/181
D728,915 S *	5/2015	Taestensen	D2/960					36/103
D737,031 S *	8/2015	Bizzo	D2/960	2018/0160773 A1 *	6/2018	Goldman	A43B 7/1425
					2020/0070455 A1 *	3/2020	Calle	B29D 35/0027

* cited by examiner

FIG. 1

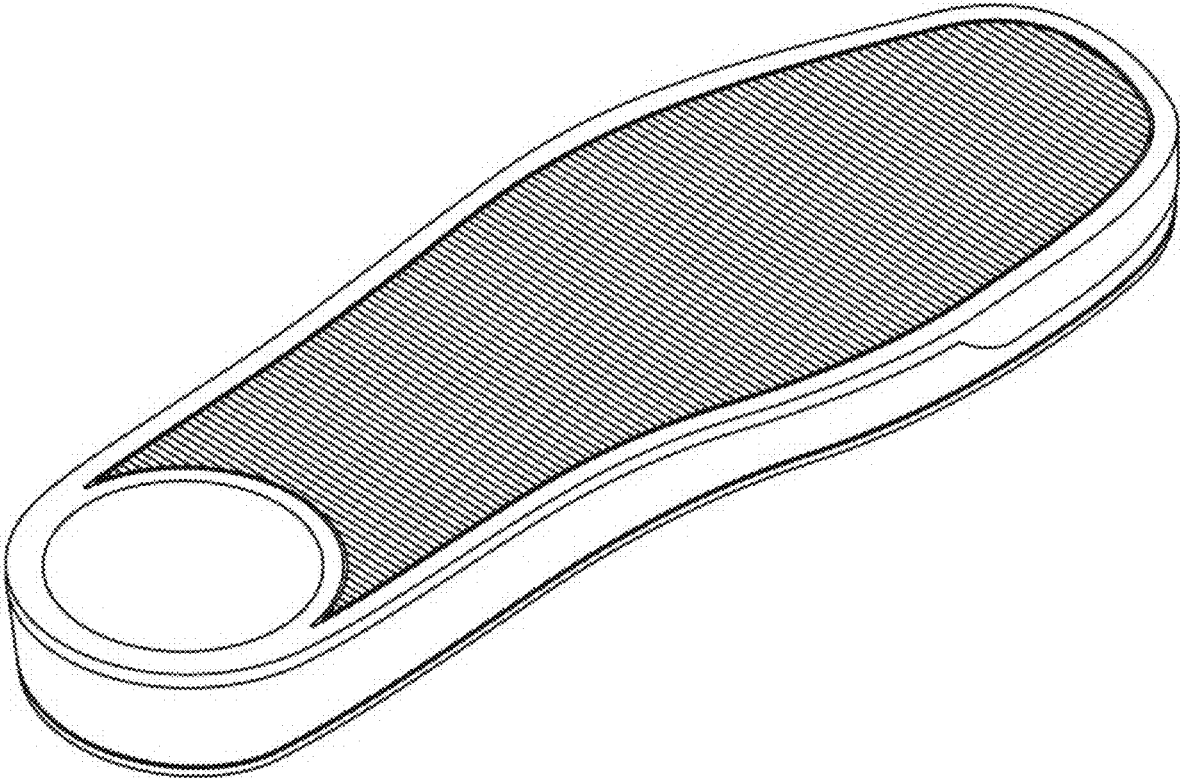
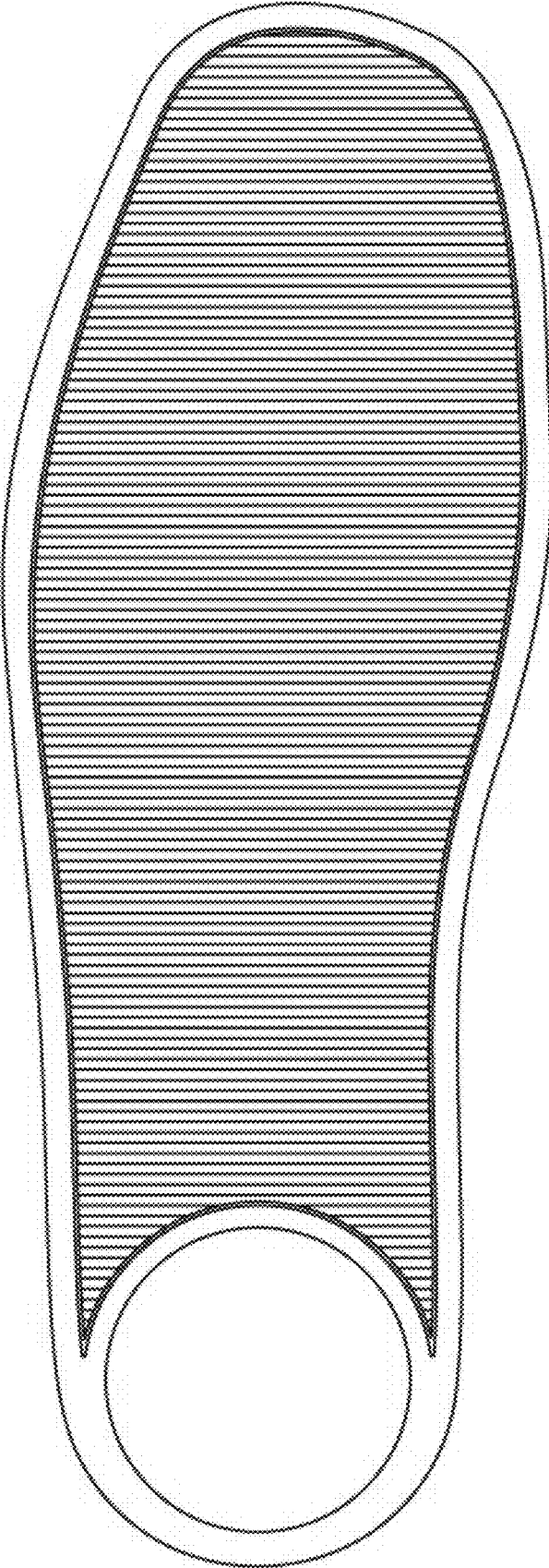

FIG. 2



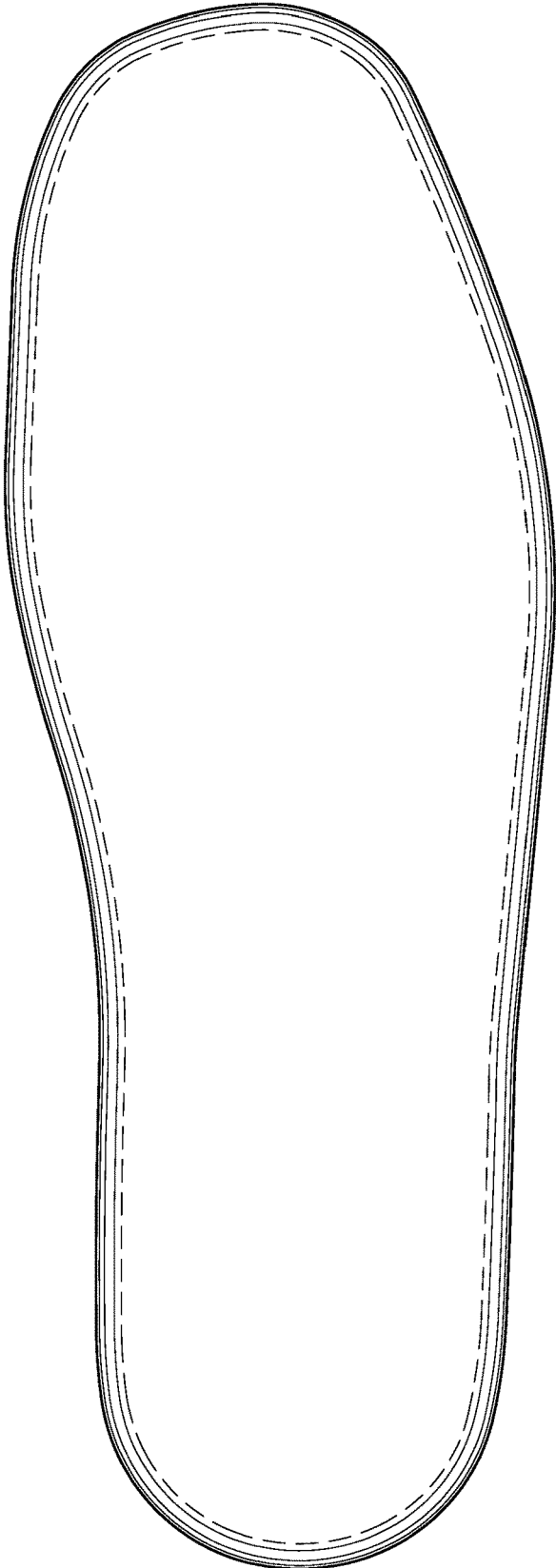

FIG. 3

FIG. 4

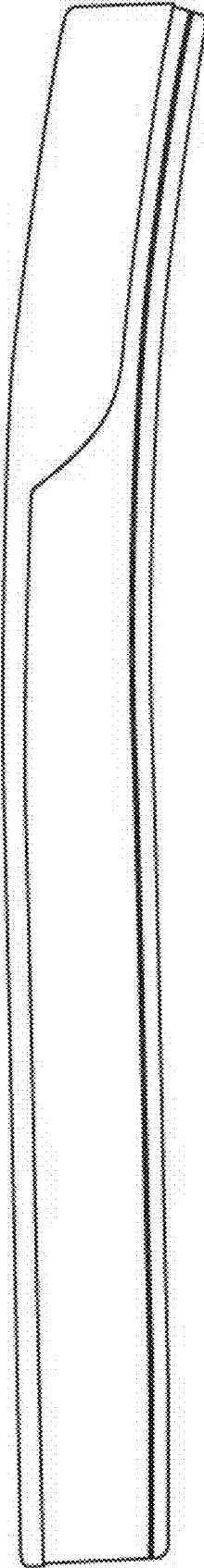
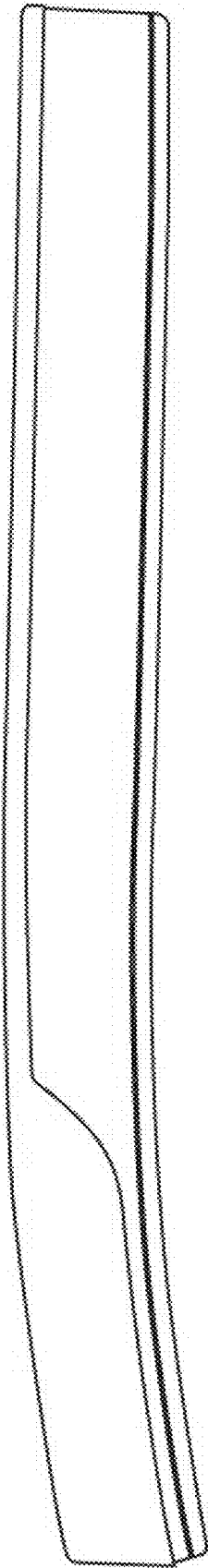

FIG. 5



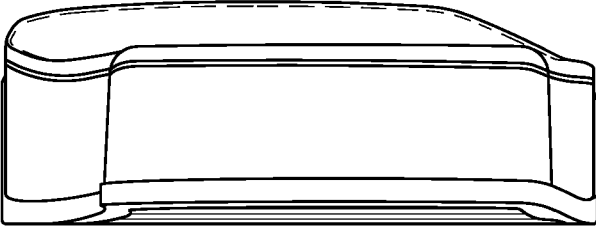

FIG. 6

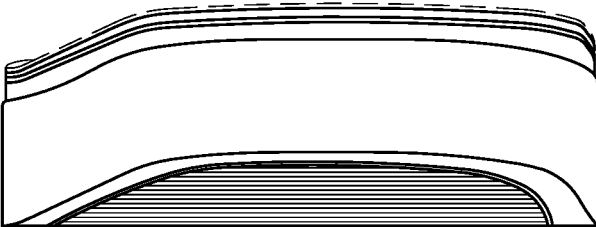

FIG. 7