

(12) **UK Patent Application** (19) **GB** (11) **2 366 873** (13) **A**

(43) Date of A Publication **20.03.2002**

(21) Application No **0108361.7**

(22) Date of Filing **03.04.2001**

(30) Priority Data

(31) **10018882** (32) **14.04.2000** (33) **DE**

(71) Applicant(s)

**Merck Patent GmbH**  
**(Incorporated in the Federal Republic of Germany)**  
**Frankfurter Strasse 250, D-64293 Darmstadt,**  
**Federal Republic of Germany**

(72) Inventor(s)

**Thomas Jacob**  
**Juliane Suermann**

(74) Agent and/or Address for Service

**Venner Shipley & Co**  
**20 Little Britain, LONDON, EC1A 7DH,**  
**United Kingdom**

(51) INT CL<sup>7</sup>

**G02F 1/1337**

(52) UK CL (Edition T )

**G2F FCT F23E F24T F25F**

(56) Documents Cited

**EP 0884625 A2** **US 6067139 A**  
**US 6016179 A**

(58) Field of Search

**UK CL (Edition T ) G2F FCT**  
**INT CL<sup>7</sup> G02F 1/1337**  
**ONLINE DATABASE: EPODOC, JAPIO, WPI**

(54) Abstract Title

**Electro-optical liquid-crystal display**

(57) The present invention provides an electro-optical liquid crystal display, in particular an STN (Super Twisted Nematic) display with low addressing voltage, which uses organic alignment layers of low layer thickness.

The display includes a liquid crystal layer between two substrates, and alignment layers with a thickness in the range 3 nm to 150 nm situated on the insides of the substrates. The liquid crystal layer has a twist angle in the range of 110° to 360° and a surface tilt angle in the range of 2° to 20°. The liquid crystal media has high dielectric anisotropy and a relatively broad operating and storage temperature range.

**GB 2 366 873 A**

## Electro-optical liquid-crystal display

The present invention relates to electro-optical liquid-crystalline displays, in particular STN displays having low addressing voltages.

5

In liquid-crystal displays of this type, the liquid crystals are used as dielectrics whose optical properties change reversibly on application of an electric voltage. Electro-optical displays which use liquid crystals as media are known to the person skilled in the art. These liquid-crystal displays use various electro-optical effects. The most common of these are the TN effect (twisted nematic, having a homogeneous, virtually planar initial alignment of the liquid crystals and a nematic structure which is twisted by about 90°) and the STN effect (supertwisted nematic) and the SBE effect (supertwisted birefringence effect). In these and similar electro-optical effects, liquid-crystalline media of positive dielectric anisotropy ( $\Delta\epsilon$ ) are used.

10

15

20

25

30

35

In STN displays, which, in the present application, include all common and known types of display with relatively high twist, such as, for example, SBE (supertwisted birefringence effect), GH (guest/host), STN and OMI (optical mode interference) displays, as well as compensated STN displays, such as DSTN and film-compensated STN displays, the liquid-crystal director is twisted from one side of the liquid-crystal layer to the other by a given angle of from greater than 90°, typically of 180° or more, up to 600°, typically up to 270°. This is achieved on the one hand by corresponding alignment of the preferential directions of the liquid-crystal alignment of the two substrates to one another. The preferential direction of the alignment on the substrates is achieved by an anisotropic pretreatment, typically by rubbing a special, usually polymeric organic layer in one direction, or by vapour-deposition of SiO<sub>x</sub> at an angle. On the other hand, a chiral liquid-crystal medium is employed which consists of mesogenic chiral substances or, most widespread, consists of a non-chiral medium to which a chiral substance (a so-called dopant) is added. The latter alternative is usually preferred since, through variation of the concentration of the dopant, it enables the twist of the liquid-crystal layer to be set to virtually any desired values.

It must be ensured here that the ratio of the layer thickness of the liquid-crystal layer ( $d$ ) to the cholesteric pitch of the liquid-crystal ( $P$ ) is sufficiently great in order to produce the desired twist. To this end, a twist value of more than  $90^\circ$  (or  $d/P = 90^\circ/360^\circ = 0.25$ ) below the desired twist is generally set. This so-called geometrical limit is thus, for example,  $0.5 - 0.25 = 0.25$  for cells having a twist of  $180^\circ$  and  $0.667 - 0.25 = 0.417$  for a cell having a twist of  $240^\circ$ . The upper geometrical limit is in each case at a twist which is  $180^\circ$  higher, i.e. at a  $d/P$  value which is 0.5 higher. On application of an electric voltage, however, the cholesteric pitch increases, and thus the lower limit of the  $d/P$  ratio increases. Although the same effect can also occur at the upper limit, this is virtually impossible to utilize since an undesired electro-optical effect in the form of a refractive-index grid, the so-called striped transition, perpendicular to the director orientation in the centre of a liquid-crystal layer occurs on application of an electric voltage in the region of relatively high doping. This effect significantly reduces the upper limit of possible doping and is usually, in particular in the case of relatively high twist angles, much more pronounced than the increase in the lower limit on application of the voltage.

For fault-free operation of STN displays, however, a uniform transition of the liquid-crystal layer from the initial alignment to the final alignment, if possible over the entire display area, but at least over a pixel, is required. During this transition, the director of the liquid-crystal layer within each imaginary parallel sub-layer, irrespective of the location, moves toward one another in the same direction and at the same angle. This transition is also known as the Fredericks transition. However, this desired transition does not occur for all possible parameter combinations. Depending both on the properties of the liquid crystal and on the design of the display, an undesired transition known, owing to its optical appearance, as striped domain transition/distortion, occurs on application of an electric voltage. This transition takes precedence over the desired Fredericks transition if the liquid-crystal parameters, in particular the elastic constants and the dielectric anisotropy, are favourable for a steep electro-optical characteristic line. It is furthermore favoured by a large  $d/P$  ratio and depends not least on the twist angle used and the surface tilt angle. The larger the twist

angle, the greater the surface tilt angle has to be in order to enable stable operation of the display. Tilt angles of at least 2°, 3° or 4 to 5° are typically used at the twist angles of 180°, 220° and 240° that are generally frequently used.

5

Since the operating voltage in displays, i.e. also in displays with these effects, should generally be as low as possible, use is made of liquid-crystal media of high dielectric anisotropy, which generally consist predominantly and usually even very substantially of liquid-crystal compounds having the corresponding dielectric anisotropy, i.e. compounds of positive dielectric anisotropy in the case of dielectrically positive media. If need be, significant amounts of dielectrically neutral liquid-crystal compounds are typically employed. Liquid-crystal compounds with the sign of the dielectric anisotropy opposite to the dielectric anisotropy of the medium are generally employed extremely sparingly or not at all.

10

15

An exception is formed here by STN displays, which are also the subject-matter of the present application. In STN displays, dielectrically positive liquid-crystal media which comprise dielectrically negative liquid-crystal compounds can be employed, for example in accordance with DE 41 00 287, in order to increase the steepness of the electro-optical characteristic line.

20

25

The pixels of the liquid-crystal displays can be addressed directly, time-sequentially, i.e. in time multiplex mode, or by means of a matrix of active, electrically nonlinear elements.

30

35

In STN displays, addressing in time multiplex mode is the most widespread. In this mode, the columns and rows of a matrix-form arrangement of liquid-crystal switching elements are addressed by means of an Alt and Pleschko addressing scheme. In this case, the liquid-crystal medium of the liquid-crystal display elements reacts to the root mean square (rms) of the addressing voltage. Particularly at relatively high multiplex ratios and in the case of very fast-switching liquid-crystal switching elements, however, this no longer applies. The addressing here can alternatively be carried out by

"multiple line addressing", by means of "active addressing" or the so-called "improved Alt-Pleshko addressing".

5 The term "low multiplex drive" is commonly used for multiplex ratios of 1:32 or less, the term "mid multiplex drive" is commonly used for multiplex ratios in the range from about 1:48 to 1:100, and the term "high multiplex drive" is commonly used for multiplex ratios of about 1:128 or more (for example 1:240, 1:400 or 1:480).

10 The steepness of the electro-optical characteristic line of the liquid-crystal cell must be sufficiently large (the numerical value  $V_{90}/V_{10}$  must be correspondingly small) in order to be able to address the requisite number of rows. This also applies in the case of liquid-crystal displays having low addressing voltages. In these, however, the possible variations of the  
15 liquid-crystal medium are subject to relatively narrow limits. On the one hand, a large proportion of highly dielectrically positive compounds is required in order to achieve the requisite low threshold voltages. This results in a large proportion of the constituents of the medium being prespecified by substances which do not result in the best steepness of  
20 the characteristic line and at the same time restrict the latitude for use of compounds having corresponding elastic constants and makes the use of dielectrically negative compounds virtually impossible. In view of the fact that the liquid-crystal displays must have an adequate working temperature range and short response times, the choice of possible compounds is  
25 greatly restricted even for the remaining constituents of the liquid-crystal media.

It can thus be seen that there is a demand for liquid-crystal displays having an adequate working temperature range and short response times, in  
30 particular at low operating voltages and sufficiently great steepness of the electro-optical characteristic line.

Surprisingly, it has now been found that this can be achieved by the use of a corresponding liquid-crystal medium having an optimized alignment  
35 layer.

The most important parameters of the alignment layer are its dielectric constant, its surface energy and its layer thickness. In addition, its refractive index, its transparency and its colour also have to be taken into account.

5

The alignment layers used are generally, and also in accordance with the present invention, rubbed organic layers, in particular polyimides. For STN displays, which are the subject-matter of the present invention, use is frequently preferably made of polyamidic acids, which are not imidated until they are on the substrate.

10

Preference is given to organic alignment layers and particularly preferably polyimides. In accordance with the present application, preference is given to the thinnest possible alignment layers. Alignment layers (ALs) having a layer thickness ( $d(\text{AL})$ ) in the range from 5 nm to 100 nm, particularly in the range from 7 nm to 80 nm, very particularly preferably in the range from 8 nm to 60 nm, and especially preferably in the range from 10 nm to 25 nm, are typically used.

15

The upper limit for the layer thickness of the alignment layer is determined, in particular, by the desired steepness. The lower the layer thickness of a given alignment layer for a given liquid-crystal medium, the smaller is also the steepness of the electro-optical characteristic line.

20

The lower limit of the layer thickness of the alignment layer is determined by the applicational properties. Thus, generation of the requisite preferential direction by rubbing is no longer possible in the case of very thin layers. Various defects may occur individually or together. The most typical defects are inadequate or nonuniform alignment or the occurrence of small holes, known as pinholes, in the alignment layer.

30

Alignment layers which can be used in accordance with the present invention are the usual commercial polyimides. Examples which may be mentioned here are SE 150, SE 3140 and SE 4110 from Nissan Chemicals, Japan, SN-7100, SN-7200 and SN-7300 from HDM (Hitachi-

35

DuPont Microsystems), Japan, and polyimides from Japan Synthetic Rubber, Japan.

5 A significant effect on the results is exerted by the dielectric constant of the alignment layer used. The dielectric constant of the polyimide SE 3140 is, for example, 3.0 and that of SE 150 is 2.9.

10 Suitable for use in displays according to the invention are, in particular, liquid-crystal media of high dielectric anisotropy and with a relatively broad operating- and storage-temperature range. Thus, the shelf life at  $-30^{\circ}\text{C}$  in liquid-crystal cells having a liquid-crystal layer thickness which is suitable for the requisite optical retardation is preferably greater than or equal to 500 hours and particularly preferably greater than or equal to 1000 hours. Very particular preference is given to liquid-crystal media whose shelf life  
15 at  $-40^{\circ}\text{C}$  is 1000 hours or more.

Preference is given to liquid-crystal media which comprise one or more compound(s) of the formula I

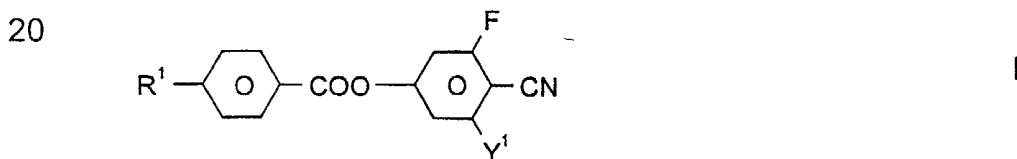

25 in which

R<sup>1</sup> is alkyl or alkoxy having 1 to 7 carbon atoms or alkoxyalkyl, alkenyl or alkenyloxy having 2 to 7 carbon atoms, preferably alkyl or alkoxyalkyl, and

30 Y<sup>1</sup> is H or F, preferably H.

In a preferred embodiment, the liquid-crystal media employed in accordance with the present invention comprise

35 a) one or more highly dielectrically positive compound(s) of the formula (I)

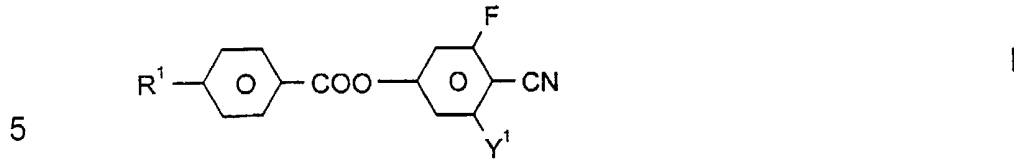

in which

10 R<sup>1</sup> is alkyl or alkoxy having 1 to 7 carbon atoms, preferably n-alkyl or n-alkoxy, particularly preferably having 2 to 5 carbon atoms, or alkoxyalkyl, alkenyl or alkenyloxy having 2 to 7 carbon atoms, preferably 1E-alkenyl, 1-alkenyloxy or straight-chain alkoxyalkyl, preferably having 2 to 5 carbon atoms, and particularly preferably alkyl or alkoxyalkyl, and

15

Y<sup>1</sup> is H or F, preferably H,

and/or

20

b) one or more dielectrically positive compound(s) of the formula II



25

in which

30 R<sup>2</sup>, Y<sup>21</sup> and Y<sup>22</sup> are as defined above under the formula I for R<sup>1</sup> and Y<sup>1</sup> respectively, and Y<sup>21</sup> and Y<sup>22</sup> are preferably both H or both F,

30

and/or, preferably and

35

c) one or more dielectrically neutral compound(s) of the formula III



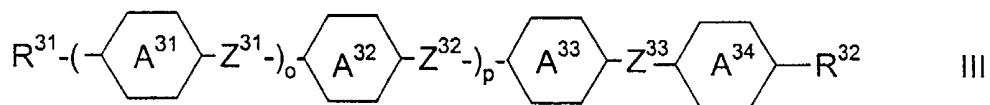

in which

5

$R^{31}$  and  $R^{32}$  are each, independently of one another, as defined above under the formula I for  $R^1$ , and

10

$Z^{31}$ ,  $Z^{32}$  and  $Z^{33}$  are each, independently of one another,  $-\text{CH}_2\text{CH}_2-$ ,  $-\text{CH}=\text{CH}-$ ,  $-\text{COO}-$  or a single bond,

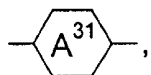

15

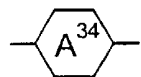
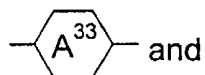
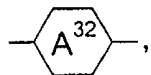

are each, independently of one another, 

20

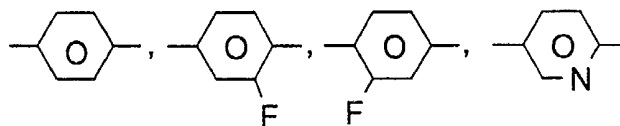

25

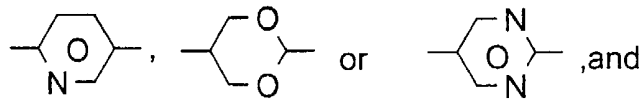

$o$  and  $p$ , independently of one another, are 0 or 1,

30

but preferably

$R^{31}$  and  $R^{32}$  are each, independently of one another, alkyl or alkoxy having 1-5 carbon atoms or alkenyl having 2-5 carbon atoms,

35

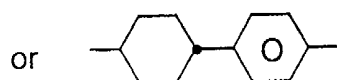
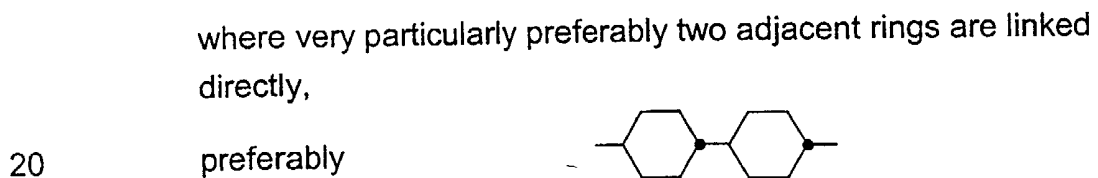
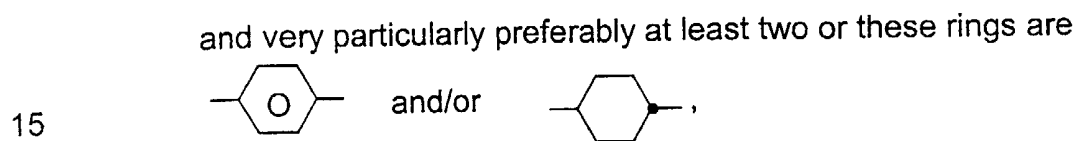
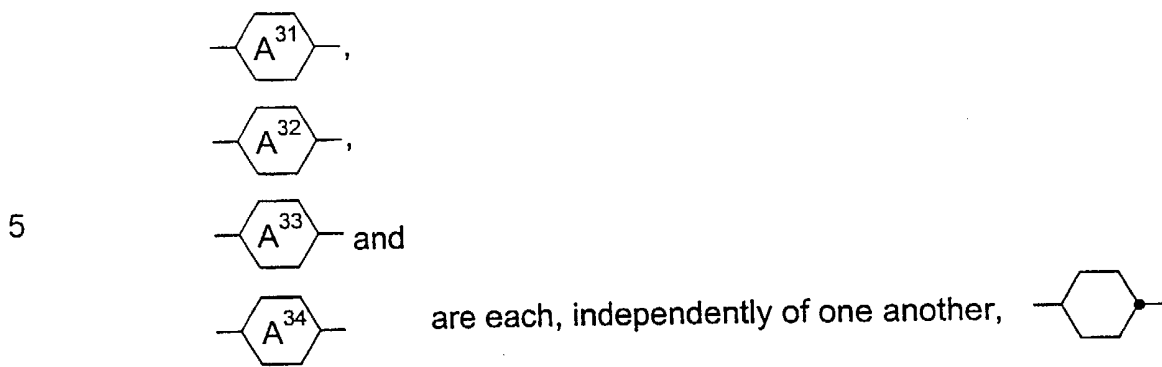

25 In a further preferred embodiment, the liquid-crystal medium employed additionally comprises one or more compound(s) of the formula IV

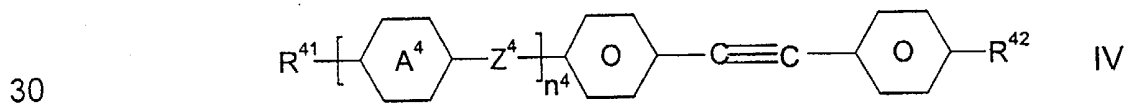

in which

35  $R^{41}$  and  $R^{42}$  are each, independently of one another, alkyl or alkoxy having 1 to 5 carbon atoms, preferably n-alkyl or n-alkoxy,

preferably having 1 to 5 carbon atoms, or alkoxyalkyl, alkenyl, alkenyloxy or alkynyl having 2 to 7 carbon atoms, preferably straight-chain alkoxyalkyl, 1E-alkenyl or 1E-alkenyloxy, preferably having 1 to 5 carbon atoms,

5

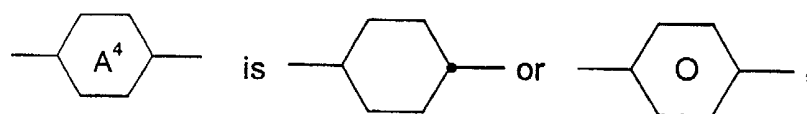

10

$Z^4$  is  $\text{COO}$ ,  $\text{CH}_2\text{CH}_2$ ,  $-\text{C}\equiv\text{C}-$  or preferably a single bond, where the phenyl rings, independently of one another, may optionally be monosubstituted or disubstituted by F.

15

The liquid-crystal medium employed optionally comprises one or more compound(s) of the formula V

20

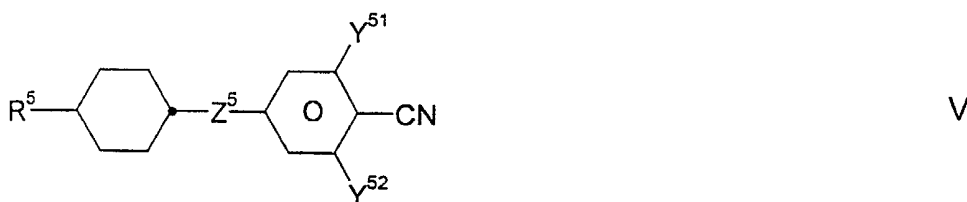

in which

25

$R^5$  is alkyl having 1 to 9 carbon atoms, preferably n-alkyl, preferably having 2 to 7 carbon atoms,

$Z^5$

is  $-\text{CH}_2\text{CH}_2-$ ,  $-\text{CH}=\text{CH}-$  or  $-\text{COO}-$ , preferably  $-\text{CH}=\text{CH}-$  or  $-\text{COO}-$ , particularly preferably  $-\text{COO}-$ , and

30

$Y^{51}$  and  $Y^{52}$  are each, independently of one another, H or F, preferably one is H and the other is F or both are F, particularly preferably both are H.

35

The liquid-crystal medium employed preferably comprises one or more compound(s) of the formula VI

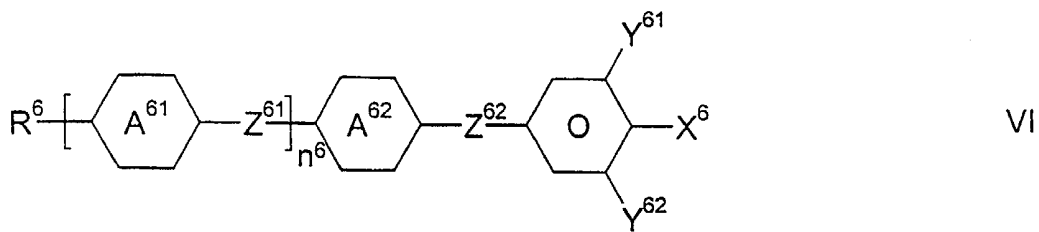

in which

10  $R^6$  is as defined above under the formula I for  $R^1$ ,

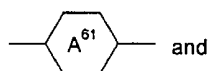

and

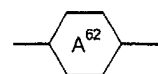

are each, independently of one another,

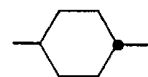

15

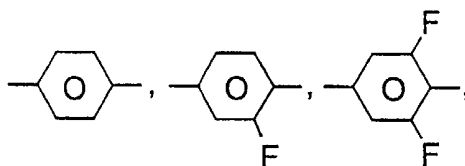

20

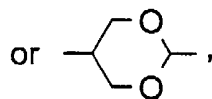

$Z^{61}$  and  $Z^{62}$  are each, independently of one another,  $-\text{CH}_2-\text{CH}_2-$ ,  $-\text{CH}=\text{CH}-$ ,  $-\text{COO}-$  or a single bond,

25

$X^6$  is F, Cl,  $\text{OCF}_2\text{H}$ ,  $\text{OCF}_3$  or  $\text{CF}_3$ ,

$Y^{61}$  and  $Y^{62}$  are each, independently of one another, H or F, and

30

$n^6$  is 0, 1 or 2, preferably 0 or 1.

Particular preference is given to liquid-crystal media which comprise one or more compound(s) of the formula I selected from the group consisting of the compounds of the subformulae I1 to I3

35

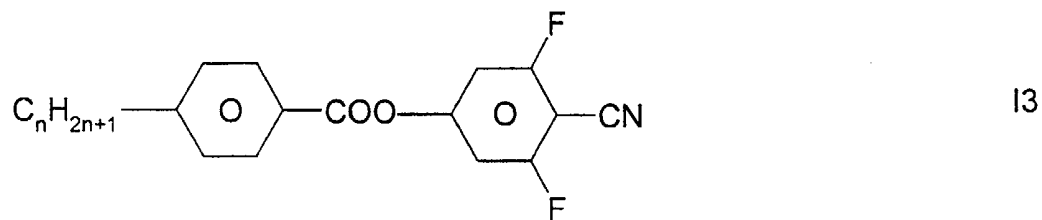
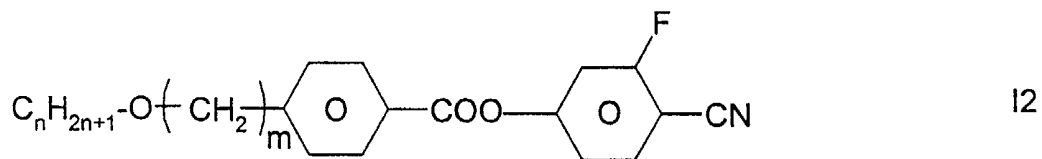
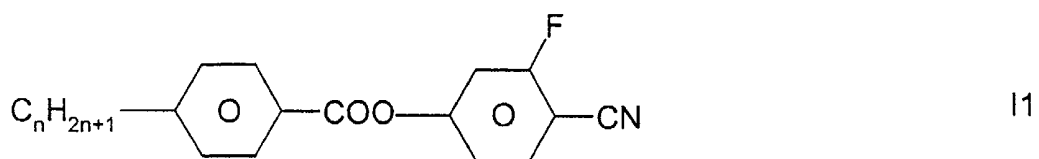

in which

n is from 1 to 9, preferably from 2 to 7, and

m is from 1 to 3

The liquid-crystal media employed in accordance with the invention preferably comprise one or more compound(s) of the formula II selected from the group consisting of the compounds of the subformulae II1 to II3:



35

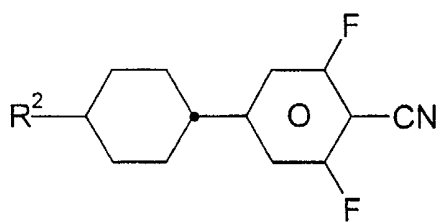

II3

5

in which

$R^2$  is as defined above under the formula II.

10

The liquid-crystal medium employed particularly preferably comprises one or more compound(s) selected from the group consisting of the compounds of the formulae III1 to III3:

15

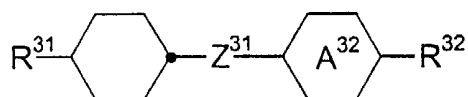

III1

20

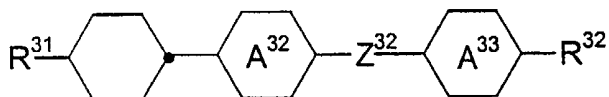

III2

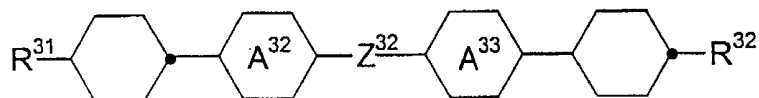

III3

25

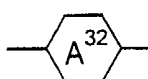
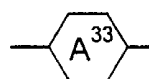
in which  $R^{31}$ ,  $R^{32}$ ,  $Z^{31}$ ,  $Z^{32}$ ,  and  are each as

defined above under the formula III.

30

The liquid-crystal medium employed especially preferably comprises one or more compound(s) selected from the group consisting of the compounds of the formulae III1a to III1d, III2a to III2e, III3a to III3d and III4a:

35

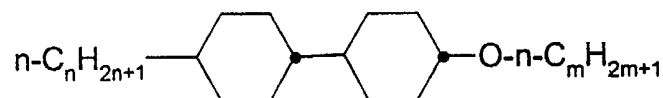

III1a

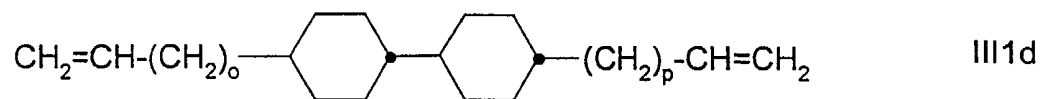
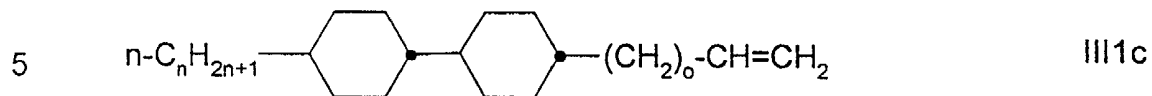
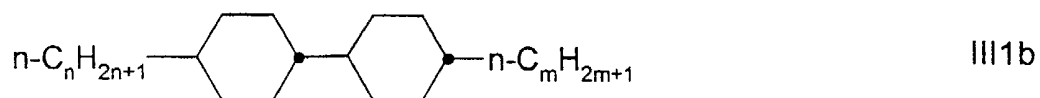

10

in which  $n$  and  $m$  are each, independently of one another, from 1 to 5, and  $o$  and  $p$  are each, independently thereof and from one another, are from 0 to 3,

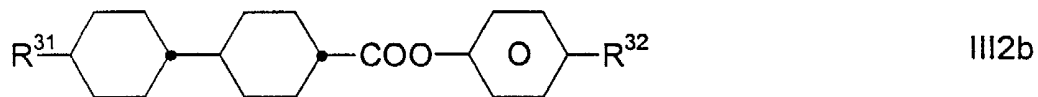
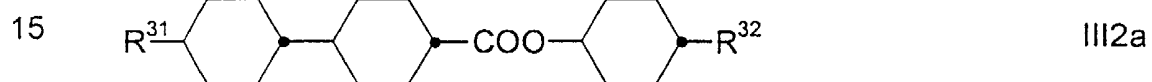

20

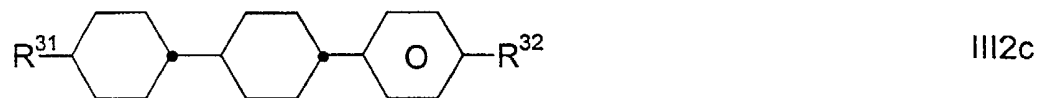

25

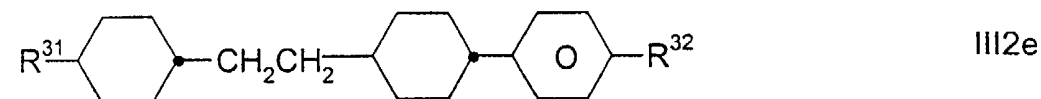
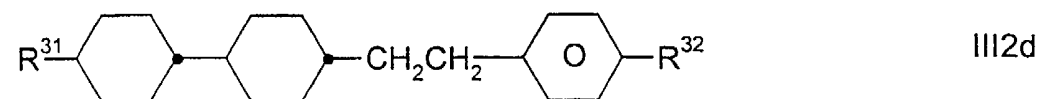

30

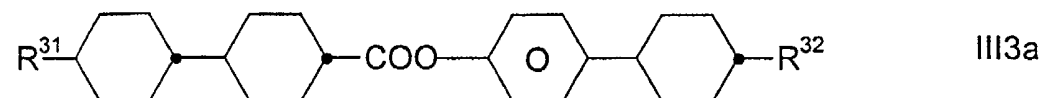

35

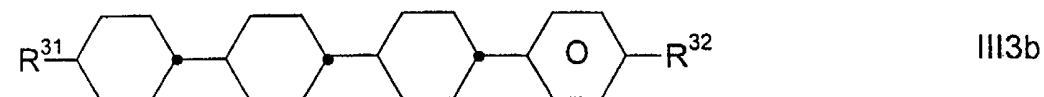

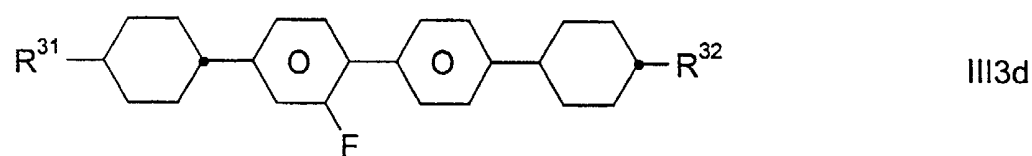
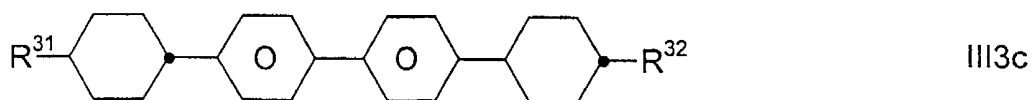

in which  $R^{31}$  and  $R^{33}$  are each as defined above under the formula III1, and the phenyl rings may optionally be fluorinated, but not in such a way that the compounds are identical with those of the formula II and their subformulae.  $R^{31}$  is preferably n-alkyl having 1 to 5 carbon atoms, particularly preferably having 1 to 3 carbon atoms, and  $R^{32}$  is preferably n-alkyl or n-alkoxy having 1 to 5 carbon atoms or alkenyl having 2 to 5 carbon atoms. Of these, particular preference is given to the compounds of the formulae III1a to III1d.

The liquid-crystal medium employed preferably comprises one or more compound(s) selected from the group consisting of the compounds of the formulae IV1a to IV1c, IV2a to IV2d and IV3a to IV3b:

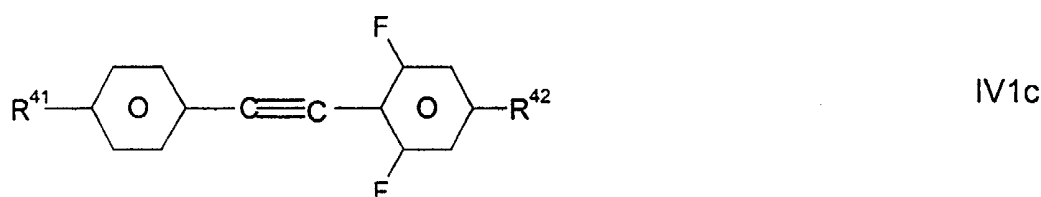
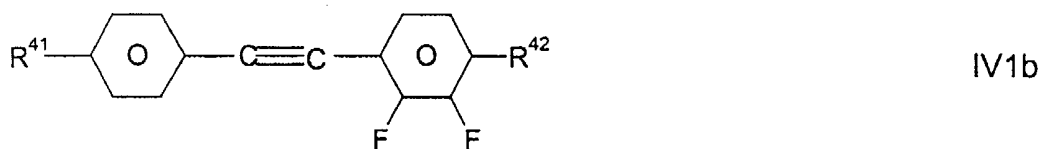
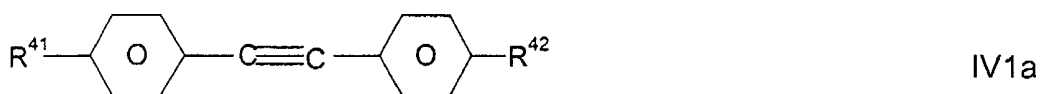



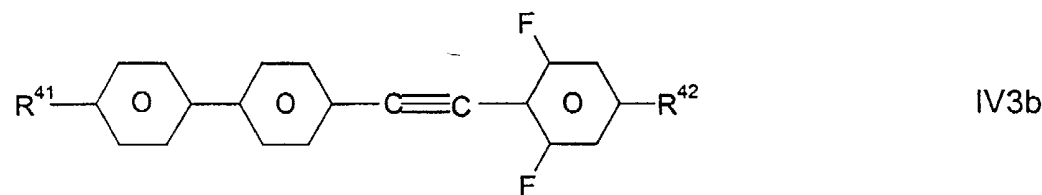
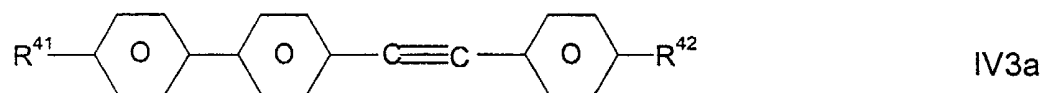
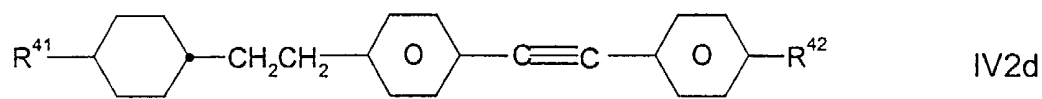
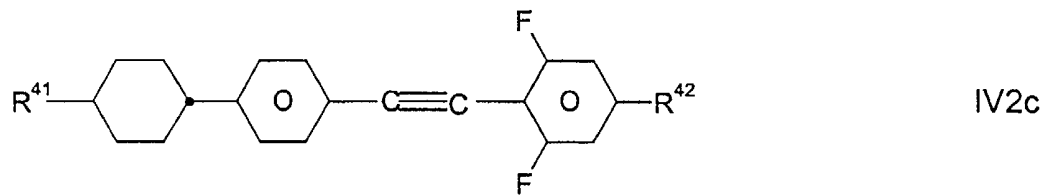
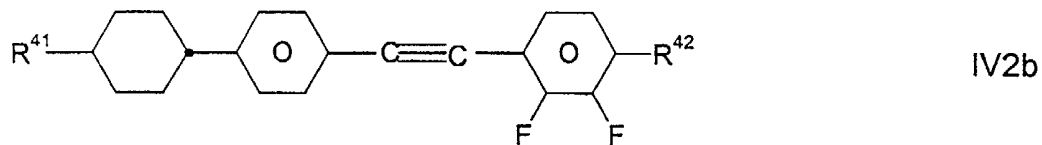
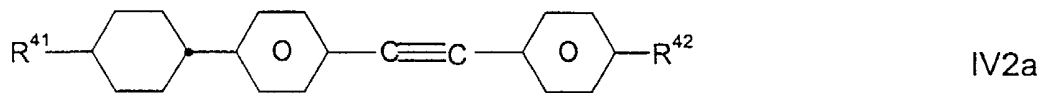

in which

$R^{41}$  and  $R^{42}$  are as defined above under the formula IV.

The liquid-crystal medium employed preferably comprises one or more compound(s) selected from the group consisting of the compounds of the formulae V1a to V1c and V2a to V2c:

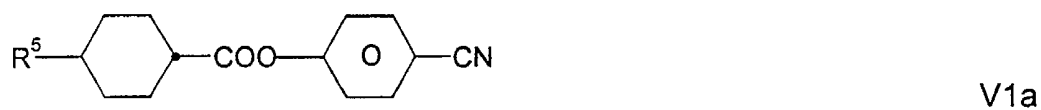

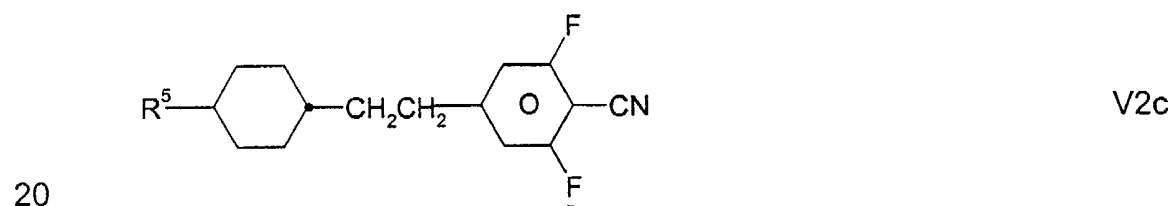
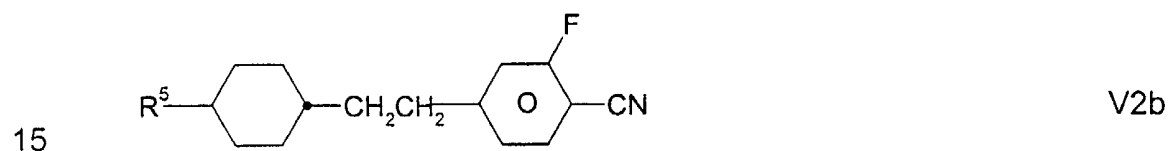
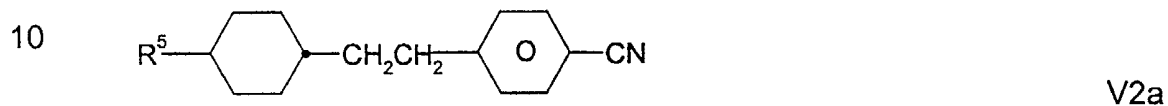
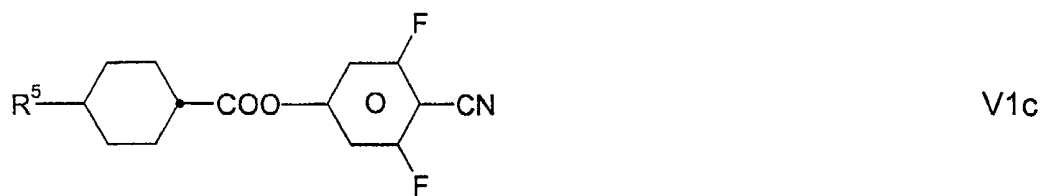
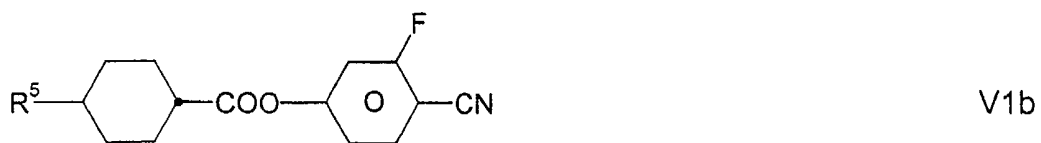

in which

R<sup>5</sup> is as defined above under the formula V.

30

The liquid-crystal medium employed preferably comprises one or more compound(s) selected from the group consisting of the compounds of the formulae VI1a to VI1d, VI2a to VI2d and VI3a and VI3b:

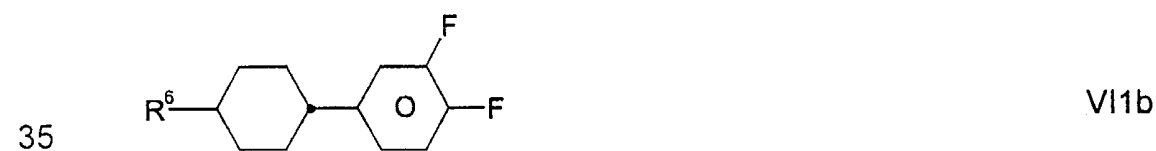

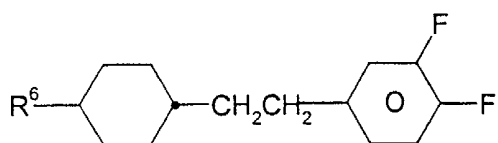

VI1c

5

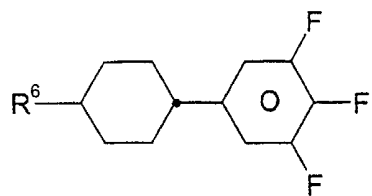

VI1d

10

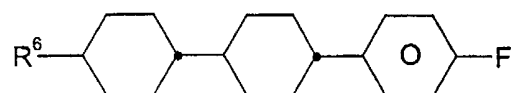

VI2a

15

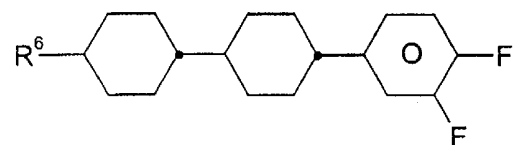

VI2b

20

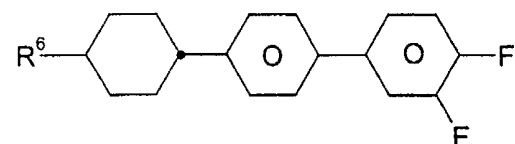

VI2c

25

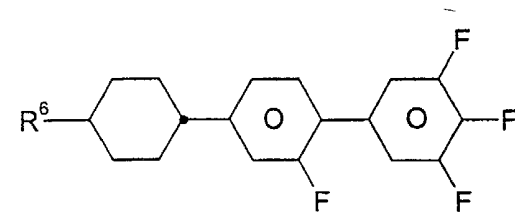

VI2d

30

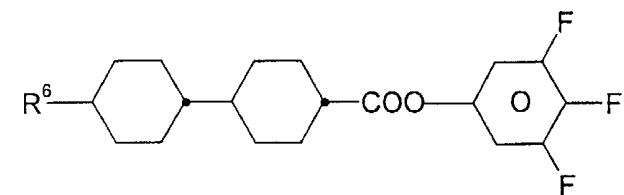

VI3a

35

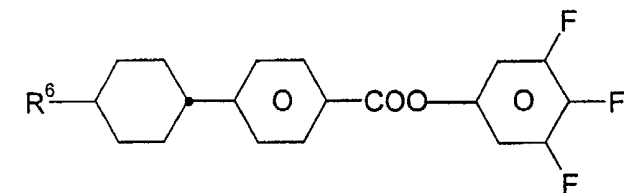

VI3b

in which

R<sup>6</sup> is as defined above under the formula VI.

5 The liquid-crystal media employed in accordance with the invention preferably comprise from 40% to 75% of one or more, preferably more, preferably highly dielectrically positive compound(s) selected from the group consisting of the compounds of the formulae I and II, preferably from the group consisting of the compounds of the formulae I1 and II2.

10 In a preferred embodiment, the liquid-crystal media employed in accordance with the invention comprise in total, based on the mixture as a whole,

15 from 40% to 70% of compounds of the formula I  
from 0% to 30% of compounds of the formula II, and  
from 0% to 40% of compounds of the formula III.

20 Here, as in the entire present application, the term "compounds", for clarification also written as compound(s), is taken to mean, unless expressly stated otherwise, both one compound and a plurality of compounds.

25 The individual compounds here are generally employed in concentrations of from 1% to 30%, preferably from 2% to 20% and particularly preferably from 4% to 16%.

30 In a particularly preferred embodiment, the compounds of the various formulae are employed in the liquid-crystal media employed in accordance with the invention as summarized in the following table.

30

35

Formulae		Ranges		
gen.	preferably	generally	preferably	part. pref.
I	I1	42% to 65%	45% to 60%	45% to 58%
II	II3	0% to 25%	0% to 20%	5% to 20%
III	III1a-II1c, III2c, III3a, III3b and III3d	0% to 36%	0% to 30%	2% to 20%
IV	IV1a, V2a and IV3b	0% to 20%	5% to 15%	7% to 14%
V	V1a	0% to 20%	0% to 15%	0% to 10%
VI	VI1, VI2c and VI3a	0% to 40%	2% to 30%	3% to 25%

The liquid-crystal media in this embodiment very particular preferably comprise in total

from 50% to 58% of compounds of the formula I,  
 from 7% to 16% of compounds of the formula II,  
 from 2% to 20% of compounds of the formula III,  
 from 7% to 14% of compounds of the formula IV,  
 from 0% to 10% of compounds of the formula V, and  
 from 10% to 25% of compounds of the formula VI.

In a particularly preferred embodiment, which may be identical and preferably is identical with the preferred embodiments described above for the preferred concentrations ranges, the liquid-crystal media comprise

- one or more compounds of the formula I1 and/or
- one or more compounds of the formula II3 and/or
- one or more compounds selected from the group consisting of the compounds of the formula III1a to III1c and/or
  - one or more compounds selected from the group consisting of the compounds of the formulae III2 to III3 and/or

- one or more compounds selected from the group consisting of the compounds of the formulae VI1d, VI2b, VI2c, VI3a and VI3b.

5 Particular preference is given here to liquid-crystal media which satisfy one or more of the following conditions. The media comprise

- one or more compounds of the formula I1, in particular in each case in concentrations of from 3% to 15% per compound,
- 10 - one or more compounds of the formula II3, in particular in each case in concentrations of from 5% to 20% per compound,
- one or more compounds of the formula III1, in particular in each case in concentrations of from 3% to 15% per compound,
- 15 - one or more compounds of the formula III2, in particular in each case in concentrations of from 3% to 12% per compound, preferably in each case at least one compound in which R<sup>31</sup> is alkylenyl,
- 20 - one or more compounds of the formulae III1a and/or III1c, in particular in concentrations of from 4% to 15% per compound,
- one or more compounds of the formula III2a,
- 25 - one or more compound(s) of the formula VI2b and/or of the formula VI3a.

30 The above-mentioned preferred concentration ranges particularly preferably also apply to this preferred combination of compounds.

35 The liquid-crystal media used in accordance with the invention preferably have nematic phases of in each case at least from -20°C to 70°C, preferably from -30°C to 80°C and very particularly preferably from -40°C to 80°C. The term "have a nematic phase" here means firstly that no smectic phase and no crystallization are observed at low temperatures at the corresponding temperature and secondly that no clearing occurs on

heating from the nematic phase. The investigation at low temperatures is carried out in a flow viscometer at the corresponding temperature and checked by storage in test cells having a layer thickness corresponding to the electro-optical application for at least 100 hours. At high temperatures,  
5 the clearing point is measured by conventional methods in capillaries.

Furthermore, the liquid-crystal media used in accordance with the invention are characterized by optical anisotropy values which are particularly suitable for STN displays having conventional layer thicknesses. The  
10 birefringence values are in the range from equal to 0.100 to 0.180, preferably in the range from 0.120 to 0.170 and very particularly preferably in the range from 0.120 to 0.160 and most preferably in the range from 0.130 to 0.150.

15 In addition, the liquid-crystal displays according to the invention have relatively low threshold voltage values of less than or equal to 1.8 V, preferably less than or equal to 1.7 V, particularly preferably less than or equal to 1.5 V and very particularly preferably less than or equal to 1.0 V.

20 The steepness values of the electro-optical characteristic line of the liquid-crystal displays are preferably less than or equal to 1.100, particularly preferably less than or equal to 1.080, very particularly preferably less than or equal to 1.060 and in particular less than or equal to 1.040. They are generally at values of 1.020 or greater.

25 The use of alignment layers of low layer thickness improves the steepness of the electro-optical characteristic line of the displays. The difference in the steepness of the characteristic line from 1 ( $V_{90}/V_{10}-1$ ) of the displays according to the invention is preferably less than 80% of the corresponding  
30 value of an otherwise identical display having an alignment layer with a layer thickness of 100 nm. This value is particularly preferably less than 70% and very particularly preferably at most 50% of the comparative value of the comparative display having an alignment layer with a thickness of 100 nm. Particular preference is given to liquid-crystal displays in which the  
35 difference of the steepness values from 1 is 90% or less, preferably 75% or less and particularly preferably 50% or less than the corresponding

value of a comparative display having a layer thickness of the alignment layer of 70 nm.

5 The alignment layer preferably has a refractive index in the range from 1.550 to 1.800, particularly preferably in the range from 1.590 to 1.750 and very particularly preferably in the range from 1.600 to 1.700.

10 The transmission by the alignment layer (where twice the layer thickness is taken into account since both substrates of the display carry an alignment layer) at a wavelength of 390 nm is preferably 90% or more, particularly preferably 95% or more, very particularly preferably 97% or more and in particular 99% or more.

15 The various preferred ranges for the values of the individual physical properties of the alignment layer and of the liquid-crystal material are preferably also observed both with one another and combined amongst one another. Thus, for example, the liquid-crystal media according to the invention have, in particular, the following property combinations:

20

	Phase: T /°C	$\Delta n$	$V_{10}(240^\circ/5^\circ)$ /V
According to the invention	$\leq -20$ to $\geq 80$	$0.12 \leq$ to $\leq 0.18$	$\leq 2.0$
25 Preferably	$\leq -30$ to $\geq 90$	$0.13 \leq$ to $\leq 0.17$	$\leq 1.9$
Particular preferably	$\leq -40$ to $\geq 100$	$0.14 \leq$ to $\leq 0.07$	$\leq 1.8$

where here, as in the entire application, " $\leq$ " means less than or equal to, and " $\geq$ " means greater than or equal to.

30 The twist angle of the liquid-crystal layer of the liquid-crystal displays according to the invention is preferably from 180°C to 290°C, particularly preferably from 180° to 270°, very particular preferably from 180° to 260° and especially preferably from 200° to 245°.

35



The surface tilt angle is preferably in the range from 2° to 25°, particularly preferably in the range from 3° to 15°, very particularly preferably in the range from 3° to 9° and in particular in the range from 4° to 7°.

- 5 The layer thickness of the liquid-crystal layer of the displays according to the invention is preferably from 3 μm to 8 μm, particular preferably from 4 μm to 6.5 μm.

10 The term "alkyl" preferably covers straight-chain and branched alkyl groups having 1-7 carbon atoms, in particular the straight-chain groups methyl, ethyl, propyl, butyl, pentyl, hexyl and heptyl. Groups having 2-5 carbon atoms are generally preferred.

15 The term "alkenyl" preferably covers straight-chain and branched alkenyl groups having 2-7 carbon atoms, in particular the straight-chain groups. Particularly preferred alkenyl groups are C<sub>2</sub>-C<sub>7</sub>-1E-alkenyl, C<sub>4</sub>-C<sub>7</sub>-3E-alkenyl, C<sub>5</sub>-C<sub>7</sub>-4-alkenyl, C<sub>6</sub>-C<sub>7</sub>-5-alkenyl and C<sub>7</sub>-6-alkenyl, in particular C<sub>2</sub>-C<sub>7</sub>-1E-alkenyl, C<sub>4</sub>-C<sub>7</sub>-3E-alkenyl and C<sub>5</sub>-C<sub>7</sub>-4-alkenyl. Examples of further preferred alkenyl groups are vinyl, 1E-propenyl, 1E-butenyl,  
20 1E-pentenyl, 1E-hexenyl, 1E-heptenyl, 3-butenyl, 3E-pentenyl, 3E-hexenyl, 3E-heptenyl, 4-pentenyl, 4Z-hexenyl, 4E-hexenyl, 4Z-heptenyl, 5-hexenyl, 6-heptenyl and the like. Groups having up to 5 carbon atoms are generally preferred.

25 The term "fluoroalkyl" preferably covers straight-chain groups having terminal fluorine, i.e. fluoromethyl, 2-fluoroethyl, 3-fluoropropyl, 4-fluorobutyl, 5-fluoropentyl, 6-fluorohexyl and 7-fluoroheptyl. However, other positions of the fluorine are not excluded.

30 The term "oxaalkyl" or alkoxyalkyl preferably covers straight-chain radicals of the formula C<sub>n</sub>H<sub>2n+1</sub>-O-(CH<sub>2</sub>)<sub>m</sub>, in which n and m are each, independently of one another, from 1 to 6. Preferably, n = 1 and m is from 1 to 6.

35 Through a suitable choice of the meanings of the parameters of the compounds, in particular of R<sup>11</sup>, R<sup>12</sup>, R<sup>21</sup>, R<sup>22</sup>, R<sup>31</sup>, R<sup>32</sup>, L<sup>1</sup> and L<sup>2</sup>, the

addressing times, the threshold voltage, the steepness of the transmission characteristic lines, etc., can be modified in the desired manner. For example, 1E-alkenyl radicals, 3E-alkenyl radicals, 2E-alkenyloxy radicals and the like generally result in shorter addressing times, improved nematic tendencies and a higher ratio of the elastic constants  $k_{33}$  (bend) and  $k_{11}$  (splay) compared with alkyl or alkoxy radicals. 4-alkenyl radicals, 3-alkenyl radicals and the like generally give lower threshold voltages and smaller values of  $k_{33}/k_{11}$  compared with alkyl and alkoxy radicals.

A  $-\text{CH}_2\text{CH}_2-$  group generally results in higher values of  $k_{33}/k_{11}$  compared with the single covalent bond. Higher values of  $k_{33}/k_{11}$  facilitate, for example, flatter transmission characteristic lines in TN cells with a  $90^\circ$  twist (for achieving grey shades) and steeper transmission characteristic lines in STN, SBE and OMI cells (greater multiplexability), and vice versa.

In the present application, the term "dielectrically very highly positive compounds" denotes compounds having a  $\Delta\epsilon$  of  $> 20$ , the term "dielectrically highly positive compounds" denotes compounds having a  $\Delta\epsilon$  in the range from less than 20 to  $\Delta\epsilon = 10$ , the term "dielectrically slightly positive compounds" denotes compounds having a  $\Delta\epsilon$  in the range from less than 10 to  $\Delta\epsilon > 1.5$ , the term "dielectrically neutral compounds" denotes those in which  $-1.5 \leq \Delta\epsilon \leq 1.5$ , and the term "dielectrically negative compounds" denotes those in which  $\Delta\epsilon$  is  $< -1.5$ . The dielectric anisotropy of the compounds is determined here by dissolving 10% of the compounds in a liquid-crystalline host and determining the capacitance of this mixture in at least one test cell in each case with a thickness of  $10 \mu\text{m}$  with homeotropic and with homogeneous surface alignment at 1 kHz. The measurement voltage is typically from 0.2 V to 1.0 V, but is always less than the capacitive threshold of the respective liquid-crystal mixture.

The host mixture used for dielectrically positive compounds is ZLI-4792, and the host mixture used for dielectrically neutral and dielectrically negative compounds is ZLI-3086, both from Merck KGaA, Germany. The values for the respective compounds to be investigated are obtained from the change in the dielectric constants of the host mixture after addition of

the compound to be investigated and extrapolation to 100% of the compound employed.

5 The term "threshold voltage" usually relates to the optical threshold for 10% relative contrast ( $V_{10}$ ).

10 All concentrations in this application, unless explicitly stated otherwise, are given in per cent by weight and relate to the corresponding mixture as a whole. All physical properties are and were determined in accordance with "Merck Liquid Crystals, Physical Properties of Liquid Crystals", as of Nov. 1997, Merck KGaA, Germany, and apply for a temperature of 20°C, unless explicitly stated otherwise.  $\Delta n$  is determined at 589 nm and  $\Delta \epsilon$  at 1 kHz.

15 The threshold voltages and the other electro-optical properties were determined in test cells manufactured at Merck KGaA, Germany, using white light and using a commercial Autronic-Melchers DMS-301 measuring instrument. To this end, cells were selected, depending on  $\Delta n$  of the liquid crystals, having a thickness corresponding to an optical retardation  $d \cdot \Delta n$  of the cells of about 0.85  $\mu\text{m}$ . The cells had a twist angle of 240°. The d/P value was set at 0.53 by means of the chiral dopant S-811 (Merck KGaA, Darmstadt, Germany). The cells were operated in so-called "yellow mode". For the standard characterization of the electro-optical properties of the liquid-crystal mixtures, in particular of the characteristic voltages, such as the threshold voltage, cells containing SE 4110 from Nissan Chemicals, Japan, with a layer thickness of the polyimide of about 30 nm as alignment layer were used. The characteristic voltages were all determined with perpendicular observation. The threshold voltage was indicated as  $V_{10}$  for 10% relative contrast, the mid-grey voltage  $V_{50}$  was indicated for 50% relative contrast and the saturation voltage  $V_{90}$  was indicated for 90% relative contrast.

30 In the case of some liquid-crystal media, the threshold voltage was additionally determined as the capacitive threshold  $V_0$  (also known as the Freedericks threshold).

35

5 The liquid-crystal media according to the invention may, if desired, also  
comprise furthermore additives in the conventional amounts. The amount  
of these additives employed, like that of the chiral dopants, is in total from  
0% to 10%, based on the amount of the mixture as a whole, preferably  
from 0.1% to 6%. The concentration of the individual compounds  
employed is preferably from 0.1 to 3%. The concentration of these and  
similar additives is not taken into account when specifying the  
concentrations and the concentration ranges of the liquid-crystal  
compounds in the liquid-crystal media.

10 The liquid-crystal media employed in accordance with the invention consist  
of a plurality of compounds, preferably from 3 to 30, particularly preferably  
from 6 to 20 and very particularly preferably from 10 to 16 compounds,  
which are mixed in a conventional manner. In general, the desired amount  
15 of the components used in lesser amount are dissolved in the components  
making up the principal constituent, advantageously at elevated  
temperature. If the selected temperature is above the clearing point of the  
principal constituent, the completeness of the dissolution process is  
particularly easy to observe. However, it is also possible to prepare the  
20 liquid-crystal mixtures by other conventional methods, for example using  
premixtures or from a so-called "multibottle system".

By means of suitable additives, the liquid-crystal phases employed in  
accordance with the invention can be modified in such a way that they can  
25 be employed in any type of STN display that has been disclosed hitherto.

The examples below serve to illustrate the invention without representing a  
limitation. In the examples, the melting point T (C,N), the transition from  
the smectic (S) to the nematic (N) phase T(S,N) and the clearing point T  
30 (N,I) of a liquid-crystal substance are given in degrees Celsius. The  
percentages are, unless explicitly stated otherwise, per cent by weight  
above and below, and the physical properties are the values at 20°C,  
unless explicitly stated otherwise.

35

All temperature values indicated in this application are °C and all temperature differences are correspondingly differential degrees, unless explicitly stated otherwise.

5 In the present application and in the following examples, the structures of the liquid-crystal compounds are indicated by means of acronyms, the transformation into chemical formulae taking place in accordance with Tables A and B below. All radicals  $C_nH_{2n+1}$  and  $C_mH_{2m+1}$  are straight-chain alkyl radicals having  $n$  and  $m$  carbon atoms respectively. The coding in  
10 Table B is self-evident. In Table A, only the acronym for the parent structure is given. In individual cases, the acronym for the parent structure is followed, separated by a dash, by a code for the substituents  $R^1$ ,  $R^2$ ,  $L^1$  and  $L^2$ :

15

20

25

30

35

	Code for R1, R2, L1, L2	R1	R2	L1	L2
5	nm	$C_nH_{2n+1}$	$C_mH_{2m+1}$	H	H
	nOm	$C_nH_{2n+1}$	$OC_mH_{2m+1}$	H	H
	nO.m	$OC_nH_{2n+1}$	$C_mH_{2m+1}$	H	H
	n	$C_nH_{2n+1}$	CN	H	H
	nN.F	$C_nH_{2n+1}$	CN	H	F
10	nN.F.F	$C_nH_{2n+1}$	CN	F	F
	nF	$C_nH_{2n+1}$	F	H	H
	nF.F	$C_nH_{2n+1}$	F	H	F
	nF.F.F	$C_nH_{2n+1}$	F	F	F
15	nOF	$OC_nH_{2n+1}$	F	H	H
	nCl	$C_nH_{2n+1}$	Cl	H	H
	nCl.F	$C_nH_{2n+1}$	Cl	H	F
	nCl.F.F	$C_nH_{2n+1}$	Cl	F	F
20	nmF	$C_nH_{2n+1}$	$C_mH_{2m+1}$	F	H
	nCF <sub>3</sub>	$C_nH_{2n+1}$	CF <sub>3</sub>	H	H
	nOCF <sub>3</sub>	$C_nH_{2n+1}$	OCF <sub>3</sub>	H	H
	nOCF <sub>3</sub> .F	$C_nH_{2n+1}$	OCF <sub>3</sub>	H	F
	nOCF <sub>3</sub> .F.F	$C_nH_{2n+1}$	OCF <sub>3</sub>	F	F
25	nOCF <sub>2</sub>	$C_nH_{2n+1}$	OCHF <sub>2</sub>	H	H
	nOCF <sub>2</sub> .F	$C_nH_{2n+1}$	OCHF <sub>2</sub>	H	F
	nOCF <sub>2</sub> .F.F	$C_nH_{2n+1}$	OCHF <sub>2</sub>	F	F
	nS	$C_nH_{2n+1}$	NCS	H	H
30	nVsN	$C_rH_{2r+1}-CH=CH-C_sH_{2s}-$	CN	H	H
	nEsN	$C_rH_{2r+1}-O-C_sH_{2s}-$	CN	H	H
	nAm	$C_nH_{2n+1}$	$COOC_mH_{2m+1}$	H	H

35

**Table A:**

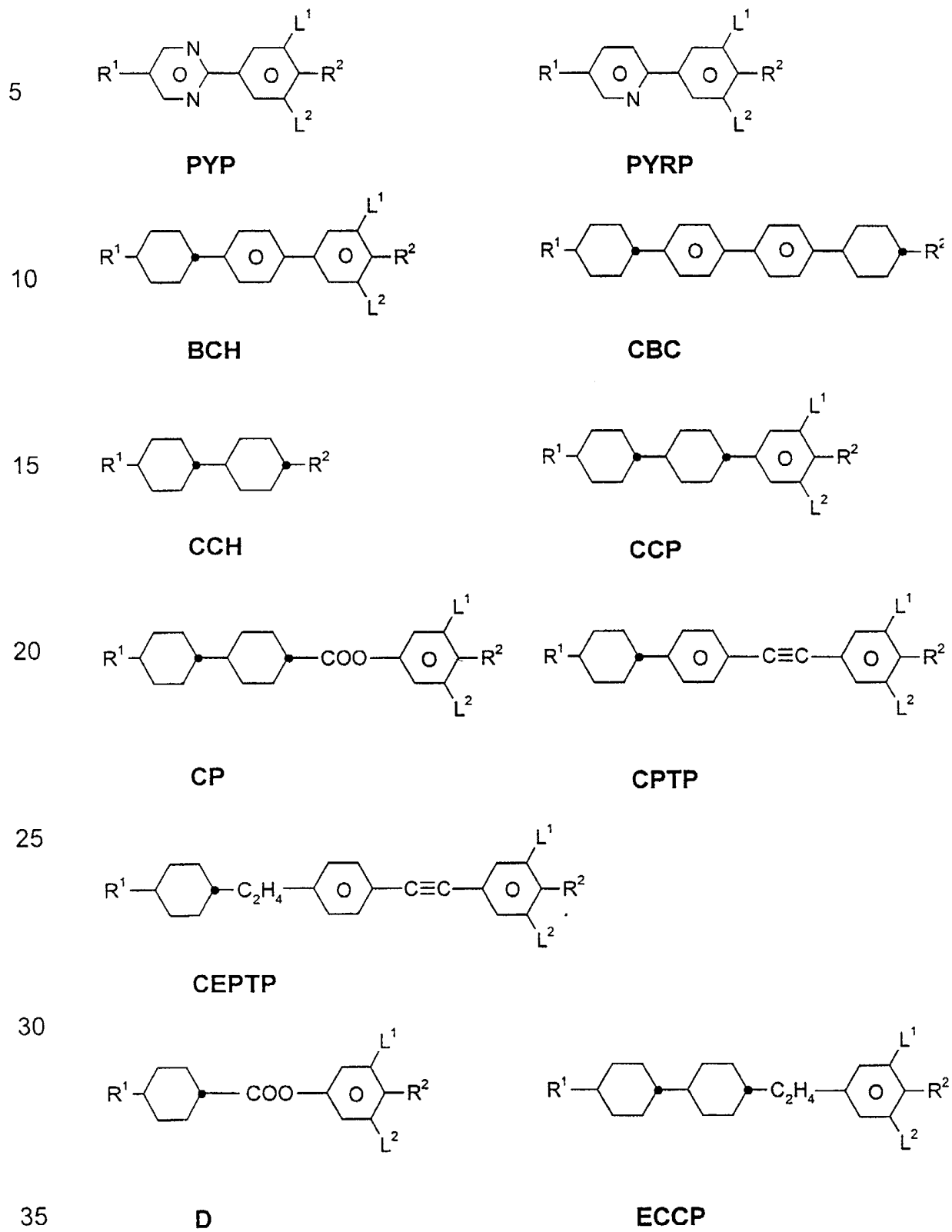

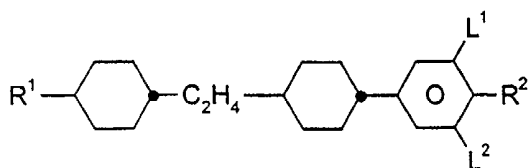

5

**CECP**

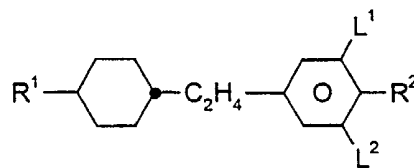

**EPCH**

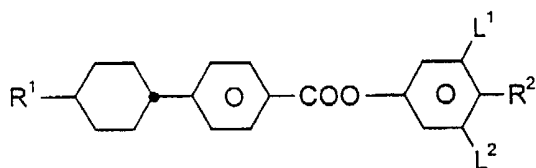

10

**HP**

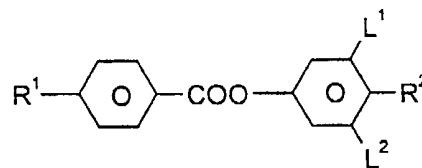

**ME**

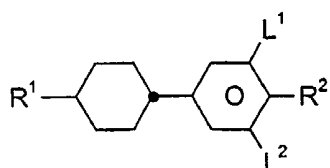

15

**PCH**

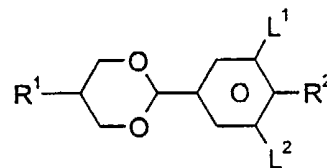

**PDX**

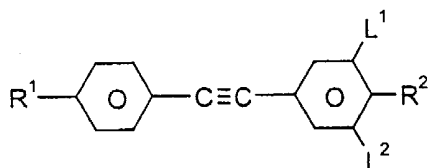

20

**PTP**

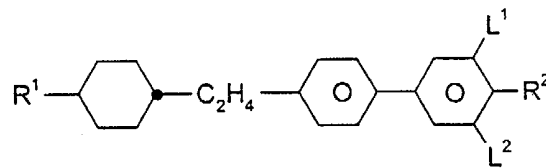

**BECH**

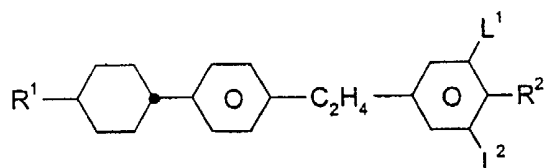

25

**EBCH**

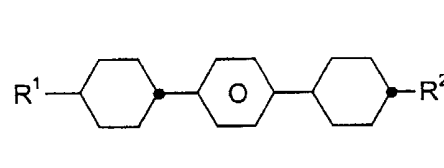

**CPC**

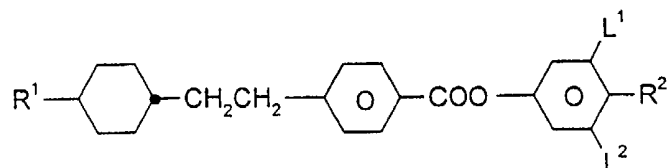

30

**EHP**

35



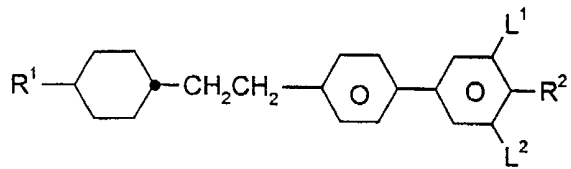

5

**BEP**

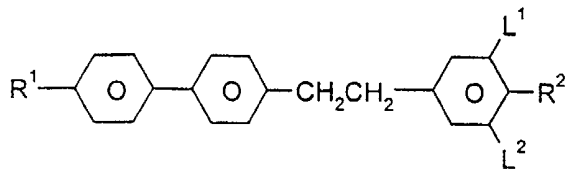

10

**ET**

**Table B:**

15

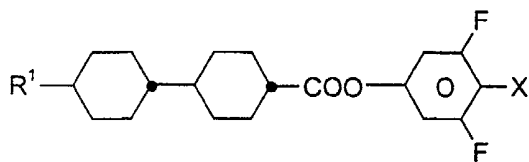

**CCZU-n-X**

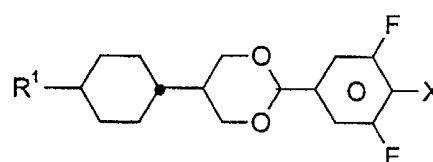

**CDU-n-X**

20

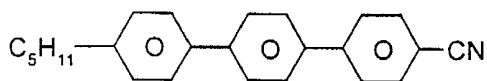

**T15**

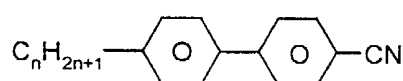

**K3.n**

25

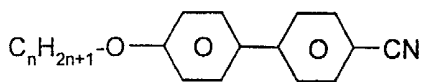

**M3.n**

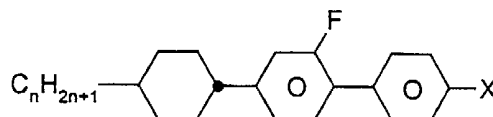

**CGP-n-X**

30

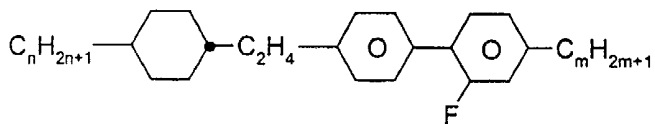

**Inm**

35

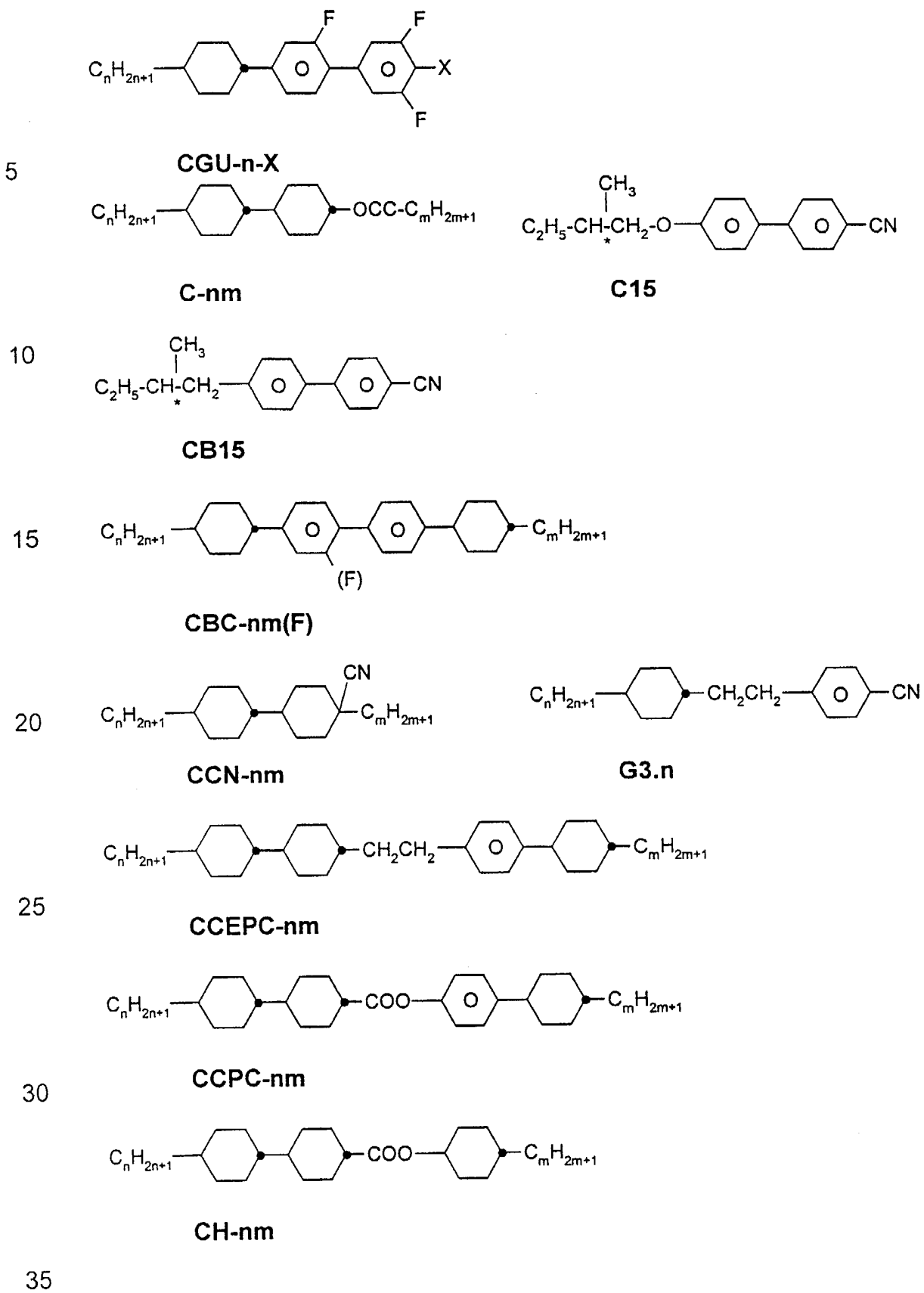

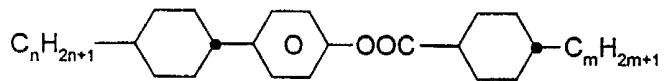

**HD-nm**

5

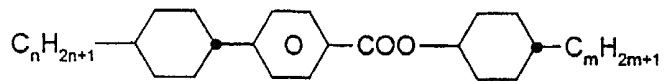

**HH-nm**

10

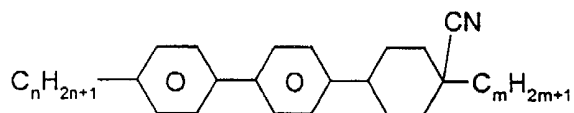

**NCB-nm**

15

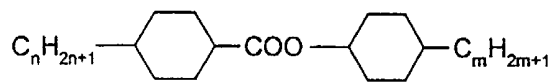

**OS-nm**

20

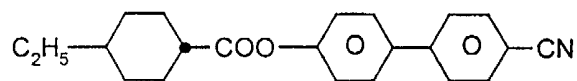

**CHE**

25

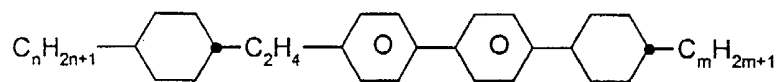

**ECBC-nm**

30

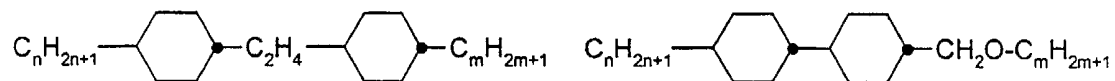

**ECCH-nm**

**CCH-n1Em**

35

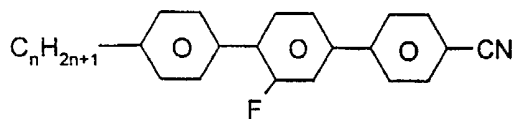

**T-nFN**

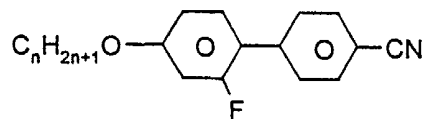

**B-nO.FN**

5

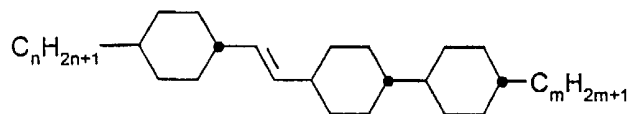

**CVCC-n-m**

10

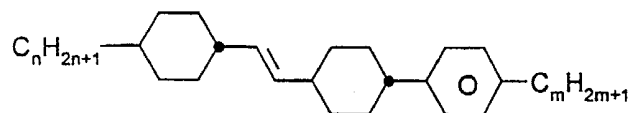

**CVCP-n-m**

15

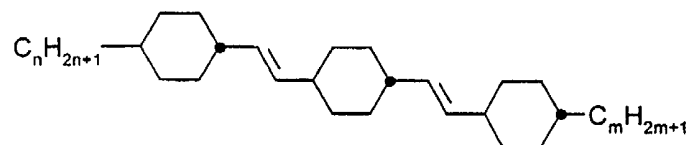

**CVCVC-n-m**

20

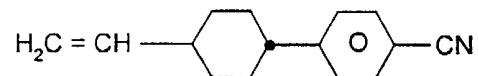

**CP-V-N**

25

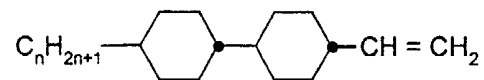

**CC-n-V**

30

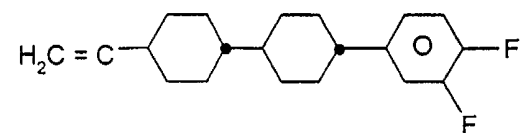

**CCG-V-F**

35

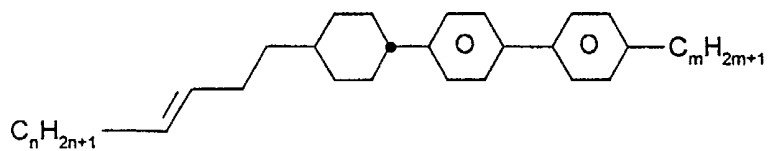

5

**CPP-nV2-m**

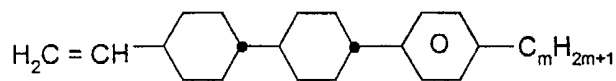

**CCP-V-m**

10

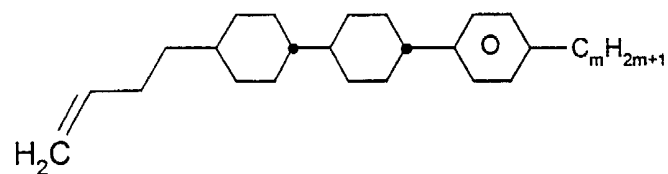

**CCP-V2-m**

15

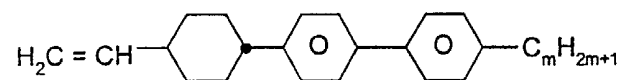

**CPP-V-m**

20

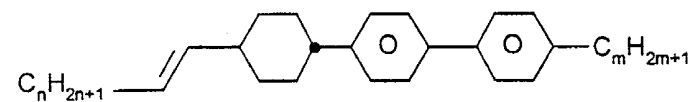

**CPP-nV-m**

25

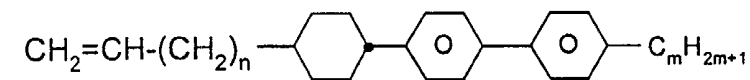

**CPP-Vn-m**

30

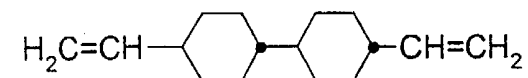

**CC-V-V**

35

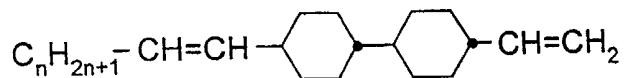

**CC-nV-V**

5

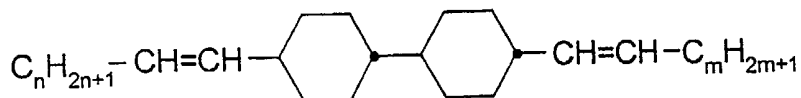

**CC-nV-Vm**

10

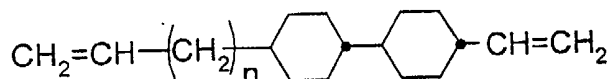

**CC-Vn-V**

15

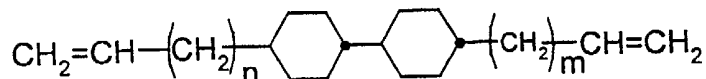

**CC-Vn-mV**

20

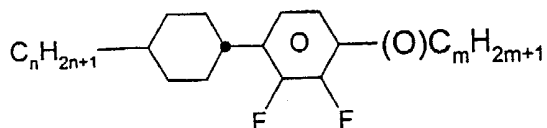

**PCH-n(O)mFF**

25

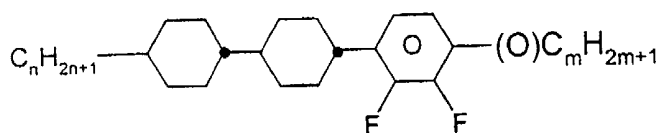

**CCP-n(O)mFF**

30

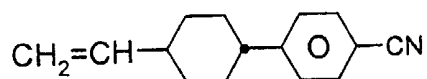

**CP-V-N**

35

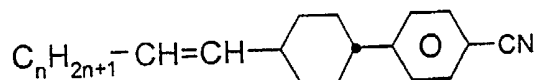

**CP-nV-N**

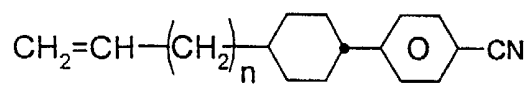

**CP-Vn-N**

5

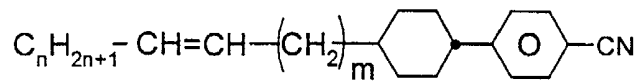

**CP-nVm-N**

10

15

20

25

30

35

Examples

The following examples explain the present invention without restricting it in any way. However, they reproduce typical favourable embodiments.

5 From the disclosure content of the examples, further objects of the present invention are evident to the person skilled in the art. In particular, preferred values for the physical properties and their combinations are evident, both for the displays and for the materials used.

10

15

20

25

30

35



Example 1

A liquid-crystal mixture M 1 was prepared. The composition and physical properties of this mixture are shown in the following table (Table 1).

5

Table 1: Composition and properties of mixture M 1

Compound / abbreviation	Concentration / %	Physical properties
PCH-3N.F.F	7.0	Clearing point: $T(N,I) = 82.5^{\circ}\text{C}$
ME2N.F	10.0	$n_e (20^{\circ}\text{C}, 589 \text{ nm}) = 1.6385$
ME3N.F	10.0	$\Delta n (20^{\circ}\text{C}, 589 \text{ nm}) = 0.1420$
ME4N.F	14.0	$\varepsilon_{  } (20^{\circ}\text{C}, 1 \text{ kHz}) = 62.6$
ME5N.F	14.0	$\Delta\varepsilon (20^{\circ}\text{C}, 1 \text{ kHz}) = 51.1$
HP-3N.F	6.0	
HP-4N.F	5.0	$\text{HTP}_{S-811} (20^{\circ}\text{C}) = -13.96 \mu\text{m}^{-1}$
HP-5N.F	5.0	
CCZU-2-F	5.0	$\Phi = 240^{\circ}$
CCZU-3-F	9.0	$V_{10} (20^{\circ}\text{C}) = 0.77 \text{ V}$
CCZU-5-F	5.0	
CCPC-33	5.0	
CCPC-34	<u>5.0</u>	
$\Sigma$	100.0	

30

35

The liquid-crystal medium was investigated in test cells with various alignment layers. The alignment layer used for this investigation was the polyimide SE 3140 from Nissan Chemicals, Japan.

5 For a given polyimide, the layer thickness of the polyimide layer ( $d(\text{PI})$ ) was varied systematically. It was ensured here that no pinholes occurred, even in the case of the relatively small layer thicknesses.

10 For the polyimide SE 3140, cells having polyimide layer thicknesses of 15, 30, 50 and 70 nm were investigated. The results for the characteristic voltages are shown in the following table (Table 2).

15 Table 2: Characteristic voltages of STN cells containing SE 3140 and liquid-crystal mixture M 1

20

$d(\text{PI}) / \text{nm}$	$V_{10} / \text{V}$	$V_{90} / \text{V}$	$V_{90} / V_{10}$
70	0.829	0.953	1.150
50	0.788	0.895	1.135
30	0.776	0.858	1.106
15	0.754	0.802	1.063

25

30

35

Example 2

A liquid-crystal mixture M 2 was prepared. The composition and physical properties of this mixture are shown in the following table (Table 3).

5

Table 3: Composition and properties of mixture M 2

10	Compound / abbreviation	Concentration / %	Physical properties
	PCH-3N.F.F	13.0	Clearing point: $T(N,I) = 86.5^{\circ}\text{C}$
	ME2N.F	6.0	$n_e (20^{\circ}\text{C}, 589 \text{ nm}) = 1.6386$
	ME3N.F	6.0	$\Delta n (20^{\circ}\text{C}, 589 \text{ nm}) = 0.1419$
15	ME4N.F	10.0	
	ME5N.F	9.0	$\text{HTP}_{S-811} (20^{\circ}\text{C}) = -12.43 \mu\text{m}^{-1}$
	CC-5-V	9.0	
	CCG-V-F	22.0	$\Phi = 240^{\circ}$
20	CCPC-33	3.0	$V_{10} (20^{\circ}\text{C}) = 1.15 \text{ V}$
	CCPC-34	3.0	
	CBC-33F	4.0	
25	CPTP-301	5.0	
	CPTP-302	5.0	
	CPTP-303	<u>5.0</u>	
	$\Sigma$	100.0	

30

35

As in Example 1, cells containing the polyimide SE 3140 with polyimide layer thicknesses of 15, 30, 50 and 70 nm were produced and investigated. The results for the characteristic voltages are shown in the following table (Table 4).

5

Table 4: Characteristic voltages of STN cells containing SE 3140 and liquid-crystal mixture M 2

d(PI) / nm	V <sub>10</sub> / V	V <sub>90</sub> / V	V <sub>90</sub> / V <sub>10</sub>
70	1.188	1.315	1.107
50	1.176	1.286	1.094
30	1.158	1.244	1.074
15	1.154	1.218	1.055

10

15

In the following examples, test cells containing the alignment layer SE 3140 in layer thicknesses of 70, 50, 30 and 15 nm were produced as in Example 1 and filled with various liquid-crystal media and investigated.

20

25

30

35

Example 3:

Table 5: Composition and properties of mixture M 3

5	Compound / Abbreviation	Concentration / % by weight	Physical properties
	ME2N.F	14.0	Clearing point (N,I) = 90.0°C
	ME3N.F	14.0	Transition (S,N) < -40°C
10	ME4N.F	13.0	$n_e(20^\circ\text{C}, 589 \text{ nm}) = 1.6484$
	ME5N.F	13.0	$\Delta n(20^\circ\text{C}, 589 \text{ nm}) = 0.1493$
	HP-3N.F	5.0	$\nu(20^\circ\text{C}) = 76 \text{ cSt}$
15	HP-4N.F	5.0	$\nu(0^\circ\text{C}) = 454 \text{ cSt}$
	HP-5N.F	5.0	$\nu(-20^\circ\text{C}) = 7720 \text{ cSt}$
	CCG-V-F	13.0	
	CC-5-V	6.0	$\Phi = 240^\circ$
20	CCPC-33	4.0	$V_{10}(20^\circ\text{C}) = 0.82 \text{ V}$
	CCPC-34	4.0	
	CCPC-35	<u>4.0</u>	
	$\Sigma$	100.0	

25

30

35

Example 4:

Table 6: Composition and properties of mixture M 4

5	Compound / Abbreviation	Concentration / % by weight	Physical properties
	ME2N.F	14.0	Clearing point (N,l) = 52.0°C
	ME3N.F	14.0	
10	ME4N.F	13.0	$\Delta n$ (20°C, 589 nm) = 0.1448
	ME5N.F	13.0	
	PYP-31	5.0	
15	PYP-32	5.0	
	HP-3N.F	5.0	
	HP-4N.F	5.0	
	HP-5N.F	5.0	
20	CCG-V-F	15.0	
	CC-5-V	<u>6.0</u>	
	$\Sigma$	100.0	

25

30

35

Example 5:

Table 7: Composition and properties of mixture M 5

5	Compound / Abbreviation	Concentration / % by weight	Physical properties
	ME2N.F	14.0	Clearing point (N,l) = 59.5°C
	ME3N.F	14.0	Transition (S,N) < -40°C
10	ME4N.F	13.0	$\Delta n$ (20°C, 589 nm) = 0.1537
	ME5N.F	13.0	$\nu$ ( 20°C) = 69 cSt
	PYP-31	6.0	$\nu$ ( 0°C) = 440 cSt
15	PYP-32	5.0	$\nu$ (-20°C) = 7070 cSt
	HP-3N.F	5.0	
	HP-4N.F	5.0	
	HP-5N.F	5.0	
20	CCG-V-F	17.0	
	CC-5-V	<u>3.0</u>	
	$\Sigma$	100.0	

25

30

35

Example 6:

Table 8: Composition and properties of mixture M 6

5	Compound / Abbreviation	Concentration / % by weight	Physical properties
	ME2N.F	14.0	Clearing point (N,l) = 74.5°C $\Delta n$ (20°C, 589 nm) = 0.1593
	ME3N.F	14.0	
10	ME4N.F	13.0	
	ME5N.F	13.0	
	PYP-4	8.0	
15	HP-3N.F	5.0	
	HP-4N.F	5.0	
	HP-5N.F	5.0	
	CCG-V-F	17.0	
20	CCPC-33	3.0	
	CCPC-34	<u>3.0</u>	
	$\Sigma$	100.0	

25

30

35



Example 7:

Table 9: Composition and properties of mixture M 7

5	Compound / Abbreviation	Concentration / % by weight	Physical properties
	ME2N.F	14.0	Clearing point (N,I) = 73.0°C $\Delta n$ (20°C, 589 nm) = 0.1658
	ME3N.F	14.0	
10	ME4N.F	13.0	
	ME5N.F	13.0	
	PYP-4	12.0	
15	HP-3N.F	5.0	
	HP-4N.F	5.0	
	HP-5N.F	5.0	
	CCG-V-F	13.0	
20	CCPC-33	3.0	
	CCPC-34	<u>3.0</u>	
	$\Sigma$	100.0	

25

30

35

Example 8:

Table 10: Composition and properties of mixture M 8

5	Compound / Abbreviation	Concentration / % by weight	Physical properties
	ME2N.F	14.0	Clearing point (N,I) = 70.0°C
	ME3N.F	14.0	Transition (S,N) < -40°C
10	ME4N.F	13.0	$\Delta n$ (20°C, 589 nm) = 0.1537
	ME5N.F	13.0	$\nu$ ( 20°C) = 96 cSt
	PYP-4	11.0	$\nu$ ( 0°C) = 700 cSt
15	HP-4N.F	5.0	$\nu$ (-20°C) = 14760 cSt
	HP-5N.F	5.0	
	CCZU-2-F	8.0	$\Phi = 90^\circ$
	CCZU-3-F	11.0	$V_{10}$ (20°C) = 0.61 V
20	CCPC-33	4.0	
	CCPC-34	<u>4.0</u>	
	$\Sigma$	100.0	

25

30

35

Example 9:

Table 11: Composition and properties of mixture M 9

5	Compound / Abbreviation	Concentration / % by weight	Physical properties
	ME2N.F	14.0	Clearing point (N,l) = 83.0°C
	ME3N.F	14.0	$n_e(20^\circ\text{C}, 589 \text{ nm}) = 1.6876$
10	ME4N.F	15.0	$\Delta n(20^\circ\text{C}, 589 \text{ nm}) = 0.1813$
	ME5N.F	15.0	
	HP-3N.F	5.0	$\Phi = 90^\circ$
15	HP-4N.F	5.5	$V_{10}(20^\circ\text{C}) = 0.64 \text{ V}$
	HP-5N.F	5.5	
	CCG-V-F	12.0	
	CPTP-301	5.0	
20	CPTP-302	5.0	
	CPTP-303	<u>4.0</u>	
	$\Sigma$	100.0	

25

30

35

Example 10:

Table 12: Composition and properties of mixture M 10

5	Compound / Abbreviation	Concentration / % by weight	Physical properties
	ME2N.F	14.0	Clearing point (N,l) = 77.5°C
	ME3N.F	14.0	$n_e(20^\circ\text{C}, 589 \text{ nm}) = 1.6798$
10	ME4N.F	15.0	$\Delta n(20^\circ\text{C}, 589 \text{ nm}) = 0.1739$
	ME5N.F	15.0	
	HP-3N.F	5.0	$\Phi = 90^\circ$
	HP-4N.F	5.0	$V_{10}(20^\circ\text{C}) = 0.63 \text{ V}$
15	HP-5N.F	5.0	
	CCG-V-F	15.5	
	CPTP-301	3.5	
20	CPTP-302	4.0	
	CPTP-303	<u>4.0</u>	
	$\Sigma$	100.0	

25

30

35

Example 11

Table 13: Composition and properties of mixture M 11

5	Compound / Abbreviation	Concentration / % by weight	Physical properties
	ME2N.F	14.0	Clearing point (N,I) = 89.0°C
	ME3N.F	14.0	Transition (S,N) < -40°C
10	ME4N.F	14.5	$n_e(20^\circ\text{C}, 589 \text{ nm}) = 1.6623$
	ME5N.F	14.5	$\Delta n(20^\circ\text{C}, 589 \text{ nm}) = 0.1601$
	HP-3N.F	5.0	$\Delta\epsilon(20^\circ\text{C}, 1 \text{ kHz}) = 57.7$
15	HP-4N.F	5.0	$\nu(20^\circ\text{C}) = 95 \text{ cSt}$
	HP-5N.F	5.0	$\nu(0^\circ\text{C}) = 630 \text{ cSt}$
	CCG-V-F	15.5	$\nu(-20^\circ\text{C}) = 12800 \text{ cSt}$
	CPTP-302	2.5	
20	CCPC-33	4.0	$\Phi = 90^\circ$
	CCPC-34	3.0	$V_{10}(20^\circ\text{C}) = 0.63 \text{ V}$
	CCPC-35	<u>3.0</u>	
	$\Sigma$	100.0	

25

30

35

Example 12:

Table 14: Composition and properties of mixture M 12

5	Compound / Abbreviation	Concentration / % by weight	Physical properties
	ME2N.F	12.0	Clearing point (N,l) = 60.5°C
	ME3N.F	12.0	Transition (S,N) < -40°C
10	ME4N.F	12.0	$n_e(20^\circ\text{C}, 589 \text{ nm}) = 1.6463$
	ME5N.F	12.0	$\Delta n(20^\circ\text{C}, 589 \text{ nm}) = 0.1462$
	PYP-4	10.0	$\Delta\varepsilon(20^\circ\text{C}, 1 \text{ kHz}) = 57.7$
15	HP-3N.F	5.0	$\nu(20^\circ\text{C}) = 76 \text{ cSt}$
	HP-4N.F	5.0	$\nu(0^\circ\text{C}) = 440 \text{ cSt}$
	HP-5N.F	5.0	$\nu(-20^\circ\text{C}) = 6800 \text{ cSt}$
	CC-5-V	8.0	
20	CCZU-2-F	8.0	$\Phi = 90^\circ$
	CCZU-3-F	<u>11.0</u>	$V_{10}(20^\circ\text{C}) = 0.66 \text{ V}$
	$\Sigma$	100.0	

25

30

35

Example 13:

Table 15: Composition and properties of mixture M 13

5	Compound / Abbreviation	Concentration / % by weight	Physical properties
	ME2N.F	13.0	Clearing point (N,l) = 74.5°C
	ME3N.F	13.0	
10	ME4N.F	15.0	$n_e(20^\circ\text{C}, 589 \text{ nm}) = 1.6903$ $\Delta n(20^\circ\text{C}, 589 \text{ nm}) = 0.1826$
	ME5N.F	15.0	
	HP-3N.F	5.0	$\Phi = 90^\circ$ $V_{10}(20^\circ\text{C}) = 0.65 \text{ V}$
15	HP-4N.F	5.0	
	HP-5N.F	6.0	
	CCG-V-F	16.5	
	PPTUI-3-2	<u>11.5</u>	
20	$\Sigma$	100.0	

25

30

35

Example 14:

Table 16: Composition and properties of mixture M 14

5	Compound / Abbreviation	Concentration / % by weight	Physical properties
	ME2N.F	14.0	Clearing point (N,l) = 72.0°C
	ME3N.F	14.0	$n_e(20^\circ\text{C}, 589 \text{ nm}) = 1.6913$
10	ME4N.F	15.0	$\Delta n(20^\circ\text{C}, 589 \text{ nm}) = 0.1819$
	ME5N.F	15.0	
	HP-3N.F	5.0	$\Phi = 90^\circ$
	HP-4N.F	5.0	$V_{10}(20^\circ\text{C}) = 0.65 \text{ V}$
15	HP-5N.F	5.0	
	BCH-3F.F	2.0	
	BCH-5F.F	7.0	
	CCG-V-F	3.0	
20	CCP-V-1	6.0	
	PPTUI-3-2	<u>9.0</u>	
	$\Sigma$	100.0	

25

30

35



Example 15:

Table 17: Composition and properties of mixture M 15

5	Compound / Abbreviation	Concentration / % by weight	Physical properties
	ME2N.F	10.0	Clearing point (N,l) = 103.5°C
	ME3N.F	10.0	
10	ME4N.F	12.0	$n_e(20^\circ\text{C}, 589 \text{ nm}) = 1.6767$ $\Delta n(20^\circ\text{C}, 589 \text{ nm}) = 0.1728$
	ME5N.F	12.0	
	CCG-V-F	19.0	$\Phi = 240^\circ$ $V_{10}(20^\circ\text{C}) = 1.10 \text{ V}$
15	CCP-V-1	8.0	
	PTP-102	5.0	
	CPTP-301	5.0	
	CPTP-302	5.0	
20	CPTP-303	5.0	
	CCPC-33	5.0	
	CCPC-34	<u>4.0</u>	
	$\Sigma$	100.0	

25

30

35

Example 16

Table 18: Composition and properties of mixture M 16

5	Compound / Abbreviation	Concentration / % by weight	Physical properties
	ME2N.F	10.0	Clearing point (N,l) = 108.0°C $n_e(20^\circ\text{C}, 589 \text{ nm}) = 1.6435$ $\Delta n(20^\circ\text{C}, 589 \text{ nm}) = 0.1436$
	ME3N.F	10.0	
10	ME4N.F	13.0	$\Phi = 240^\circ$
	ME5N.F	13.0	
	CCG-V-F	22.0	$V_{10}(20^\circ\text{C}) = 1.10 \text{ V}$
15	CCP-V-1	10.0	
	CPTP-302	3.0	
	CBC-33F	4.0	
	CCPC-33	5.0	
20	CCPC-34	5.0	
	CCPC-35	<u>5.0</u>	
	$\Sigma$	100.0	

25

30

35

Example 17

Table 19: Composition and properties of mixture M 17

5	Compound / Abbreviation	Concentration / % by weight	Physical properties
	ME2N.F	12.0	Clearing point (N,I) = 103.0°C $n_e(20^\circ\text{C}, 589 \text{ nm}) = 1.6435$ $\Delta n(20^\circ\text{C}, 589 \text{ nm}) = 0.1435$
	ME3N.F	10.0	
10	ME4N.F	13.0	
	ME5N.F	10.0	
	PCH-3	8.0	
15	CCG-V-F	10.0	$V_{10}(20^\circ\text{C}) = 1.12 \text{ V}$
	CCP-V-1	6.0	
	CCP-V2-1	12.0	
	CPTP-302	1.0	
20	CBC-33	3.0	
	CCPC-33	5.0	
	CCPC-34	5.0	
	CCPC-35	<u>5.0</u>	
25	$\Sigma$	100.0	

30

35

Example 18:

Table 20: Composition and properties of mixture M 18

5	Compound / Abbreviation	Concentration / % by weight	Physical properties
	ME2N.F	9.0	Clearing point (N,l) = 94.5°C
	ME3N.F	9.0	Transition (S,N) < -40°C
10	ME4N.F	10.0	$n_e(20^\circ\text{C}, 589 \text{ nm}) = 1.6260$
	ME5N.F	8.0	$\Delta n(20^\circ\text{C}, 589 \text{ nm}) = 0.1292$
	PCH-3N.F.F	10.0	$\Delta \epsilon(20^\circ\text{C}, 1 \text{ kHz}) = 29.3$
15	CC-5-V	6.0	$\nu(20^\circ\text{C}) = 38 \text{ cSt}$
	CCG-V-F	16.0	$\nu(0^\circ\text{C}) = 160 \text{ cSt}$
	CCP-V-1	11.0	$\nu(-20^\circ\text{C}) = 1500 \text{ St}$
	CPTP-301	2.0	$\nu(-30^\circ\text{C}) = 8200 \text{ cSt}$
20	CBC-33	2.0	$k_1(20^\circ\text{C}) = 8.3 \text{ pN}$
	CBC-33F	2.0	$k_3/k_1(20^\circ\text{C}) = 2.62$
	CCPC-33	5.0	
	CCPC-34	5.0	$\Phi = 240^\circ$
25	CCPC-35	<u>5.0</u>	$V_{10}(20^\circ\text{C}) = 1.15 \text{ V}$
	$\Sigma$	100.0	

30

35

Example 19:

Table 21: Composition and properties of mixture M 19

5	Compound / Abbreviation	Concentration / % by weight	Physical properties
	ME2N.F	9.0	Clearing point (N,l) = 111.0°C
	ME3N.F	9.0	$n_e(20^\circ\text{C}, 589 \text{ nm}) = 1.6243$
10	ME4N.F	10.0	$\Delta n(20^\circ\text{C}, 589 \text{ nm}) = 0.1292$
	ME5N.F	10 8.0	
	CCZU-2-F	4.0	$\Phi = 240^\circ$
15	CCZU-3-F	9.0	$V_{10}(20^\circ\text{C}) = 1.12 \text{ V}$
	CCZU-5-F	4.0	
	CCG-V-F	16.0	
	CCP-V-1	12.0	
20	CPTP-301	2.0	
	CCPC-33	5.0	
	CCPC-34	5.0	
	CCPC-35	<u>5.0</u>	
25	$\Sigma$	100.0	

30

35

Example 20:

Table 22: Composition and properties of mixture M 20

5	Compound / Abbreviation	Concentration / % by weight	Physical properties
	ME2N.F	10.0	Clearing point (N,l) = 94.5°C
	ME3N.F	10.0	Transition (S,N) < -40°C
10	ME4N.F	12.0	$n_e(20^\circ\text{C}, 589 \text{ nm}) = 1.6501$
	ME5N.F	12.0	$\Delta n(20^\circ\text{C}, 589 \text{ nm}) = 0.1515$
	PTP-102	3.0	$\Delta\varepsilon(20^\circ\text{C}, 1 \text{ kHz}) = 30.1$
15	CC-5-V	11.0	$\nu(20^\circ\text{C}) = 39 \text{ cSt}$
	CCG-V-F	19.0	$\nu(0^\circ\text{C}) = 165 \text{ cSt}$
	CPTP-301	4.0	$\nu(-20^\circ\text{C}) = 1630 \text{ St}$
	CPTP-302	4.0	$\nu(-30^\circ\text{C}) = 9100 \text{ cSt}$
20	CPTP-303	3.0	$k_1(20^\circ\text{C}) = 9.0 \text{ pN}$
	CCPC-33	4.0	$k_3/k_1(20^\circ\text{C}) = 2.39$
	CCPC-34	4.0	
	CCPC-35	4.0	$\Phi = 240^\circ$
25	$\Sigma$	100.0	$V_{10}(20^\circ\text{C}) = 1.12 \text{ V}$

30

35

Example 21:

Table 23: Composition and properties of mixture M 21

5	Compound / Abbreviation	Concentration / % by weight	Physical properties
	ME2N.F	10.0	Clearing point (N,l) = 108.5°C
	ME3N.F	10.0	
10	ME4N.F	12.0	$n_e(20^\circ\text{C}, 589 \text{ nm}) = 1.6520$ $\Delta n(20^\circ\text{C}, 589 \text{ nm}) = 0.1521$
	ME5N.F	12.0	
	CC-5-V	4.0	$\Phi = 240^\circ$
15	CCG-V-F	19.0	
	CCP-V-1	8.0	$V_{10}(20^\circ\text{C}) = 1.13 \text{ V}$
	CPTP-301	4.0	
	CPTP-302	4.0	
20	CPTP-303	3.0	
	CCPC-33	5.0	
	CCPC-34	5.0	
	CCPC-35	<u>4.0</u>	
25	$\Sigma$	100.0	

30

35

Example 22:

Table 24: Composition and properties of mixture M 22

5	Compound / Abbreviation	Concentration / % by weight	Physical properties
	ME2N.F	8.0	Clearing point (N,l) = 94.5°C
	ME3N.F	8.0	$n_e(20^\circ\text{C}, 589 \text{ nm}) = 1.6439$
10	ME4N.F	11.0	$\Delta n(20^\circ\text{C}, 589 \text{ nm}) = 0.1448$
	ME5N.F	10.0	
	PCH-3	20.0	$\Phi = 240^\circ$
15	CCG-V-F	11.0	$V_{10}(20^\circ\text{C}) = 1.20 \text{ V}$
	CCP-V-1	9.0	
	CPTP-302	2.0	
	D-302FF	2.0	
20	CBC-33	5.0	
	CBC-33F	4.0	
	CCPC-34	5.0	
	CCPC-34	<u>5.0</u>	
25	$\Sigma$	100.0	

30

35



### Claims

1. Electro-optical liquid-crystal display comprising

5 a liquid-crystal layer between two substrates with alignment layers on the insides of the substrates,

having a twist angle of the liquid-crystal layer from one substrate to the other in the range from  $110^\circ$  to  $360^\circ$ ,

10

having a surface tilt angle in the range from  $2^\circ$  to  $20^\circ$ ,

characterized in that the alignment layer

15

has a layer thickness in the range from 3 nm to 150 nm.

2. Display according to Claim 1, characterized in that the alignment layer has a layer thickness in the range from 4 nm to 60 nm.

20

3. Display according to at least one of Claims 1 and 2, characterized in that it has a steepness whose difference from 1 ( $V_{90}/V_{10}-1$ ) is half or less of the corresponding value of an otherwise identical display having a layer thickness of the alignment layer of 100 nm.

25

4. Display according to at least one of Claims 1 to 3, characterized in that it has a steepness of the electro-optical characteristic line  $V_{90}/V_{10}$  of 1.06 or less.

30

5. Display according to at least one of Claims 1 to 4, characterized in that it has a threshold voltage ( $V_{10}$ ) of 1.20 V or less.

6. Display according to at least one of Claims 1 to 5, characterized in that the liquid-crystal medium comprises one or more compound(s) of the formula I

35

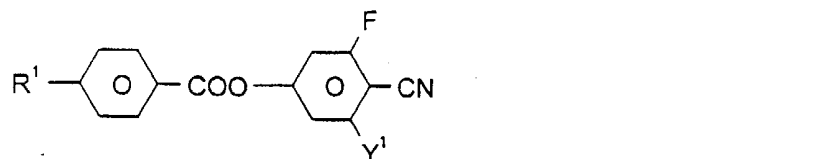

5

in which

$R^1$  is alkyl or alkoxy having 1 to 7 carbon atoms or alkoxyalkyl, alkenyl or alkenyloxy having 2 to 7 carbon atoms, and

10

$Y^1$  is H or F.

7. Display according to at least one of Claims 1 to 6, characterized in that it comprises at least one compound of the formula II

15



20

in which

$R^2$ ,  $Y^{21}$  and  $Y^{22}$  are as defined for  $R^1$  and  $Y^1$  respectively under the formula I in Claim 6.

25

8. Display according to at least one of Claims 1 to 6, characterized in that it comprises at least one compound of the formula III

30

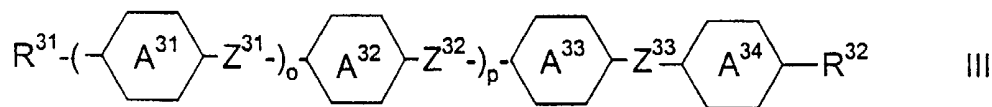

in which

$R^{31}$  and  $R^{32}$  are each, independently of one another, as defined for  $R^1$  under the formula I in Claim 6, and

35

$Z^{31}$ ,  $Z^{32}$  and  $Z^{33}$  are each, independently of one another,  $-\text{CH}_2\text{CH}_2-$ ,  $-\text{CH}=\text{CH}-$ ,  $-\text{COO}-$  or a single bond,

5

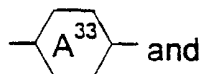
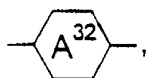
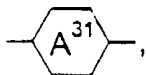

10

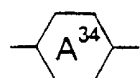

are each, independently of one another,

15

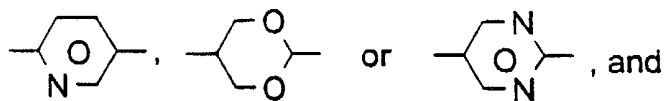
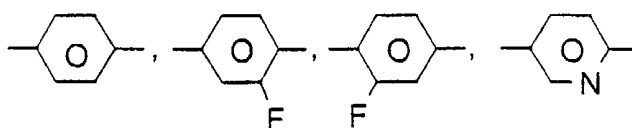

$o$  and  $p$ , independently of one another, are 0 or 1.

20

9. Electro-optical liquid-crystal display comprising a liquid-crystal composition substantially as hereinbefore described in the foregoing examples.

25

10. Use of a display according to at least one of Claims 1 to 9 for the display of information.

30

11. Use of a display comprising a liquid-crystal composition substantially as hereinbefore described in the foregoing examples.

12. Device containing a display according to at least one of Claims 1 to 9.

13. Device containing a display comprising a liquid-crystal composition substantially as hereinbefore described in the foregoing examples.

5



INVESTOR IN PEOPLE

Application No: GB 0108361.7  
Claims searched: All

66

Examiner: Helen Edwards  
Date of search: 7 January 2002

### Patents Act 1977 Search Report under Section 17

#### Databases searched:

UK Patent Office collections, including GB, EP, WO & US patent specifications, in:  
UK Cl (Ed.T): G2F: FCT  
Int Cl (Ed.7): G02F: 1/1337  
Other: Online database: EPODOC, JAPIO, WPI

#### Documents considered to be relevant:

Category	Identity of document and relevant passage	Relevant to claims
Y	EP 0884625 A2 (MATSUSHITA) See col 1 ln 50-58	1
Y	US 6016179 (SONY) See abstract	1
X	US 6067139 (E. I. DU PONT) See col 15 ln 62 to col 16 ln 15 and col 17 ln 3-10	1

X	Document indicating lack of novelty or inventive step	A	Document indicating technological background and/or state of the art.
Y	Document indicating lack of inventive step if combined with one or more other documents of same category.	P	Document published on or after the declared priority date but before the filing date of this invention.
&	Member of the same patent family	E	Patent document published on or after, but with priority date earlier than, the filing date of this application.