

(19) World Intellectual Property Organization  
International Bureau



(43) International Publication Date  
21 April 2011 (21.04.2011)

(10) International Publication Number  
**WO 2011/047197 A2**

(51) International Patent Classification:  
A61B 5/055 (2006.01)

(US). LOTZ, Jeffrey, C. [US/US]; 129 Castilian Way, San Mateo, CA 94402 (US).

(21) International Application Number:  
PCT/US2010/052737

(74) Agent: CHRISTENSEN, Michael, R.; Knobbe, Martens, Olson & Bear, LLP, 2040 Main Street, 14th Floor, Irvine, CA 92614 (US).

(22) International Filing Date:  
14 October 2010 (14.10.2010)

(81) Designated States (unless otherwise indicated, for every kind of national protection available): AE, AG, AL, AM, AO, AT, AU, AZ, BA, BB, BG, BH, BR, BW, BY, BZ, CA, CH, CL, CN, CO, CR, CU, CZ, DE, DK, DM, DO, DZ, EC, EE, EG, ES, FI, GB, GD, GE, GH, GM, GT, HN, HR, HU, ID, IL, IN, IS, JP, KE, KG, KM, KN, KP, KR, KZ, LA, LC, LK, LR, LS, LT, LU, LY, MA, MD, ME, MG, MK, MN, MW, MX, MY, MZ, NA, NG, NI, NO, NZ, OM, PE, PG, PH, PL, PT, RO, RS, RU, SC, SD, SE, SG, SK, SL, SM, ST, SV, SY, TH, TJ, TM, TN, TR, TT, TZ, UA, UG, US, UZ, VC, VN, ZA, ZM, ZW.

(25) Filing Language: English

(26) Publication Language: English

(30) Priority Data:  
12/579,371 14 October 2009 (14.10.2009) US

(71) Applicants (for all designated States except US):  
NOCIMED, LLC [US/US]; C/o Plug And Play Tech Center, 370 Convention Way, Redwood City, CA 94063 (US). THE REGENTS OF THE UNIVERSITY OF CALIFORNIA [US/US]; 1111 Franklin Street, 12th Floor, Oakland, CA 94607 (US).

(84) Designated States (unless otherwise indicated, for every kind of regional protection available): ARIPO (BW, GH, GM, KE, LR, LS, MW, MZ, NA, SD, SL, SZ, TZ, UG, ZM, ZW), Eurasian (AM, AZ, BY, KG, KZ, MD, RU, TJ, TM), European (AL, AT, BE, BG, CH, CY, CZ, DE, DK, EE, ES, FI, FR, GB, GR, HR, HU, IE, IS, IT, LT, LU, LV, MC, MK, MT, NL, NO, PL, PT, RO, RS, SE, SI, SK,

(72) Inventors; and

(75) Inventors/Applicants (for US only): PEACOCK, James, C. [US/US]; 3317 Melendy Drive, San Carlos, CA 94070 (US). CLAUDE, John, P. [US/US]; 1007 Palomar Drive, Redwood City, CA 94062 (US). KANE, Paul, H. [US/US]; 5785 Juarez Road, Pollock Pines, CA 95726

[Continued on next page]

(54) Title: MR SPECTROSCOPY SYSTEM AND METHOD FOR DIAGNOSING PAINFUL AND NON-PAINFUL INTER-VERTEBRAL DISCS

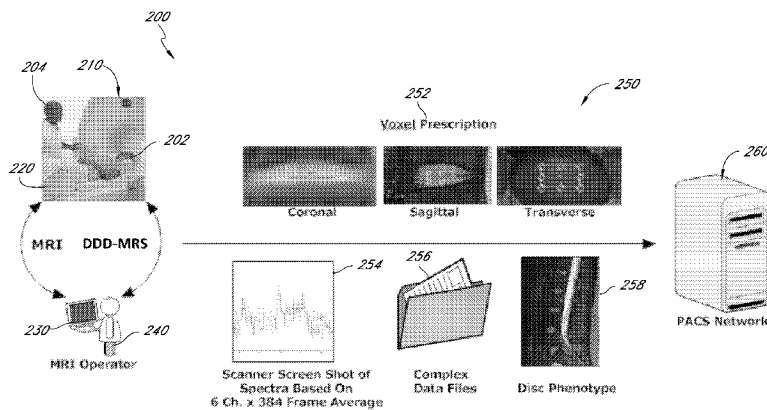

FIG. 41A

(57) Abstract: An MR Spectroscopy (MRS) system and approach is provided for diagnosing painful and non-painful discs in chronic, severe low back pain patients (DDD-MRS). A DDD-MRS pulse sequence generates and acquires DDD-MRS spectra within intervertebral disc nuclei for later signal processing and diagnostic analysis. An interfacing DDD-MRS signal processor receives output signals of the DDD-MRS spectra acquired and is configured to optimize signal-to-noise ratio (SNR) by an automated system that selectively conducts optimal channel selection, phase and frequency correction, and frame editing as appropriate for a given acquisition series. A diagnostic processor calculates a diagnostic value for the disc based upon a weighted factor set of criteria that uses MRS data extracted from the acquired and processed MRS spectra along regions associated with multiple chemicals that have been correlated to painful vs. non-painful discs. A diagnostic display provides a scaled, color coded legend and indication of results for each disc analyzed as an overlay onto a mid-sagittal T2-weighted MRI image of the lumbar spine for the patient being diagnosed. Clinical application of the embodiments provides a non-invasive, objective, pain-free, reliable approach for diagnosing painful vs. non-painful discs by simply extending and enhancing the utility of otherwise standard MRI exams of the lumbar spine.



WO 2011/047197 A2

SM, TR), OAPI (BF, BJ, CF, CG, CI, CM, GA, GN, GQ, — *of inventorship (Rule 4.17(iv))*  
GW, ML, MR, NE, SN, TD, TG).

**Declarations under Rule 4.17:**

— *as to applicant's entitlement to apply for and be granted  
a patent (Rule 4.17(ii))*

**Published:**

— *without international search report and to be republished  
upon receipt of that report (Rule 48.2(g))*

## MR SPECTROSCOPY SYSTEM AND METHOD FOR DIAGNOSING PAINFUL AND NON-PAINFUL INTERVERTEBRAL DISCS

### BACKGROUND OF THE INVENTION

#### Field of the Invention

[0001] This disclosure relates to systems, processors, devices, and methods for measuring chemical constituents in tissue for diagnosing medical conditions. More specifically, it relates to systems, pulse sequences, signal and diagnostic processors, diagnostic displays, and related methods using novel application of nuclear magnetic resonance, including magnetic resonance spectroscopy, for diagnosing pain such as low back pain associated with degenerative disc disease.

#### Description of the Related Art

[0002] While significant effort has been directed toward improving treatments for discogenic back pain, relatively little has been done to improve the diagnosis of painful discs.

[0003] Magnetic resonance imaging (MRI) is the primary standard of diagnostic care for back pain. An estimated ten million MRIs are done each year for spine, which is the single largest category of all MRIs at an estimated 26% of all MRIs performed. MRI in the context of back pain is sensitive to changes in disc and endplate hydration and structural morphology, and often yields clinically relevant diagnoses such as in setting of spondyloesthesis and disc herniations with nerve root impingement (e.g. sciatica). In particular context of axial back pain, MRI is principally useful for indicating degree of disc degeneration. However, degree disc degeneration has not been well correlated to pain. In one regard, people free of back pain often have disc degeneration profiles similar to those of people with chronic, severe axial back pain. In general, not all degenerative discs are painful, and not all painful discs are degenerative. Accordingly, the structural information provided by standard MRI exams of the lumbar spine is not generally useful for differentiating between painful and non-painful degenerative discs in the region as related to chronic, severe back pain.

[0004] Accordingly, a second line diagnostic exam called “provocative discography” (PD) is often performed after MRI exams in order to localize painful discs. This approach uses a needle injection of pressurized dye in awake patients in order to

intentionally provoke pain. The patient's subjective reporting of pain level experienced during the injection, on increasing scale of 0-10, and concordancy to usual sensation of pain, is the primary diagnostic data used to determine diagnosis as a "positive discogram" – indicating painful disc – versus a "negative discogram" for a disc indicating it is not a source of the patient's chronic, severe back pain. This has significant limitations including invasiveness, pain, risks of disc damage, subjectivity, lack of standardization of technique. PD has been particularly challenged for high "false+" rates alleged in various studies, although recent developments in the technique and studies related thereto have alleged improved specificity of above 90%. (Wolfer et al., Pain Physician 2008; 11:513-538, ISSN 1533-3159). However, the significant patient morbidity of the needle-based invasive procedure is non-trivial, as the procedure itself causes severe pain and further compromises time from work. Furthermore, in another recent study PD was shown to cause significant adverse effects to long term disc health, including significantly accelerating disc degeneration and herniation rates (on the lateral side of needle puncture). (Carragee et al., SPINE Volume 34, Number 21, pp. 2338–2345, 2009). Controversies around PD remain, and in many regards are only growing, despite the on-going prevalence of the invasive, painful, subjective, harmful approach as the secondary standard of care following MRI. PD is performed an estimated 400,000 times annually world-wide, at an estimated total economic cost that exceeds \$750 Million Dollars annually. The need for a non-invasive, painless, objective, non-significant risk, more efficient and cost-effective test to locate painful intervertebral discs of chronic, severe low back pain patients is urgent and growing.

[0005] A non-invasive radiographic technique to accurately differentiate between discs that are painful and non-painful may offer significant guidance in directing treatments and developing an evidence-based approach to the care of patients with lumbar degenerative disc disease (DDD).

#### SUMMARY OF THE INVENTION

[0006] One aspect of the present disclosure is a MRS pulse sequence configured to generate and acquire a diagnostically useful MRS spectrum from a voxel located principally within an intervertebral disc of a patient.

[0007] Another aspect of the present disclosure is an MRS signal processor that is configured to select a sub-set of multiple channel acquisitions received contemporaneously



from multiple parallel acquisition channels, respectively, of a multi-channel detector assembly during a repetitive-frame MRS pulse sequence series conducted on a region of interest within a body of a subject.

**[0008]** Another aspect of the present disclosure is an MRS signal processor comprising a phase shift corrector configured to recognize and correct phase shifting within a repetitive multi-frame acquisition series acquired by a multi-channel detector assembly during an MRS pulse sequence series conducted on a region of interest within a body of a subject.

**[0009]** Another aspect of the present disclosure is a MRS signal processor comprising a frequency shift corrector configured to recognize and correct frequency shifting between multiple acquisition frames of a repetitive multi-frame acquisition series acquired within an acquisition detector channel of a multi-channel detector assembly during a MRS pulse sequence series conducted on a region of interest within a body of a subject.

**[0010]** Another aspect of the present disclosure is a MRS signal processor comprising a frame editor configured to recognize at least one poor quality acquisition frame, as determined against at least one threshold criterion, within an acquisition channel of a repetitive multi-frame acquisition series received from a multi-channel detector assembly during a MRS pulse sequence series conducted on a region of interest within a body of a subject.

**[0011]** Another aspect of the present disclosure is an MRS signal processor that comprises an apodizer to reduce the truncation effect on the sample data. The apodizer can be configured to apodize an MRS acquisition frame in the time domain otherwise generated and acquired by via an MRS aspect otherwise herein disclosed, and/or signal processed by one or more of the various MRS signal processor aspects also otherwise herein disclosed.

**[0012]** Another aspect of the present disclosure is an MRS diagnostic processor configured to process information extracted from an MRS spectrum for a region of interest in a body of a subject, and to provide the processed information in a manner that is useful for diagnosing a medical condition or chemical environment associated with the region of interest.

**[0013]** Another aspect of the present disclosure is an MRS system comprising an MRS pulse sequence, MRS signal processor, and MRS diagnostic processor, and which is

configured to generate, acquire, and process an MRS spectrum representative of a region of interest in a body of a patient for providing diagnostically useful information associated with the region of interest.

[0014] Still further aspects of the present disclosure comprise various MRS method aspects associated with the other MRS system, sequence, and processor aspects described above.

[0015] Each of the foregoing aspects, modes, embodiments, variations, and features noted above, and those noted elsewhere herein, is considered to represent independent value for beneficial use, including even if only for the purpose of providing as available for further combination with others, and whereas their various combinations and sub-combinations as may be made by one of ordinary skill based upon a thorough review of this disclosure in its entirety are further contemplated aspects also of independent value for beneficial use.

#### BRIEF DESCRIPTION OF THE DRAWINGS

[0016] These and other features, aspects, and advantages of the present disclosure will now be described with reference to the drawings of embodiments, which embodiments are intended to illustrate and not to limit the disclosure.

[0017] FIGS. 1A-C show respective MRI images of an intervertebral disc region of a lumbar spine with overlay features representing a voxel prescription within a disc for performing a DDD-MRS exam according to one aspect of the disclosure, in coronal, sagittal, and axial imaging planes, respectively.

[0018] FIG. 2 shows an example of the sectional deployment in one commercially available MR spine detector coil assembly, and with which certain aspects of the present disclosure may be configured to interface for cooperative operation and use, and have been so configured and used according to certain Examples provided elsewhere herein.

[0019] FIG. 3A shows an example of a CHES water suppression pulse sequence diagram representing certain pulse sequence aspects contemplated by certain aspects of the present disclosure.

[0020] FIG. 3B shows certain aspects of a combined CHES - PRESS pulse sequence diagram also consistent with certain aspects of the present disclosure.

[0021] FIG. 3C shows various different aspects of a combined CHESS – VSS-PRESS pulse sequence diagram also illustrative of certain aspects of the present disclosure.

[0022] FIGS. 4A-B show two examples of respective planar views of a very selective saturation (VSS) prescription for a voxelated acquisition series in an intervertebral disc to be conducted via a DDD-MRS pulse sequence according to further aspects herein.

[0023] FIG. 5 shows Real ( $S_x$ ) and imaginary ( $S_y$ ) parts of an FID (right) that correspond to x and y components of the rotating magnetic moment  $M$  (left).

[0024] FIG. 6 shows an amplitude plot of complex data from a standard MRS series acquisition of multiple frame repetitions typically acquired according to certain present embodiments, and shows amplitude of signal on the y-axis and time on the x-axis.

[0025] FIG. 7 shows a graphical plot of an MRS absorption spectrum from an MRS pulse sequence acquisition from a lumbar disc using a 3T MR system, and which is produced from the transform of the complex data as the output average after combining all of 6 activated acquisition channels and averaging all frames, such as typically provided in display by a commercially available MRS system, and is generated without applying the various signal processing approaches of the present disclosure.

[0026] FIG. 8 shows a graphical display of individual channel MRS spectra of all uncorrected channels of the same MRS acquisition featured in FIG. 7, and is shown as “real part squared” representation of the acquired MRS spectral data prior to combining the channels, and is also prior to pre-processing according to the signal processing approaches of the present disclosure.

[0027] FIG. 9A shows a schematic flow diagram of one DDD-MRS processor configuration and processing flow therein, first operating in DDD-MRS signal processor mode by conducting optimal channel (coil) selection, phase correcting, then apodizing, then transforming domain (from time to frequency), then frame editing (editing out poor quality frames while retaining higher quality), then frequency error correction (correcting for frequency shifts), then averaging of all selected coils, and then followed by a DDD-MRS diagnostic processor and processing flow that comprises data extraction related to MRS spectral regions of diagnostic interest, then applying the diagnostic algorithm, then generating a diagnostic patient report.

[0028] FIG. 9B shows a schematic flow diagram of further detail of various component parts of the DDD-MRS signal processor and respective steps taken thereby as shown more generally in FIG. 9A.

[0029] FIG. 9C shows a schematic flow diagram of further detail of various component parts of the DDD-MRS diagnostic processor and processing flow taken thereby as also shown more generally in FIG. 9A.

[0030] FIG. 10 shows a plot of phase angle pre- and post- phase correction for an acquisition series example, and as is similarly applied for a DDD-MRS acquisition such as for a disc according to certain aspects of the present disclosure.

[0031] FIG. 11 shows the serial acquisition frame averages for each of 6 individual acquisition channels as shown in FIG. 8, but after phase correction consistent with the signal processing flow shown in FIGS. 9A-B and phase-correction approach illustrated in FIG. 10.

[0032] FIG. 12 shows the frame-averaged real part squared MRS spectrum after combining the strongest two channels (channels 1 and 2) selected among the 6 phase-corrected frame-averaged channel spectra shown in FIG. 11 using a channel selection approach and criterion according to a further aspect of the current disclosure, but without frequency correction.

[0033] FIG. 13 shows an example of a time-intensity plot for a DDD-MRS acquisition similar to that shown in FIG. 17D for the acquisition shown in FIGS. 7-8 and 11-12, except that the plot of FIG. 13 relates to another MRS pulse sequence acquisition series of another lumbar disc in another subject with corrupted frames midway along the temporal acquisition series in order to illustrate frame editing according to other aspects of the disclosure.

[0034] FIG. 14A shows confidence in frequency error estimate vs. MRS frames temporally acquired across an acquisition series for a disc, as plotted for the DDD-MRS series acquisition shown in different view in FIG. 13.

[0035] FIG. 14B shows a frame by frame frequency error estimate of the acquisition series featured in FIG. 14A.

[0036] FIG. 15 shows all 6 frame-averaged acquisition channels for the series acquisition conducted on the disc featured in FIGS. 13-14B, prior to correction.

[0037] FIG. 16A shows phase corrected, frequency corrected, but not frame edited spectral average combining all of acquired series frames for channels 3 and 4 as combined after optimal channel selection, for the same series acquisition featured in FIGS. 13-15.

[0038] FIG. 16B shows phase corrected, frequency corrected, and frame edited spectral average combining the partial retained frames not edited out from the acquired series for channels 3 and 4 as combined after optimal channel selection, also for the same series acquisition featured in FIGS. 13-15.

[0039] FIG. 17A shows a 2-dimensional time-intensity plot similar to that shown in FIG. 13, but for yet another DDD-MRS acquisition series of another disc in another subject and to illustrate another mode of frame editing aspects of the present disclosure.

[0040] FIG. 17B shows a waterfall plot in 3-dimensions for the DDD-MRS acquisition series shown in FIG. 17A, and shows the chemical shift spectrum as a running cumulative average at discrete points over time of serial frames acquired, with spectral amplitude on the vertical axis.

[0041] FIG. 17C shows an average DDD-MRS spectrum across the full acquisition series shown in FIGS. 17A-B, without frame editing, and plots both phase only and phase + frequency corrected formats of the spectrum.

[0042] FIG. 17D shows a 2-dimensional time-intensity plot similar to that shown and for the same DDD-MRS acquisition series of FIG. 17A, but only reflecting retained frames after editing out other frames according to the present aspect of the disclosure and referenced to FIGS. 17A-C.

[0043] FIG. 17E shows a similar waterfall plot of cumulative spectral averages and for the same DDD-MRS acquisition series shown in FIG. 17B, but according to only the retained frames after frame editing as shown in FIG. 17D.

[0044] FIG. 17F shows a similar average DDD-MRS spectrum and for the same acquisition series shown in FIG. 17C, but only for the retained frames after frame editing as shown in various modes in FIGS. 17D-E.

[0045] FIGS. 18A-B show time-intensity plots of the same MRS series acquisition for the same disc featured in FIGS. 7-8 and 11-12 as pre- (FIG. 18A) and post- (FIG. 18B) frequency correction according to a further aspect of the present disclosure, and

shows each acquisition frame as a horizontal line along a horizontal frequency range with brightness indicating signal amplitude (bright white indicating higher amplitude, darker indicating lower), and shows the series of related repetitive frames in temporal relationship stacked from top to bottom, e.g. top is time zero).

[0046] FIGS. 19A-B show the same respective time-intensity plots shown in FIG. 19A (pre-) and FIG. 19B (post-) frequency correction, but in enhanced contrast format.

[0047] FIG. 20 shows spectral plots for 6 frame-averaged acquisition channels for the same acquisition shown in FIGS. 7-8 and 11-12, except post phase and frequency correction and prior to optimal channel selection and/or combination channel averaging.

[0048] FIG. 21 shows a spectral plot for phase and frequency error corrected channels 1 and 2 selected from FIG. 20 as averaged, according to a further aspect of the disclosure.

[0049] FIG. 22 shows a bar graph of mean values, with standard deviation error bars, of Visual Analog Scale (VAS) and Oswestry Disability Index (ODI) pain scores calculated for certain of the pain patients and asymptomatic volunteers evaluated in a clinical study of Example 1 and conducted using certain physical embodiments of a diagnostic system constructed according to various aspects of the present disclosure.

[0050] FIG. 23 shows a Receiver Operator Characteristic (ROC) curve representing the diagnostic results of the DDD-MRS diagnostic system used in the clinical study of Example 1 with human subjects featured in part in FIG. 22, as compared against standard control diagnostic measures for presumed true diagnostic results for painful vs. non-painful discs.

[0051] FIG. 24 shows a partition analysis plot for cross-correlation of a portion of the clinical diagnostic results of the DDD-MRS system under the same clinical study of Example 1 and also addressed in FIGS. 22-23, based on partitioning of the data at various limits attributed to different weighted factors used in the DDD-MRS diagnostic processor, with "x" data point plots for negative control discs and "o" data point plots for positive control discs, also shows certain statistical results including correlation coefficient ( $R^2$ ).

[0052] FIG. 25A shows a scatter plot histogram of DDD-MRS diagnostic results for each disc evaluated in the clinical study of Example 1 and also addressed in FIGS. 22-24, and shows the DDD-MRS results separately for positive control (PC) discs (positive on

provocative discography or “PD+”), negative control (NC) discs (negative on provocative discography or “PD-“, plus discs from asymptomatic volunteers or “ASY”), PD- alone, and ASY alone.

[0053] FIG. 25B shows a bar graph of the same DDD-MRS diagnostic results shown in FIG. 25A across the same subject groups of Example 1, but shows the mean values with standard deviation error bars for the data.

[0054] FIG. 26 shows a bar graph of presumed true and false binary “positive” and “negative” diagnostic results produced by the DDD-MRS system for painful and non-painful disc diagnoses in the clinical study of Example 1, as compared against standard control diagnostic measures across the positive controls, negative controls (including sub-groups), and all discs evaluated in total in the study.

[0055] FIG. 27 shows diagnostic performance measures of Sensitivity, Specificity, Positive Predictive Value (PPV), Negative Predictive Value (NPV), and area under the curve (AUC) which in this case is equivalent to Global Performance Accuracy (GPA) for the DDD-MRS diagnostic results in the clinical study of Example 1.

[0056] FIG. 28 shows a bar graph comparing areas under the curve (AUC) per ROC analysis of MRI alone (for prostate cancer diagnosis), MRI+ PROSE (MRS package for prostate cancer diagnosis), MRI alone (for discogenic back pain or DDD pain), and MRI + DDD-MRS (for discogenic back pain or DDD pain), with bold arrows showing relative impact of PROSE vs. DDD-MRS on AUC vs. MRI alone for the respective different applications and indications, with DDD-MRS results shown as provided under Example 1.

[0057] FIG. 29 shows positive predictive value (PPV) and negative predictive value (NPV) for MRI alone and for MRI + DDD-MRS (per Example 1 results), both as applied for diagnosing DDD pain, vs. standard control measures such as provocative discography.

[0058] FIG. 30A shows a plot of DDD-MRS algorithm output data for a series of 8 L4-L5 lumbar discs in 8 asymptomatic human control subjects per clinically acquired and processed DDD-MRS exam under Example 1, and plots these results twice for each disc on first (1) and second (2) separate repeat scan dates in order to demonstrate repeatability of the DDD-MRS exam’s diagnostic results.

[0059] FIG. 30B shows a plot of PG/LAAL ratio data for 3 discs per DDD-MRS pulse sequence and signal processing data of Example 1, and shows the clinically acquired results via 3T DDD-MRS exams of the discs in vivo in pain patients (y-axis) against acquired measurements for the same chemicals in the same disc material but flash frozen after surgical removal and using 11T HR-MAS spectroscopy.

[0060] FIG. 31A shows a digitized post-processed DDD-MRS spectrum (in phase real power) as processed according to certain of the MRS signal processor aspects of the present disclosure, and certain calculated data derived therefrom as developed and used for calculated signal-to-noise ratio (SNR) of the processed result, as taken across a sub-set of samples evaluated under Example 1.

[0061] FIG. 31B shows a digitized pre-processed DDD-MRS spectrum (absorption) as 6 channel spectral average without deploying the MRS signal processing aspects of the present disclosure (e.g. "pre-processing"), and certain calculated data derived therefrom as developed and used for calculated signal-to-noise ratio (SNR) of the processed result.

[0062] FIG. 31C shows a scatter plot histogram of signal-to-noise ratio (SNR) for standard "all channels, non-corrected" frame averaged MRS spectra (absorption) produced by the 3T MR system for a subset of discs evaluated using the DDD-MRS pulse sequence in the clinical study of Example 1, and the SNR of MRS spectra (in phase real power) for the same series acquisitions for the same discs post-processed by the DDD-MRS signal processor configured according to various of the present aspects of this disclosure, as such SNR data was derived for example as illustrated in FIGS. 31A-B.

[0063] FIG. 31D shows the same data shown in FIG. 31C, but as bar graph showing mean values and standard deviation error bars for the data within each pre-processed and post-processed groups.

[0064] FIG. 31E shows a scatter plot histogram of the ratio of SNR values calculated post- versus pre- processing for each of the discs per the SNR data shown in FIGS. 31C-D.

[0065] FIG. 31F shows a bar graph of mean value and standard deviation error bar of the absolute difference between post- and pre-processed SNR values for each of the discs shown in different views in FIGS. 31C-E.



[0066] FIGS. 31G-H respectively show the mean and standard deviation for absolute improvement between pre- and post- processed SNR (FIG. 31F), the mean ratio improvement of post-processed/pre-processed SNR (FIG. 31G), and the mean % improvement of post-processed vs. pre-processed SNR (FIG. 31H).

[0067] FIG. 32A shows a mid-sagittal T2-weighted MRI image of a patient evaluated under the clinical study of Example 1 and comparing the diagnostic results of the operating embodiment for DDD-MRS system developed according to various aspects herein against provocative discography results for the same discs, and shows a number-coded (and also may be color coded) diagnostic legend for the DDD-MRS results (on left of image) and discogram legend (top right on image) with overlay of the DDD-MRS results and discogram results on discs evaluated in the patient.

[0068] FIG. 32B shows a mid-sagittal T2-weighted MRI image of another patient evaluated under the clinical study of Example 1 and comparing the diagnostic results of the physical embodiment DDD-MRS system developed according to various aspects herein against provocative discography results for the same discs, and shows a number-coded (and also may be color coded) diagnostic legend for the DDD-MRS results (on left of image) and discogram legend (top right on image) with overlay of the DDD-MRS results and discogram results on discs evaluated in the patient.

[0069] FIG. 33A shows a scatter plot histogram plot of DDD-MRS (or “Nociscan”) diagnostic results against control groups for various discs evaluated in vivo according to the data set reviewed and processed under Example 2, as similarly shown for the data evaluated in Example 1 in FIG. 25A (plus the further addition of certain additional information further provided as overlay to the graph and related to another aspect of data analysis applied according to further aspects of the present disclosure under Example 2).

[0070] FIG. 33B shows another scatter plot histogram of another processed form of the DDD-MRS diagnostic results also shown in FIG. 33A and per Example 2, after transformation of the DDD-MRS diagnostic algorithm results for the discs into “% probability painful” assigned to each disc as distributed across the positive (POS) and negative (NEG) control group sub-populations shown.

[0071] FIG. 34A shows a scatter plot histogram of signal-to-noise ratio (SNR) for standard “all channels, non-corrected” frame averaged MRS spectra (absorption) produced

by the 3T MR system for a subset of discs evaluated using the DDD-MRS pulse sequence and signal processor in the clinical study of Example 2, and the SNR of spectra (absorption) for the same series acquisitions for the same discs post-processed by the DDD-MRS processor, as such SNR data was derived for example as illustrated in FIGS. 31A-B.

[0072] FIG. 34B shows the same data shown in FIG. 34A, but as bar graph showing mean values and standard deviation error bars for the data within each pre-processed and post-processed groups.

[0073] FIG. 34C shows a scatter plot histogram of the ratio of SNR values calculated post- versus pre-processing for each discs per the SNR data shown in FIGS. 34A-B.

[0074] FIG. 34D shows a bar graph of mean value and standard deviation error bar of the absolute difference between post- and pre-processed SNR values for each of the discs shown in different views in FIGS. 34A-C.

[0075] FIG. 34E shows a bar graph of mean value and standard deviation error bar of the ratio of post- to pre-processed SNR values for each of the discs shown in different views in FIGS. 34A-D.

[0076] FIG. 34F shows a bar graph of the mean value and standard deviation error bar for the percent increase in SNR from pre- to post-processed MRS spectra for each of the discs further featured in FIGS. 34A-E.

[0077] FIG. 35 shows a DDD-MRS spectrum illustrative of a perceived potential lipid signal contribution as overlaps with the regions otherwise also associated with lactic acid or lactate (LA) and alanine (AL), according to further aspects of the present disclosure and as relates to Example 3.

[0078] FIG. 36 shows a scatter plot histogram of DDD-MRS diagnostic algorithm results for the test population of in vivo discs, as calculated for a defined Group A evaluated for diagnostic purposes via Formula A, under the Example 3.

[0079] FIGS. 37A-C show scatter plot histogram of certain embodiments for the DDD-MRS diagnostic processor for discs designated as Group B under Example 3, including as shown with respect to PG/LAAL ratio results for the discs (FIG. 17A), logistic regression generated Formula B results for the discs (FIG. 17B), and the transformed % probability pain distribution for the same Group B discs as a result of the results in FIG. 17B (FIG. 17C).

[0080] FIG. 38 shows a scatter plot histogram of certain embodiments for DDD-MRS diagnostic processor for discs designated as Group C discs under Example 3, after applying logistic regression generated Formula C to the DDD-MRS spectral data acquired for the group of discs.

[0081] FIG. 39 shows a scatter plot histogram of another embodiment for DDD-MRS diagnostic algorithm, as applied to Group C discs under Example 3 according to a Formula B “hybrid” illustrative of yet a further embodiment of the present disclosure.

[0082] FIGS. 40A-B show MRI images of two lumbar spine phantoms according to another Example 4 of the disclosure.

[0083] FIGS. 40C-D show graphical plots of n-acetyl (NAA) and lactic acid (LA) concentrations in discs from phantoms shown in FIGS. 40A-B as measured according to certain DDD-MRS aspects of the present disclosure, versus known amounts, per Example 4.

[0084] FIGS. 41A-B show schematic flow diagrams of a DDD-MRS exam, including DDD-MRS pulse sequence, DDD-MRS signal processing, and DDD-MRS algorithm processing, and various data communication aspects, according to certain further aspects of the present disclosure.

#### DETAILED DESCRIPTION OF THE PREFERRED EMBODIMENTS

[0085] Previously reported lab experiments used 11T HR-MAS Spectroscopy to compare chemical signatures of different types of *ex vivo* disc nuclei removed at surgery. (Keshari et al., SPINE 2008) These studies demonstrated that certain chemicals in disc nuclei, e.g. lactic acid (LA) and proteoglycan (PG), may provide spectroscopically quantifiable metabolic markers for discogenic back pain. This is consistent with other studies that suggest DDD pain is associated with poor disc nutrition, anaerobic metabolism, lactic acid production (e.g. rising acidity), extracellular matrix degradation (e.g. reducing proteoglycan), and increased enervation in the painful disc nuclei. In many clinical contexts, ischemia and lowered pH cause pain, likely by provoking acid-sensing ion channels in nociceptor sensory neurons.

[0086] The previous disclosures evaluating surgically removed disc samples *ex vivo* with magnetic resonance spectroscopy (MRS) in a laboratory setting is quite encouraging for providing useful diagnostic tool based on MRS. However, an urgent need remains for a reliable system and approach for acquiring MRS signatures of the chemical

composition of the intervertebral discs *in vivo* in a readily adoptable clinical environment, and to provide a useful, clinically relevant diagnostic tool based on these acquired MRS signatures for accurately diagnosing discogenic back pain. A significant need would be met by replacing PD with an alternative that, even if diagnostically equivalent, overcomes one or more of the significant shortcomings of the PD procedure by being non-invasive, objective, pain-free, risk-free, and/or more cost-effective. Magnetic resonance spectroscopy (MRS) is a medical diagnostic platform that has been previously developed and characterized for a number of applications in medicine. Some of these have been approved such as for example for brain tumors, breast cancer, and prostate cancer. Some MRS platforms disclosed have been multi-voxel, and others single voxel. None of these have been adequately configured or developed for *in vivo* clinical application to reliably diagnose medical conditions or chemical environments associated with nociceptive pain, and/or with respect to intervertebral discs such as may be associated with disc degeneration and/or discogenic back pain (including in particular, but without limitation, with respect to the lumbar spine).

[0087] Various technical approaches have also been alleged to enhance the quality of MRS acquisitions for certain purposes. However, these approaches are not considered generally sufficient to provide the desired spectra of robust, reliable utility for many intervertebral discs *in vivo*, at least not at field strengths typically employed for *in vivo* spectroscopy, e.g. from about 1.2 tesla (T) or about 1.5T to about 3.0T or even up to about 7T. Furthermore, while individual techniques have been disclosed for certain operations that might be conducted in processing a given signal for potentially improved signal:noise ratio (SNR), an MRS signal processor employing multiple steps providing significant MRS signal quality enhancement, in particular with respect to improved SNR for multi-channel single voxel pulse sequence acquisitions, have yet to be sufficiently automated to provide robust utility for efficient, mainstream clinical use, such as in primary radiological imaging centers without sophisticated MR spectroscopists required to process and interpret MRS data. This is believed to be generally the case as a shortcoming for many such *in vivo* MRS exams in general. Such shortcomings have also been observed in particular relation to the unique challenge of providing a robust MRS diagnostic system for diagnosing medical conditions or otherwise chemical environments within relatively small voxels, areas of high susceptibility artifact potential, and in particular with respect to unique challenges of performing MRS in

voxels within intervertebral discs (including with further particularity, although without necessary limitation, of the lumbar spine). In solving many of these challenges according to certain aspects of the present disclosure, such as those providing particular utility for diagnosing discogenic low back pain and/or chemical environments within discs, additional beneficial advances have also been made that are also considered more broadly applicable to MRS in general, and as may become adapted for many specific applications, as are also herein disclosed.

**[0088]** Certain aspects of the current disclosure therefore relate to new and improved system approaches, techniques, processors, and methods for conducting in vivo clinical magnetic resonance spectroscopy (MRS) on human intervertebral discs, in particular according to a highly beneficial mode of this disclosure for using acquired MRS information to diagnose painful and/or non-painful discs associated with chronic, severe axial lumbar (or “low”) back pain associated with degenerated disc disease (or “DDD pain”). For purpose of helpful clarity in this disclosure, the current aspects, modes, embodiments, variations, and features disclosed with particular benefits for this purpose are generally assigned the label “DDD-MRS.” However, other descriptors may be used interchangeably as would be apparent to one of ordinary skill in context of the overall disclosure. It is also further contemplated within the scope of this present disclosure that, while this disclosure is considered to provide particular benefit for use involving such human intervertebral discs (and related medical indications and purposes), the novel approaches herein described are also considered more broadly and applicable to other regions of interest and tissues within the body of a subject, and various medical indications and purposes. For purpose of illustration, such other regions and purposes may include, without limitation: brain, breast, heart, prostate, GI tract, tumors, degeneration and/or pain, inflammation, neurologic disorders, alzheimers, etc.

**[0089]** Various aspects of this disclosure relate to highly beneficial advances in each of three aspects, and their various combinations, useful in particular for conducting a DDD-MRS exam: (1) MRS pulse sequence for generating and acquiring robust MRS spectra; (2) signal processor configured to improve signal-to-noise ratio (SNR) of the acquired MRS spectra; and (3) diagnostic processor configured to use information from the acquired and processed MRS spectra for diagnosing painful and/or non-painful discs on which the MRS exam is conducted in a DDD pain patient.

[0090] Several configurations and techniques related to the DDD-MRS pulse sequence and signal processor have been created, developed, and evaluated for conducting 3T (or other suitable field strength) MRS on human intervertebral discs for diagnosing DDD pain. A novel “DDD” MRS pulse sequence was developed and evaluated for this purpose, and with certain parameters specifically configured to allow robust application of the signal processor for optimal processed final signals in a cooperative relationship between the pulse sequence and post-signal processing conducted. These approaches can be used, for example, with a 3 Tesla (3T) “Signa” MR system commercially available from General Electric (GE). Highly beneficial results have been observed using the current disclosed application technologies on this particular MR platform, as has been demonstrated for illustration according to Examples provided herein, and it is to be appreciated that applying the present aspects of this present disclosure in combination with this one system alone is considered to propose significant benefit to pain management in patients requiring diagnosis. Accordingly, various aspects of the present disclosure are described by way of specific reference to configurations and/or modes of operation adapted for compatible use with this specific MR system, and related interfacing components such as spine detector coils, in order to provide a thorough understanding of the disclosure. It is to be appreciated, however, that this is done for purpose of providing useful examples, and though significant benefits are contemplated per such specific example applications to that system, this is not intended to be necessarily so limited and with broader scope contemplated. The current disclosure contemplates these aspects broadly applicable according to one of ordinary skill to a variety of MR platforms commercially available that may be different suitable field strengths or that may be developed by various different manufacturers, and as may be suitably adapted or modified to become compatible for use with such different systems by one of ordinary skill (with sufficient access to operating controls of such system to achieve this). Various novel and beneficial aspects of this present disclosure are thus described herein, as provided in certain regards under the Examples also herein disclosed.

[0091] A DDD-MRS sequence exam is conducted according to one example overview description as follows. A single three dimensional “voxel,” typically a rectangular volume, is prescribed by an operator at a control console, using 3 imaging planes (mid-sagittal, coronal, axial) to define the “region of interest” (ROI) in the patient’s body, such as

shown in FIGS. 1A-C, for MR excitation by the magnet and data acquisition by the acquisition channel/coils designated for the lumbar spine exam within the spine detector coil assembly. The DDD-MRS pulse sequence applies a pulsing magnetic and radiofrequency to the ROI, which causes single proton combinations in various chemicals within the ROI to resonate at different “signature resonant frequencies” across a range. The amplitudes of frequencies at various locations along this range are plotted along a curve as the MRS “spectrum” for the ROI. This is done iteratively across multiple acquisitions for a given ROI, typically representing over 50 acquisitions, often 100 or more acquisitions, and often between about 200 and about 600 acquisitions, such as between 300 and 400 acquisitions for a given exam of a ROI. One acquisition spectrum among these iterations is called a “frame” for purpose of this disclosure, though other terms may be used as would be apparent to one of ordinary skill. These multiple acquisitions are conducted in order to average their respective acquired spectra/frames to reduce the amplitudes of acquired signal components representing noise (typically more random or “incoherent” and thus reduced by averaging) while better maintaining the amplitudes of signal components representing target resonant chemical frequencies of diagnostic interest in the ROI (typically repeatable and more “coherent” and thus not reduced by averaging). By reducing noise while maintaining true target signal, or at least resulting in less relative signal reduction, this multiple serial frame averaging process is thus conducted for the primary objective to increase SNR. These acquisitions are also conducted at various acquisition channels selected at the detector coils, such as for example 6 channels corresponding with the lumbar spine area of the coil assembly used in the Examples (where for example 2 coils may be combined for each channel).

[0092] The 3T MRI Signa system (“Signa” or “3T Signa”), in standard operation conducting one beneficial mode of DDD-MRS sequence evaluated (e.g. Examples provided herein), is believed to be configured to average all acquired frames across all acquisition channels to produce a single averaged MRS curve for the ROI. This unmodified approach has been observed, including according to the various Figures and Examples provided herein, to provide a relatively low signal/noise ratio, with low confidence in many results regarding data extraction at spectral regions of diagnostic interest, such as for example and in particular regions associated with proteoglycan or “PG” (n-acetyl) and lactate or lactic acid (LA). Sources of potential error and noise inherent in this imbedded signal acquisition and

processing configuration of the typical MR system, for example were observed in conducting the DDD-MRS pulse sequence such as according to the Examples. These various sources of potential error or signal-to-noise ratio (SNR) compromise were determined to be mostly correctable - either by altering certain structures or protocols of coil, sequence, or data acquisition, or in post-processing of otherwise standard protocols and structures used. Among these approaches, various post-acquisition signal processing approaches were developed and observed to produce significantly improved and highly favorable results using otherwise un-modified operation pre-processing. In particular, various improvements developed and applied under the current post-signal processor disclosed herein have been observed to significantly improve signal quality and SNR.

[0093] Certain such improvements advanced under the post-signal processor configurations disclosed herein include embodiments related to the following: (1) acquisition channel selection; (2) phase error correction; (3) frequency error correction; (4) frame editing; and (5) apodization. These modules or steps are typically followed by channel averaging to produce one resulting "processed" MRS spectrum, when multiple channels are retained throughout the processing (though often only one channel may be retained). These may also be conducted in various different respective orders, though as is elsewhere further developed frame editing will typically precede frequency error correction. For illustration, one particular order of these operations employed for producing the results illustrated in the Examples disclosed herein are provided as follows: (1) acquisition channel selection; (2) phase correction; (3) apodization; (4) frame editing; (5) frequency correction; and (6) averaging.

[0094] While any one of these signal processing operations is considered highly beneficial, their combination has been observed to provide significantly advantageous results, and various sub-combinations between them may also be made for beneficial use and are also contemplated. Various illustrative examples are elsewhere provided herein to illustrate sources of error or "noise" observed, and corrections employed to improve signal quality. Strong signals typically associated with normal healthy discs were evaluated first to assess the signal processing approach. Signals from the Signa that were considered more "challenged" for robust data processing and diagnostic use were evaluated for further



development to evaluate if more robust metabolite signal can be elicited from otherwise originally poor SNR signals from the Signa.

[0095] Additional description further developing these aspects according to additional embodiments, and other aspects, is provided below.

**[0096] Spine Detector Coil and Patient Positioning**

[0097] A typical DDD-MRS exam according to the present embodiments will be conducted in an MR scanner in which the patient lies still in a supine position with a spine detector coil underneath the patient's back and including the lower spine. While this scanner applies the magnetic and RF fields to the subject, the spine detector coil functions as an antenna to acquire signals from resonating molecules in the body. The primary source of MRS signals obtained from a Signa 3T MR scanner, according to the physical embodiments developed and evaluated in the Examples herein this disclosure, are from the *GE HD CTL 456 Spine Coil*. This is a "receive-only" coil with sixteen coils configured into eight channels. Each channel contains a loop and saddle coil, and the channels are paired into sections. For lumbar (and thoracic) spine coverage, such as associated with lumbar DDD pain diagnosis, sections 4, 5, and 6 are typically deployed to provide six individual channel signals, as shown for example in FIG. 2.

**[0098] Defining the Voxel (Voxel Prescription)**

[0099] Certain embodiments of this disclosure relates principally to "single voxel" MRS, where a single three dimensional region of interest (ROI) is defined as a "voxel" (Volumetric piXEL) for MRS excitation and data acquisition. The spectroscopic voxel is selected based on T2-weighted high-resolution spine images acquired in the sagittal, coronal, and axial planes, as shown for example in FIGS. 1A-C. The patient is placed into the scanner in a supine position, head first. The axial spine images acquired are often in a plane oriented with disc angle (e.g. may be oblique) in order to better encompass the disc of interest. This voxel is prescribed within a disc nucleus for purpose of using acquired MRS spectral data to diagnose DDD pain, according to the present preferred embodiments. In general for DDD-MRS applications evaluating disc nucleus chemical constituents, the objective for voxel prescription is to capture as much of the nuclear volume as possible (e.g. maximizing magnitude of relevant chemical signals acquired), while restricting the voxel borders from capturing therewithin structures of the outer annulus or bordering vertebral

body end-plates (the latter being a more significant consideration, where lipid contribution may be captured and may shroud chemical spectral regions of interest such as lactate or alanine, as further developed elsewhere herein). In fact, the actual operation may not exactly coincide with acquiring signal from only within the voxel, and may include some bordering region contribution. Thus some degree of spacing between the borders and these structures is often desired. These typical objectives may be more difficult to achieve for some disc anatomies than others, e.g. relatively obliquely angled discs. For example, L5-S1 may be particularly challenging because in some patients it can frequently be highly angulated, irregularly shaped, and collapsed as to disc height.

[0100] In certain voxel prescriptions, the thickness is limited by the scanner's ability to generate the magnetic gradient that defines the Z-axis (axial plane) dimension. For example, a minimum thickness limit is pre-set to 4mm on the GE Signa 3T. While such pre-set limits of interfacing, cooperative equipment and related software may result in limits on the current application's ability to function in that environment outside of these limits, the broad aspects of the current disclosure should not be considered necessarily so limited in all cases, and functionality may flourish within other operating ranges perhaps than those specifically indicated as examples herein, such as in cases where such other imparted limitations may be released.

[0101] These usual objectives and potential limitations in mind, typical voxel dimensions and volumes (Z-axis, X-axis, Y-axis, Vol) may be for example 5mm (thick) by 14mm (width) by 16mm (length), and 1.12cc, though one may vary any or all of these dimensions by operator prescription to suit a particular anatomy or intended application. The Z-axis dimension is typically limited maximally by disc height (in order to exclude the end-plates, described further herein), and minimally by either the set minimum limitations of the particular MR scanner and/or per SAR safety considerations, in many disc applications (such as specific indication for pain diagnosis or other assessment of disc chemistry described herein). This Z-axis dimension will typically be about 3mm to about 6 mm (thick), more typically between about 4mm to about 6mm, and most typically will be suitable (and may be required to be, per anatomy) between about 4mm to about 5mm. The other dimensions are typically larger across the disc's plane, and may be for example between about 15mm to about 20mm (width and/or length), as have been observed suitable ranges for most observed

cases (e.g. per the Examples herein). While the higher dimension of these ranges is typically limited only by bordering tissues desirable to exclude, the opportunity for patient motion to alter the relative location of the target voxel relative to actual anatomy may dictate some degree of “spacing” from such bordering structures to ensure exclusion. The smaller dimensions of the ranges are more related to degraded signal quality that comes with excessively small voxel volume, whereas signal amplitude will typically be directly related to voxel dimension and volume. Accordingly, voxels within discs will generally provide robust results, at least with respect to signal quality, at volumes of at least about .5cc, and in many cases at least about .75cc or 1cc. This typically will be limited by bordering anatomy to up to about 2ccs, or in some less typical cases up to about 3ccs for exceptionally large discs. These voxel volume ranges will typically be achieved with various combinations of the typical axis dimensions as also stated above.

[0102] Also according to the typical voxel prescription objectives and limitations stated above, an initial prescription may not be appropriate for achieving acceptable results, though this may not be known until a sequence is begun to allow observation of acquired signal quality. Accordingly, further aspects of the present disclosure contemplate a voxel prescription protocol which prescribes a first prescription, monitors results (either during scan or after completion, or via a “pre-scan” routine for this purpose), and if a lipid signature or other suspected signal degradation from expected results is observed, re-prescribe the voxel to avoid suspected source of contaminant (e.g. make the voxel smaller or adjust its dimensions, tilt, or location) and re-run an additional DDD-MRS acquisition series (retaining the signal considered more robust and with least suspected signal degradation suspected to be voxel error). According to still a further mode, a pre-set protocol for re-prescribing in such circumstances may define when to accept the result vs. continue re-trying. In one embodiment, the voxel may be re-prescribed and acquisition series re-run once, or perhaps twice, and then the best result is to be accepted. It is to be appreciated, as with many technology platforms, that operator training and techniques in performing such user-dependent operations may be relevant to results, and optimal (or conversely sub-optimal) results may track skill levels and techniques used.

[0103] To further illustrate this current aspect of the present disclosure, the example of a single voxel prescription according to the typical three planar slice images is

shown in Figures 1A-1C as follows. More specifically, Fig. 1A shows a coronal view oriented aspect of the voxel prescription. Fig. 1B shows a sagittal view oriented aspect of the voxel prescription. Fig. 1C shows an axial view oriented aspect of the voxel prescription.

**[0104] The “DDD” MRS Pulse Sequence - PRESS**

**[0105]** The DDD-MRS pulse sequence according to one embodiment shares certain similarities, though with certain differences and modifications defined herein, with another MRS pulse sequence called “PROSE”. PROSE is primarily intended for use for diagnosing prostate cancer, and is approved for use and sale and available from GE on 1.5T GE MR systems. The DDD-MRS pulse sequence of the present embodiments, and PROSE for further reference, employ a sequence approach called Point RESolved Spectroscopy (PRESS). This involves a double spin echo sequence that uses a 90° excitation pulse with two 180° slice selective refocusing radio frequency (RF) pulses, combined with 3D chemical shift imaging (CSI) phase encoding gradients to generate 3-D arrays of spectral data or chemical shift images. Due to the small size, irregular shape, and the high magnetic susceptibility present when doing disc spectroscopy for DDD pain, the 3D phase encoding option available under PROSE is not an approach typically to be utilized under the current disclosed version of DDD-MRS sequence, and single voxel spectra are acquired by this version embodiment of DDD-MRS pulse sequence. This unique relative configuration for the DDD-MRS pulse sequence can be accomplished by setting the user control variables (CVs) for the matrix acquisition size of each axis to 1 (e.g., in the event the option for other setting is made available). Further aspects of pulse sequence approaches contemplated are disclosed elsewhere herein. It is to be appreciated that while the modified PRESS approach herein described is particularly beneficial, other approaches may be taken for the pulse sequence according to one of ordinary skill consistent with other aspects and objectives herein described and without departing from the broad aspects of intended scope herein.

**[0106] Water and Lipid Signal Suppression - CHESS**

**[0107]** In another sequence called “PROBE” also commercially available from GE, and which is a CSI sequence used for brain spectroscopy, the lipid/fat signals are believed to be resolved through the use of long TE (144ms) periods and 2 dimensional transformations (2DJ). These acquisition and signal processing techniques are believed to be facilitated by the large voxel volumes prescribed in the brain as well as the homogeneity of

the brain tissue resulting in relatively narrow spectral line widths. In the prostate region targeted by the different pulse sequence of PROSE, however, the voxel prescriptions are much smaller and it is often impossible to place the voxel so as to assuredly exclude tissues that contain lipid/fat. Therefore, two water and lipid suppression approaches are available and may be used, if warranted, in the PROSE sequence: "BASING" and "SSRF" (Spectral Spatial Radio Frequency). An even more challenging environment of bordering lipid and reduced homogeneity has been observed with the current DDD pain application of the lumbar intervertebral discs where the current ROI within disc nuclei are closely bordered by vertebral bodies with bone marrow rich in lipid content. However, due both to the desire to use short TE times (e.g. 28ms) for the current DDD pain application in lumbar spine, and the desire to observe MRS signatures of other chemicals within disc nuclei that may overlap with lipid signal contribution along the relevant DDD-MRS spectrum, these water/lipid suppression approaches as developed for brain and prostate application are not necessarily optimized for DDD-MRS application in many circumstances. While a SSRF suppression approach for lipid resonances may be employed in the DDD-MRS sequence, the narrow band RF pulse required for this may require a long RF period and amplitude that will exceed the SAR level for many MR systems.

[0108] Water suppression is also provided by a CHES sequence interleaved or otherwise combined in some manner with the PRESS sequence in order to provide appropriate results. Optimization of the residual water spectral line for frequency correction is done, according to one highly beneficial further aspect of the present disclosure, with the setting prescribed for the third flip angle. The angle is lowered to reduce the water suppression function which increases the residual water spectral line amplitude. Conversely higher relative third flip angles will increase water suppression for reduced water signal in an acquired MRS spectrum. A particular flip angle for this purpose may be for example about 125, though may be according to other examples between about 45 degrees and about 125 degrees (or as much as about 145 degrees). Accordingly, in one aspect, the flip angle may be for example at least about 45 degrees. In another aspect, the flip angle may be up to 125 degrees or even up to 145 degrees. Notwithstanding these examples, an expanded experimental data set of 79 discs in 42 subjects represented under Example 3 included robust, reliable results across this population with an average flip angle of about 120 or 121 degrees

+/- about 33 degrees. Moreover, a later component of that population conducted with further refinements revealed a majority of cases suitable at a flip angle between about 65 degrees and about 125 degrees, and in fact with most found to be sufficient at about 85 degrees. It is to be appreciated that despite these specific number and range examples, and robust results observed therefrom, it is also believed that flip angles within about 5 or 10 degrees apart are likely to produce substantially similar results for purposes intended herein.

[0109] This flip angle aspect of the present disclosure is another example where some degree of customization may be required, in order to optimize water signal for a given disc, in a given particular MR system. As some discs may be more dehydrated or conversely more hydrated than others, the water suppression may be more appropriate at one level for one disc, and at another level for another disc. This may require some iterative setting and acquisition protocol to optimize, whereas the angle example described herein is considered appropriate for most circumstances and may be a pre-defined starting place for "first try."

[0110] For further clarity and understanding of the present DDD-MRS pulse sequence embodiments introduced above and also elsewhere herein described, FIG. 3A shows an example of a CHES water suppression pulse sequence diagram, whereas FIG. 3B shows an example of a combined CHES - PRESS pulse sequence diagram.

[0111] Very Selective Saturation (VSS) Bands

[0112] The volume excitation achieved using PRESS takes advantage of three orthogonal slices in the form of a double spin echo to select a specific region of interest. In some embodiments, the range of chemical shift frequencies (over 400 Hz for proton at 3.0T) is not insignificant relative to the limited band width of most excitation pulses (1000-2000 Hz). The result can be a misregistration of the volume of interest for chemical shift frequencies not at the transmitter frequency. Thus, when a PRESS volume is resolved by MRS, the chemical levels may be not only dependent on tissue level, T1 and T2, but also dependent on location within the volume of interest. In some embodiments, due to imperfections in the RF pulse, out of volume excitation may occur which can present signals from chemicals that are not in the frequency/location range of interest.

[0113] Accordingly, another feature that is contemplated according to a further mode of the DDD-MRS sequence is the use of very selective saturation (VSS) pulses. This is often beneficial to deploy for example for removal of signal contamination that may arise

from chemical shift error due to the presence of lipids within the voxel as well as outside the selected ROI or voxel in the disc nuclei. In the default operating mode of one DDD-MRS sequence approach, in some regards sharing some similarities with PROSE, for example, multiple pairs of VSS RF suppression bands are placed symmetrically around the prescribed DDD-MRS voxel. In certain embodiments, the voxel in this approach is oversized, such as for example by 120% (e.g. PRESS correction factor = about 1.2). The DDD-MRS sequence according to this mode uses the VSS bands to define the actual DDD-MRS volume. It is believed that up to about six additional VSS bands may be prescribed (each consisting of three VSS RF pulses) graphically in PROSE, with the goal of reducing the chemical shift error that can occur within the voxel as well as suppress excitation of out of voxel tissue during the PRESS localization of the voxel. According to some observations in applying DDD-MRS to disc spectroscopy, these additional graphic VSS pulses were found to not significantly improve the volume selection. In other observations, some benefit is suspected to have resulted. Accordingly, while they may provide benefit in certain circumstances, they also may not be necessary or even desired to be used in others.

[0114] FIG. 3C shows a schematic diagram of certain aspects of a combined CHESS – VSS- PRESS pulse sequence diagram also consistent with certain aspects of the present disclosure. As also shown for further illustration in multiple respective image planes in FIGS. 4A-B, multiple VSS bands are placed around the voxel prescription in each plane to reduce out of voxel excitation and chemical shift error present during the PRESS localization of the voxel.

[0115] PRESS timing parameters

[0116] For purpose of comparative reference, the echo time (TE) of about 130 ms is believed to be the default selection typically used for PROSE data acquisitions. This echo time is typically considered too long for DDD-MRS pulse sequence applications for acquiring robust disc spectra due to the small voxel volume and shorter  $T_2$  relaxation times of the chemical constituents of lumbar intervertebral discs, leading to a dramatic decrease in signal to noise in long echo PRESS spectra. Therefore a shorter echo time setting for the scanner, such as for example about 28 milliseconds, is generally considered more appropriate and beneficial for use in the current DDD-MRS sequence and DDD pain application (though this may be varied as would be apparent to one of ordinary skill based upon review of this

total disclosure and to suit a particular situation). A frame repetition time (TR) of for example about 1000 ms provides sufficient relaxation of the magnetic dipoles in the ROI and leads to reasonable acquisition times and is believed to represent a beneficial compromise between short acquisition times and signal saturation at shorter values of TR (though this may also be varied, as also elsewhere herein described). Other appropriately applicable operating parameter settings for PRESS spectra suitably applicable to the DDD-MRS sequence may be, for example: number of data points equal to about 1024, number of repetitions equal to about 300, and example typical voxel size of about 4mm × 18mm × 16mm (1.12cc). Furthermore, first, second, and third flip angles of PRESS for the current DDD-MRS sequence embodiment may be for example 90, 167, and 167, respectively (though these may slightly vary, and user-defined settings may not always reflect actual angle – for example the latter two values may be exchanged with or represent one example of an actual result of a 180 degree setting).

[0117] Summary of User Control Variable (CV) Examples for DDD-MRS Sequence

[0118] The foregoing disclosure describes various user controllable sequence settings observed to be appropriate and of particular benefit for use in an example DDD-MRS sequence according to the current disclosure and for use for diagnosing DDD pain, as contemplated under the preferred embodiments herein. These are further summarized in Table 1 appended herewith at the end of this disclosure.

[0119] One or more of these CVs may comprise modifications from similar settings that may be provided for another CHESS-PRESS or CHESS-VSS-PRESS pulse sequence, such as for example PROSE, either as defaults or as user defined settings for a particular other application than as featured in the various aspects herein this disclosure. These CV settings, in context of use as modifications generally to a sequence otherwise sharing significant similarities to PROSE, are believed to result in a highly beneficial resulting DDD-MRS sequence for the intended purpose of later signal processing, according to the DDD-MRS signal processor embodiments herein described, and performing a diagnosis of DDD pain in discs examined (the latter according for example to the DDD-MRS diagnostic processor aspects and embodiments also herein disclosed). However, it is also appreciated that these specific settings may be modified by one of ordinary skill and still



provide highly beneficial results, and are also contemplated within the broad intended scope of the various aspects of this present disclosure.

**[0120] Data Acquisition of DDD-MRS Pulse Sequence**

**[0121]** The signal detected in the MR spectrometer in the receiving “detector” coil assembly, after exposing a sample to a radio frequency pulse, is called the *Free Induction Decay* (FID) for purpose of this disclosure. In modern MR spectrometers the MR signal is typically detected using quadrature detection. As a result, the acquired MR signal is composed of two parts, often referred as real and imaginary parts of the FID. A schematic example of the time domain FID waveform is shown in FIG. 5, which shows the real ( $S_x$ ) and imaginary ( $S_y$ ) parts of an FID (right) that correspond to x and y components of the rotating magnetic moment  $M$  (left).

**[0122]** FIDs are generated at the period defined by TR. Thus a TR of about 1000 milliseconds, according to the example embodiment described above, equals a rate of about 1 Hz (about one FID per second). The FID signal received from each coil channel is digitized by the scanner to generate a 1024 point complex number data set or acquisition frame. An MRS scan session consists of a number of frames of unsuppressed water FIDs (such as for example may be about 16 frames) and up to 368 or more (as may be defined by an operator or setting in the pulse sequence) frames of suppressed water FIDs, which together are considered an acquisition series. The unsuppressed water FIDs provide a strong water signal that is used by the signal processing to determine which coils to use in the signal processing scheme as well as the phase information from each coil (and in certain embodiments may also be used for frequency error correction). However, due to gain and dynamic range in the system these high water content unsuppressed frames do not typically provide appropriate resolution in the target biomarker regions of the associated spectra to use them for diagnostic data purposes. The suppressed water FIDs are processed by the DDD-MRS processor to obtain this spectral information, although the unsuppressed frames may be used for certain processing approaches taken by the processor.

**[0123]** For further illustration, FIG. 6 shows a plot of all the FIDs obtained in a DDD-MRS pulse sequence scan according to certain present illustrative embodiments, and is an amplitude plot of complex data from a standard DDD-MRS acquisition with the y-axis

representing the magnitude of FID data and the x-axis representing serial frame count over time.

**[0124] DDD-MRS Pulse Sequence Data Transfer from MR System to Post-Processor**

**[0125]** The MR scanner generates the FIDs using the defined sequences to energize the volume of interest (VOI), digitizes them according to the defined data acquisition parameters, and stores the data, typically as floating point numbers. While this data may be packaged, e.g. in “archive file,” and communicated in various formats and methods, one example is provided here. A data descriptor header file (DDF) with all the aforementioned parameters along with voxel prescription data is appended to the data to generate the archive file. Examples of certain parameters provided in a DDF, are as follows: studyID (String); seriesNum (Integer for assigned Series Number); studyDate (String date code); seriesDesc (String for series description); rootName (String); nSamps (Integer for number of complex samples, typically 1024); nFrames (Integer for number of frames or reps); coilName (String); pulseSeqName (String); Te (Float, echo time, in ms); Tr (Float, repetition time, in ms); TxFreq (Float, in MHz); nSatBands (Integer, number of saturation bands); voxTilt (Float, voxel tilt about x-axis, in degrees); voxVol (Float, Voxel volume in cc); voxX (Float, Voxel X dimension, in mm); voxY (Float, Voxel Y dimension, in mm); voxZ (Float, Voxel Z dimension, in mm). The archive file can include data received from the MR scanner that is representative of the anatomy of a patient (e.g., representative of the chemical makeup of tissue inside the area of interest inside an intervertebral disc of the patient’s spine).

**[0126]** The archive file may then be transferred to another computer running an application written in a language, such as for example Matlab® R2009a (e.g. with “Image Processing Toolbox” option, such as to generate time-intensity plots such as shown in various Figures herein), which opens the archive file. The Matlab application may be user-configurable, or may be configured as full or partial executables, and is configured to signal process the acquired and transferred DDD-MRS information contained in the archive file, such as according to the various signal processing embodiments herein. Other software packages, such as “C,” “C+,” or “C++” may be suitably employed for similar purposes. This application, subsequently referred to as the DDD-MRS signal processor, parses information

pertinent to the signal processing of the data from the data description header, and imports the FID data acquired at each detector coil for subsequent signal processing. It will be understood that the DDD-MRS signal processor can be implemented in a variety of manners, such as using computer hardware, firmware, or software, or some combination thereof. In some embodiments, the DDD-MRS signal processor can comprise a computer processor configured to execute a software application as computer-executable code stored in a non-transitory computer-readable medium. In some embodiments, the computer processor can be part of a general purpose computer. In some embodiments, the DDD-MRS signal processor can be implemented using specialized computer hardware such as integrated circuits instead of computer software. It will be understood that the DDD-MRS signal processor, as well as other components described herein that may be implemented by a computer, can be implemented by multiple computers connected, for example, by a network or the internet. Thus, algorithms, processes, sequences, calculations, and tasks, etc. described herein can be divided into portions to be performed by multiple computer processors or other hardware located on multiple physically distinct computers. Also, some tasks that are described herein as being performed by distinct computers or systems may be performed by a single computer or a single integrated system.

[0127] The archive file and related MRS data may be communicated via a number of available networks or methods to external source for receipt, processing, or other form of use. In one particular typical format and method, the information is communicated via picture archiving and communication system (PACS) that has become ubiquitous for storing and communicating radiologic imaging information. In addition to the archive file with DDF and stored MRS data, accompanying MRI images may also be stored and communicated therewith, e.g. in standardized “digital imaging and communications in medicine” or “DICOM” format.

[0128] The data transfer described may be to a local computer processor for processing, or more remotely such as via the web (typically in secure format). In alternative to data transfer of acquired MRS data pre-processing to an external system for post-processing as described above, e.g. MRS signal processor and diagnostic processor aspects of this disclosure, all or a portion of the various aspects of the present embodiments may be installed or otherwise integrated within the MR system itself, e.g. a computer based

controller or processor embedded therewithin or otherwise connected thereto, for operation prior to packaging results for output (and any remaining portions might be performed peripherally or more remotely).

**[0129] DDD-MRS Signal Processing**

**[0130]** Upon the acquisition of all MRS data from a DDD-MRS pulse sequence exam, according to certain aspects of the present embodiments, the MR scanner system will typically provide the operator with a spectral image that is the averaged combination of all frames across all the 6 detection channels (coils). An example of such a waveform from an MRS pulse sequence exam acquired for an ROI in a disc nucleus via a GE Signa 3T MR system is shown in FIG. 7, which shows a typical scanner-processed spectral signal plot of combined, averaged channels. FIG. 8 shows the magnitude only (no correction) MRS spectral images of each of the six channels which are aggregated to form the output from the example MR system as shown in FIG. 7, and thus this raw uncorrected individual channel spectral data output provides the input to the DDD-MRS signal processor of the present embodiments.

**[0131]** According to one highly beneficial mode, the DDD-MRS signal processor is configured to conduct a series of operations in temporal fashion as described herein, and as shown according to the present detailed embodiments in the flow charts illustrated in general to increasing detail for the various component modes and operable steps in FIGS. 9A-C. More specifically, FIG. 9A shows a general schematic overview for the flow of a diagnostic system 2 that includes a signal processor 4 and a diagnostic processor 6. Signal processor includes various sub-components and processors that carry out certain steps, such as a channel selector that conducts channel or "coil" selection step 10, phase corrector that does phase correction step 20, apodizer that conducts apodizer step 30, domain transformer that conducts the domain transform step 44 such as from time domain to frequency domain, frame editor that conducts frame editing steps 50, frequency corrector that conducts frequency correction steps 60, and channel combiner that conducts combining or averaging steps 70 to aggregate retained channels into one final post-processed spectral results (not shown). Following signal processing steps 6, a diagnostic processor conducts diagnostic processing of the signal processed signals through data extraction steps 110, diagnostic algorithm application steps 120, and patient or diagnostic report generation 130. While this

configuration is considered highly beneficial, these same or similar tasks may be performed in different order, as would be apparent to one of ordinary skill.

[0132] For illustration, FIGS 9B-C show further details regarding some of these specific steps, and also illustrate a different order than has been shown and referenced to FIG. 9A. More specifically, the signal processor 4 is shown to include the main primary steps shown in FIG. 9A, but in finer detail and different order. In some embodiments, the steps shown in FIGS. 9A-C may be performed in an order different than those shown in FIGS. 9A-C. Also, in some embodiments, steps that are shown in FIGS. 9A-C can be omitted, combined with other steps, or divided into additional sub-steps. Additionally, in some cases, additional steps not specifically shown in FIGS. 9A-C can be performed in addition to the steps shown in FIGS. 9A-C.

[0133] Channel selection includes the following steps: signal power measurement step 11 measures signal power for SNR calculation, as shown here in the specific embodiment in first 100 points of FID with unsuppressed water. Noise power measurement step 13 measures noise in the last 100 points, for example, of the FID with unsuppressed frames. SNR estimate 15 is then conducted, at which point thereafter channel selection step 17 is conducted per the channel with the maximum or highest signal. Channel selection includes an additional step 18 where additional channels are selected if within range of the strongest, e.g. about 3dB. Upon completing channel selection, an index of selected channels is generated (step 19).

[0134] Frame editing operation 50 is also shown, with transformation of unsuppressed water frame to frequency domain 51, locate water peak in +/- 40Hz per peak location step 53, frame confidence level calculation 55, frame frequency error and store 57, and actual frame selection step 59 based upon minimum confidence level threshold (e.g. .8). Phase correction 20 is also done per applying 21<sup>st</sup> order linear curve fit to the FID of each unsuppressed water frame (e.g. n=16), obtaining average of zero order terms from the curve fit 23, and rotate 25 all suppressed water frame FIDs by zero order term. Apodization 30 includes for each selected channel and each frame indexed for frequency correction 31, then apply 250 point boxcar function to the FID (step 33). In addition, frequency correction 60 entails for each selected channel and each frame indexed for frequency correction and apodization 61, transform 63 the frame (FID) to the frequency of domain, and locate the

frequency error 65 for the frame as identified during frame editing. The spectrum is shifted 67 by the frequency error value to frequency correct the spectrum. Step 69 adds frequency corrected spectrum to many to spectral average for all selected channels.

[0135] As also shown in FIG. 9C for the diagnostic processor 6, data extraction 110 involves opening 111 the acquisition spectral average lot generated in frequency correction, scan step 113 of spectral plot for metabolite features and apply to bins, and record data bins to acquisition metabolite 115. The diagnostic algorithm 120 itself involves opening the acquisition metabolite file extracted from spectral average 121, extract 123 metabolite features required by diagnostic linear regression equations, and generate 125 acquisition diagnostic score and store to file. Report generation 130 includes open acquisition diagnostic score fill 131, open DICOM file 133 for Patient ID associated with acquisition diagnostic score, extract 135 sagittal image from the DICOM report, apply 137 acquisition score to sagittal image for each scanned disc, and return sagittal image to DICOM report 139.

[0136] According to the current example embodiment, a first operation of the DDD-MRS processor assesses the SNR of each channel. This is done to determine which channels have acquired sufficiently robust signal to use for data processing and averaging. The result may produce one single channel that is further processed, or multiple channels that are later used in combination under multi-channel averaging. In the majority of acquired signals observed according to the Examples disclosed herein, only a subset of the 6 lumbar acquisition channels were determined to be sufficiently robust for use. However, the standard system output averages all 6 channels. Accordingly, this filtering process alone – removing poor signal channels and working with only stronger signal channels – has been observed to dramatically improve processed spectra for diagnostic use in some cases. While various techniques may be suitable according to one of ordinary skill, and thus contemplated herein, according to the present illustrative embodiment the SNR is calculated by obtaining the average power in the first 100 data points (the signal) and the last 100 points (the noise) of the unsuppressed water FID. The unsuppressed water FIDs signals are used because of the strong water signal. The channel with the greatest SNR, and channels within a predetermined threshold variance of that strongest one, e.g. within about 3 dB for example, are preserved for further processing and as candidates for multi-channel averaging – other channels falling

below this range are removed from further processing (though may be used for further processing, yet removed from final results).

[0137] Further examples and embodiments for evaluating relative channel quality are provided as follows. One additional indication of channel quality that may be observed and used is the line width of the unsuppressed water signal based on the averaged frequency and phase corrected FFTs of the coil channels with the highest SNRs. This is computed to serve as a general indicator of signal quality as determined by the quality of the shimming process and to provide an estimate of the resolution we should expect in the chemical shift spectrum. Another indication of channel quality is the degree of water suppression. This has utility in determining the optimum degree of water suppression to apply in the acquisition protocol. The water suppression should leave enough residual water signal to use as a reference to reliably perform frame-by-frame frequency correction but not so much that water signal artifacts affect the chemical shift spectrum in the metabolite areas of interest. Such artifacts include simple spectral leakage as well as phase modulation sidebands due to gradient vibration induced  $B_0$  modulation.

[0138] Further to the present embodiments and per further reference to FIGS. 9A-B, a second operation conducted by the DDD-MRS processor is phase alignment, or phase error correction. This is performed to support coherent summation of the signals from the selected channels and the extraction of the absorption spectra. This is often necessary, or at least helpful, because in many cases a systemic phase bias is present in the different channels. This systemic phase bias is best estimated by analysis of the data frames (e.g. about 16 frames in the DDD-MRS pulse sequence of the current illustrative detailed embodiments) collected at the beginning of each scan without water suppression. This operation, according to one mode for example, analyzes the phase sequence of the complex samples and fits a polynomial to that sequence. A first-order (linear) fit is used in one further illustrative embodiment. This is believed to provide a better estimate of the offset than simply using the phase of the first sample, as is often done. This is because eddy current artifacts, if present, will be most prominent in the first part of the frame. The offset of the linear fit is the initial phase. Observation has indicated that the first 150 samples (75 mS at the typical 2000 samples-per-second rate) typically provide reliable phase data. The fit is performed on each of the water-unsuppressed frames for each channel and the mean phase of

these is used to phase adjust the data for the corresponding channel. This is accomplished by performing a phase rotation of every complex sample in each frame to compensate for the phase offset as estimated above, setting the initial phase to zero.

[0139] The offset of the linear fit is the phase bias with respect to zero and the slope is the frequency error with respect to perfect center-tuning on the water signal. Only the offset portion of the curve fit is used to phase correct the data. An illustrative example of this is shown in schematic form in FIG. 10, which shows phase angle before and after phase correction. The phase angle signal is shown as the dotted line. The solid line is the least squares fit estimate. The dashed line is the phase and frequency corrected signal, though the offset component is used to phase correct and frequency correction is performed subsequently in the temporal process according to the present DDD-MRS processor embodiment.

[0140] The real-part squared MRS spectral results of phase correction for each of all the six channels shown prior to correction in FIG. 8 is shown in FIG. 11, with channels 1-3 indicated from left to right at the top, and channels 4-6 indicated from left to right at the bottom of the figure. The averaged spectrum of the selected, phase corrected channels (channels 1 and 2) is shown in FIG. 12, which reflects significant SNR improvement versus the uncorrected all channel average spectrum shown in FIG. 7.

[0141] Frame Editing

[0142] While it is contemplated that in some circumstances individual MRS acquisition frames may provide some useful information, frame averaging is prevalently indicated in the vast majority of cases to achieve a spectrum with sufficient SNR and interpretable signal at regions of interest for pathology assessment. It is, at most, quite rare that an individual frame will have sufficient SNR for even rudimentary metabolite analysis to the extent providing reliable diagnostic information. Often individual frames along an acquisition series will have such low SNR, or possess such artifacts, that they make no improvement to the average - and in fact may even degrade it. To the extent these "rogue" frames may be recognized as such, they may be excluded from further processing - with only robust frames remaining, the result should improve.

[0143] Accordingly, a further mode of the present DDD-MRS processor embodiment utilizes a frame editor to conduct frame editing to identify those frames which



vary sufficiently from the expected or otherwise observed acquisition results such that they should be excluded, as is also represented schematically in the flow diagram examples of FIGS. 9A-B. In one aspect of the underlying concern, certain patient motions during an acquisition may result in signal drop-out as well as frequency shifts (e.g. magnetic susceptibility artifact). While involuntary motion, e.g. respiration, is a common cause of frequency shifts, these are typically sufficiently minor and within a range that they are not believed to implicate signal quality other than the shift itself (which can be significant source of SNR degradation, but correctable per the present disclosure). However, other more significant movements (e.g. voluntary) may cause sufficiently significant shifts to seriously degrade the acquired spectrum, beyond merely correctable spectral shifts. For example, such activity may move the voxelated region to include adjacent tissues versus only the intended VOI upon prescription prior to the motion. If the salient artifact is frequency shift, a correction may be applied and the frame can be used to make a positive contribution to the averaged spectrum. If a frame is discarded its contribution is lost, and across sufficient number of discarded frames across a series the result may not include a sufficient number of frames in the average for a reliable SNR in the resulting spectrum. The DDD-MRS processor, according to the current embodiment, analyzes the residual water signal in each frame to determine if it is of sufficient quality to support frequency correction.

[0144] FIG. 13 shows a time-intensity plot which illustrates a scan series with frequency shifts and “drop outs” with SNR changes considered to represent corrupted frames due to patient motion. More specifically, this shows 1 dimensional horizontal lines for each frame, with signal amplitude reflected in “brightness” or intensity (e.g. higher values are whiter, lower are darker), with time across the serial acquisition of the series progressing top to bottom vertically in the Figure. A vertical band of brightness is revealed to the left side of the plot. However, in this particular example, there is a clear break in this band as “drop out” frames. After excluding the “drop out” frames (center of time sequence between about 75 and 175 MRS frames, it was still possible to obtain a high quality final averaged spectrum from this scan using the remaining robust frames, as further developed immediately below.

[0145] FIGS. 14A and 14B show the confidence level estimate and the frame by frame frequency error estimate, respectively, which are used according to the present embodiment for frame editing according to this acquisition series example of FIG. 13. More

specifically, FIG. 14A shows the frame by frame confidence level, with confidence level on the Y-axis, and the sequential series of frame acquisitions along a scan indicated along the X-axis. FIG. 14B shows the actual frequency error along the Y-axis, for the same frame series along the X-axis. This is based on analyzing the characteristics of the residual water peak and the noise in a band 80 Hz wide (for 3T processing, the band would be 40 Hz wide at 1.5T) around the center-tuned frequency. The largest peak is assumed to be the water signal and the assumption is qualified by the confidence estimate. For the purpose of this example, if the confidence value is above a threshold, i.e. 0.8, the frame is flagged as a candidate for frequency correction and thus "retained." As seen from the plots in FIGS. 14A-B, when the confidence is low, the variance of the frequency error estimate is greatly increased. The final qualification step, per this example, is to determine if there are enough qualified candidate frames to achieve sufficient SNR improvement when averaged. This threshold limit for proceeding with frequency correction (and thus frame editing therefore) has been empirically established as 90 frames meeting the criteria. According to the present embodiments, this has been observed to provide sufficiently robust results per the Examples described herein. It is to be appreciated, however, that other limits may be appropriate in various circumstances. The number of frames required will be based upon the SNR levels achievable from the completed signal processing. This will be paced by SNR of input signal acquisitions to begin with, and performance of other signal processing modes and steps taken with those signals. According to the acquisitions under the Examples disclosed herein, SNR is believed to increase over about 150 frames, and then with little gained typically thereafter, though the 90 frame minimum limit has been observed to provide sufficient results when reached (in rare circumstances). In the event the result drops below the 90 frame limit, the DDD-MRS processor is still configured to proceed with other modes of signal processing, signal quality evaluation, and then diagnostic processor may be still employed – just without the added benefit of the frame editing and frequency error correction.

[0146] Further description related to acceptable confidence level estimate approach according to the present disclosure is provided as follows, for further illustration of this embodiment for the frame editing and frequency correction modes of the disclosure. The discrete amplitude spectrum can be analyzed in the range of the center-tuned frequency  $\pm 40$  Hz for example in the case of a 3T system acquisition, and half this bounded range (e.g.  $\pm 20$

Hz) for a 1.5T system acquisition. The highest peak is located to determine its width at the half-amplitude point. Next, the total spectral width of all parts of the spectrum which exceed the half-amplitude point of the highest peak are determined. The confidence estimate is formed by taking the ratio of the spectral width of the greatest peak divided by the total spectral width which exceeds the threshold. If there is only a single peak above the threshold, the confidence estimate will be 1.0, if there are many other peaks or spectral components which could be confused with the greatest one, then the estimate will approach 0.0. This provides a simple and robust estimate of the randomness or dispersal of energy in the vicinity of the water peak. Like another approach using entropy measurement, e.g. as described below, this current approach provides at least one desirable characteristic in that its performance is substantially invariant with amplitude.

[0147] Yet another system and method to compute a confidence estimate that also can be appropriate is provided as follows. The spectral entropy is computed by normalizing the spectrum to take the form of a probability mass function. The Shannon entropy or uncertainty function,  $H$ , is then computed as follows:

$$H = -\sum p_i \log_2 p_i$$

where  $p$  = probability, and  $i$  = frequency index value (e.g. -40 to +40 hz).

[0148] It is to be appreciated that other approaches to quantify randomness or uncertainty of the spectrum may also be suitable for use with the various DDD\_MRS signal processor aspects of the present disclosure.

[0149] For further understanding and clarity re: the ultimate impact frame editing as described herein, the unprocessed absorption spectrum plot for all six channels from the patient (with the compromised frames included as aggregated in the respective channel spectra) in various views in prior Figures is shown for each respective channel in the six indicated panes shown in FIG. 15. The phase and frequency corrected spectrum averaged for selected channels 3 and 4, and for all 256 acquired frames aggregated/averaged per channel, without applying frame editing and thus including the corrupted frames, is shown in FIG. 16A. In contrast, FIG. 16B shows a similar phase and frequency error corrected spectrum averaged for the same selected channels 3 and 4, but for only 143 of the 256 acquired frames aggregated/averaged per channel (the remaining 113 frames edited out), per frame editing applied according to the present embodiments prior to frequency error correction. The peak

value in the combined lactate-alanine (LAAL) region of the frame edited spectrum of FIG. 16B is significantly increased – with corresponding increase in SNR – relative to the peak value in the same LAAL region of the non-frame edited spectrum in FIG. 16A (e.g. the peak value increases from about  $3.75 \times 10^8$  to about  $4.4 \times 10^8$ ), a nearly 20% SNR increase despite about 40% corresponding reduction in the number of FID frames used.

[0150] While the examples addressed above by reference to FIGS. 13-16B address a highly beneficial embodiment for frame editing based upon water signal, other frame editing embodiments are also contemplated, and many different features of acquired DDD-MRS signals may be used for this purpose. One such further embodiment is shown for example by reference to another DDD-MRS pulse sequence acquisition for another disc in another subject by reference to FIGS. 17A-F. More specifically, per the time-intensity plot shown for this acquisition in FIG. 17A, while the water signal region of the acquired spectral series (bright vertical band on left side of plot) reveals some shift artifact, another bright band appears at a broader region on the right side of the spectra, between about 150 and 200 FID frames into the exam. This region is associated with lipid, and also overlaps with lactic acid (LA) and alanine (AL) regions of diagnostic interest according to the present detailed embodiments and Examples. This is further reflected in FIG. 17B which shows a waterfall plot of running cumulative average of acquired frames in series, where signal amplitude rises in this lipid-related spectral region during this portion of the exam. A resulting average spectral plot for channels 1 and 2 of this acquisition, post phase and frequency correction (again noting water signal did not prompt frame editing to remove many frames) is shown for reference in FIG. 17C. This resulting spectrum has significant signal peak intensity and line width commensurate with lipid signal, and which shrouds an ability to assess underlying LA and/or AL chemicals overlapping therewith in their respective regions. Accordingly, an ability to measure LA and AL being compromised may also compromise an ability to make a diagnostic assessment of tissue based upon these chemicals (as if un-compromised by overlapping lipid). However, as this lipid contribution clearly only occurs mid-scan, an ability to edit it out to assess signal without that portion of the exam may provide a robust result for LA and AL-based evaluation nonetheless.

[0151] This is shown in FIGS. 17D-F where only the first 150 frames of the same acquisition are evaluated, which occur prior to the lipid contribution arising in the acquired

signals. As is shown here, no lipid signal is revealed in the time intensity plot of FIG. 17D, or waterfall plot of FIG. 17E, or resulting final spectrum of FIG. 17F, though strong proteoglycan peak is shown with very little (if any) LA or AL in the signal of otherwise high SNR (e.g. per the PG peak). As this example illustrates a DDD-MRS processed acquisition for a non-painful control disc, strong PG signal and little to no LA and/or AL signal is typically expected, and this thus represents a diagnostically useful, robust signal for intended purpose (whereas the prior spectra without editing out the lipid frames may have erroneously biased the results). Accordingly, it is contemplated that a lipid editor may also be employed as a further embodiment for frame editing, with approaches for recognizing lipid signal taken as elsewhere herein described (or as may be otherwise available to one of ordinary skill and appropriately applicable to this applied use).

**[0152]** Frequency Correction

**[0153]** As noted elsewhere herein, during the course of a typical single voxel DDD-MRS series acquisition cycle according to the pulse sequence aspects of the present embodiments (e.g. about 2-4 minutes, depending upon settings chosen for TR and number of frames), frequency errors can occur due to patient motion and changes in magnetic susceptibility (respiration, cardiac cycle etc). In this environment where the acquired spectral signals “shift” along the x-axis between multiple sequential frames in an exam series, their subsequent averaging becomes “incoherent” – as they are mis-aligned, their averaging compromises signal quality. Unless this is corrected to “coherently” align the signals prior to averaging, this error can result in an increase in line width, split spectral peaks and reduced peak amplitudes for diminished spectral resolution relative between signal peaks themselves (as well as reduced SNR). Accordingly, the DDD-MRS processor according to further aspects of this disclosure comprises a frequency error corrector that performs frequency correction, such as for example prior to averaging frames, as also represented schematically in the flow diagrams of FIGS. 9A-B.

**[0154]** This is performed according to one embodiment in the frequency domain. This is done by transforming the time domain data for each frame into frequency domain absorption spectra, locating the water absorption peaks, and shifting the spectrum to align them to an assigned center reference location or bin. Once shifted, the frame spectra are averaged in the frequency domain to generate the corrected or “coherent” channel spectra. In

another embodiment, the desired frequency shift correction for a frame may be applied to the time domain data for that frame. The time domain data for all the frames would then be averaged with the final average then transformed back to spectra. While the processes are linear and thus not dependent upon sequence of operation, it is believed in some circumstances that the latter embodiment may present slightly increased spectral resolution. In difficult signal acquisition situations, some of the frames do not have sufficient signal quality to support frequency correction. More specifically, water signal in some frames may be insufficiently robust to accurately “grab” its peak with high degree of confidence. This circumstance is addressed by another operation of the DDD-MRS processor, frame editing in which the frames are omitted if the water peak cannot be identified with sufficient confidence, also described herein (though may be performed independent of frame editing, which may not necessarily be required to be performed, despite the distinct benefits believed and observed to result therefrom).

[0155] The frame editing can be performed distinct from the frequency correction process (e.g., performed beforehand), or the frame editing and frequency correction can be performed simultaneously. The DDD-MRS processor can attempt to identify the water peak, calculate a level of confidence that the identified peak is water. If the confidence level is below a threshold, the frame can be disregarded. If the confidence level is above a threshold, the water peak, as well as the rest of the spectrum, can be shifted to its proper alignment. The DDD-MRS processor can then proceed to the next frame in the sequence.

[0156] Frequency error can be visualized using a time-intensity plot of the absorption spectra of all the frames in an acquisition cycle. An example process and related results of frequency error correction according to this present embodiment is shown and described by reference to FIGS. 18A-21 for the same DDD-MRS series acquisition featured in FIGS. 7-8 (prior to any correction) and FIGS. 11-12 (per prior DDD-MRS signal processing step of phase error correction). As shown in FIGS. 18A-19B (and similarly for prior FIGS. 13 and 17A), each acquisition frame is represented by a horizontal line, with amplitude of signal intensity across the frequency spectrum indicated by brightness in grey scale (brighter shade/white designates higher amplitude, darker signal intensity indicates lower relative amplitude). The horizontal lines representing individual acquisition frames are displayed in vertically “stacked” arrangement that follows their temporal sequence as

acquired, e.g. time zero is in the upper left corner and frequency incremented from left to right. The top 16 lines represent unsuppressed water frames, with the remainder below representing suppressed water acquisitions. The brightest portion of each line (left side of the time-intensity plots) is reliably recognized as the water peak absorption, typically the strongest signal of acquired MRS spectra in body tissues.

[0157] Further to FIG. 18A, this plot for the original acquired sequence of frames from an acquisition series intended to be averaged is shown pre-frequency correction (e.g. with original frequency locations), and similar view but post-frequency correction is shown in FIG. 18B. Shifting of the location of this bright white water peak region, as observed between vertically stacked frames, indicates frequency shift of the whole MRS spectrum between those frames – including thus the peaks of spectral regions of interest related to chemicals providing markers for pain. The rhythmic quality observed in this frequency shifting, per the alternating right and left shifts seen around a center in the uncorrected plot (left side of figure) shift, remarkably approximates frequency of respiration – and thus is believed to represent respiration-induced magnetic susceptibility artifact. The contrasted plots seen in the pre and post frequency corrected time intensity plots shown in FIGS. 18A-B reveal the process to achieve corrected “alignment” of the previously shifted signals for coherent averaging. For further clarity, each of two similar views of an enhanced contrast image (FIGS. 19A-B)(though FIG. 19B reveals wider range of MRS Frames acquired in the series), shows the original frequency shifted, incoherent mis-alignment (FIG. 19A) and frequency corrected, coherent alignment (FIG. 19B) of the water peaks from this same acquisition series. In this example case shown in FIGS. 18A-B and FIGS. 19A-B, all of the frames were of sufficient quality to support frequency correction.

[0158] The frequency corrected absorption spectra for each acquisition cycle are averaged to generate an average frequency (and phase) corrected spectra for each channel, as is shown in FIG. 20. The selected channels (channels 1 and 2) are then averaged to produce the final spectra (FIG. 21) used for extraction of data along spectral regions of interest that are considered relevant to DDD pain diagnosis. In comparing the phase + frequency error result of FIG. 21 against the phase error corrected-only result for the same acquisition series in FIG. 12, a significant increase in SNR and general signal quality is revealed in the latter more fully processed case – showing for example an increase from slightly more than 11 x

$10^7$  peak intensity with clear doublet in the PG region in FIG. 12 (where a doublet is not typically found, and likely reflective result of incoherent averaging of the PG peak) to nearly  $18 \times 10^7$  or an 80% peak intensity increase with narrower band and no doublet in FIG. 21, and also clearly higher PG/LA and/or PG/LAAL ratio, as are signal qualities elsewhere revealed herein to be of diagnostic relevance in some highly beneficial applications. Still further comparison against the fully unprocessed spectral output from the MR scanner in FIG. 7 for the same acquisition series reveals even more dramatic signal quality, and in particular SNR, improvement.

**[0159]** The following documents are herein incorporate in their entirety by reference thereto:

1. Bottomley PA. Spatial localization in NMR spectroscopy in vivo. *Ann N Y Acad Sci* 1987; 508:333-348.
2. Brown TR, Kincaid BM, Ugurbil K. NMR chemical shift imaging in three dimensions. *Proc. Natl. Acad. Sci. USA* 1982; 79:3523-3526.
3. Frahm J, Bruhn H, Gyngell ML, Merboldt KD, Hanicke W, Sauter R. Localized high-resolution proton NMR spectroscopy using stimulated echoes: initial applications to human brain in vivo. *Magn Reson Med* 1989; 9:79-93.
4. Star-Lack J, Nelson SJ, Kurhanewicz J, Huang LR, Vigneron DB. Improved water and lipid suppression for 3D PRESS CSI using RF band selective inversion with gradient dephasing (BASING). *Magn Reson Med* 1997; 38:311-321.
5. Cunningham CH, Vigneron DB, Chen AP, Xu D, Hurd RE, Sailasuta N, Pauly JM. Design of symmetric-sweep spectral-spatial RF pulses for spectral editing. *Magn Reson Med* 2004; 52:147-153.
6. Pauly J, Le Roux P, Nishimura D, Macovski A. Parameter relations for the Shinnar-Le Roux selective excitation pulse design algorithm [NMR imaging]. *IEEE Trans Med Imaging* 1991; 10:53-65.
7. F. Jiru, *Europeant Journal of Radialogy* 67, (2008) 202-217

The following U.S. Patent Application Publications are herein incorporated in their entirety by reference thereto: US2008/0039710 to Majumdar et al.; and US2009/0030308 to Bradford et al.

**[0160] DDD-MRS Diagnostic Processor and Use for Diagnosing DDD Pain**



[0161] Development, application, and evaluation of a DDD-MRS diagnostic processor configured for use for diagnosing DDD pain based upon DDD-MRS acquisition series acquired from discs according to a DDD-MRS pulse sequence and DDD-MRS signal processor applications is disclosed by reference to the Examples and other disclosure provided elsewhere herein.

[0162] The diagnostic processing aspects of the present disclosure is also represented schematically in the flow diagrams of FIGS. 9A and 9C, and generally includes multiple individual steps or operations: (1) regional MRS spectral data extraction; and (2) diagnostic algorithm application. In addition, the diagnostic results will be typically displayed or otherwise produced in an appropriate fashion intended to satisfy an intended use. Furthermore, despite the many significant benefits of the DDD-MRS signal processor aspects herein disclosed for producing reliably robust MRS spectra from such DDD-MRS pulse sequence exams of disc nuclei, certain results will nonetheless provide insufficient signal quality, such as due to low SNR below a threshold (e.g. 2 or 3), water “washout” of signal, lipid artifact, or obviously out of phase outer voxel artifact, for making reliable measurements in spectral regions of diagnostic interest (e.g. considered to represent certain chemical biomarker regions). In the event such poor quality signals were to enter the diagnostic process of extracting data for diagnostic algorithm purposes, the results would be much more likely to be corrupted by noise artifact vs. real signal basis of the measured values, and could potentially yield diagnostically incorrect results.

[0163] Accordingly, the present disclosure according to further aspects includes a spectrum quality analyzer which determines which signals otherwise passed through the DDD-MRS signal processor modules have sufficient signal quality to perform diagnostic algorithm, and which do not. As for the latter, these may be considered “indeterminate” or otherwise “failed test” results and thus not used diagnostically. This may prompt a repeat exam, perhaps with modified parameters intended to counteract the underlying cause of such poor quality (e.g., low SNR or lipid artifacts), such as by re-voxelating according to a different prescription (e.g., increasing voxel size, or decreasing voxel size, or moving its location), adjusting water suppression, etc. In order to assist in appropriately directing such corrections in a re-exam, the spectrum quality analyzer may compare certain aspects of the subject signal against known features associated with such corruptions, determine the

potential source of corruption, and flag and/or identify to a user a suspected cause (and may further recommend one or more courses of action to attempt correcting in a re-exam).

[0164] As this spectrum quality analyzer assesses the result of signal processing, it may be considered a part of the overall DDD-MRS signal processor. However, as it also comprises one of potentially multiple analysis algorithms to determine “procedural failures” from the processed DDD-MRS acquisition and filter them out from further diagnostic processing to an affirmative result, it may also in some regards be considered a portion of the diagnostic processor.

[0165] As still another embodiment of the diagnostic processor of the present disclosure, spectral data may be acquired for diagnostic purposes, such as processing through a diagnostic algorithm, and thus a data extractor is also provided and as featured in FIGS. 9A and 9B. The data extraction or acquisition can typically involve recognizing regions along the spectrum generally associated with certain specific biomarker chemicals of diagnostic interest (e.g. spectral regions of diagnostic interest or “SRDI”), and extracting target data from such SRDIs. These SRDI’s will typically have known ranges, with upper and lower bounds, along the x-axis of the spectrum, and thus making up “bins” that are defined for respective data extraction. Examples of such bins are shown between adjacent vertical overlay lines in spectra shown in FIGS. 16A-B, 17C, and 17F (where top to bottom direction of a legend on the right of FIGS. 17C and 17F corresponds with right to left direction of “bins” in those FIGS., though as also alternatively reflected with lead lines to respective chemical bin regions in FIGS. 16A-B). The typical SRDIs of various biomarkers of interest are elsewhere described herein, and as may be otherwise known in the literature and applicable for a given application of the present aspects in practice. In some cases, it is to be appreciated that such bins may provide only an ability to find a certain feature of the spectrum, e.g. a regional “peak”, and this information can then be used to determine and extract other information (e.g. power under a peak region, which may be determined to include spectral power around the peak that extends outside of the respective “bin”). Furthermore, certain artifacts may cause chemical shift error in the spectra despite corrections provided in the signal processing. This data extractor may recognize a certain feature in one respective SRDI bin, e.g. PG peak, and then adjust the location for another target SRDI from where it might otherwise be sought (e.g. based upon a prescribed distance from the first recognized

target peak, vs. fixed relative locations for the SRDIs along the x-axis). In some embodiments, to compensate for slight shifts in the spectrum (e.g., chemical shift errors) after a regional peak is identified in a specified bin, the bin and/or the spectrum can be shifted to align the regional peak with the center of the bin, and an area under the curve can be taken for a region (e.g., in the shifted bin) centered on the located regional peak.

[0166] Once processed signal quality is confirmed, and spectral data extraction is performed, diagnostic processing based upon that extracted data may then be performed, as also per schematic flow diagrams of FIGS. 9A-C. Such approaches are further developed below by way of the present Examples, though it is to be appreciated that various different specific diagnostic approaches, algorithms, uses, etc. may be performed by one of ordinary skill without departing from the other broad intended scopes of the current disclosure. Nonetheless, for purpose of understanding of the present detailed embodiments, the following bin region “limits” were used for certain aspects of data extraction in the LA, AL, and PG regions of acquired and processed DDD-MRS spectra for general purpose of most data extracted and processed in the Examples: LA: 1.2 to 1.45; AL: 1.45 to 1.6; PG: 2.0 to 2.2.

[0167] It will also be understood that the DDD-MRS diagnostic processor can be implemented in a variety of manners, such as using computer hardware, software, or firmware, or some combination thereof. In some embodiments, the DDD-MRS diagnostic processor can include one or more computer processors configured to execute a software application as computer-executable code stored in a non-transitory computer-readable medium. In some embodiments, the computer processor can be part of a general purpose computer. The computer processor(s) used by the DDD-MRS diagnostic processor can be the same computer processor(s) used by the DDD-MRS signal processor, or it can be one or more separate computer processors. In some embodiments, the DDD-MRS diagnostic processor can be implemented using specialized computer hardware such as integrated circuits instead of computer software. The DDD-MRS signal processor may also be implemented by multiple computers connected, for example, through a network or the internet.

[0168] Examples

[0169] **Example 1**

[0170] A DDD-MRS pulse sequence and signal processor were constructed to incorporate various aspects of the present embodiments disclosed herein and were used and evaluated in clinical experience across a population of discs in chronic, severe low back pain patients and asymptomatic control volunteers. Various data extracted from features of interest along the acquired and processed DDD-MRS acquisition series for discs evaluated in these subjects were compared against control diagnoses for severe disc pain vs. absence severe disc pain, in order to develop and characterize a DDD-MRS diagnostic processor with the highest possible correlation to the control diagnoses.

[0171] Methods:

[0172] *Clinical Study Population:* The study included 65 discs from 36 total subjects. Thirty-eight discs were from 17 patients with a clinical diagnosis of chronic, severe low back pain (LBP group), and 27 discs were from 19 asymptomatic volunteers (ASY Group). 25 discs in 12 of the LBP patients also received PD (PD Group) sufficiently contemporaneous with the DDD-MRS exam to provide appropriate comparison basis. All 65 discs were evaluated for single voxel magnetic resonance spectroscopy pulse sequence and data acquisition (DDD-MRS), and signal processor parameter development of the new DDD-MRS approach. 52 discs from 31 subjects were considered appropriate and used as controls for developing and assessing the DDD-MRS diagnostic processor for diagnostic application of the overall DDD-MRS system and approach. Thirteen discography positive (PD+) discs from the PD Group were used as positive control (PC) discs, and 12 discography negative (PD-) discs from the PD Group plus all the ASY discs were used as negative control (NC) discs. A breakdown summary analysis of demographics among and between these groups under this Example is shown in Table 2.

[0173] *Study Design:* Standard lumbar MRI was performed on all subjects. PD performed within the PD Group was conducted by discographers per their discretionary techniques, and in all cases was performed blinded to DDD-MRS exam information. However, the PD+ criteria included a pain intensity score of greater than or equal to 6 concordant to typical back pain on PD; less than or equal to 50psi above opening pressure (where measured); and a negative control PD- disc in the same patient (except one). All PD-discs had less than 6 pain intensity scores per PD. Pain questionnaires, including Oswestry Disability Index (ODI) and Visual Analog Scale (VAS), were completed by all subjects, and

the PD Group scored significantly higher than the ASY Group according to both measures as shown in Fig. 22 (PD Group VAS and ODI on left side of graph, ASY Group VAS and ODI on right side of graph; VAS shown to left, ODI shown on right, within each group). The DDD-MRS pulse sequence and signal processor constructed according to the various present embodiments herein was used for each series acquisition for each disc, with data extracted from voxels prescribed at regions of interest within nuclei of all discs included in the study. A 3.0T GE Signa MRI system and 8-channel local spine detector coil were used with the DDD-MRS package and approach (lower 6 of the 8 channels activated for lumbar signal acquisition). Information along spectral regions of the acquired DDD-MRS signals and associated with various chemicals of interest were evaluated against control diagnoses across the PC and NC groups.

[0174] Multi-variate logistic regression analyses were performed to fit the dichotomous response (PC vs NC) to the continuous spectral measures and develop a binary DDD-MRS diagnostic set of criteria and threshold for determining positive (MRS+) and negative (MRS-) pain diagnoses. A receiver operator characteristic (ROC) curve was generated, and area under the curve (AUC) was calculated to assess the accuracy of the developed test (FIG. 23). Five-fold cross-validation was performed to assess the generalizability of the predictive relationship (FIG. 24).

[0175] DDD-MRS diagnostic outcomes for each disc were based on a single number calculated via the developed set of criteria based upon four weighted factors derived from regions of the acquired MRS signals and associated with three chemicals -- PG, LA, and alanine (AL). It is noted, however, that LA and AL regions are relatively narrow and immediately adjacent to each other, and in some cases the true respective signals representing these actual chemical constituents may overlap with each other and/or into the adjacent region's location. Furthermore, either or both of the LA and AL regions may also overlap with possible lipid contribution, which was believed to be observed in some cases (which may include signal from adjacent tissues such as bone marrow of bordering vertebral body/s). Positive numerical threshold results were assigned "MRS+" as severely painful, and negative results were assigned "MRS-" as not severely painful. Accordingly, the threshold for severely painful vs. otherwise non-painful diagnostic result is zero (0). The set of diagnostic criteria used to determine MRS+ vs. MRS- diagnostic values around this threshold with the

most robust statistical correlation and fit to the control data observed across the disc population evaluated for this purpose is summarized as follows:

$$\text{Threshold} = -[\log(\text{PG}/\text{LA}*(0.6390061)+\text{PG}/\text{AL}*(1.45108778)+\text{PG}/\text{vol}*(1.34213514) + \text{LA}/\text{vol}*(-0.5945179)-2.8750366)];$$

wherein:

PG=peak measurement in PG region, AL=peak measurement in AL region, LA=peak measurement in LA region, and vol=volume of prescribed voxel in disc used for MRS data acquisition.

[0176] The distribution of DDD-MRS results according to these calculated thresholds were compared against all PC and NC diagnoses, PD results alone, and portion of the NC group represented by the ASY group alone. Sensitivity, specificity, and positive (PPV) and negative (NPV) predictive values were also calculated per control comparisons.

[0177] Further aspects of the statistical methods herein applied, with respect to identifying diagnostic algorithm and also evaluating resulting data, are described in more detail below with respect to similar approaches also taken in subsequent Examples 2 and 3.

[0178] Results:

[0179] DDD-MRS data demonstrated a strong correlation with the clinical diagnoses ( $R^2=.89$ ,  $p<.00001$ ), with Receiver Operator Characteristic (ROC) analysis yielding an area under the curve (AUC) of .99 (FIG. 23) and cross-validation through partition analysis resulting in only deminimus variance in the  $R^2$  (FIG. 24). Tables 3 and 4, and Figs. 25A-27, show various aspects of the resulting clinical comparison data for DDD-MRS vs. control diagnostic data, which data and comparisons are further described as follows.

[0180] DDD-MRS results, with respect to binary MRS+ and MRS- diagnoses, correctly matched binary PC and NC diagnoses of painful/non-painful for 50/52 (96.2%) discs evaluated across the PD and ASY groups. Of the 13 MRS+ discs, 12 discs were from the PC group (PPV = 92%). Of the 40 discs that were MRS-, 39 were from the NC group (NPV = 97%). DDD-MRS sensitivity was about 92% and specificity was about 97%. Mean DDD-MRS results for the PC and NC groups were  $.97\pm.77$  and  $-1.40\pm.65$  ( $R^2=.89$ ,  $p<.00001$ , FIG. 25B). As shown in FIG. 26, DDD-MRS results matched PD results in 23/25 (92.0%) discs of the PD Group: 12/13 (96.2%) of PD+ and 11/12 (91.7%) of PD-. Mean DDD-MRS algorithm results for PD+ and PD- groups were  $.97\pm.77$  and  $-1.39\pm 0.72$  ( $p<.00001$ )(FIG. 25B). DDD-MRS results also correlated with PD pain intensity scores ( $R^2=.73$ )(not shown).

DDD-MRS results matched all 27/27 (100%) NC results represented by the ASY group (FIG. 26). The mean DDD-MRS algorithm results for the ASY group were  $-1.4 \pm .63$ , which differed significantly vs. PD+ ( $p < .0001$ ), but were not significantly distinguishable vs. PD- results ( $p = 0.46$ ) (FIGS. 25A-B).

[0181] As shown in Figs. 28-29, the DDD-MRS results according to this study of this Example provided highly favorable improvement vs. the diagnostic accuracy typically attributed to MRI alone for diagnosing painful vs. non-painful DDD. More specifically, FIG. 28 (two bars on right side of graph) shows a comparison of the AUC for MRI alone vs. MRI + DDD-MRS, per meta analysis of previously reported AUC data for MRI for this indication. This is further compared in the graph against a recent study reporting AUC for MRI alone vs. MRI+PROSE for prostate cancer diagnosis (as compared to histopathological diagnosis of biopsy samples), where no significant improvement was shown by the additional inclusion of PROSE application of MRS within the MR-based diagnostic regimen. While the prostate data reflected within the graph reflects a larger relative population of samples in multi-center study, and the DDD-MRS pain diagnostic results shown reflects a smaller population within single center experience, the dramatic relative improvement presented by the DDD-MRS approach in the single center experience is expected to carry over to a significant degree into larger, multi-center context for this application. Further to FIG. 29, the results of this study additionally show improvement to positive and negative predictive values by enhancing standard MRI alone with the addition of the DDD-MRS diagnostic – per meta analysis of the current data vs. previously published data for MRI for this purpose.

[0182] While the other information described herein is clearly sufficient to demonstrate the remarkable utility of the present embodiments in operation for the indicated purpose of this Example, further supportive information is also provided as follows. The DDD-MRS diagnostic exam was also evaluated for and demonstrated robust repeatability, as reflected in FIG. 30A. More specifically, FIG. 30A shows DDD-MRS diagnostic algorithmic results according to this Example for eight (8) L4-L5 discs in eight (8) asymptomatic pain free volunteers examined twice - each on 2 separate dates, with trend between sequential results for each disc shown in respective lines between columns (1) and (2) along the x-axis of the graph. These were all negative diagnostic results, indicating pain free diagnosis according to the exams, with relative repeatability and little variance between

exams on average between the group and individually for the vast majority of the samples (with one obvious outlier demonstrating more variance than the others, though still nonetheless representing a repeatable diagnostic result as negative). In addition, as shown in FIG. 30B, the measured ratios between metabolite regions for PG and a combination of LA and AL (alanine) or "LAAL" were compared as per spectral acquisitions and extracted regional data measurements in vivo, against measurements taken for the same chemical regions but via 11T HR-MAS spectroscopy ex vivo after surgical removal for pain treatment. These comparisons were highly correlative, with  $R^2=.98$ , demonstrating the robustness of the measurements taken in vivo by ex vivo validation measurements for the same disc material.

[0183] Certain benefits provided by the DDD-MRS processor for post-processing acquired MRS signals were also evaluated across a sub-set sampling of the DDD-MRS data derived from the clinical population under this study of this Example. In particular, for each series acquisition the SNR of the processed DDD-MRS signals ("DDD-MRS spectra/spectrum") was characterized, and compared against the 6 channel average, non-phase or frequency corrected, GE Signa output spectra as acquired "pre-processing" according to the present embodiments (e.g. "input combined spectra/spectrum"). This SNR characterization and comparison exercise was conducted as follows.

[0184] A freeware digitization program (WinDIG™, Ver 2.5, copyright 1996, D.Lovy)) was used to digitize both final DDD-MRS results and "screen shot" images. The "screen shot" images were reverse-imaged using MS Paint prior to digitization. The output of the digitizer program is an array of integers in a comma-separated values (CSV) file format. The CSV data files were imported to Microsoft™ Excel™ and re-plotted as shown in FIGS. 31A-B. A "region of interest" on the chemical shift (CS) axis (x-axis) pertaining to metabolite proteoglycan (PG, CS=2.11 PPM) was deemed to be the "signal". A region of interest to the far right (CS = 0.5 PPM) which would not typically contain any spectral activity was deemed to be the "noise". In the event there was not a significant spectral peak in the PG region which is the often the case on pain patient discs, then the lactate/Lipid region of interest (CS = 1.33 PP) was used as the signal. The "ranges of interest" were visually determined on both images resulting in sections of the data array. The SNR of a waveform is expressed as:

$$10 * \log_{10} (\text{RMS signal} / \text{RMS noise}).$$



[0185] The RMS value was calculated by taking the sum of squares of the data section, calculating the mean of the sum of squares, and then taking the square root of the mean. Since the spectra are power amplitude plots, the log base 10 of the ratio of the RMS values is then multiplied by 10 to generate the SNR in dB.

[0186] For further understanding of this approach and examples of the digitized spectra and information extracted therefrom, FIG. 31A shows a digitized DDD-MRS spectral plot and accompanying SNR information, whereas FIG. 31B shows similar views for a digitized pre-processed all channel (n=6) averaged output spectral plot output from the respective MR system and related SNR information for the same acquisition series (without processing according to the present signal processing aspects of the present disclosure).

[0187] These pre- and post-processing SNR results are shown in Figs. 31C-F. More specifically, FIG. 31C shows the calculated SNR for the pre- and post-processed spectra, with significant majority of the pre-processed spectral SNR shown on the left side histogram distribution of the plot falling below 5 (and also much of the data below 3), but with a significant majority of the post-processed spectral SNR shown on the right side histogram distribution of the plot falling above 3 (all but 1) and even above 5 (all but just 2). A typical accepted SNR range for confidently measuring chemical constituents from an MRS plot is in many cases over 5, though in many cases may be for any data over 3 – such that below these thresholds may be “unquantifiable” or “immeasurable” at least per such standards (if applied). In such an application of these thresholds, it is clear that a significant portion of data acquired pre-processing according to the present embodiments is not generally useful for interpreting signal regions of interest, whereas these data as post-processed herein become quite consistently useful. In fact, as shown in FIG. 31D, the average SNR across the signals evaluated for this comparison exercise was: about 3 (e.g. well below 5) pre-processing, and about 13 (e.g. well above 5) post-processing ( $p < .001$ ). As per the ratio of post- vs. pre- processed signals further shown in FIG. 31E, in all cases compared the post-processed signals were higher SNR than pre-processing, generally along a range between 2 to 8 times higher SNR (with only one point falling below 2x improvement, though still about 50% improved). As further evaluated (e.g. FIGS. 31F-H), the mean absolute improvement was about 10dB, the mean ratio improvement was over 4x, and the mean %

improvement was well over 300% in converting from pre- to post-processed signals according to the present embodiments.

[0188] For further illustration of the beneficial results demonstrated by the DDD-MRS diagnostic exam, FIGS. 32A and 32B show two different examples of DDD-MRS diagnostic display results for two different patients in the clinical study featured under this Example 1. These patients have similar disc degeneration profiles as seen on the MRI images, with dark disc at L5-S1 and relatively healthy discs revealed above at L4-L5 and L3-L4 in each patient. As also shown in each of these figures, both patients also had positive discogram results at L5-S1. However, as also shown in these two comparison Figures, the patient featured in FIG. 32A had a negative discogram result (e.g. non-painful diagnosis) at L4-L5, whereas the patient featured in FIG. 32B had a positive discogram result (e.g. painful diagnosis) at that level – despite having similar disc degeneration profile. As a consequence of both exams, with modern discography technique guidelines indicating requirement for a negative control disc before positive levels may be accepted results, the patients each had another negative discogram done at the L3-L4 (FIG. 32A) and L4-L5 (FIG. 32B) levels, respectively, to provide the required negative control level. As an awarded recent study has shown discography significantly increases disc degeneration and herniations rates, the result of both of these studies, if followed for directed intervention, would have resulted in treating the positive discogram levels, but not the negative discogram levels – leaving those untreated levels in place to potentially accelerate in degeneration and toward possible herniations. As shown in these Figures, the non-invasive DDD-MRS results matched these invasive discography results at all disc levels. The DDD-MRS approach provides the distinct benefit of providing the diagnostic information required, while leaving all discs uncompromised due to the non-invasive nature of the approach.

[0189] Discussion:

[0190] The differentiation of painful and non-painful lumbar degenerative discs is an important goal in the accurate assessment of pain generators, and in guiding clinical management of patients with lumbar degenerative disc disease. The novel application of Magnetic Resonance Spectroscopy developed and evaluated under this study proposes a non-invasive, objective, and quantifiable measure of the chemical composition of the lumbar intervertebral disc. The MRS diagnostic algorithm developed and used in this study

demonstrates a high degree of sensitivity in identifying patients with a clinical assessment of lumbar discogenic pain and a positive discogram, and a high degree of specificity in identifying levels that are not painful, without any false positive results observed in asymptomatics. This study developing, uniformly applying, and characterizing the DDD-MRS diagnostic approach retrospectively across the study population evaluated herein is quite encouraging. Cross validation also performed on the results predicts the approach is generalizable to broader population, as may be readily confirmed in additional prospective study in more subjects, and as may be conducted by one of ordinary skill.

**[0191] Example 2**

**[0192]** The 52 disc clinical data set evaluated under the DDD-MRS system embodiments of the present disclosure and associated with Example 1 was further expanded with additional new subjects examined for a total of 74 discs, with additional signal processing developments performed and diagnostic algorithm development conducted to determine the optimal correlation to the expanded data set. The results of this algorithm development and analysis was then applied to an additional 5 discs in new asymptomatic control volunteers prospectively, for 79 total discs later evaluated.

**[0193]** Standard logistic regression procedures were used to develop a second generation linear regression model between disc variables obtained from DDD-MRS acquisitions and processed by the DDD-MRS signal processing engine, to disc pain status (pain/no-pain entered as a categorical variable based on provocative discography). MR spectra (in-phase real power format) from a population of 74 discs (15 painful and 59 asymptomatic) were used for classifier development and cross-validation partition analysis. The DDD-MRS data demonstrated a strong correlation with the clinical diagnoses ( $R^2 = 0.76$ ,  $p < .00001$ ) with an ROC analysis yielding an AUC of 0.99. Cross-validation through partition analysis resulted in only small variance in  $R^2$ .

**[0194] Materials and Methods**

**[0195]** All statistical analyses were performed using JMP (version 7.0, SAS). Standard logistic regression procedures were used to relate the disc variables (proteoglycan, lactate, and alanine spectral peaks entered as continuous variables) to the disc pain status (pain/no-pain entered as a categorical variable). Discography performed according to ISIS Guidelines was used as the reference standard for pain status in low back pain patients. Discs

from asymptomatic volunteers were assumed negative. The discography status and disc variables were entered into an excel spreadsheet and imported into JMP.

[0196] The DDD-MRS diagnostic algorithm was determined in a three-stage process.

[0197] First, the terms were limited to spectral features related to proteoglycan, lactate and alanine because these were shown to be important classifiers in prior studies (Keshari, 2008. "Lactic acid and proteoglycans as metabolic markers for discogenic back pain." *Spine* 33(3): 312-317), and fit with biologically-plausible theories for discogenic pain generation. In addition, normalized values for these factors were considered. To provide an estimate of metabolite concentration, the spectral measures were divided by the region of interest (ROI) volume. Also, given signal strength may vary with ROI depth, subject body mass index (BMI) was also considered as a normalizing factor. This was done by taking the BMI for a subject associated with a given disc sample being evaluated divided by the average BMI across the data set used for the logistic regression modeling. Also as raw signal region values represent "amounts" of respective chemicals associated such regions, dividing such values by voxel volume may provide a surrogate approach to more closely approximating "concentration" for such chemicals (amount/unit volume) – which as biomarkers as mediators to a pain cascade are likely more relevantly assessed as concentration. For example, lactic acid is more relevant to disc tissue acidity, which is believed to be a pain generator, on a concentration basis vs. total amount in the tissue. Accordingly, voxel volume adjustment for a signal measurement simply involved dividing the measured factor or parameter by the voxel volume.

[0198] In the second step, the form of the factor dependence was estimated using Screening Platform in JMP. Within the Screening Platform, the dependent variable was chosen to be pain status, and the candidate independent variables were chosen to be proteoglycan, lactate, and alanine (either raw values or values normalized by voxel volume and/or BMI). The Screening Platform then identified candidate terms with associated p-values. These would include either individual factors, or products of multiple factors. Terms with p-values less than 0.05 were selected as candidates for further consideration.

[0199] In the third step, candidate terms from the Screening Platform were entered as independent predictors in the Logistic Platform of JMP. This platform was used to

conduct logistic regression analysis to identify statistically-significant terms plus their parameter estimates. The Logistic Platform fits the probabilities for the response category (pain/no-pain status) to a set of continuous predictors (metabolite terms). The fit quality was judged by the coefficient of determination  $R^2$  and the p-value. In an ad-hoc stepwise fashion, candidate terms were brought into the Logistic model to judge their influence on model performance.

[0200] Because some metabolite data are not normally distributed, log and square-root transformations of the candidate terms were also considered. Candidate terms with p-values less than 0.05 were removed from the model. The Logistic regression output provided parameters that are multipliers for each term plus an intercept term. These formed an algorithm that provides a continuous number that, if greater than zero would indicate a painful status, and if less than zero would indicate a non-painful status.

[0201] As an additional summary of the discriminatory accuracy of the Nociscan diagnostic algorithm, generated standard Receiver-Operator curves (ROC) that are plots of sensitivity versus specificity across a rank ordered list of study discs. The area under the ROC curve (AUC) was used to judge the algorithm accuracy. The AUC is the probability that test results for a randomly-selected painful disc and non-painful disc will be rank ordered correctly. Additionally, continuous correlation procedures were used to judge whether the output of the diagnostic algorithm correlates with VAS score, disc degeneration grade, and the discography pain intensity.

[0202] Results/Data

[0203] Using the aforementioned procedures, a diagnostic algorithm was developed using a 74 disc (15 pain, 59 control) population. The best-fit linear regression equation result using this approach was as follows:

$$\begin{aligned}
 \text{Score} = & \\
 & - 4.6010405 \\
 & + 1.58785166(\text{BLA}) \\
 & - 0.081991(\text{VBLAAL} - 29.3125) * (\text{VBLAAL} - 29.3125) \\
 & + 0.01483355(\text{PG/MAXLAAL} - 7.14499) * (\text{PG/MAXLAAL} - 7.14499) \\
 & + 0.1442603(\text{MAXLAAL} / \text{vol} - 16.1202) * (\text{VBLAAL} - 29.3125) \\
 & - 0.0008879(\text{VBLAAL} - 29.3125)^2 * (\text{MAXLAAL} / \text{VOL} - 16.1202)
 \end{aligned}$$

where BLA is the BMI corrected LA spectral peak, VBLAAL is the ROI volume and BMI normalized sum of the LA and AL spectral peaks, MAXLAAL is the maximum of either the LA or AL peaks, and PG is the n-acetyl spectral peak.

[0204] The present linear regression equation of this Example 2 uses similar features as its predecessor such as chemical peak values and peak ratios, but in addition uses features normalized for voxel volume and BMI (e.g. "VB" designating both). Increased body fat (increased BMI) will reduce chemical peak values because the voxel is physically further away from the RF coil resulting in reduced signal strength and chemical peak values. The BMI value is adjusted (normalized) by the mean BMI of the population. The adjusted BMI value thus applies a proportional "gain" to chemical peak values otherwise reduced by large BMI.

[0205] Similarly small voxel volumes will reduce the chemical peak values and the inverse of voxel volume is applied as a "gain" factor. In addition to normalization, the equation also defines a two new features. The first consists of combined regions of interest (ROI) lactate (LA) and alanine (AL) regions to create LAAL. The second is a region called MAXLAAL whose value is the greater of the two regions.

[0206] A final development to the diagnostic engine is the application of an indeterminate band to the classification process. This band lies between the highly probable pain and pain free states and is statistically determined from the distribution of the two disc populations. Diagnostic scores that fall within this band are determined to be procedural failures because of the low probability to diagnose either way. When applied this band results in one false negative (a positive discography disc diagnosed as pain free).

[0207] Results and Discussion

[0208] A second generation diagnostic classifier using DDD\_MRS acquisition data as processed by the Nociscan signal processing average has been developed using an increased disc population (from n=52 to n=74). The incorporation of BMI adjustment per each sample's BMI relationship to a mean population BMI, voxel volume adjustment to more closely approximate concentration aspects of the target biomarker metabolites, and the use of combined regions of interest (LAAL, MAXLAAL), has resulted in a linear regression equation with a significant improvement over the otherwise highly accurate first generation

linear regression equation, with ( $R^2 = 0.89$ ,  $p < 0.00001$ ) with an ROC analysis yielding an AUC of 0.99.

**[0209]** For further illustration, FIG. 34A shows the distribution of this algorithmic data across the combined data set via the formulaic algorithmic “score” for each disc plotted against designation of the discs as fitting within the positive controls (positive discogrammed discs, or PD+), negative controls (negative discogrammed discs in pain patients, or PD-, combined with discs from asymptomatic control volunteers or “ASY” discs), and versus these two negative control sub-populations alone. This also shows the application of the statistically guided “indeterminate” band bordering the “zero” line and where  $n=5$  discs fall, with positive test results above the upper limit of that band ( $n=12$ ), and negative results below the lower limit of that band ( $n=63$ , of which 62 were negative controls and 1 was a positive control disc). Excluding these indeterminates as “procedural failures” excludes 5/79 discs or only 6% of the test population, while remaining 94% are considered procedural successes for making a confident diagnosis. Among these 94% procedural successes, the results were 99% accurate with 73/74 overall match to controls (only 1 mismatch),  $R^2=0.91$ ,  $p < 0.0001$ , and  $AUC=0.99$ . These more detailed breakdown for the matches against controls (e.g. positive match to positive discogram, or negative match to negative discogram or discs from asymptomatic subjects) are as follows: 12/13 (92%) of Positive Discography; 13/13 (100%) of Negative Discography; 48/48 (100%) of Asymptomatics – thus there were no false positive results in 62 negative combined controls, and only 1/13 presumed false negative result among 13 positive control discs. These results further provide the following performance characteristics typically used to evaluate a diagnostic platform: 92% Sensitivity, 100% Specificity, 100% Positive Predictive Value, and 98% Negative Predictive Value.

**[0210]** For still further illustration of another highly beneficial view of these highly accurate results of this current approach of Example 2 to this test group, FIG. 34B shows another distribution of the same results for this same data set, but as converted to % probability prediction a disc is painful (as generated by rank ordering of the logistic regression analysis and results). As shown in this Figure, a region between about 80% probability and about 20% probability prediction of pain corresponds with capturing the same  $n=5$  discs indeterminate zone discs of the other view of the data distribution in the prior

Figure, with greater than about 80% probability criteria capturing all of the n=12 same positive test results (all matching positive controls), and less than about 20% probability criteria capturing all of the n=63 same negative test results (62 matching all of the negative controls, and 1 a positive control and thus representing the same single presumed false negative test result).

**[0211] Example 3**

**[0212]** Standard logistic regression procedures were used to relate disc variables obtained from DDD-MRS acquisitions and processed by the Nociscan signal processing engine to disc pain status (pain/no-pain entered as a categorical variable based on provocative discography). Acquired DDD-MRS spectra were processed, analyzed, and presented post-processing for diagnostic purposes in absorption mode – vs. real-part squared power format of prior Examples. The spectral acquisitions were the same and from the same population of 79 discs in 42 subjects (15 painful and 64 asymptomatic) as featured in Example 2, used here for further algorithmic classifier development. Certain signal quality criteria were also used in this Example 3 to determine each of three classifications of acquired results – namely recognizing the following sub-groups: (1) a first spectral group with clearly apparent lipid signal (then given its own logistic regression model and resulting algorithm), and (2) a second spectral group absent any obvious lipid signal that was still further sub-classified into still further sub-groups: (2)(a) spectra with significant PG/LAAL peak ratios over a determined criteria threshold, and (2)(b) the remaining non-lipid signals not meeting this criteria also given its own second logistic regression model and resulting algorithm. The three classifier equations that were developed resulted in 100% procedural success and 100% separation for differentiating painful from non-painful discs in all 79 discs evaluated.

**[0213] Purpose**

**[0214]** The purpose of this study was to evaluate still further potentially valuable approaches for developing a robust classifier, including as using features extracted from absorption spectra as opposed to features formerly extracted from in phase real power spectra, and also to evaluate a different approach for classifier modeling based upon a serial application of a limited few tests applied to what appeared to be unique sub-populations among data. Absorption power format is the traditional method of displaying spectra. In



phase real power spectra are comprised of the square of the real component of each spectral point. This format presents only positive going spectra with minimal baseline shift. This mitigates the need to fit a spline curve to the baseline as well as makes the spectra appear more peaked. The overall effect is to enhance the apparent signal to noise ratio (SNR) and remove the variability associated with fitting a baseline to the spectral plot for the purpose of making spectral peak and area under the curve (AUC) measurements. Nonetheless, the current absorption spectra approach of this Example 3 is more common to typical MRS analysis in other applications, and may be more relevant for biomarker assessment in certain cases, vs. previous classifier development of prior Examples that has been done using spectra presented in in-phase, real power squared format.

**[0215]** Materials and Methods

**[0216]** A comparison of SNR for post-processed versus pre-processed DDD-MRS spectra acquired per this Example was performed similarly as featured above for Example 1 data set (e.g. FIGS. 31A-H), except using absorption spectra for both pre- and post-processed data, and per the expanded clinical data set represented in this Example 3. These were otherwise analyzed similarly as was done in those prior Figures for the prior Example 1.

**[0217]** All statistical analyses were performed using JMP (version 7.0, SAS). Standard logistic regression procedures were used to relate the disc variables (proteoglycan, lactate, and alanine spectral peaks entered as continuous variables) to the disc pain status (pain/no-pain entered as a categorical variable). A significant majority of the discography was performed according to ISIS Guidelines and was used as the reference standard for pain status of 'positive control' discs in low back pain patients. Discs from asymptomatic volunteers were assumed negative, and were combined with negative discography discs from the pain patients as the negative control group presumed to be non-painful. The discography status and disc variables were entered into an excel spreadsheet and imported into JMP.

**[0218]** The terms in each of the two sub-groups (1) and (2)(b) where logistic modeling was applied for algorithm development were determined in a three-stage process. The first step choosing spectral features of interest for analysis, and corresponding to the PG, LA, and AL biomarker chemicals, proceeded as per prior examples, and including BMI and voxel adjustment as described for Example 2, with the following difference in this Example 3

that absorption spectra were used for the data extraction and subsequent inputs into the diagnostic processor.

[0219] In the second step, the form of the factor dependence was estimated using Screening Platform in JMP. Within the Screening Platform, the dependent variable was chosen to be pain status, and the candidate independent variables were chosen to be proteoglycan, lactate, and alanine (either raw values or values normalized by ROI volume and/or BMI). The Screening Platform then identified candidate terms with associated p-values. These would include either individual factors, or products of multiple factors. Terms with p-values less than 0.05 were selected as candidates for further consideration.

[0220] In the third step, candidate terms from the Screening Platform were entered as independent predictors in the Logistic Platform of JMP. This platform was used to conduct logistic regression analysis to identify statistically-significant terms plus their parameter estimates. The Logistic Platform fits the probabilities for the response category (pain/no-pain status) to a set of continuous predictors (metabolite terms). The fit quality was judged by the coefficient of determination  $R^2$  and the p-value. In an ad-hoc stepwise fashion, candidate terms were brought into the Logistic model to judge their influence on model performance.

[0221] Because some metabolite data are not normally distributed, log and square-root transformations of the candidate terms were also considered. Candidate terms with p-values less than 0.05 were removed from the model. The Logistic regression output provided parameters that are multipliers for each term plus an intercept term. These formed an algorithm that provides a continuous number that, if greater than zero would indicate a painful status, and if less than zero would indicate a non-painful status.

[0222] As an additional summary of the discriminatory accuracy of the Nociscan diagnostic algorithm, generated standard Receiver-Operator curves (ROC) that are plots of sensitivity versus specificity across a rank ordered list of study discs. The area under the ROC curve (AUC) was used to judge the algorithm accuracy. The AUC is the probability that test results for a randomly-selected painful disc and non-painful disc will be rank ordered correctly. Additionally, we used continuous correlation procedures to judge whether the output of the diagnostic algorithm correlates with VAS score, disc degeneration grade, and the discography pain intensity.

[0223] In context of the aforementioned methods and procedures applied to previous classifier development and those receiving logistic regression modeling in this current Example, a data partition approach was implemented based on certain spectral features observed in the current dataset. First, discs with perceived lipid signal in the acquired DDD-MRS spectra were partitioned into Group A (n=10). This was given its own logistic regression modeling as test #1. Next, because many negative non-painful discs were observed to have uniquely strong n-acetyl peak (PG) and weak lactate (LA) and/or alanine (AL) peaks, the PG/LAAL ratios for the remaining non-lipid disc population (n=68) were evaluated between the positive and negative control groups. A cut-off in a go/no-go voting method approach of test #2 for 'clearly negative' discs was identified at PG/LAAL peak ratios above 1.81 to create Group B successes for negative results as non-painful (n = 52 of 68 discs evaluated in the non-lipid population). The third data analysis and test portion, Group C (n = 16, a subset of non-lipid Group B that did not meet the test #2 criteria as having PG/MAXLAAL <1.85) were analyzed also using the logistic regression modeling per the three-step process defined above. Four statistically-significant terms and their parameter estimates were identified by the Logistic Regression Platform: ROI (e.g. voxel volume or VV) and BMI adjusted LA absorption peak; VV and BMI adjusted AL absorption peak; VV and BMI adjusted AL AUC (area under the curve) or "ALAUC"; and square root of the VV and BMI adjusted N-acetyl AUC or "NAAAUC").

[0224] Finally with respect to the DDD-MRS diagnostic processor aspects of the present Example, the spectra with suspected lipid contamination (Group A) were also analyzed using the three-step analysis procedure. This resulted in two terms that separated positive from negative discs: the square root of the VV and BMI adjusted LA peak, and the VV and BMI adjusted ratio of n-acetyl to LAAL. When taken together, the partition plus logistic regression approach success fully separated all negative from all positive discs.

[0225] Results/Data for Absorption Spectra SNR

[0226] The SNR evaluation of the post-processed versus pre-processed absorption spectra plots per this Example are shown in FIGS. 34A-F, and demonstrate significant SNR increase via the DDD-MRS signal processor aspects deployed for this data set in the Example 3, and also shows vast majority of the resulting signals to have sufficiently robust SNR for target regional chemical signal feature measurements. More specifically, FIG. 34A

shows vast majority of the post-processed SNR above 3 (except only 2 cases), and in fact over 5, though much of the pre-processed spectra were below these levels. FIG. 34B shows the average pre-processed SNR of only slightly above 4, while the average post-processed SNR was about 8 and nearly 2/3 of the post-processed SNR of the real-part squared approach taken in the prior Example despite that approach squaring the signal:noise values. FIG. 34C shows the vast majority of the individual points were improved (e.g. ratio of SNR of post- vs. pre-processed signals), but for only a few (n=3) which were further observed to be quite high SNR to begin with, and with FIG. 34D showing about a 3.5 dB average SNR increase or about 2.2x (FIG. 34E) versus the pre-processed SNR.

[0227] As for the DDD-MRS diagnostic processor developed and evaluated per this Example, the best fit linear regression equations extracted from the absorption spectra are shown as follows:

$$\begin{aligned} &\text{Group A, test\#1:} \\ &\text{Score} = -(-335.51971 \\ &+ 0.00010632 * (\text{LAVVBMI})^2 \\ &+ 873.744714 * (\text{PG}/(\text{LAALVVBMI}))); \end{aligned}$$

where LAVVBMI equals the voxel volume and BMI adjusted LA peak value.

$$\begin{aligned} &\text{Group B, test \#2:} \\ &\text{Score} = -(-1.4959544 \\ &+ 1.72223147 * (\text{PG}/(\text{MAXLAAL}))); \end{aligned}$$

where PG/MAXLAAL equals the PG peak value divided by the maximum peak value of the LAAL region.

$$\begin{aligned} &\text{Group C, test\#3:} \\ &\text{Score} = -1 * (-134.40909800961 \\ &+ 3.96992556918043 * \text{LAVVBMI} \\ &- 2.6198628365642 * \text{ALVVBMI} \\ &+ 113.683315467568 * \text{ALAUCVVBMI} \\ &- 149.65896624348 * \text{SQRT}(\text{PGAUCVVBMI})); \end{aligned}$$

where LAVVBMI is the voxel volume and BMI adjusted LA peak value, ALVVBMI is the voxel volume and BMI adjusted AL peak value, ALAUCVVBMI is the AL region area under the curve as voxel volume and BMI adjusted, and PGAUCVVBMI is the PG region area under the curve as voxel volume and BMI adjusted.

[0228] Results/Data and Discussion – Diagnostic Processor

[0229] The default model used by JMP is to distribute data around 0. Results will typically provide negative results above 0, and positive results below 0. However, as this is

inverse to logical presentation to match the classifications, and as in prior Examples, the negative of the classifier outputs are taken so that positive scores are associated with positive clinical tests for pain and negative scores are associated with non-painful discs.

[0230] The partitioning of spectral acquisitions based on the presence of lipid signal and on “clearly non-painful” spectral attributes ( $PG/MAXLAAL > 1.81$ ), as taken from absorption spectra, distinguish this classifier approach from previous efforts. The logistic regression modeling of the resulting sub-groups also provide different algorithms and varied specific factors as a result. Group A contains spectra with sufficient lipid (lipid peak at 1.3PPM) that prevents the discrete characterization other chemical components such as PG, LA and AL. It is noted that upon evaluation of the absorption spectra results for this example, one acquisition or  $n=1$  of  $n=79$  total overall discs initially to be evaluated, was not considered to have sufficient signal quality (e.g. SNR too low) for robust diagnostic processing and thus excluded from that stage of processing, with resulting population of  $n=78$  evaluated diagnostically of  $n=79$  attempted (e.g. 99% procedural success, and  $<1\%$  procedural failure rate due to low SNR processed acquisition).

[0231] An example of a Group A spectra including suspected lipid signal from an asymptomatic control L5-S1 disc is shown in FIG. 35. Source of lipid in a given signal is not known, and may come from several different sources. Lipid signal is often observed however to result from capturing lipid-enriched vertebral body endplates by the voxel prescribed, and often (though not always) in an oblique, severely compromised (crushed) L51 disc. Another source of lipid contamination may be due to patient movement during the MRS acquisition, also involving end-plate artifact. It may also come as out of voxel signal in some cases, and may in fact come appropriately from within discs. Nevertheless, the prior grouping of signals with and without lipid was successful in accurately diagnosing most all discs, including all spectra with lipid across all the Examples. In this Example 3, spectra of Group A ( $n=10$ ) was separated (100%) into painful and non-painful groups per test #1 and an associated probability of being painful is shown in FIG. 36. It is also observed among these spectra in this Group A that the presence of a sufficiently strong PG component in combination with lipid signal is likely related to sufficiently correlating with non-painful discs to provide the resulting reliable differentiation between positive and negative control groups.

[0232] The second partition was applied to the disc population without lipid contamination (n=68). By visual observation of spectra across this population it was noted that all discs with PG/MAXLAAL value exceeding about 2. In further analysis, a threshold value of 1.85 was identified to partition only non-painful negative control discs above the threshold, and completely isolating the painful positive control disc population below the threshold, but while also including other non-painful negative control discs below this threshold. This PG/MAXLAAL partition analysis is shown in FIG. 37A. The more statistically robust linear regression model of test#2 derived and applied to Group B (n=68) is shown in FIG. 37B. The painful vs. non-painful segregations remain similar to the immediately previous analysis. The % probability painful converted format of this data distribution is shown in FIG. 37C, with threshold nearly approaching 20% differentiating all the same negative control discs, and none of the positive control discs in the group, below. (Note: Probability of being non-painful = 1- pain probability).

[0233] The sub-population of discs from Group B with a PG/MAXLAAL < 1.85 are partitioned into the third Group C (n=16), with the linear regression test #3 derived from Group C resulting in the data distribution shown in FIG. 38. There is 100% separation between these remaining positive and negative control discs in this final Group C.

[0234] The ultimate result of this applied step-wise partitioning and logistic regression diagnostic algorithm approach was 100% separation between known painful vs. non-painful results, across all of the 78 discs evaluated diagnostically.

[0235] Nonetheless, it is to be appreciated that other specific diagnostic algorithmic approaches may be applied and also achieve significantly robust results. As one example, a hybrid linear regression equation consisting of terms from test #2 and test #3 (derived from Groups B and C respectfully) is provided by algorithm test #4 for Group B, shown partitioned in FIG. 39. This approach as evaluated here also still retains all 78 test discs in the overall population while resulting in 76/78 overall match to controls per only 2 presumed false negative values (two PD+ discs indicated instead as negative DDD-MRS tests as being pain free), and no false positive results. The hybrid linear regression equation coefficients range within two orders of magnitude of each other and are fully normalized or proportional, characteristics that make for a robust classifier. The hybrid equation mitigates the need to perform the PG/MAXLAAL partition.

$$\begin{aligned}
 &\text{Group B, test \#4:} \\
 &\text{Score} = -6.94869 \\
 &+ 0.05035 * \text{LAVVBMI} \\
 &- 0.028534 * \text{ALVVBMI} \\
 &- 0.51761 * \text{SQRT}(\text{PGAUCVVBMI}) \\
 &+ 0.36976 * \text{ALAUCVVBMI} + 4.04875 * \text{PG}/\text{MAXLAAL};
 \end{aligned}$$

where LAVVBMI = LA peak adjusted by voxel volume and BMI, ALVVBMI = LA peak adjusted by voxel volume and BMI, PGAUCVVBMI is the PG area under the curve (AUC) adjusted by voxel volume and BMI, ALAUCVVBMI is the AL area under the curve (AUC) adjusted by voxel volume and BMI, and PG/MAXLAAL is the ratio PG peak to the maximum peak of either LA or AL.

[0236] According to the Examples 1-3 evaluating DDD-MRS diagnostic processor aspects of the present disclosure across clinical experience and data, features from in phase power and absorption spectra may be used to develop diagnostic classifiers with a high correlation to standard control measures for differentiating painful from non-painful discs, including highly invasive, painful, costly, and controversial needle-based provocative discography. The Example 3 in particular, pursued according to the present DDD-MRS embodiments of this disclosure, demonstrate that data from absorption mode spectral acquisitions may be used to partition spectra based on separating lipid from non-lipid signals and via a relationship of PG/MAXLAAL prior to classification to achieve 100% procedural success and 100% accurate diagnosis. While the initial partition for lipid was done manually by visual signal quality observation believed to indicate presence or absence of lipid signal contribution, the recognition of this may be done automatically using several techniques. For example, this may be done by determining linewidth in the LAAL region (where lipid co-exists, if present), LAAL peak amplitude exceeding a threshold, LAAL peak/power (e.g. AUC), by the ability to detect a PG peak, or by the combination of any of the aforementioned techniques, as may be applied against thresholds determined empirically or otherwise to represent a valid test for the signal differentiation.

[0237] It has also been shown herein that another statistically robust hybrid linear regression equation may be used without the PG/MAXLAAL partition, at the expense of only slightly increased false negative scores (n=2).

[0238] **Example 4**

[0239] A DDD-MRS exam according to the DDD-MRS pulse sequence, signal processing, and certain diagnostic algorithm aspects of the present disclosure was conducted in a synthetic “phantom” spine intended to simulate certain aspects of a lumbar spine with controlled, known chemical environments with respect to aqueous preparations of varying concentrations and relative ratios between n-acetyl acetate (NAA) and lactic acid (LA) in simulated discs providing regions of interest for voxel prescription and DDD-MRS examinations for test validation purposes.

[0240] Materials and Methods

[0241] Sagittal plane MRI images from a GE Signa 3.0T of the two lumbar spine phantoms shown in FIGS. 40A-B included a longitudinal series of simulated disc chambers along a column and floating in mineral oil. The simulated disc chambers were filled with buffered solutions of lithium lactate (LA) and n-acetyl aspartate (NAA) as indicated in Table 6. Phantom “B” shown in FIG. 40A also had alternating chambers that were also filled with mineral oil to simulate vertebral bodies (VBs), whereas the Phantom “C” shown in FIG. 40B had the discs in immediately adjacent succession without intervening simulated VBs.

[0242] Voxels were prescribed within various discs among the phantoms for varied range of target chemicals. DDD-MRS pulse sequence acquisitions according to various of the present embodiments were obtained from the Signa 3T. Settings for these exams included: TR/TE settings of 1000/28 ms, NSA = 150, 3rd flip angle = 85, voxel dimension = 5x20x20mm, VSS bands were default width, and sweep rate = 2Kh.

[0243] Metabolite signal (S<sub>met</sub>) for NAA was measured by integrating signal power over a range or “bin” centered on spectral peak with width of +/- 0.1PPM. Lactate signal was measured by integrating over bin ranging from 0.1PPM on either side of observed doublet peak. Unsuppressed water signal (S<sub>w</sub>) measured over water peak +/- 0.5PPM. Metabolite concentrations (CM) were then calculated using the following formulaic relationship:

$$CM = (S_{met} / S_w) \times (N_w / N_{met}) \times C_{water} \times K;$$

where  $N_w = 2 H$ ,  $N_{met} = 3 H$  (both NAA and LA),  $C_{water} = 55.5M$ , and  $K =$  correction factor for each phantom based on relaxation, signal measurement and acquisition factors. Factors underlying “K” were not characterized, thus K was solved for each acquisition based on known actual concentrations of each metabolite to derive an average K value for each



phantom which was then applied uniformly across the phantom acquisitions to solve for each CM.

**[0244]** Results/Discussion

**[0245]** Results of measured/calculated concentration values per the DDD-MRS exam were compared against known values for NAA and LA, with comparison results shown in FIGS. 40C-D, respectively, and in Table 6. DDD-MRS measured vs. known concentration comparisons resulted in very high correlations of  $R^2 = .95$  for the LA comparison and  $R^2 = .93$  for the NAA comparison (after removing one clearly erroneous outlier – which resided at an exceptionally high test NAA level which is well above the typical levels considered physiologically relevant, at least for DDD pain diagnostic purposes in the lumbar spinal discs). Ratios of NAA:LA were also substantially accurate and significantly correlative, as shown in Table 6.

**[0246]** According to this study featured in Example 4, operation of the DDD-MRS system operation through respective modes of pulse sequence spectral acquisition, signal processing, and data extraction was verified to provide robust results with respect to NAA and LA chemical concentrations, and ratios therebetween, in this controlled simulated test environment. This provides some degree of verification with respect to the accuracy and robust operation of the DDD-MRS system in other applications for performing similar operations in vivo.

**[0247]** Further Discussion and Additional Aspects of the Disclosure

**[0248]** It is to be appreciated that the present disclosure, including by reference to the Examples, provides various aspects that can be highly beneficial, and represent new advancements that enhance the ability to perform clinically relevant MRS-based examinations of the lumbar spine, and/or of intervertebral discs, and in particular indications for diagnosing DDD pain. Each of these aspects, taken alone, is considered of independent value not requiring combination with other aspects herein disclosed. However, the combination of these aspects, and various sub-combinations apparent to one of ordinary skill, represent still further aspects of additional benefit and utility. The following are a few examples of these aspects, in addition to others noted elsewhere herein or otherwise apparent to one of ordinary skill, which aspects nonetheless not intended to be limiting to other aspects

disclosed herein and are intended to be read in conjunction with the remaining disclosures provided elsewhere herein:

**[0249] Channel Selection for Data Processing and Diagnosis:**

**[0250]** Conventional MRI systems use multi-channel acquisition coils for spine detectors, which are pads that patients lie upon during a scan. The GE Signa for example uses an 8 channel acquisition coil array, of which 6 channels are typically activated for use for lumbar spine imaging and diagnosis (including for MRS). However, the system generally combines all data from these channels in producing a single “averaged” curve. For single voxel MRS, this has been determined to be highly inefficient and significant source of error in the data, in particular reducing signal-to-noise ratio. The channels vary in their geographical placement relative to lumbar discs, and are believed to be at least one source of variability between them regarding acquired signal quality for a given disc. Of the six channels, most frequently at least one of the channels is clearly “poor” data (e.g. poor signal-to-noise), and often this can mean 2 to 5 of those channels being clearly degraded vs. one or more “strong” channels. Accordingly, the present disclosure contemplates that comparing the channels, and using only the “strongest” channel(s), significantly improves signal quality and thus data acquired and processed in performing a diagnosis. This “channel isolation/selection” is considered uniquely beneficial to the DDD pain application contemplated herein, and can be done manually as contemplated herein, though the present disclosure also includes automating this operation to compare and choose amongst the channels for a given voxel scan via an automated DDD-MRS signal processor disclosed.

**[0251] “Coherent” Averaging within and between Channels:**

**[0252]** During a single voxel scan, many repetitions are performed that are later used for averaging in order to reduce noise and increase signal-to-noise ratio in an acquired MRS spectrum. This can range from about 100 repetitions to about 600 or more, though more typically may be between about 200 to about 500, and still more frequently between about 300 to about 400, and according to one specific (though example) embodiment frequently included in the physical embodiments evaluated in the clinical study of Example 1 may be about 384 repetitions. With a TR of 1 to 2 seconds for example, this can range from less than 5 to 10 minutes time.

[0253] However, a “shift” in phase and frequency has been observed among the acquired data over these repetitions. The current standard MRI system configurations, via certain sequence routines, do not completely correct for such shifts. Thus when these repetitions are averaged the result becomes “blurred” with reduced signal amplitude relative to noise, as well as possibility for signal “broadening” or separation into multiple peaks from what should be otherwise a single, more narrow band peak.

[0254] In addition or alternative to “strongest” channel selection for processing, significant benefit and utility is contemplated herein for correcting for one or both of these phase and/or frequency “shifts” among the repetitions of an acquisition series acquired at a channel during a single voxel scan. The observed results of such processing have been higher signal quality, with higher signal-to-noise ratio, and/or more narrow defined signals at bands of interest to spectral regions associated with chemicals believed (and correlated) to be relevant for diagnosing disc pain (e.g., PG and/or LA and/or AL). It is noted, and relevant to various of the detailed embodiments disclosed herein, that the spectral peak region associated with water is typically the most prominent and highest amplitude signal across the spectrum. This peak and its location relative to a baseline is used according to certain of the present embodiments to define a given shift in a signal, and thus that shift at the water region is used to correct the entire spectral signal back to a defined baseline. As water peak shifts, or conversely is corrected, so does the rest of the spectrum including the target chemical markers relevant to conducting diagnoses.

[0255] This degree and location of the water peak may also be used to determine and edit acquisition frames which are sufficiently abnormally biased relative to the other acquisition frames to adversely impact spectral data (or unable to “grab and shift”), e.g. frame editing according to further embodiments.

[0256] Where water is not as prominent, e.g. highly desiccated discs with over suppressed water in the sequence, other reliably prominent and recognizable peaks maybe identified used for similar purpose (e.g. peaks within the PG and/or LA and/or AL regions themselves). However, due to its typical prominence and many benefits of using the water peak for these various signal processing purposes, novel approaches and settings for water suppression are contemplated and disclosed herein. This provides for a water signal, either manually or automatically, within an amplitude range that is sufficient to locate and “grab”

for processing, but not so extensive to “washout” lower chemical signatures in an inappropriate dynamic range built around the higher water signal. The result of corrections contemplated herein aligns the repetitions to phase and/or frequency coherence, and thus the resulting averaging achieved is desirably more “coherent” averaging. It is further contemplated that these shifts may be observed and corrected in either time or frequency domain (especially regarding frequency shift), and while certain embodiments are described herein in detail corrections yielding similarly improved results may be made in either domain (again esp. re: frequency coherent correction).

**[0257] DDD-MRS Factors, Criteria and Thresholds for Diagnostic Results**

**[0258]** The present disclosure provides an empirically derived relationship between four weighted factors that involve data derived from three regions of MRS spectra acquired from discs that are generally associated with three different chemicals, namely PG, LA, and AL. Other support exists to suspect these identified chemicals may be active culprits in disc pain, e.g. reducing PG, and increasing LA and AL, as factored in the diagnostic relationship developed and applied herein. More directly, at least a sub-set of these factors used in this diagnostic developed relationship have been directly correlated to disc pain (e.g. PG/LA ratio per prior 11T studies performed ex vivo). These factors are further addressed in view of further supporting literature and disclosures, which are believed to support their correlation to pain, as follows.

**[0259]** The normal intervertebral disc is avascular and disc cells function under anaerobic conditions. (*Ishihara and Urban 1999; Grunhagen, Wilde et al. 2006*) Anaerobic metabolism, such as in the setting of oxygen deprivation and hypoxia, causes lactate production. (*Bartels, Fairbank et al. 1998; Urban, Smith et al. 2004*) Disc pH is proportional to lactate concentration. (*Diamant, Karlsson et al. 1968*) Lactic acid produces pain via acid sensing ion channels on nociceptors. (*Immke and McCleskey 2001; Sutherland, Benson et al. 2001; Molliver, Immke et al. 2005; Naves and McCleskey 2005; Rukwied, Chizh et al. 2007*) Disc acidity has been correlated with pre-operative back pain. (*Diamant, Karlsson et al. 1968; Nachemson 1969; Keshari, Lotz et al. 2008*)

**[0260]** Proteoglycan content within the nucleus pulposus, which is the primary matrix which holds water in the disc nucleus, decreases with disc degeneration, which is also associate with dehydration e.g. via “darkened” disc nuclei seen on T2 MRI. (*Roughley, Alini*

*et al. 2002; Keshari, Lotz et al. 2005; Keshari, Zektzer et al. 2005; Roberts, Evans et al. 2006*) Chondroitin sulfate proteoglycans inhibit nerve ingrowth. (*Zuo, Hernandez et al. 1998; Zuo, Neubauer et al. 1998; Jones, Sajed et al. 2003; Properzi, Asher et al. 2003; Jain, Brady-Kalnay et al. 2004; Klapka and Muller 2006*) Nerve ingrowth is increased in degenerative painful discs. (*Brown, Hukkanen et al. 1997; Coppes, Marani et al. 1997; Freemont, Peacock et al. 1997; Freemont, Watkins et al. 2002*)

**[0261]** Discography is the current gold-standard of diagnostic care for differentiating painful discs, but is controversial due to being: invasive, painful, subjective, technique/operator dependent, frequently challenged due to high false positive rates (principally as indicated in studies with asymptomatic volunteers), and risky to the patient. (*Carragee and Alamin 2001; Guyer and Ohnmeiss 2003; O'Neill and Kurgansky 2004; Cohen, Larkin et al. 2005; Carragee, Alamin et al. 2006; Carragee, Lincoln et al. 2006; Buenaventura, Shah et al. 2007; Wichman 2007; Derby, Baker et al. 2008; Scuderi, Brusovanik et al. 2008; Wolfer et al., Pain Physician 2008; 11:513-538 • ISSN 1533-3159, Derby et al., 2008*) The prevailing modern guidelines for performing discography generally require concordant pain intensity scores equal to or above 6 (on increasing scale of 0-10), provocation pressures of no more than 50psi above opening pressure, and another negative control disc in order to determine a “positive discogram” result for a disc. This modern technique has been most recently suggested to provide a higher specificity (e.g. lower false positive) rates than previously alleged in other studies. (*Wolfer et al., Pain Physician 2008; 11:513-538 • ISSN 1533-3159*) However, notwithstanding this potential improvement with modern techniques in the test’s accuracy, a more recent published study has shown the invasive needle puncture of discography significantly increases disc degeneration and herniations rates. Further to this disclosure, these adverse affects of the discography needle puncture in the “negative control discs” have been alleged as possible culprit in adjacent level disc disease that often affects adverse outcomes following surgical treatments removing the “positive discogram” discs (e.g. fusion and/or disc arthroplasty).

**[0262]** Proteoglycan and lactate within discs have unique MR signatures that can be identified and objectively measured using MR Spectroscopy, and a calculated ratio based on these measures has significantly differentiated painful from non-painful discs in ex vivo studies of surgically removed discs. (*Keshari, Lotz et al. 2008*) In subsequent clinical

evaluation and development, the further inclusion of alanine – related to lactate to extent of both providing biomarkers for hypoxia having reasonable suspected basis in pain cascade – has resulted in similarly accurate predictive values for the platform *in vivo*. In one Example, with only 6% procedural failures to make a confident diagnosis, 99% accuracy resulted and including 5/5 successes in prospective application. DDD-MRS approaches, as disclosed herein, can thus non-invasively, painlessly, and objectively measure and quantify proteoglycan and lactate-related signatures (and for alanine spectral region) of intervertebral discs *in vivo* using a novel software upgrade to commercially available MRI systems, and a novel diagnostic algorithm based at least in part upon these *in vivo* measures reliably distinguishes painful vs. non-painful discs with a lower false positive rate predicted versus discography.

[0263] The following publications are herein incorporated in their entirety by reference thereto, and provide at least in part a bibliography of certain disclosures referenced above and otherwise elsewhere herein:

- Bartels, E. M., J. C. Fairbank, et al. (1998). "Oxygen and lactate concentrations measured *in vivo* in the intervertebral discs of patients with scoliosis and back pain." Spine **23**(1): 1-7; discussion 8.
- Brown, M. F., M. V. Hukkanen, et al. (1997). "Sensory and sympathetic innervation of the vertebral endplate in patients with degenerative disc disease." J Bone Joint Surg Br **79**(1): 147-53.
- Buenaventura, R. M., R. V. Shah, et al. (2007). "Systematic review of discography as a diagnostic test for spinal pain: an update." Pain Physician **10**(1): 147-64.
- Carragee, E. J. and T. F. Alamin (2001). "Discography. a review." Spine J **1**(5): 364-72.
- Carragee, E. J., T. F. Alamin, et al. (2006). "Low-pressure positive Discography in subjects asymptomatic of significant low back pain illness." Spine **31**(5): 505-9.
- Carragee, E. J., T. Lincoln, et al. (2006). "A gold standard evaluation of the "discogenic pain" diagnosis as determined by provocative discography." Spine **31**(18): 2115-23.
- Cohen, S. P., T. M. Larkin, et al. (2005). "Lumbar discography: a comprehensive review of outcome studies, diagnostic accuracy, and principles." Reg Anesth Pain Med **30**(2): 163-83.
- Coppes, M. H., E. Marani, et al. (1997). "Innervation of "painful" lumbar discs." Spine **22**(20): 2342-9; discussion 2349-50.
- Derby, R., R. M. Baker, et al. (2008). "Analgesic Discography: Can Analgesic Testing Identify a Painful Disc?" SpineLine(November-December): 17-24.
- Diamant, B., J. Karlsson, et al. (1968). "Correlation between lactate levels and pH in discs of patients with lumbar rhizopathies." Experientia **24**(12): 1195-6.
- Freemont, A. J., T. E. Peacock, et al. (1997). "Nerve ingrowth into diseased intervertebral disc in chronic back pain." Lancet **350**(9072): 178-81.

- Freemont, A. J., A. Watkins, et al. (2002). "Nerve growth factor expression and innervation of the painful intervertebral disc." *J Pathol* **197**(3): 286-92.
- Grunhagen, T., G. Wilde, et al. (2006). "Nutrient supply and intervertebral disc metabolism." *J Bone Joint Surg Am* **88 Suppl 2**: 30-5.
- Guyer, R. D. and D. D. Ohnmeiss (2003). "Lumbar discography." *Spine J* **3**(3 Suppl): 11S-27S.
- Immke, D. C. and E. W. McCleskey (2001). "Lactate enhances the acid-sensing Na<sup>+</sup> channel on ischemia-sensing neurons." *Nat Neurosci* **4**(9): 869-70.
- Ishihara, H. and J. P. Urban (1999). "Effects of low oxygen concentrations and metabolic inhibitors on proteoglycan and protein synthesis rates in the intervertebral disc." *J Orthop Res* **17**(6): 829-35.
- Jain, A., S. M. Brady-Kalnay, et al. (2004). "Modulation of Rho GTPase activity alleviates chondroitin sulfate proteoglycan-dependent inhibition of neurite extension." *J Neurosci Res* **77**(2): 299-307.
- Jones, L. L., D. Sajed, et al. (2003). "Axonal regeneration through regions of chondroitin sulfate proteoglycan deposition after spinal cord injury: a balance of permissiveness and inhibition." *J Neurosci* **23**(28): 9276-88.
- Keshari, K. R., J. C. Lotz, et al. (2005). "Correlation of HR-MAS spectroscopy derived metabolite concentrations with collagen and proteoglycan levels and Thompson grade in the degenerative disc." *Spine* **30**(23): 2683-8.
- Keshari, K. R., J. C. Lotz, et al. (2008). "Lactic acid and proteoglycans as metabolic markers for discogenic back pain." *Spine* **33**(3): 312-317.
- Keshari, K. R., A. S. Zektzer, et al. (2005). "Characterization of intervertebral disc degeneration by high-resolution magic angle spinning (HR-MAS) spectroscopy." *Magn Reson Med* **53**(3): 519-27.
- Klapka, N. and H. W. Muller (2006). "Collagen matrix in spinal cord injury." *J Neurotrauma* **23**(3-4): 422-35.
- Molliver, D. C., D. C. Immke, et al. (2005). "ASIC3, an acid-sensing ion channel, is expressed in metaboreceptive sensory neurons." *Mol Pain* **1**: 35.
- Nachemson, A. (1969). "Intradiscal measurements of pH in patients with lumbar rhizopathies." *Acta Orthop Scand* **40**(1): 23-42.
- Naves, L. A. and E. W. McCleskey (2005). "An acid-sensing ion channel that detects ischemic pain." *Braz J Med Biol Res* **38**(11): 1561-9.
- O'Neill, C. and M. Kurgansky (2004). "Subgroups of positive discs on discography." *Spine* **29**(19): 2134-9.
- Properzi, F., R. A. Asher, et al. (2003). "Chondroitin sulphate proteoglycans in the central nervous system: changes and synthesis after injury." *Biochem Soc Trans* **31**(2): 335-6.
- Roberts, S., H. Evans, et al. (2006). "Histology and pathology of the human intervertebral disc." *J Bone Joint Surg Am* **88 Suppl 2**: 10-4.
- Roughley, P. J., M. Alini, et al. (2002). "The role of proteoglycans in aging, degeneration and repair of the intervertebral disc." *Biochem Soc Trans* **30**(Pt 6): 869-74.
- Rukwied, R., B. A. Chizh, et al. (2007). "Potentiation of nociceptive responses to low pH injections in humans by prostaglandin E<sub>2</sub>." *J Pain* **8**(5): 443-51.
- Scuderi, G. J., G. V. Brusovanik, et al. (2008). "A critical evaluation of discography in patients with lumbar intervertebral disc disease." *Spine J* **8**(4): 624-9.

- Sutherland, S. P., C. J. Benson, et al. (2001). "Acid-sensing ion channel 3 matches the acid-gated current in cardiac ischemia-sensing neurons." Proc Natl Acad Sci U S A **98**(2): 711-6.
- Urban, J. P., S. Smith, et al. (2004). "Nutrition of the intervertebral disc." Spine **29**(23): 2700-9.
- Wichman, H. J. (2007). "Discography: over 50 years of controversy." Wmj **106**(1): 27-9.
- Wolfer, L. R., R. Derby, et al. (2008). "Systematic review of lumbar provocation discography in asymptomatic subjects with a meta-analysis of false-positive rates." Pain Physician **11**(4): 513-38.
- Zuo, J., Y. J. Hernandez, et al. (1998). "Chondroitin sulfate proteoglycan with neurite-inhibiting activity is up-regulated following peripheral nerve injury." J Neurobiol **34**(1): 41-54.
- Zuo, J., D. Neubauer, et al. (1998). "Degradation of chondroitin sulfate proteoglycan enhances the neurite-promoting potential of spinal cord tissue." Exp Neurol **154**(2): 654-62.

Notwithstanding the foregoing, it is to be appreciated that despite the support for suspecting these chemicals as the cause of pain, and despite the belief that these chemicals are measured and represented at least in part by the data derived from the MRS data acquired, this correlation need not be accurate in order for the data and diagnostic algorithm and approach presented herein to remain valid and highly useful.

[0264] In particular regard to MRS data derived from regions associated with LA and AL, these are quite narrowly defined ranges closely adjacent to each other, and also overlap with a much broader band associated with lipid. Accordingly, the data acquired from these two "bins" may blur between the actual two chemical sources. However, as they both relate to and are a product of abnormal cellular metabolism and hypoxia, their combination may be fairly considered a signature region more broadly for "abnormal cellular metabolism/hypoxia." Furthermore, lipid contribution may bias measurements in this region, and as lipid is a high molecular weight molecule if present the signal is typically strong and often may wash out resolution of either or both of LA or AL-based signal in the region. However, in the current experience with DDD-MRS, even where lipid signal is believed present, and even in significant degree, the acquired data intended to represent LA and AL as processed through the diagnostic algorithm and processor has not produced a false result against controls (e.g. remains an accurate result). When this happens, the diagnostic result is consistently MRS+ indicating a positive result for pain in the suspect disc. However, such lipid-related positive results occur most frequently in L5-S1 discs that are associated with a



particular degenerative profile and morphology that is more reliably diagnosed as painful on MRI alone (and consistently confirmed as such via PD).

[0265] To the extent the measurements derived from the MRS “regions” believed to be associated with these chemicals, and as used in the weighted factor diagnostic algorithm developed, are applied uniformly across the different control disc populations, the diagnostic accuracy of the result prevails in the ultimate comparison data -- regardless of the source of the MRS data acquired. Accordingly, the benefit and utility of the diagnostic approach is defined ultimately by its diagnostic results, and not intended to be necessarily limited and defined only by the theory as to what the underlying sources of the measured signatures are.

[0266] Conversely, it is also further contemplated and to be understood that the present disclosure provides a specific diagnostic relationship algorithm that produces a particular range of diagnostic results that compare with high correlation with control measures for pain/non-pain in discs evaluated. However, this is the result of statistically generated correlation and retrospective approach to data fitting. While appropriate for diagnostic algorithm development and the specific result disclosed herein is considered highly beneficial, this may migrate to other specific algorithms that may be more preferred though without departing from the broad scope intended for the various aspects of this disclosure. Such modifications may be the result of further data processing across more samples, for example, and may affect the “weighting” multipliers associated with each factor used in the algorithm, or which factors are featured in the algorithm, or which regions or features of the MRS spectra are even used as the signatures from which data is derived and used in the algorithm. This has been demonstrated by way of the Examples 1-3 provided herein, and wherein three different specific diagnostically relevant and viable approaches are presented and described for similar data sets (e.g. in particular comparison between Examples 2 and 3 of the same clinical data set).

[0267] It is contemplated that while the DDD-MRS diagnostic processor herein disclosed and diagnostic results provided therefrom, as disclosed in context of clinical data presented under Example 1 (and later by Examples 2 and 3), provide binary MRS+ and MRS- results for severe pain and absence of severe pain in discs, respectively. However, the results are also quantified along a scaled range which may be appropriately interpreted by a

diagnostician as “levels” of relevance along the pain/non-pain range. Such interpretation may impact the direction of pain management decisions, such as which discs to treat, how to treat, or not to treat at all. One example of such other way of presenting DDD-MRS diagnostic information for utility to appropriate clinicians is demonstrated by reference to the “% prediction painful” presentation of data shown and discussed herein (which may be instead or in combination also determined and presented as “% prediction non-painful”). Moreover, while the current diagnostic embodiments have been described by reference to site-specific locations of pain sources at reference discs, diagnostic value may be more generalized to confirmed presence or absence of any painful disc at all. Such may impact more general management decision, such as administration or avoidance of pain medication. Still further, the current aspects may be used to assess aspects of the chemical environments of discs, either in addition to or alternative to specific diagnostic indications such as for pain or non-pain determinations for given discs. This may be effectively utilitarian for example by providing measures of chemical biomarkers, such as PG, LA, AL, LAAL, etc., such as amounts or concentrations thereof in the tissues (and/or ratios). This may be relevant for example in other indications or applications, such as research purposes (e.g. biologics or cell therapy approaches to treating or providing prophylaxis to discs). This may be useful either prior to treatment, and/or following treatment to assess certain aspects of outcomes and progression of the treatment or underlying disease or condition intended to be treated (as may relate to chemicals being monitored).

**[0268]** Furthermore, in still further embodiments, the diagnostic results may be provided in different forms than as described by the specific embodiments disclosed by reference to a particular example, such as Example 1 for example. For example, binary definitive diagnoses of MRS+ and MRS- may be supplemented with “indeterminate” as a third category. This may, for example, represent a result of applying certain threshold criteria that must be met in order to make a definitive +/- determination. Such criteria may include, for example, SNR threshold of the underlying post-processed DDD-MRS spectrum from which the diagnostic data is extracted for performing the diagnoses. In another example, a defined proximity of calculated diagnostic results from the DDD-MRS diagnostic processor to the zero (0) median threshold between MRS+ and MRS- diagnoses may

represent a threshold under which definitive MRS+/- determination is not decidedly made by the processor.

[0269] It is also to be further appreciated that the pulse sequence platform approach, and/or specific parameter settings, and/or signal processing approaches (and/or parameter or threshold criteria settings), may be modified. Such modifications may affect resulting spectra (and data extracted therefrom) sufficiently to redistribute the regional data used for diagnostic purposes, and may thus motivate or necessitate a re-evaluation and re-formation of the diagnostic algorithm that is appropriate for data acquired and/or processed under those modified approaches. Accordingly, while the present interactions between these component parts of an overall DDD-MRS system, and results, are considered of particular benefit for forward application in clinical use, such further modifications are also considered to fall within the broad scope of the aspects disclosed herein, and may represent for example a consequence of further development and experience as would be apparent to one of ordinary skill (though such further modifications may also provide still further benefit).

[0270] **L5-S1 and Novel Detection Coils:**

[0271] The L5-S1 disc is typically oriented at an oblique angle relative to other lumbar discs, and has unique shape that in many circumstances challenges the ability to prescribe voxel for adequate DDD-MRS data acquisition. The current voxelation plan for MRS generally requires a three-dimensional "cube" of space to be defined as the voxel (a pixel with volume), typically done by an operator technician on overlay to MRI images of the region. However, for this angled L5-S1 disc, the voxel volume may be maximized by angling the voxel to match the angulated disc. However, such angled voxels at this location have been observed to relate to degraded data acquisition by existing spine detector coils. Accordingly, a custom spine coil is further contemplated that angles at least one coil channel to either a pre-determined angle more representative of typical L5-S1 discs, or a range of angles may be provided by multiple such coils in a kit, or the coil channel may be given an "adjustable" angle to meet a given anatomy. Furthermore, software may be adapted to identify an angled voxel and modify the coordinate system assigned for sequence and/or multi-channel acquisition in order better acquire data from an angled voxel (e.g. where planar slices are taken through the voxel as data acquired, the planar coordinates are revised into an adjusted coordinate system that accounts for the angulation relative to the data acquisition at

the channel(s)). This uniquely angled disc level is also associated with and located within a radiused curvature at the small of the back, which may be more extreme in some patients than others. While simply adjusting the angle of lower detection channel coils may improve acquisition here, further more dramatic variations are also contemplated. In one such further aspect, a detector coil array is created with smaller coils, and/or on a flexible platform that is adjusted to more accurately fit against the lower back (vs. a planar array currently used, but for curved lower spine with increasingly angulated discs toward the lower lumbar and sacral regions). Further to this approach, the relative locations and orientations of the detector coils may be sensed, with proper coordinate system assigned thereto for sequencing and acquisition during single voxel MRS of the spine (especially intervertebral discs), and which also may be adapted relative to coordinates of voxel orientation, dimensions, and shape.

**[0272] T1-Rho:**

**[0273]** An additional MRI-based pulse sequence technology has been previously disclosed called "T1-Rho". This is a sequence that has been alleged for detecting, measuring, and indicating the amount (e.g. concentration) of proteoglycan, via n-acetyl or n-acetyl acetate, in tissue, and furthermore for using this information for diagnostic benefit for some conditions. In one particular regard, this has been alleged to be potentially useful for monitoring degree of degeneration, in that reduced proteoglycan in discs may correlate to advancing degree of degeneration. While pain correlation with proteoglycan variability has not been determined, the ration of PG to other metabolites, such as for example Lactate (and/or alanine), is believed to be a consistent and potent indicator for localized discogenic pain. Accordingly, the present disclosure combines T1-Rho with other measurements, e.g. MRS measurements, in evaluating tissue chemistry for purpose of performing a diagnosis. In one particular mode contemplated herein, the T1-Rho measurement of proteoglycan/n-acetyl content is used to "normalize" or otherwise calibrate or compare an MRS measurement of that related region. In doing so, other metabolites in the MRS spectrum may be also calibrated for more accurately calculated "concentration" measurement. This calibration may be done in evaluating MRS signal quality, such as for example between channels or within a channel itself, and MRS data is used for the diagnosis. In a further mode, T1-Rho information related to PG may be used as the data for that chemical constituent in tissue, and data for another diagnostically relevant chemical, e.g. Lactate as measured for example via

MRS (or other modality), may be used in combination with the PG measurement in an overall diagnostic algorithm or evaluation. Such algorithms applied for diagnostic use may be empirically driven based upon experimental data which may be conducted and acquired by one of ordinary skill for such purpose based upon this disclosure. For example, a database of sufficient patient data based on T1-rho measurements (for proteoglycan) and MRS measurements (such as for PG and/or Lactate, for example) may be correlated in a multivariate logistic regression analysis against other pain indicators such as provocative discography or treatment outcomes, resulting in a highly correlative algorithm based upon the data fit. This may then be used prospectively in predicting or assessing localized pain in newly evaluated patient tissues. In one particular benefit, MRS techniques include particular sequence parameters that emphasize lactate for improved lactate-related data extraction, and decreasing lipid artifact (which often overlays over lactate to confound lactate data collection), but not considered as robust for other chemicals, such as potentially PG/n-acetyl. One such technique extends the time delay from magnetic activation to data collection, thus increasing overall time for repetitive scans. However, T1-Rho is relatively fast to perform relative to MRS. Accordingly, one particular further embodiment uses T1-rho for PG measurement, and MRS as enhanced for lactate measurement, and combines this data into an empirically data-driven algorithm for performing a diagnosis. Moreover, a further aspect contemplated herein uses T1-rho for PG measurement, in combination with pH or pO<sub>2</sub> measurement (e.g. via a sensor on a needle, such as a discography needle) to monitor local acidity in the disc (also believed to relate to lactate concentration).

**[0274] Diagnostic Display “Enhancing” MRI Images**

**[0275]** The various aspects, modes, and embodiments of the present disclosure provide, among other beneficial advancements, a significant enhancement and improvement to standard MRI for locally diagnosing painful and/or non-painful discs. The utility of each of these diagnoses – painful, and non-painful – is of independent value on its own. While indicating a disc is definitively painful may often augment other clinical or diagnostic indications for directing treatment to the level, indicating a disc is definitively not painful also provides valuable information to exclude a disc as possible pain culprit and avoid unnecessary intervention to the level (especially where other clinical or diagnostic indications may indicate another level as painful, but not provide definitive answer to the

other level/s). This is for example often the case with respect to L3-L4 and L4-L5 discs, where L5-S1 discs (most prevalently painful among the levels) may often be already suspect per MRI and other indications, but the higher adjacent disc levels are indeterminate.

[0276] The present aspects have been presented in terms of physical embodiments evaluated in clinical study with highly accurate results against controls. By providing a non-invasive alternative to discography as presented by these present embodiments, even if diagnostically equivalent, significant benefits are advanced by avoiding morbidity, pain, and other inefficiencies and downsides associated with that invasive test.

[0277] As an enhancement to MRI, further aspects of the present disclosure provide useful diagnostic display to indicate the results in overlay context onto the MRI image itself and providing context to the structures revealed therein, such as for example as shown in FIGS. 32A-B for two different patients receiving a DDD-MRS diagnostic exam according to Example 1.

[0278] It is to be appreciated by one of ordinary skill that the various aspects, modes, embodiments, features, and variations of the present disclosure include, without limitation, the following.

[0279] One aspect of the present disclosure is a MRS pulse sequence configured to generate and acquire a diagnostically useful MRS spectrum from a voxel located principally within an intervertebral disc of a patient. According to one mode of this aspect, the pulse sequence is configured to generate and acquire the MRS spectrum from a single voxel principally located within the disc. According to another mode of this aspect, the pulse sequence is configured to generate and acquire the MRS spectrum from the voxel located principally within a nucleus of the disc. According to another mode of this aspect, the pulse sequence is configured to generate and acquire the MRS spectrum with sufficient signal-to-noise ratio (SNR) upon appropriate post-signal processing to perform at least one of: detect and measure at least one chemical constituent within the disc; and diagnose a medical condition based upon one or more identifiable signal features along the spectrum. According to another mode, the pulse sequence is configured to generate and acquire the MRS spectrum from a single voxel principally located within a nucleus of the disc. According to another mode, the pulse sequence is configured to generate and acquire the MRS spectrum from a voxel principally located within an intervertebral disc of the lumbar spine. According to

another mode, the pulse sequence is configured to generate and acquire at least one MRS spectrum from at least one voxel principally located within at least one of L3-L4, L4-L5, and L5-S1 intervertebral discs. These discs are the most predominant discs implicated by chronic, severe low back pain, and are also characterized by typically larger disc spaces than other higher disc levels and thus more conducive to single voxel spectroscopy (though not necessarily so limited to only these discs in all cases). According thus to another mode, however, the pulse sequence is configured to generate and acquire multiple MRS spectra from multiple voxels, respectively, principally located within each of L3-L4, L4-L5, and L5-S1 intervertebral discs.

[0280] According to another mode, the pulse sequence is configured to generate and acquire multiple MRS spectra from multiple voxels, respectively, principally located within each of L3-L4, and L4-L5 intervertebral discs. These discs are typically less oblique than L5-S1 disc, and thus represent different geometric, and perhaps in certain circumstances different biomechanical and/or biochemical, environments vs. typically more oblique L5-S1 disc, and thus may represent unique optimal approaches for diagnostic application of the present embodiments versus for the L5-S1 disc. According to one embodiment of this mode, the discs are substantially non-oblique, such as for example as may be relative to a relatively more oblique L5-S1 adjacent thereto. According thus to yet another mode, the pulse sequence is configured to generate and acquire the MRS spectrum from the voxel located principally within the L5-S1 intervertebral disc. As stated above, this disc level may at times present unique considerations relative to other lumbar discs that are addressed with unique relative approaches versus other lumbar discs. According to one embodiment of this mode, the disc is substantially oblique, such as for example relative to adjacent lumbar disc segments above this level. According to another mode, the pulse sequence is configured to operate in a first mode for a substantially non-oblique disc, and a second mode for a substantially oblique disc.

[0281] The present disclosure is considered readily adaptable to operate on and with multiple different specific MR systems, including of different relative field strengths and as may be made available and operate in relative custom formats from various different manufacturers, though as may be custom developed by one of ordinary skill for compatibility and optimal functionality for intended use on and with any particular MR system or category

(e.g. field strength). According to another mode therefore, the pulse sequence of the various aspects of the present disclosure is configured to generate and acquire the MRS spectrum via an NMR system of at least about 1.2 tesla (T) field strength. According to another mode, the pulse sequence is configured to generate and acquire the MRS spectrum via an NMR system of about 1.2 tesla (T) field strength. According to another mode, the pulse sequence is configured to generate and acquire the MRS spectrum via an NMR system of at least about 1.5 tesla (T) field strength. According to another mode, the pulse sequence is configured to generate and acquire the MRS spectrum via an NMR system of about 1.5 tesla (T) field strength. According to another mode, the pulse sequence is configured to generate and acquire the MRS spectrum via an NMR system of at least about 3.0 tesla (T) field strength. According to another mode, the pulse sequence is configured to generate and acquire the MRS spectrum via an NMR system of about 3.0 tesla (T) field strength. According to another mode, the pulse sequence is configured to generate and acquire the MRS spectrum via an NMR system of about 7.0 tesla (T) field strength. According to another mode, it is to be appreciated that the pulse sequence is configured to generate and acquire the MRS spectrum via an NMR system in the range of about 1.2 to about 7.0 tesla (T) field strength. According to another mode, the pulse sequence is configured to generate and acquire the MRS spectrum via an NMR system in the range of about 1.2 to about 3.0 tesla (T) field strength. According to another mode, the pulse sequence is configured to generate and acquire the MRS spectrum via an NMR system in the range of about 1.5 to about 3.0 tesla (T) field strength. While these ranges and specific field strengths noted represent existing systems available on the market today, or at least under investigation (e.g. 7.0T), it is further contemplated that other systems outside this range may also be suitable. However, it is also to be appreciated that systems below about 1.5 or 1.2 Tesla may be challenged with respect to signal:noise ratio in many circumstances (though may nonetheless be operable suitably as intended in others). Furthermore, current experience has revealed that acquisitions following the DDD-MRS aspects of the present disclosure may be similarly robust when conducted with field strength as low as 1.5T versus as acquired via higher 3.0T systems (such as used in the Examples). Moreover, systems above about 3.0 T or 7.0 T may present significant safety concerns for many applications (though again may nonetheless suitable for others).



[0282] Certain pulse sequence modes of the present aspects of the disclosure are also to be appreciated as providing particular benefit for certain intended uses, including those featured specifically herein such as via the Examples. According to one such mode of the present aspects, the pulse sequence comprises a chemical shift selective (CHESS) sequence. According to another mode, the pulse sequence comprises a point resolved spectroscopy (PRESS) sequence. According to another mode, the pulse sequence comprises a combination CHESS-PRESS sequence. According to another mode, the pulse sequence comprises a combination CHESS-VSS-PRESS sequence. According to another mode, the pulse sequence comprises at least one control variable (CV) parameter setting as disclosed in Table 1. According to another mode, the pulse sequence comprises all the control variable (CV) parameter settings disclosed in Table 1. According to another mode, the pulse sequence comprises an echo time (TE) in the range of about 25 to about 40 milliseconds. According to another mode, the pulse sequence comprises an echo time of about 28 milliseconds. This specific setting, while not intended to be necessarily limiting to broad intended scope of the present aspects and modes, has been observed to provide sufficiently robust results as intended for various uses, such as according to the Examples. According to another mode, the pulse sequence comprises a repetition time (TR) in the range of about 750 to about 2000 milliseconds (2 seconds). According to another mode, the pulse sequence comprises a repetition time (TR) of about 1000 milliseconds. According to another mode, the pulse sequence comprises a repetition time of about 750 milliseconds and is configured to operate with an MR system with a field strength of between about 1.2T and about 1.5T. This has been observed, for example in one particular embodiment, to be particularly beneficial for 1.5T MR applications. According to another mode, the pulse sequence comprises a repetition time of between about 1000 and about 1500 milliseconds and is configured to operate with an MR system with a field strength of between about 3T and about 7T. According to another mode, the pulse sequence is configured to adjust the repetition time (TR) with respect to the field strength of the MR system, which may be automatic in one beneficial variation, or manually set to adjust accordingly. It is to be appreciated that these settings for TR present a certain trade off with respect to time required to complete a pulse sequence acquisition series, and thus sufficiently short times to provide adequate signal quality may be optimized for time efficiency, though longer times may be done if time is

available or not of essence. Time, however, may be a significant consideration in many circumstances, such as for example for efficiency in conducting the exam in MR imaging center setting, and also patient comfort, in addition to longer times for exams increase opportunities for patient motion artifact etc. that could compromise results (to extent not countered by the various signal processing aspects of the present disclosure).

[0283] According to another mode, the pulse sequence comprises an acquisition matrix size setting of about 1 in each dimension, with a number of spatial slices setting of 1.

[0284] Relative degree of water signal in DDD-MRS pulse sequence acquisitions may be relevant to the ability to fully signal process such signals as intended by various aspects of the present disclosure, and thus certain aspects related to water suppression and water signal control are disclosed herein and to be appreciated with respect to the pulse sequence. According to another mode, the pulse sequence is configured to generate and acquire a repetitive frame MRS acquisition series from the voxel with signal-to-noise ratio (SNR) in the water region along the spectrum of multiple said frames that is sufficiently high to be identified, yet sufficiently low to provide adequate dynamic range with sufficient signal-to-noise ratio (SNR) along other chemical regions of diagnostic interest along the spectral frames to allow the other regions to be identified and evaluated, post-signal processing and post-averaging of the frames, for diagnostic use. Suppressed water signal, and control of it via the pulse sequence settings, varied over time of development across the clinical data set featured among the Examples 1-3 disclosed herein. However, as demonstrated via the highly robust ultimate results these ranges of water suppression control experienced were observed to provide sufficiently adequate results in most cases. This experience ranged between 45 and 125 degrees for 3<sup>rd</sup> CHESS flip angle, with an average of about 120 degrees (plus/minus about 30 degrees standard deviation). However, these settings for each acquisition are discrete, and upon achieving sufficient results a chosen setting was cast for a given acquisition. The majority of acquisitions are believed sufficient at about 85 to about 100 degrees for this third CHESS flip angle, though again may be custom set in iterative experience or via automated feedback control based upon trial and error in measured signal quality.

[0285] According nonetheless to another mode of the present aspects, the pulse sequence comprises a third CHESS flip angle of at least about 45 degrees. According to

another mode, the pulse sequence comprises a third CHES flip angle of at least about 65 degrees. According to another mode, the pulse sequence comprises a third CHES flip angle of up to about 145 degrees. According to another mode, the pulse sequence comprises a third CHES flip angle of up to about 125 degrees. According to another mode, the pulse sequence comprises a third CHES flip angle of between about 45 and about 145 degrees. According to another mode, the pulse sequence comprises a third CHES flip angle between about 65 and about 125 degrees. According to another mode, the pulse sequence comprises a third CHES flip angle that is adjustable based upon a degree of water observed in the region of interest. According to one embodiment of this mode, the degree of water is observed according to a prior test pulse sequence. According to one embodiment of this mode, the pulse sequence is configured to operate in series following the prior test pulse sequence in a common MR exam session, and the third CHES flip angle is automatically adjustable based upon the observed degree of water in the prior test pulse sequence. According to another embodiment, the third CHES flip angle is automatically adjustable based upon a T2-weighted acquisition value for the region of interest. According to another embodiment, the third CHES flip angle is automatically adjustable to a value determined based upon an empirical correlation between third CHES flip angle and T2-weighted acquisition value for the region of interest according to a prior acquisition data set. According to another mode, the pulse sequence comprises at least one of the following CHES flip angles: about 105 degrees (angle 1); about 80 degrees (angle 2); about 125 degrees (angle 3). In some embodiments, the first CHES flip angle can be between about 60 degrees and about 180 degrees, or between about 85 degrees and about 125 degrees. In some embodiments, the second CHES flip angle can be between about 60 degrees and about 180 degrees, or between about 65 degrees and about 105 degrees. In some embodiments, the third CHES flip angle can be between about 45 degrees and about 145 degrees, or between about 85 degrees and about 125 degrees, or between about 105 degrees and about 145 degrees.

[0286] Certain aspects are also disclosed related to a PRESS mode of operation. According to one such example mode, the pulse sequence comprises PRESS correction settings of about 1.2 for each of X, Y, and Z axes. Other PRESS correction settings can be used, such as values greater than 1.0 and less than about 1.5. According to another mode, the pulse sequence comprises at least one of the following PRESS flip angles: about 90 (angle

1); about 180 (angle 2); about 180 (angle 3). According to another mode, either or both of the second and third PRESS flip angles may be between about 150 and about 180 degrees, and in one particular embodiment may be for example about 167 degrees. As flip angle generally correlates with time required to conduct the exam, signal quality results may be optimally determined empirically against different flip angles, and it may also be the case that a setting (e.g. 180) may not be the exact flip angle actually deployed (e.g. may actually be different, e.g. about 167 for example).

[0287] According to another mode of the present MRS pulse sequence aspects, the pulse sequence is provided in combination with an MRS signal processor according to one or more of the various aspects, modes, embodiments, variations, and or features thereof as otherwise elsewhere herein provided.

[0288] Another aspect of the present disclosure is thus an MRS signal processor configured to process spectral data from an MRS pulse sequence.

[0289] According to one mode of this aspect, the MRS signal processor comprises a channel selector that is configured to select a sub-set of multiple channel acquisitions received contemporaneously from multiple parallel acquisition channels, respectively, of a multi-channel detector assembly during a repetitive-frame MRS pulse sequence series conducted on a region of interest within a body of a subject. According to one embodiment of this mode, the channel selector of the MRS signal processor is configured to select a sub-set of multiple channel acquisitions received contemporaneously - from multiple parallel acquisition channels, respectively, of a multi-channel detector assembly during the repetitive-frame MRS pulse sequence series conducted on a voxel principally located within an intervertebral disc within the body of the subject. According to another embodiment, the channel selector of the MRS signal processor is configured to automatically differentiate relatively stronger from weaker channel acquisitions received. According to another embodiment, the channel selector of the MRS signal processor is configured to determine and select a strongest single channel acquisition signal among the multiple channel acquisitions. According to another embodiment, the channel selector of the MRS signal processor is configured to determine and select the strongest single channel acquisition based upon a highest measured parameter of the single channel acquisition spectral series comprising at least one of amplitude, power, or signal-to-noise ratio (SNR) of

water signal in the spectrum in the selected channel relative to the other channel. According to one highly beneficial variation of this embodiment, the channel selector of the MRS signal processor is configured to determine and select the strongest single acquisition channel with CHES sequence disabled. According to another beneficial variation of this embodiment, the channel selector is configured to perform a channel selection that is based upon a frame averaged spectrum of the series acquired from the channel. According to one beneficial alternative feature of this variation, the frame averaged spectrum of the series is acquired with the CHES disabled on unsuppressed water frames. According to another variation of this embodiment, the channel selector of the MRS signal processor is configured to determine and select a sub-set of strongest channels based upon a range threshold based from the highest measured parameter of the strongest single channel. According to another embodiment, the channel selector of the MRS signal processor is configured to determine and select one or more "strongest" channels among the series based upon a threshold criteria for a feature of the channel acquisition data. According to one beneficial variation of this embodiment, the one or more strongest channels is determined and selected by averaging the first unsuppressed water frames for each channel (with CHES disabled) and measuring the signal to noise ratio (SNR) of the unsuppressed water signal, determine which channel has the strongest SNR and then selecting those additional channels that fall within a threshold range, e.g. about 3dB (or may be for example a range of 1 to 6dB) of the channel with the strongest SNR. According to still further channel selector embodiments, the channel selector is provided in combination with one or more of the various other aspects, modes, embodiments, variations, and features related to other MRS pulse sequence and/or MRS signal processor disclosures provided herein.

[0290] Another mode of the MRS signal processor aspects of the present disclosure comprises a phase shift corrector configured to recognize and correct phase shifting within a repetitive multi-frame acquisition series acquired by a multi-channel detector assembly during an MRS pulse sequence series conducted on a region of interest within a body of a subject. According to one embodiment of this mode, the phase shift corrector is configured to recognize and correct the phase shifting within a repetitive multi-frame acquisition series acquired by a multi-channel detector assembly during an MRS pulse sequence series conducted on a voxel within an intervertebral disc in the body of the patient.

According to another embodiment, the phase shift corrector is configured to recognize and correct the phase shifting in the time domain. According to another embodiment, the phase shift corrector is provided in combination with one or more of the various other aspects, modes, embodiments, variations, and features related to other MRS pulse sequence and/or MRS signal processor disclosures provided herein.

[0291] Another mode of the MRS signal processor aspects of the present disclosure comprises a frequency shift corrector configured to recognize and correct relative frequency shifts between multiple acquisition frames of a repetitive multi-frame acquisition series acquired within an acquisition detector channel of a multi-channel detector assembly during a MRS pulse sequence series conducted on a region of interest within a body of a subject. According to one embodiment of this mode, the frequency shift corrector is configured to recognize and correct frequency shift error between multiple acquisition frames of a repetitive multi-frame acquisition series acquired within an acquisition detector channel of a multi-channel detector assembly during a MRS pulse sequence series conducted on a voxel within an intervertebral disc in the body of the subject. According to another embodiment, the frequency shift corrector is configured to recognize and correct the frequency shift error in the time domain. According to one beneficial example of this embodiment, the frequency shift is recognized and corrected in the time domain by the application of the inverse of a 1<sup>st</sup> order linear curve fit of the incremental phase estimate of time domain information in the 16 frame average of unsuppressed water frames (such as for example about 16 unsuppressed water frames of the detailed illustrative embodiments and Examples disclosed herein). According to another embodiment, the frequency shift corrector is configured to recognize and correct the frequency shift error in the frequency domain. According to one beneficial example of this embodiment, the frequency shift is recognized and corrected in the frequency domain by transforming the time domain information in the unsuppressed water frames (e.g. n=16) into the frequency domain to locate the water signal peak, determine the frequency error of the water peak, and then shift the transformed suppressed water frames by the negative of the frequency error. According to another example, the frequency shift corrector is configured to identify and locate a water signal in each of multiple acquisition frames of the series, compare the location of the located water signals against a reference baseline location to determine a separation shift therebetween for

each frame, and to correct the shift to align the location to the baseline location by applying an appropriate offset to all the spectral data of each frame. According to one variation of this example, the location of the water signal is estimated based upon a location range where the water signal exceeds a threshold amplitude value. According to another variation, the water signal identified and located comprises a peak value of the water signal. According to one highly beneficial feature that may be further embodied in this variation, the threshold amplitude value is greater than about 0.6 and/or less than about 0.9, and the threshold amplitude value can be 0.8 in some cases. According to another embodiment of this mode, the frequency shift corrector is provided in combination with one or more of the various other aspects, modes, embodiments, variations, and features related to other MRS pulse sequence and/or MRS signal processor disclosures provided herein.

[0292] Another yet another mode of the MRS signal processor aspects disclosed herein comprises a frame editor. According to one embodiment of this mode, the frame editor is configured to recognize at least one poor quality acquisition frame, as determined against at least one threshold criterion, within an acquisition channel of a repetitive multi-frame acquisition series received from a multi-channel detector assembly during a MRS pulse sequence series conducted on a region of interest within a body of a subject. According to one example of this embodiment, the frame editor is configured to edit out the poor quality frame from the remainder of the MRS pulse sequence series otherwise retained for further signal and/or diagnostic algorithm processing. According to another embodiment, the frame editor is configured to recognize the poor quality acquisition frame based upon a threshold value applied to error in location of recognized water signal from an assigned baseline location. According to another embodiment, the frame editor is configured to recognize the poor quality acquisition frame based upon a threshold confidence interval applied to the ability to recognize the signal location of water signal in the frame spectrum. According to one example of this embodiment, the water signal location comprises a location of a peak of the water signal. According to another example, a confidence level for the location of the water signal peak of a frame is estimated and compared to a confidence level threshold to qualify a frame for subsequent frequency correction. According to another more detailed example, a confidence level may be determined by the following steps: (1) analyze the discrete amplitude spectrum in the range of the center-tuned frequency plus and minus 40

Hz (in the case of a 3T system, half that for a 1.5T system); (2) locate the highest peak and determine its width at the half-amplitude point; (3) determine the total spectral width of all parts of the spectrum which exceed the half-amplitude point of the highest peak; (4) form the confidence estimate by taking the ratio of the spectral width of the greatest peak divided by the total spectral width which exceeds the threshold. By way of further illustration of this example, if there is only a single peak above the threshold, the confidence estimate will be 1.0, if there are many other peaks or spectral components which could be confused with the greatest one, then the estimate will reduce and ultimately approach zero (0). It is believed that this provides a simple and robust estimate of the randomness or dispersal of energy in the vicinity of the water peak. Like an entropy measure, described elsewhere herein, it has the desirable characteristic that its performance is generally believed to be invariant with amplitude. According to still another embodiment of the present mode, the frame editor is provided in combination with one or more of the various other aspects, modes, embodiments, variations, and features related to other MRS pulse sequence and/or MRS signal processor disclosures provided herein.

[0293] Another mode of the MRS signal processor aspects of the present disclosure comprises an apodizer to reduce the truncation effect on the sampled data. The apodizer according to certain embodiments is configured to apodize an MRS acquisition frame in the time domain otherwise generated and acquired via an MRS pulse sequence aspect otherwise herein disclosed, and/or as also otherwise signal processed by one or more of the various MRS signal processor aspects also otherwise herein disclosed. The apodizer according to various embodiments of this mode is provided in combination with one or more of the various other aspects, modes, embodiments, variations, and features related to other MRS pulse sequence and/or MRS signal processor disclosures provided herein.

[0294] It is to be further appreciated that the various MRS signal processor, aspects, modes, features, variations, and examples herein described may be configured according to further modes to operate and/or provide diagnostic information related to a tissue in a patient based upon an MRS spectrum in real-part squared representation of the acquired spectral data or processed spectrum. According to still further modes, such may be operated upon or presented as complex absorption spectrum of the acquired or processed data. Yet another mode contemplated operates and/or presents processed results as complex



absorption spectrum and also as real part squared representation of the acquired and/or signal processed data.

[0295] Another aspect of the present disclosure is an MRS diagnostic processor configured to process information extracted from an MRS spectrum for a region of interest in a body of a subject, and to provide the processed information in a manner that is useful for diagnosing a medical condition or chemical environment associated with the region of interest.

[0296] According to one mode of this aspect, the MRS diagnostic processor is configured to process the extracted information from the MRS spectrum for a voxel principally located in an intervertebral disc of the subject, and to provide the processed information in a manner that is useful for diagnosing a medical condition or chemical environment associated with the intervertebral disc. According to one embodiment of this mode, the MRS diagnostic processor is configured to process the extracted information from the MRS spectrum for a voxel principally located in a nucleus of the intervertebral disc, and to provide the processed information in a manner that is useful for diagnosing a medical condition or chemical environment associated with the intervertebral disc. According to another embodiment, the MRS diagnostic processor is configured to provide the processed information in a manner that is useful for diagnosing the intervertebral disc as painful. According to another embodiment, the MRS diagnostic processor is configured to provide the processed information in a manner that is useful for diagnosing the intervertebral disc as severely painful. According to another embodiment, the MRS diagnostic processor is configured to provide the processed information in a manner that is useful for diagnosing the intervertebral disc as not severely painful. According to another embodiment, the MRS diagnostic processor is configured to provide the processed information in a manner that is useful for diagnosing the intervertebral disc as substantially non-painful. According to another embodiment, the MRS diagnostic processor is configured to diagnose the disc as painful. According to another embodiment, the MRS diagnostic processor is configured to diagnose the disc as severely painful. According to another embodiment, the MRS diagnostic processor is configured to diagnose the disc as not severely painful. According to another embodiment, the MRS diagnostic processor is configured to diagnose the disc as substantially non-painful. According to another embodiment, the MRS diagnostic processor

is configured to diagnose the disc with respect to % probability the disc is painful. According to another embodiment, the MRS diagnostic processor is configured to diagnose the disc with respect to % probability the disc is not painful. According to one variation of the preceding embodiments, the MRS diagnostic processor is configured to diagnose the disc with respect to % probability the disc is painful or not painful based upon a calculated value for the disc using acquired MRS spectral information for the disc against an empirical prior test data set of similarly calculated values for other sample discs correlated with % predictive values against known or assumed classifications for such other sample discs as painful vs. non-painful. According to another embodiment, the MRS diagnostic processor is configured to assign a value for the disc that is referenced against a range for use in determining presence, absence, or level of pain. According to another embodiment, the MRS diagnostic processor is configured to provide the diagnostically useful information in a display provided contextually with an MRI image of the respective lumbar spine comprising the disc. According to another embodiment, the MRS diagnostic processor is configured to provide the diagnostically useful information in a display overlay onto an MRI image of the respective lumbar spine comprising the disc. According to one variation of this embodiment, the display overlay associates the diagnostically useful information with one or more intervertebral discs evaluated. According to another variation, the display overlay comprises a scaled legend of values along a range, and an indicator of a result referenced against the range in the legend and associated with an intervertebral disc evaluated. According to another variation, the display overlay comprises both color coding and numerical coding of results in a legend and for at least one indicator of processed information associated with at least one intervertebral disc evaluated by the diagnostic processor. According to another embodiment, the MRS diagnostic processor comprises a diagnostic algorithm empirically created by comparing acquired and processed MRS spectra for multiple intervertebral discs against control measures for pain, and that is configured to determine whether discs evaluated with the MRS spectra are painful or non-painful. According to one variation, the diagnostic algorithm comprises at least one factor related to spectral information extracted from MRS spectral regions associated with at least one of proteoglycan, lactate, and alanine chemicals. According to one applicable feature of this variation, the spectral information is extracted from an MRS spectral region associated with n-acetyl resonance associated with

proteoglycan. According to one feature of this variation, the extracted information related to at least one said region is adjusted according to an adjustment factor related to voxel volume. According to one example, the extracted information related to at least one said region is divided by voxel volume. According to another feature of this variation, the extracted information related to at least one said region is adjusted according to an adjustment factor related to body mass index (BMI). According to one example, the extracted information related to at least one said region is multiplied by body mass index (BMI) of the patient. According to another example, the extracted information is multiplied by BMI of the patient divided by a reference BMI. According to a further example, the reference BMI is average BMI calculated across an empirical test data set from which the diagnostic algorithm is statistically developed for correlation to the classifications. According to another feature of this variation, the extracted information related to at least one said region comprises a peak value in the region. According to another feature of this variation, the extracted information related to at least one said region comprises a power value in the region. According to another applicable feature, the diagnostic algorithm comprises at least two factors related to spectral information extracted from the MRS spectral regions associated with at least two of said chemicals. According to another applicable feature, the diagnostic algorithm comprises three factors related to spectral information extracted from the MRS spectral regions associated with all three of said chemicals. According to one particularly beneficial example of this feature, each of the three factors is related to one of the proteoglycan, lactate, and alanine chemicals, respectively. According to another applicable feature, the diagnostic algorithm comprises at least two factors related to spectral information extracted from MRS spectral regions associated with at least three said chemicals. According to one particularly beneficial example of this feature, a first factor is related to spectral information extracted from the MRS spectral region associated with proteoglycan (e.g. n-acetyl peak region), and a second factor is related to spectral information extracted from MRS spectral regions associated with lactate and alanine in combination. According to another particularly beneficial feature, the diagnostic algorithm comprises a factor related to spectral information extracted from MRS spectral regions associated with each of lactate and alanine chemicals in combination. According to one highly beneficial example of this feature, the factor comprises maximum peak value across the combination of the lactate and alanine spectral

regions. According to another highly beneficial example, the factor comprises a power value across the combination of the lactate and alanine spectral regions. According to another applicable feature, the diagnostic algorithm comprises at least two said factors related to spectral information extracted from the MRS spectral regions associated with all three of said chemicals. According to still another applicable feature, at least one said factor is weighted by a constant. According to another applicable feature, at least one said factor comprises a ratio of at least two values associated with information extracted from the MRS spectra at regions associated with at least two of proteoglycan, lactate, and alanine chemicals. According to still a further variation, the algorithm comprises four factors associated with MRS spectral data associated with proteoglycan region, lactate region, proteoglycan:lactate region ratio, and proteoglycan:alanine region ratio. According to one applicable feature of this variation, the algorithm comprises four factors associated with MRS spectral data associated with proteoglycan region divided by voxel volume, lactate region divided by voxel volume, proteoglycan:lactate region ratio, and proteoglycan:alanine region ratio. According to still another applicable feature, the four factors are weighted by constants. According to still a further variation, the algorithm is configured to calculate a diagnostically useful value based upon PG/LA, PG/AL, PG/vol, and LA/vol factors, wherein PG=peak measurement in proteoglycan spectral region, AL=peak measurement in alanine region, LA=peak measurement in LA region, and vol=volume of prescribed voxel in the disc used for MRS data acquisition. According to still a further variation, the algorithm is configured to calculate a diagnostically useful value as follows:

$$\text{Value} = -[\log(\text{PG/LA}*(0.6390061)+\text{PG/AL}*(1.45108778)+\text{PG/vol}*(1.34213514) + \text{LA/VOL}*(-0.5945179)-2.8750366)];$$

wherein PG=peak measurement in proteoglycan spectral region, AL=peak measurement in alanine region, LA=peak measurement in LA region, and vol=volume of prescribed voxel in disc used for MRS data acquisition. Further to this algorithm, however, it is to be appreciated that, though considered highly beneficial, the specific constants may be slightly varied, and aspects such as the negative and log multipliers of the overall remaining functions may not be absolutely necessary and the removal of these aspects may still provide sufficiently robust results (e.g. the negative multiplier inverts negative values, otherwise corresponding with painful results to positive numbers as more colloquially corresponding with "postive" test results indicating pain condition is present, and visa versa for negative test

results; and the log function provides collapse of data distribution spread not necessary for all applications and not necessarily altering ultimate results). According to still a further applicable feature, the calculated diagnostically useful value is compared against a threshold value of zero (0) to determine pain diagnosis. According to still a further applicable feature, positive calculated values are considered painful and negative calculated values are considered non-painful diagnoses. According to another variation, the diagnostic algorithm is based at least in part upon a feature associated with a combined spectral region associated with lactate and alanine chemicals. According to another variation, the diagnostic algorithm is based at least in part upon a power measurement taken along an MRS spectral region that combines regions associated with lactate and alanine chemicals.

**[0297]** According to another mode of the MRS diagnostic processor aspects of the disclosure, the diagnostic processor is provided in combination with one or more of the various other aspects, modes, embodiments, variations, and features related to other MRS pulse sequence and/or MRS signal processor disclosures also provided herein.

**[0298]** According to another mode of the present aspect, the MRS diagnostic processor may be configured to implement the following equation:

$$\begin{aligned} \text{Score} = & \\ & - 4.6010405 \\ & + 1.58785166(\text{BLA}) \\ & - 0.081991(\text{VBLAAL} - 29.3125) * (\text{VBLAAL} - 29.3125) \\ & + 0.01483355(\text{PG}/\text{MAXLAAL} - 7.14499) * (\text{PG}/\text{MAXLAAL} - \\ & 7.14499) * (\text{PG}/\text{MAXLAAL} - 7.14499) \\ & + 0.1442603(\text{MAXLAAL} / \text{vol} - 16.1202) * (\text{VBLAAL} - 29.3125) \\ & - 0.0008879(\text{VBLAAL} - 29.3125)^2 * (\text{MAXLAAL} / \text{VOL} - 16.1202) \end{aligned}$$

where BLA is the BMI corrected LA spectral peak, VBLAAL is the ROI volume and BMI normalized sum of the LA and AL spectral peaks, MAXLAAL is the maximum of either the LA or AL peaks, and PG is the n-acetyl spectral peak.

**[0299]** According to another mode of the present aspect, the MRS diagnostic processor may be configured to implement one or more of the following equations:

$$\begin{aligned} & \text{High Lipid Classifier} \\ \text{Score} = & -(- 335.51971 \\ & + 0.00010632 * (\text{LAVVBMI})^2 \\ & + 873.744714 * (\text{PG}/(\text{LAALVVBMI}))); \end{aligned}$$

where LAVVBMI equals the voxel volume and BMI adjusted LA peak value.

$$\text{PG}/\text{MAXLAAL} > 1.85, \text{ Non-lipid, Classifier}$$

$$\text{Score} = -(-1.4959544 + 1.72223147 * (\text{PG} / \text{MAXLAAL}));$$

where PG/MAXLAAL equals the PG peak value divided by the maximum peak value of the LAAL region.

$$\begin{aligned} &\text{PG/MAXLAAL} < 1.85, \text{ Non-lipid, Classifier} \\ \text{Score} = &-1 * (-134.40909800961 \\ &+ 3.96992556918043 * \text{LAVVBMI} \\ &- 2.6198628365642 * \text{ALVVBMI} \\ &+ 113.683315467568 * \text{ALAUCVVBMI} \\ &- 149.65896624348 * \text{SQRT}(\text{PGAUCVVBMI})); \end{aligned}$$

where LAVVBMI is the voxel volume and BMI adjusted LA peak value, ALVVBMI is the voxel volume and BMI adjusted AL peak value, ALAUCVVBMI is the AL region area under the curve as voxel volume and BMI adjusted, and PGAUCVVBMI is the PG region area under the curve as voxel volume and BMI adjusted.

[0300] It is to be appreciated that these formulaic relationships shown above, and elsewhere herein, are examples of highly accurate results that have been enjoyed with the present embodiments when put into practice. However, the examples are also provided in fine detail for full disclosure and understanding. These finer details are not intended to be necessarily limiting in all cases. For example, many of the constants disclosed herein are shown to many decimal points, which is the format generated by the engineering platforms employed to generate them. It would be readily apparent to one of ordinary skill that these likely could be significantly truncated or rounded without significant degradation or departing from the scope of the present disclosure. In addition, in order to provide abundance of understanding and disclosure, certain theories and explanations may be put forth and postulated herein, which may not be fully accurate, and are not necessary in order to fully embrace and enjoy the present embodiments and invention. The novelty and beneficial utility of the present embodiments may be fully appreciated and enjoyed without being bound by theory, as should be appreciated by one of ordinary skill.

[0301] Another aspect of the present disclosure comprises a diagnostic system configured to generate information useful for diagnosing a medical condition or chemical environment in a tissue of a subject based at least in part upon a combination of lactate-related and alanine-related factors measured or estimated in the tissue. According to one mode of this aspect, the diagnostic system is configured to generate the useful information

based at least in part upon one combination lactate-alanine (LAAL)-related diagnostic factor related to a combination of lactate-related and alanine-related factors measured or estimated in the tissue. According to one embodiment of this mode, the combination LAAL factor provides useful information as a LAAL biomarker for hypoxia in the tissue. According to another embodiment of this mode, the diagnostic system is further configured to provide the useful information based on the LAAL factor in combination with a second factor related to a third chemical-related factor measured or estimated in the tissue. According to one variation of this embodiment, the third chemical-related factor comprises a biomarker associated with enervation of the tissue. According to another variation of this embodiment, the third chemical-related factor is associated with proteoglycan content in the tissue. According to another mode of this aspect, the diagnostic system comprises an MRS diagnostic processor, and the lactate-related and alanine-related factors comprise features associated with lactate-related and alanine-related regions of an MRS spectrum of a region of interest in the tissue. According to one embodiment of this mode, the MRS diagnostic processor is further configured to generate the useful information based at least in part upon one combination lactate-alanine (LAAL)-related diagnostic factor related to a combination of the lactate-related and alanine-related factors measured or estimated in the tissue. According to one variation of this embodiment, the combination LAAL factor comprises a maximum peak spectral value in the combined LAAL region of the MRS spectrum. According to another variation of this embodiment, the combination LAAL factor comprises a measured or estimated overall power value in the combined LAAL region of the MRS spectrum.

[0302] Another aspect of the present disclosure is an MRS system comprising an MRS pulse sequence, MRS signal processor, and MRS diagnostic processor, and which is configured to generate, acquire, and process an MRS spectrum for providing diagnostically useful information associated with a region of interest in a body of a patient. According to one mode of this aspect, the MRS system comprising the MRS pulse sequence, MRS signal processor, and MRS diagnostic processor, is configured to generate, acquire, and process the MRS spectrum for a voxel principally located in an intervertebral disc in the body of the patient and to provide diagnostically useful information associated with the disc. According to one embodiment of this mode, the voxel is principally located in a nucleus of the disc. According to another embodiment of this mode, the diagnostically useful information is

useful for diagnosing pain or absence of pain associated with the disc. Various further modes of this aspect are contemplated that comprise one or more of the various aspects, modes, embodiments, variations, and features of the MRS pulse sequence, MRS signal processor, and MRS diagnostic processor as elsewhere described herein. According to one such further mode, for example, the MRS pulse sequence comprises a combination CHES-RESS sequence. According to another example of such a mode, the MRS pulse sequence comprises a combination CHES-VSS-RESS sequence. According to another such further mode, the MRS pulse sequence comprises a TE of about 28ms and a TR of about 1000ms, whereas TE according to further embodiments can range from between about 25 to about 40ms and TR can typically range from between about 750 to about 2000ms. According to another such further mode, the MRS signal processor comprises at least one of a channel selector, a phase shift corrector, an apodizer, a frame editor, a frequency shift corrector, and a frame averaging combiner. According to another mode, the MRS diagnostic processor is configured to calculate and provide diagnostically useful information for diagnosing pain associated with at least one intervertebral disc based upon at least one MRS spectral region associated with at least one of proteoglycan, lactate, and alanine chemicals. According to one embodiment of this mode, information associated with each of the MRS spectral regions associated with each of these chemicals is used by the MRS diagnostic processor in providing the diagnostically useful information. According to another embodiment, a combination LAAL factor associated with a combination of the lactate-related and alanine-related MRS spectral regions is used. According to one variation of this embodiment, the combination LAAL factor is used in further combination with a second factor associated with a proteoglycan-related (such as for example n-acetyl) MRS spectral region for an overall diagnostic algorithm.

**[0303]** According to another mode of the various aspects above, each or all of the respective MRS system components described is provided as user or controller operable software in a non-transitory computer readable storage medium configured to be installed and operated by one or more processors. According to one embodiment of this mode, a non-transitory computer operable storage medium is provided and stores the operable software.



[0304] The following issued US patents are also herein incorporated in their entirety by reference thereto: 5,617,861; 5,903,149; 6,617,169; 6,835,572; 6,836,114; 6,943,033; 7,042,214; 7,319,784.

[0305] The following pending US Patent Application Publication is herein incorporated in its entirety by reference thereto: US2007/0253910.

[0306] The following PCT Patent Application Publication is also herein incorporated in its entirety by reference thereto: WO2009/058915.

[0307] Some aspects of the systems and methods described herein can advantageously be implemented using, for example, computer software, hardware, firmware, or any combination of computer software, hardware, and firmware. Computer software can comprise computer executable code stored in a computer readable medium that, when executed, performs the functions described herein. In some embodiments, computer-executable code is executed by one or more general purpose computer processors. A skilled artisan will appreciate, in light of this disclosure, that any feature or function that can be implemented using software to be executed on a general purpose computer can also be implemented using a different combination of hardware, software, or firmware. For example, such a module can be implemented completely in hardware using a combination of integrated circuits. Alternatively or additionally, such a feature or function can be implemented completely or partially using specialized computers designed to perform the particular functions described herein rather than by general purpose computers.

[0308] A skilled artisan will also appreciate, in light of this disclosure, that multiple distributed computing devices can be substituted for any one computing device illustrated herein. In such distributed embodiments, the functions of the one computing device are distributed (e.g., over a network) such that some functions are performed on each of the distributed computing devices.

[0309] Some embodiments of the present invention may be described with reference to equations, algorithms, and/or flowchart illustrations of methods according to embodiments of the invention. These methods may be implemented using computer program instructions executable on one or more computers. These methods may also be implemented as computer program products either separately, or as a component of an apparatus or system. In this regard, each equation, algorithm, or block or step of a flowchart, and

combinations thereof, may be implemented by hardware, firmware, and/or software including one or more computer program instructions embodied in computer-readable program code logic. As will be appreciated, any such computer program instructions may be loaded onto one or more computers, including without limitation a general purpose computer or special purpose computer, or other programmable processing apparatus to produce a machine, such that the computer program instructions which execute on the computer(s) or other programmable processing device(s) implement the functions specified in the equations, algorithms, and/or flowcharts. It will also be understood that each equation, algorithm, and/or block in flowchart illustrations, and combinations thereof, may be implemented by special purpose hardware-based computer systems which perform the specified functions or steps, or combinations of special purpose hardware and computer-readable program code logic means.

[0310] Furthermore, computer program instructions, such as embodied in computer-readable program code logic, may also be stored in a computer readable memory (e.g., a non-transitory computer readable medium) that can direct one or more computers or other programmable processing devices to function in a particular manner, such that the instructions stored in the computer-readable memory implement the function(s) specified in the block(s) of the flowchart(s). The computer program instructions may also be loaded onto one or more computers or other programmable computing devices to cause a series of operational steps to be performed on the one or more computers or other programmable computing devices to produce a computer-implemented process such that the instructions which execute on the computer or other programmable processing apparatus provide steps for implementing the functions specified in the equation(s), algorithm(s), and/or block(s) of the flowchart(s).

[0311] While various alternative modalities may be employed as stated, one particular example of an overall diagnostic system 200 and various related functional interfacing components are shown in FIGS. 41A-B and referenced with respect to schematic flow of an exam and related steps post-DDD-MRS pulse sequence acquisition as follows. FIG. 41A shows a DDD-MRS pulse sequence acquisition and output communication flow diagram. An MRI exam is first conducted on the patient 202 who typically is slid supine into MR system 210 while lying on a spine detector coil 220 that acquires the MR and MRS

signals. This is followed by the DDD-MRS pulse sequence, as also conducted via the same MR system 210 and by a trained operator/technician 204. Data representative of the anatomy of the patient 202 is generated 258 (e.g., data representative of the chemical makeup of an area of interest inside the intervertebral disc of the patient's spine 252). The results are then packaged in a data archive folder 250 that includes information related to the MRI image 258 (if taken and retained for this purpose), voxel prescription in various relevant planes 252, pre-packaged output spectra 254 (if desired for any further use, or not), complex data files for the acquired series 256. This is sent via PACS 260 for storage and/or further communication either as push or pull for further processing. In some embodiments, the MR system 210 may be operated by a computer system or terminal 230 that can be located remotely or can be integrated into the MR system 210, to allow one or more operators 240 (or the technician 204) to provide instructions or other information to the MR system 210.

[0312] As shown in FIG. 41B, this data package 250 may then be accessed or pushed from the PACS 260 to another local DDD-MRS engine 261, which may be a local computer 262 (and related peripheral devices such as display 264 and keyboard 266), work station, or other modality, or terminal (e.g., terminal 230), which may conduct the DDD-MRS signal processing and/or diagnostic processing and for packaged display of results as appropriate. This may be monitored via other remote device 290, such as via the internet 270 as shown schematically in FIG. 41B – and this may include for example license monitoring such as on a “per click” or “volume”-related use license fee basis or other such use monitoring purposes (e.g. data collection and analysis purposes, e.g. for trials, studies, registries, etc.). The more remote processors may be a central server 292 providing certain SAAS support to the system, or again for more monitoring. These files, at any stage, can be configured to push or be pulled electronically, such as to a remote DDD-MRS station 280 with engine components including a computer 282, monitor 284, keyboard 286, where diagnostic results such as overlaid images 288 may be seen and analyzed for example and the various processors may be stored and employed for functional use in a variety of single or multiple coordinated locations and controllers or computers, with ultimate flexibility re: specific modality for operation and storage 294 and/or communication of results.

[0313] While certain embodiments of the disclosure have been described, these embodiments have been presented by way of example only, and are not intended to limit the

scope of the broader aspects of the disclosure. Indeed, the novel methods, systems, and devices described herein may be embodied in a variety of other forms. For example, embodiments of one illustrated or described DDD-MRS system component may be combined with embodiments of another illustrated or described DDD-MRS system component. Moreover, the DDD-MRS system components described above, e.g. pulse sequence, signal processor, or diagnostic processor, may be utilized for other purposes. For example, an MRS system (or component sequence, signal processor, or diagnostic processor useful therewith or therein), may be configured and used in manners consistent with one or more broad aspects of this disclosure for diagnosing other tissue environments or conditions than pain within an intervertebral disc. Or, such may be usefully employed for diagnosing pain or other tissue environments or conditions in other regions of interest within the body. Such further applications are considered within the broad scope of disclosure contemplated herein, with or without further modifications, omissions, or additions that may be made by one of ordinary skill for a particular purpose. Furthermore, various omissions, substitutions and changes in the form of the methods, systems, and devices described herein may be made without departing from the spirit of the disclosure. Components and elements may be altered, added, removed, or rearranged. Additionally, processing steps may be altered, added, removed, or reordered. While certain embodiments have been explicitly described, other embodiments will also be apparent to those of ordinary skill in the art based on this disclosure.

[0314] In one embodiment, a computing system, comprising one or more microprocessors receiving at least one signal responsive to data collected in an MR scanner, is configured to implement a magnetic resonance spectroscopy (MRS) processing system configured to process a repetitive frame MRS spectral acquisition series generated and acquired for a voxel principally located within an intervertebral disc via an MRS pulse sequence, and acquired at multiple parallel acquisition channels of a multi-coil spine detector assembly, in order to provide diagnostic information associated with the disc, comprising: an MRS signal processor comprising a channel selector, a phase shift corrector, a frequency shift corrector, a frame editor, and a channel combiner, and configured to receive and process the MRS spectral acquisition series for the disc and to generate a processed MRS spectrum for the series with sufficient signal-to-noise ratio (SNR) to acquire information associated

with identifiable features along MRS spectral regions associated with unique chemical constituents in the disc; and an MRS diagnostic processor configured to extract data from identifiable chemical regions in the processed MRS spectrum in a manner that provides diagnostic information for diagnosing a medical condition or chemical environment associated with the disc.

[0315] In one embodiment, a physical computer readable medium stores computer executable code that causes a computing system to implement a magnetic resonance spectroscopy (MRS) processing system configured to process a repetitive frame MRS spectral acquisition series generated and acquired for a voxel principally located within an intervertebral disc via an MRS pulse sequence, and acquired at multiple parallel acquisition channels of a multi-coil spine detector assembly, in order to provide diagnostic information associated with the disc, comprising: an MRS signal processor comprising a channel selector, a phase shift corrector, a frequency shift corrector, a frame editor, and a channel combiner, and configured to receive and process the MRS spectral acquisition series for the disc and to generate a processed MRS spectrum for the series with sufficient signal-to-noise ratio (SNR) to acquire information associated with identifiable features along MRS spectral regions associated with unique chemical constituents in the disc; and an MRS diagnostic processor configured to extract data from identifiable chemical regions in the processed MRS spectrum in a manner that provides diagnostic information for diagnosing a medical condition or chemical environment associated with the disc.

[0316] In one embodiment, a magnetic resonance spectroscopy (MRS) processing method is used for processing a repetitive frame MRS spectral acquisition series generated and acquired for a voxel principally located within an intervertebral disc via an MRS pulse sequence, and acquired at multiple parallel acquisition channels of a multi-coil spine detector assembly, and for providing diagnostic information associated with the disc, the method comprising: receiving the MRS spectral acquisition series from the multiple acquisition channels; signal processing the MRS acquisition series, comprising selecting one or more channels among the parallel channels based upon a predetermined criteria, recognizing and correcting phase shift error among multiple frames within the series of a channel acquisition, recognizing and correcting a frequency shift error between multiple frames within the series of the channel acquisition, recognizing and editing out frames from the series based upon a

predetermined criteria, combining selected and corrected channels for a combined average processed MRS spectrum; and diagnostically processing the processed MRS spectrum by extracting data from identifiable chemical regions in the processed MRS spectrum and processing the extracted data in a manner that provides MRS-based diagnostic information for diagnosing a medical condition or chemical environment associated with the disc.

**[0317]** In one embodiment, a computing system, comprising one or more microprocessors receiving at least one signal responsive to data collected in an MR scanner, is configured to implement a medical diagnostic system, comprising: a signal processor configured to signal process a repetitive multi-frame MRS pulse sequence acquisition series of MRS spectra frames received from multiple acquisition channels of a detector assembly during a MRS pulse sequence series conducted on a region of interest (ROI) within a tissue in a body of a subject; and wherein the signal processor comprises a channel selector configured to measure a parameter related to MRS spectral signal quality for the acquired MRS spectral series from each acquisition channel, compare the measured parameters for the respective channels against at least one threshold criteria for channel selection, identify a number of selected channels which meet or exceed the threshold criteria and a number of other failed channels which fail to meet the threshold criteria, and retain the selected channels and discard the failed channels from the acquisition series.

**[0318]** In one embodiment, a physical computer readable medium stores computer executable code that causes a computing system to implement a medical diagnostic system, comprising: a signal processor configured to signal process a repetitive multi-frame MRS pulse sequence acquisition series of MRS spectra frames received from multiple acquisition channels of a detector assembly during a MRS pulse sequence series conducted on a region of interest (ROI) within a tissue in a body of a subject; and wherein the signal processor comprises a channel selector configured to measure a parameter related to MRS spectral signal quality for the acquired MRS spectral series from each acquisition channel, compare the measured parameters for the respective channels against at least one threshold criteria for channel selection, identify a number of selected channels which meet or exceed the threshold criteria and a number of other failed channels which fail to meet the threshold criteria, and retain the selected channels and discard the failed channels from the acquisition series.

[0319] In one embodiment, a computing system, comprising one or more microprocessors receiving at least one signal responsive to data collected in an MR scanner, is configured to implement a medical diagnostic system, comprising: a signal processor configured to process a repetitive multi-frame MRS pulse sequence acquisition series of MRS spectra frames received from an acquisition channel of a detector assembly during a MRS pulse sequence series conducted on a region of interest (ROI) within a tissue in a body of a subject; wherein the signal processor comprises a frame editor configured to measure a parameter related to signal quality for the MRS spectrum for each acquired frame of the acquisition series, compare the measured values for the parameter for the respective frames against a threshold criteria, and designate a number of successful frames that meet the threshold criteria and a number of failed frames that fail to meet the threshold criteria; and wherein the frame editor is further configured to retain successful frames in the acquisition series, and edit out the failed frames from the acquisition series if number of successful frames meets or exceeds a minimum frame number threshold, but to retain at least some of the failed frames in the acquisition series if the number of successful frames is below the minimum frame number threshold.

[0320] In one embodiment, a physical computer readable medium stores computer executable code that causes a computing system to implement a medical diagnostic system, comprising: a signal processor configured to process a repetitive multi-frame MRS pulse sequence acquisition series of MRS spectra frames received from an acquisition channel of a detector assembly during a MRS pulse sequence series conducted on a region of interest (ROI) within a tissue in a body of a subject; wherein the signal processor comprises a frame editor configured to measure a parameter related to signal quality for the MRS spectrum for each acquired frame of the acquisition series, compare the measured values for the parameter for the respective frames against a threshold criteria, and designate a number of successful frames that meet the threshold criteria and a number of failed frames that fail to meet the threshold criteria; and wherein the frame editor is further configured to retain successful frames in the acquisition series, and edit out the failed frames from the acquisition series if number of successful frames meets or exceeds a minimum frame number threshold, but to retain at least some of the failed frames in the acquisition series if the number of successful frames is below the minimum frame number threshold.

[0321] In one embodiment, a computing system, comprising one or more microprocessors receiving at least one signal responsive to data collected in an MR scanner, is configured to implement a medical diagnostic system, comprising: a signal processor configured to process a repetitive multi-frame MRS pulse sequence acquisition series of MRS spectra frames received from an acquisition channel of a detector assembly during a MRS pulse sequence series conducted on a region of interest (ROI) within a tissue in a body of a subject; wherein the signal processor comprises a frequency error corrector configured to calculate a confidence level in an ability to estimate frequency shift error for the MRS spectra of each frame of the series, compare each calculated confidence level for each frame against at least one threshold criteria, and determine a number of successful frames that meet or exceed the threshold criteria and a number of other failed frames that fail to meet the threshold criteria; and wherein the signal processor is further configured to automatically determine whether to (a) edit out the failed frames from the acquisition series and perform frequency shift error correction via the frequency error corrector in a manner to at least in part reverse the frequency shift error estimate on each of the successful frames, if the number of successful frames meets or exceeds a minimum threshold number, or (b) retain at least some of the failed frames and not perform frequency error correction to the series via the frequency error corrector if the number of successful frames is below the minimum threshold.

[0322] In one embodiment, a physical computer readable medium stores computer executable code that causes a computing system to implement a medical diagnostic system, comprising: a signal processor configured to process a repetitive multi-frame MRS pulse sequence acquisition series of MRS spectra frames received from an acquisition channel of a detector assembly during a MRS pulse sequence series conducted on a region of interest (ROI) within a tissue in a body of a subject; wherein the signal processor comprises a frequency error corrector configured to calculate a confidence level in an ability to estimate frequency shift error for the MRS spectra of each frame of the series, compare each calculated confidence level for each frame against at least one threshold criteria, and determine a number of successful frames that meet or exceed the threshold criteria and a number of other failed frames that fail to meet the threshold criteria; and wherein the signal processor is further configured to automatically determine whether to (a) edit out the failed



frames from the acquisition series and perform frequency shift error correction via the frequency error corrector in a manner to at least in part reverse the frequency shift error estimate on each of the successful frames, if the number of successful frames meets or exceeds a minimum threshold number, or (b) retain at least some of the failed frames and not perform frequency error correction to the series via the frequency error corrector if the number of successful frames is below the minimum threshold.

[0323] In one embodiment, a computing system, comprising one or more microprocessors receiving at least one signal responsive to data collected in an MR scanner, is configured to implement a medical diagnostic system, comprising: a signal quality evaluator configured to automatically determine whether or not an MRS spectrum acquired from a region of interest (ROI) in a tissue in a body of a subject via an MRS pulse sequence series exam of the ROI comprises a regional signature signal along the MRS spectrum that is characteristic of lipid.

[0324] In one embodiment, a physical computer readable medium stores computer executable code that causes a computing system to implement a medical diagnostic system, comprising: a signal quality evaluator configured to automatically determine whether or not an MRS spectrum acquired from a region of interest (ROI) in a tissue in a body of a subject via an MRS pulse sequence series exam of the ROI comprises a regional signature signal along the MRS spectrum that is characteristic of lipid.

[0325] In one embodiment, a computing system, comprising one or more microprocessors receiving at least one signal responsive to data collected in an MR scanner, is configured to implement a medical diagnostic system, comprising: a diagnostic processor configured to provide diagnostic information for diagnosing a medical condition or chemical environment associated with a region of interest (ROI) in a tissue in a body of a subject based at least in part upon at least one chemical factor related to information extracted from the ROI and associated with lactate (LA) and alanine (AL) chemicals.

[0326] In one embodiment, a physical computer readable medium stores computer executable code that causes a computing system to implement a medical diagnostic system, comprising: a diagnostic processor configured to provide diagnostic information for diagnosing a medical condition or chemical environment associated with a region of interest (ROI) in a tissue in a body of a subject based at least in part upon at least one chemical factor

related to information extracted from the ROI and associated with lactate (LA) and alanine (AL) chemicals.

[0327] In one embodiment, a computing system, comprising one or more microprocessors receiving at least one signal responsive to data collected in an MR scanner, is configured to implement a medical diagnostic system, comprising: a diagnostic processor configured to provide diagnostic information for diagnosing a medical condition or chemical environment associated with a region of interest (ROI) in a tissue in a body of a subject based at least in part upon a chemical factor related to information extracted from the ROI and associated with a chemical and as adjusted by an adjustment factor that comprises at least one of a voxel-related adjustment factor associated with a voxel prescribed to correspond with the ROI and related to the information extracted, and a subject-dependent variable-related adjustment factor associated with the subject.

[0328] In one embodiment, a physical computer readable medium stores computer executable code that causes a computing system to implement a medical diagnostic system, comprising: a diagnostic processor configured to provide diagnostic information for diagnosing a medical condition or chemical environment associated with a region of interest (ROI) in a tissue in a body of a subject based at least in part upon a chemical factor related to information extracted from the ROI and associated with a chemical and as adjusted by an adjustment factor that comprises at least one of a voxel-related adjustment factor associated with a voxel prescribed to correspond with the ROI and related to the information extracted, and a subject-dependent variable-related adjustment factor associated with the subject.

[0329] In one embodiment, a computing system, comprising one or more microprocessors receiving at least one signal responsive to data collected in an MR scanner, is configured to implement a medical diagnostic system, comprising: a diagnostic processor configured to provide diagnostic processed information for diagnosing a medical condition or chemical environment associated with a region of interest (ROI) in a tissue in a body of a subject based at least in part upon taking a first MRS measurement for a chemical factor taken at a region of an MRS spectrum acquired from the ROI and associated with a chemical and comparing the first MRS measurement against a value derived from a different second measurement and that is associated with an amount of the chemical in the ROI.

[0330] In one embodiment, a physical computer readable medium stores computer executable code that causes a computing system to implement a medical diagnostic system, comprising: a diagnostic processor configured to provide diagnostic processed information for diagnosing a medical condition or chemical environment associated with a region of interest (ROI) in a tissue in a body of a subject based at least in part upon taking a first MRS measurement for a chemical factor taken at a region of an MRS spectrum acquired from the ROI and associated with a chemical and comparing the first MRS measurement against a value derived from a different second measurement and that is associated with an amount of the chemical in the ROI.

[0331] In one embodiment, a computing system, comprising one or more microprocessors receiving at least one signal responsive to data collected in an MR scanner, is configured to implement a medical diagnostic system, comprising: a diagnostic processor configured to provide diagnostic information for diagnosing a medical condition or chemical environment associated with a region of interest (ROI) of a tissue in a body of a subject based at least in part upon a chemical factor related to information extracted from the ROI and associated with a chemical; and wherein said diagnostic information comprises a probability value assigned to a likelihood that the medical condition or chemical environment meets certain criteria in the ROI.

[0332] In one embodiment, a physical computer readable medium stores computer executable code that causes a computing system to implement a medical diagnostic system, comprising: a diagnostic processor configured to provide diagnostic information for diagnosing a medical condition or chemical environment associated with a region of interest (ROI) of a tissue in a body of a subject based at least in part upon a chemical factor related to information extracted from the ROI and associated with a chemical; and wherein said diagnostic information comprises a probability value assigned to a likelihood that the medical condition or chemical environment meets certain criteria in the ROI.

[0333] In one embodiment, a medical diagnostic method comprises: using a computing system to implement a signal processor for signal processing a repetitive multi-frame MRS pulse sequence acquisition series of MRS spectra frames received from multiple acquisition channels of a detector assembly during a MRS pulse sequence series conducted on a region of interest (ROI) within a tissue in a body of a subject; and wherein the signal

processing further comprises using one or more microprocessors to operate a channel selector for measuring a parameter related to MRS spectral signal quality for the acquired MRS spectral series from each acquisition channel, comparing the measured parameters for the respective channels against at least one threshold criteria for channel selection, identifying a number of selected channels which meet or exceed the threshold criteria and a number of other failed channels which fail to meet the threshold criteria, and retaining the selected channels and discarding the failed channels from the acquisition series.

[0334] In one embodiment, a medical diagnostic method comprises: using a computing system for signal processing a repetitive multi-frame MRS pulse sequence acquisition series of MRS spectra frames received from an acquisition channel of a detector assembly during a MRS pulse sequence series conducted on a region of interest (ROI) within a tissue in a body of a subject; wherein the signal processing further comprises using a computing system for implementing a frame editor for measuring, using one or more microprocessors, a parameter related to signal quality for the MRS spectrum for each acquired frame of the acquisition series, comparing, using the one or more microprocessors, the measured values for the parameter for the respective frames against a threshold criteria, and designating, using the one or more microprocessors, a number of successful frames that meet the threshold criteria and a number of failed frames that fail to meet the threshold criteria; and wherein the frame editing further comprises retaining, using the one or more microprocessors, successful frames in the acquisition series, and editing out the failed frames from the acquisition series if the number of successful frames meets or exceeds a minimum frame number threshold, but retaining at least some of the failed frames in the acquisition series if the number of successful frames is below the minimum frame number threshold.

[0335] In one embodiment, a medical diagnostic method, comprising: using a computing system to execute executable code for implementing a signal processor for processing a repetitive multi-frame MRS pulse sequence acquisition series of MRS spectra frames received from an acquisition channel of a detector assembly during a MRS pulse sequence series conducted on a region of interest (ROI) within a tissue in a body of a subject; wherein the signal processing further comprises using a computing system to execute executable code for operating a frequency error corrector for calculating, using one or more microprocessors, a confidence level in an ability to estimate frequency shift error for the

MRS spectra of each frame of the series, comparing, using the one or more microprocessors, each calculated confidence level for each frame against at least one threshold criteria, and determining, using the one or more microprocessors, a number of successful frames that meet or exceed the threshold criteria and a number of other failed frames that fail to meet the threshold criteria; and wherein the signal processing further comprises using a computing system to execute executable code for automatically determining whether to (a) edit out the failed frames from the acquisition series and perform frequency shift error correction via the frequency error corrector in a manner to at least in part reverse the frequency shift error estimate on each of the successful frames, if the number of successful frames meets or exceeds a minimum threshold number, or (b) retaining at least some of the failed frames and not performing frequency error correction to the series via the frequency error corrector if the number of successful frames is below the minimum threshold.

**[0336]** In one embodiment, a medical diagnostic method comprises: using a computing system to execute executable code to implement a signal quality evaluator for automatically determining, using one or more microprocessors, whether or not an MRS spectrum acquired from a region of interest (ROI) in a tissue in a body of a subject via an MRS pulse sequence series exam of the ROI comprises a regional signature signal along the MRS spectrum that is characteristic of lipid.

**[0337]** In one embodiment, a medical diagnostic method comprises: using a computing system to execute executable code to implement a diagnostic processor for providing, using one or more microprocessors, diagnostic information for diagnosing a medical condition or chemical environment associated with a region of interest (ROI) in a tissue in a body of a subject based at least in part upon at least one chemical factor related to information extracted from the ROI and associated with lactate (LA) and alanine (AL) chemicals.

**[0338]** In one embodiment, a medical diagnostic method, comprising: using a computing system to execute executable code to implement a diagnostic processor for providing diagnostic information for diagnosing a medical condition or chemical environment associated with a region of interest (ROI) in a tissue in a body of a subject based at least in part upon a chemical factor related to information extracted from the ROI and associated with a chemical and comprising adjusting, using one or more microprocessors, the

chemical factor by an adjustment factor that comprises at least one of a voxel-related adjustment factor associated with a voxel prescribed to correspond with the ROI and related to the information extracted, and a subject-dependent variable-related adjustment factor associated with the subject.

[0339] In one embodiment, a medical diagnostic method, comprising: using a computing system to execute executable code to implement a diagnostic processor for providing processed diagnostic information for diagnosing a medical condition or chemical environment associated with a region of interest (ROI) in a tissue in a body of a subject based at least in part upon taking a first MRS measurement for a chemical factor taken at a region of an MRS spectrum acquired from the ROI and associated with a chemical, and comparing, using one or more microprocessors, the first MRS measurement against a value derived from a different second measurement and that is associated with an amount of the chemical in the ROI.

[0340] In one embodiment, a medical diagnostic method comprises: using a computing system to execute executable code to implement a diagnostic processor for providing diagnostic information for diagnosing a medical condition or chemical environment associated with a region of interest (ROI) of a tissue in a body of a subject based at least in part upon a chemical factor related to information extracted from the ROI and associated with a chemical; and using a computing system to execute executable code for providing, using one or more microprocessors, the diagnostic information that comprises a probability value assigned to a likelihood that the medical condition or chemical environment meets certain criteria in the ROI.

Table 1: Examples of CV Variables for DDD-MRS CHES-VSS-PRESS pulse sequence for generating MRS spectra useful for post-processing and diagnosing DDD pain of lumbar intervertebral discs (e.g. in a 3.0 Tesla MRI system)

<b>CV Variable</b>	<b>Value</b>
<b>TE (usec)</b>	<b>28000</b>
<b>TR (usec)</b>	<b>1000000</b>
<b>Acquisition Matrix Size</b>	<b>1</b>
<b>Acquisition Matrix Size</b>	<b>1</b>
<b>Number of spatial slices</b>	<b>1</b>
<b>Water Suppression Method</b>	<b>1</b>
<b>CHES Flip Angle 1</b>	<b>1050</b>
<b>CHES Flip Angle 2</b>	<b>800</b>
<b>CHES Flip Angle 3</b>	<b>125</b>
<b>VSS Band Configuration</b>	<b>7</b>
<b>PRESS Correction -X axis</b>	<b>1.2</b>
<b>PRESS Correction -Y axis</b>	<b>1.2</b>
<b>PRESS Correction -Z axis</b>	<b>1.2</b>
<b>Number of Frames</b>	<b>300</b>
<b>PRESS Flip Angle 1</b>	<b>90</b>
<b>PRESS Flip Angle 2</b>	<b>167</b>
<b>PRESS Flip Angle 3</b>	<b>167</b>
<b>PRESS Correction Function</b>	<b>0</b>

Table 2: Example 1, DDD-MRS Clinical Study Group Demographics and Comparison

DDD-MRS Clinical Study – Group Demographics				
	Pain Patients	Asymptomatics	p value	
<b>By SUBJECT (n=31)</b>				
n=	12	19		
Male	7 (58%)	9 (47%)		
Female	5 (42%)	10 (53%)		
Age	46.6 ± 9.4	32.4 ± 11.3	**	0.0006
Height	68.3 ± 4.1	66.8 ± 4.5		0.1805
Weight	172.5 ± 38.5	151 ± 36.3		0.0639
BMI	25.9 ± 4.4	23.7 ± 3.99		0.0824
<b>By DISCS (n=52)</b>				
n=	25	27		
Male	16 (64%)	16 (59%)		
Female	9 (36%)	11 (41%)		
Age	46.2 ± 9.04	35.2 ± 14.6	**	0.0010
Height	68.7 ± 4.03	67.9 ± 4.5		0.2584
Weight	177.4 ± 39.3	157.6 ± 39.5	*	0.0381
BMI	26.2 ± 4.4	23.8 ± 4.3	*	0.0280
	Pos. Controls	Neg. Controls	p value	
<b>By DISCS (n=52)</b>				
n=	13	39		
Male	8 (62%)	24 (62%)		
Female	5 (38%)	15 (38%)		
Age	46 ± 9.7	38.7 ± 13.9	*	0.0445
Height	68.9 ± 3.7	68.1 ± 4.4		0.2661
Weight	182.4 ± 35.9	162 ± 40.8		0.0570
BMI	26.9 ± 4.2	24.4 ± 4.5	*	0.0402



Table 3: Example 1, Comparison of Clinical DDD-MRS Results (MRS+/-) vs. Positive and Negative Controls, per Disc

	DDD-MRS Results Presumed TRUE	DDD-MRS Results Presumed FALSE	% Match
3T Pain (All Disco)	23	2	92.0%
3T Pos Control (Pain, PD+)	12	1	92.3%
3T Neg Control (Pain, PD-)	11	1	91.7%
3T Neg Control (Asymptomatic)	27	0	100.0%
3T Neg Control (All, PD- + Asymptomatics)	38	1	97.4%
3T All	<b><u>50</u></b>	<b><u>2</u></b>	<b><u>96.2%</u></b>

Table 4: Example 1, Comparison of Clinical DDD-MRS Results (MRS+/-) vs. Positive and Negative Controls, per Conventional Diagnostic Performance Measures: Sensitivity, Specificity, Positive Predictive Value (PPV), Negative Predictive Value (NPV), Global Performance Accuracy (GPA).

	DDD-MRS Diagnostic Performance
Sensitivity	92.3%
Specificity	97.4%
PPV	92.3%
NPV	97.4%
GPA	96.2%

Table 5: Example 2, Clinical Data Set (retrospective and prospective combined)

<b>By Subject</b>			
	<b>(pain)</b>	<b>(volunteer)</b>	
	<b>mean ± St.Dev.</b>	<b>mean ± St.Dev.</b>	<b>p value</b>
<b>Age (yrs)</b>	45.7 ± 8.9	36 ± 12.9	p = 0.0005
<b>Height (in)</b>	67.8 ± 4	67.2 ± 4.4	p = 0.251
<b>Weight (lbs)</b>	166.4 ± 39.1	154.3 ± 32.7	p = 0.126
<b>BMI</b>	25.2 ± 4.4	23.9 ± 3.5	p = 0.147
<b>n =</b>	<b>14</b>	<b>28</b>	
<b>Male</b>	<b>7</b>	<b>14</b>	
<b>Female</b>	<b>7</b>	<b>14</b>	
<b>By Disc (per Subject Group)</b>			
	<b>(pain)</b>	<b>(volunteer)</b>	
	<b>mean ± St.Dev.</b>	<b>mean ± St.Dev.</b>	<b>p value</b>
<b>Age (yrs)</b>	45.9 ± 8.8	35.2 ± 14.6	p = 0.001
<b>Height (in)</b>	68.1 ± 3.92	68 ± 4.4	p = 0.358
<b>Weight (lbs)</b>	170 ± 40	160.7 ± 32.1	p = 0.087
<b>BMI</b>	25.5 ± 4.4	24.3 ± 3.4	p = 0.063
<b>n =</b>	<b>30</b>	<b>49</b>	
<b>Male</b>	<b>16</b>	<b>28</b>	
<b>Female</b>	<b>14</b>	<b>21</b>	
<b>By Disc (per +/- Control Group)</b>			
	<b>(+control)</b>	<b>(-control)</b>	
	<b>mean ± St.Dev.</b>	<b>mean ± St.Dev.</b>	<b>p value</b>
<b>Age (yrs)</b>	45.3 ± 9.2	41.7 ± 13.2	p = 0.05
<b>Height (in)</b>	68.4 ± 3.7	68 ± 4.3	p = 0.398
<b>Weight (lbs)</b>	175.4 ± 38.5	161.6 ± 34.4	p = 0.138
<b>BMI</b>	26.2 ± 4.4	24.4 ± 3.7	p = 0.093
<b>n =</b>	<b>15</b>	<b>64</b>	
<b>Male</b>	<b>8</b>	<b>36</b>	
<b>Female</b>	<b>7</b>	<b>28</b>	

Table 6.

DDD-MRS Disc Phantom: Expected vs. Measured (Example 4)												
Phantom/Disc	PG Concentration (mM)			LA Concentration (mM)			PG/LA Ratio					
	Expected	Measured	% Diff	Expected	Measured	% Diff	Expected	Measured	% Diff	Expected	Measured	% Diff
C/1	7	7.7	9%	7	7.0	0%	1	1.09	9%	1	1.09	9%
C/2	14	12.4	-11%	14	11.9	-15%	1	1.04	4%	1	1.04	4%
C/3	21	21.9	4%	21	25.4	21%	1	0.86	-14%	1	0.86	-14%
B/1	28	30.3	8%	28	29.4	5%	1	1.03	3%	1	1.03	3%
B/2	42	57.9	38%	14	16.4	17%	3	3.54	18%	3	3.54	18%
B/3	14	14.6	4%	42	51.4	22%	0.33	0.28	-14%	0.33	0.28	-14%
B/4	28	23.9	-14%	28	25.0	-11%	1	0.96	-4%	1	0.96	-4%
B/5	42	34.3	-18%	14	11.2	-20%	3	3.07	2%	3	3.07	2%

## WHAT IS CLAIMED IS:

1. A magnetic resonance spectroscopy (MRS) processing system configured to process a repetitive frame MRS spectral acquisition series generated and acquired for a voxel principally located within an intervertebral disc via an MRS pulse sequence, and acquired at multiple parallel acquisition channels of a multi-coil spine detector assembly, in order to provide diagnostic information associated with the disc, comprising:

an MRS signal processor comprising a channel selector, a phase shift corrector, a frequency shift corrector, a frame editor, and a channel combiner, and configured to receive and process the MRS spectral acquisition series for the disc and to generate a processed MRS spectrum for the series with sufficient signal-to-noise ratio (SNR) to acquire information associated with identifiable features along MRS spectral regions associated with unique chemical constituents in the disc; and

an MRS diagnostic processor configured to extract data from identifiable chemical regions in the processed MRS spectrum in a manner that provides diagnostic information for diagnosing a medical condition or chemical environment associated with the disc.

2. The MRS processing system of claim 1, wherein the MRS diagnostic processor is configured to provide diagnostic information for diagnosing the disc as painful or non-painful.

3. The MRS processing system of claim 1, wherein the MRS diagnostic processor is configured to diagnose the disc as painful or non-painful, and to indicate the diagnosis to a user.

4. The MRS processing system of claim 1, wherein the MRS signal processor and MRS diagnostic processor are provided in a computer readable storage medium.

5. The MRS processing system of claim 1, further comprising a diagnostic display comprising a visual indicator overlay onto an MRI image of a region of the spine that includes the disc.

6. The MRS processing system of claim 1, wherein at least one of the channel selector, phase shift corrector, frequency shift corrector, and frame editor comprises a water detector and is configured to operate at least in part based on the ability to detect water.

7. The MRS processing system of claim 1, wherein the diagnostic processor comprises an algorithm based at least in part on at least one measured feature of the signal

along at least one region of the processed MRS spectrum associated with proteoglycan, lactate, and alanine chemicals.

8. The MRS processing system of claim 7, wherein the algorithm comprises at least one ratio between at least two said measured features along at least two said regions associated with at least two said chemicals.

9. The MRS processing system of claim 7, wherein the algorithm is further based at least in part upon a contained volume of the voxel.

10. A magnetic resonance spectroscopy (MRS) processing method for processing a repetitive frame MRS spectral acquisition series generated and acquired for a voxel principally located within an intervertebral disc via an MRS pulse sequence, and acquired at multiple parallel acquisition channels of a multi-coil spine detector assembly, and for providing diagnostic information associated with the disc, comprising:

receiving the MRS spectral acquisition series from the multiple acquisition channels; signal processing the MRS acquisition series, comprising selecting one or more channels among the parallel channels based upon a predetermined criteria, recognizing and correcting phase shift error among multiple frames within the series of a channel acquisition, recognizing and correcting a frequency shift error between multiple frames within the series of the channel acquisition, recognizing and editing out frames from the series based upon a predetermined criteria, combining selected and corrected channels for a combined average processed MRS spectrum; and

diagnostically processing the processed MRS spectrum by extracting data from identifiable chemical regions in the processed MRS spectrum and processing the extracted data in a manner that provides MRS-based diagnostic information for diagnosing a medical condition or chemical environment associated with the disc.

11. The method of claim 10, wherein the MRS-based diagnostic information provided is useful for diagnosing the disc as painful or non-painful.

12. The method of claim 10, further comprising diagnosing the disc as either painful or non-painful based upon the MRS-based diagnostic information.

13. The method of claim 10, further comprising displaying the diagnostic MRS-based information as a visual indicator overlay onto an MRI image of a region of the spine that includes the disc.

14. The method of claim 10, further comprising performing at least one of channel selection, phase shift correction, frequency shift correction, and frame editing based upon detection of a feature of water signal among the acquisition frames.

15. The method of claim 10, further comprising providing the diagnostic information based at least in part on measuring at least one feature of the signal along at least one region of the processed MRS spectrum associated with proteoglycan, lactate, and alanine chemicals.

16. The method of claim 15, further comprising calculating at least one ratio between at least two said measured features along at least two said regions associated with at least two said chemicals.

17. The method of claim 15, further comprising deriving the diagnostic information based at least in part upon a calculated contained volume of the voxel.

18. The system of claim 1, wherein the MRS signal processor further comprises an apodizer configured to apodize an MRS spectrum.

19. The method of claim 10, further comprising apodizing an MRS spectrum.

20. A medical diagnostic system, comprising:

a signal processor configured to signal process a repetitive multi-frame MRS pulse sequence acquisition series of MRS spectra frames received from multiple acquisition channels of a detector assembly during a MRS pulse sequence series conducted on a region of interest (ROI) within a tissue in a body of a subject; and

wherein the signal processor comprises a channel selector configured to measure a parameter related to MRS spectral signal quality for the acquired MRS spectral series from each acquisition channel, compare the measured parameters for the respective channels against at least one threshold criteria for channel selection, identify a number of selected channels which meet or exceed the threshold criteria and a number of other failed channels which fail to meet the threshold criteria, and retain the selected channels and discard the failed channels from the acquisition series.

21. A medical diagnostic system, comprising:

a signal processor configured to process a repetitive multi-frame MRS pulse sequence acquisition series of MRS spectra frames received from an acquisition channel of a detector

assembly during a MRS pulse sequence series conducted on a region of interest (ROI) within a tissue in a body of a subject;

wherein the signal processor comprises a frame editor configured to measure a parameter related to signal quality for the MRS spectrum for each acquired frame of the acquisition series, compare the measured values for the parameter for the respective frames against a threshold criteria, and designate a number of successful frames that meet the threshold criteria and a number of failed frames that fail to meet the threshold criteria; and

wherein the frame editor is further configured to retain successful frames in the acquisition series, and edit out the failed frames from the acquisition series if number of successful frames meets or exceeds a minimum frame number threshold, but to retain at least some of the failed frames in the acquisition series if the number of successful frames is below the minimum frame number threshold.

22. A medical diagnostic system, comprising:

a signal processor configured to process a repetitive multi-frame MRS pulse sequence acquisition series of MRS spectra frames received from an acquisition channel of a detector assembly during a MRS pulse sequence series conducted on a region of interest (ROI) within a tissue in a body of a subject;

wherein the signal processor comprises a frequency error corrector configured to calculate a confidence level in an ability to estimate frequency shift error for the MRS spectra of each frame of the series, compare each calculated confidence level for each frame against at least one threshold criteria, and determine a number of successful frames that meet or exceed the threshold criteria and a number of other failed frames that fail to meet the threshold criteria; and

wherein the signal processor is further configured to automatically determine whether to (a) edit out the failed frames from the acquisition series and perform frequency shift error correction via the frequency error corrector in a manner to at least in part reverse the frequency shift error estimate on each of the successful frames, if the number of successful frames meets or exceeds a minimum threshold number, or (b) retain at least some of the failed frames and not perform frequency error correction to the series via the frequency error corrector if the number of successful frames is below the minimum threshold.

23. A medical diagnostic system, comprising:

a signal quality evaluator configured to automatically determine whether or not an MRS spectrum acquired from a region of interest (ROI) in a tissue in a body of a subject via an MRS pulse sequence series exam of the ROI comprises a regional signature signal along the MRS spectrum that is characteristic of lipid.

24. A medical diagnostic system, comprising:

a diagnostic processor configured to provide diagnostic information for diagnosing a medical condition or chemical environment associated with a region of interest (ROI) in a tissue in a body of a subject based at least in part upon at least one chemical factor related to information extracted from the ROI and associated with lactate (LA) and alanine (AL) chemicals.

25. A medical diagnostic system, comprising:

a diagnostic processor configured to provide diagnostic information for diagnosing a medical condition or chemical environment associated with a region of interest (ROI) in a tissue in a body of a subject based at least in part upon a chemical factor related to information extracted from the ROI and associated with a chemical and as adjusted by an adjustment factor that comprises at least one of a voxel-related adjustment factor associated with a voxel prescribed to correspond with the ROI and related to the information extracted, and a subject-dependent variable-related adjustment factor associated with the subject.

26. A medical diagnostic system, comprising:

a diagnostic processor configured to provide diagnostic processed information for diagnosing a medical condition or chemical environment associated with a region of interest (ROI) in a tissue in a body of a subject based at least in part upon taking a first MRS measurement for a chemical factor taken at a region of an MRS spectrum acquired from the ROI and associated with a chemical and comparing the first MRS measurement against a value derived from a different second measurement and that is associated with an amount of the chemical in the ROI.

27. A medical diagnostic system, comprising:

a diagnostic processor configured to provide diagnostic information for diagnosing a medical condition or chemical environment associated with a region of interest (ROI) of a tissue in a body of a subject based at least in part upon a chemical factor related to information extracted from the ROI and associated with a chemical; and



wherein said diagnostic information comprises a probability value assigned to a likelihood that the medical condition or chemical environment meets certain criteria in the ROI.

28. The system of claim 20, wherein:

the channel selector is configured to automatically differentiate relatively stronger from weaker channel acquisitions received.

29. The system of claim 20, wherein:

the channel selector is configured to determine and select a strongest single channel acquisition signal among the multiple channel acquisitions.

30. The system of claim 29, wherein:

the channel selector is configured to determine and select the strongest single channel acquisition based upon a highest measured value for a parameter of the single channel's acquired MRS spectral series relative to the measured values for similar parameters for the acquired MRS spectral series from the other channels, and wherein the parameter comprises at least one of amplitude, power, or signal-to-noise ratio (SNR) of a recognized reference signal in the respective MRS spectra.

31. The system of claim 29, wherein the channel selector is configured to determine and select a set of multiple channels considered strongest channels based upon the respective measured values for the parameters for the MRS spectral series from each of said channels satisfying a range threshold based from the highest measured value of the strongest single channel.

32. The system of claim 20, wherein the channel selector is configured to evaluate at least two first and second reference signals in the MRS spectrum and to determine which among them to use as the reference signal in the channel selection, based upon relative signal quality of the respective first and second reference signals for such use.

33. The system of claim 32, wherein the reference signal comprises a water signal in the spectrum.

34. The system of claim 20, wherein the selection is based upon a frame averaged spectrum of the MRS pulse sequence series acquired from the channel.

35. The system of claim 20, wherein the measured parameter comprises a measured feature of a water signal region of the acquired MRS spectra in unsuppressed water frames of the acquired series for the channels.

36. The system of claim 35, wherein the MRS pulse sequence comprises a CHESS-PRESS sequence, and the measured feature of the water signal region is acquired for one or more frames with the CHESS sequence disabled.

37. The system of claim 20, wherein:  
the measured parameter comprises a signal: noise ratio (SNR) measurement.

38. The system of claim 37, wherein the SNR is calculated at least in part by obtaining an average power value for signal along a first earlier portion of unsuppressed water FID frames, and an average power value for noise in a second later portion of the unsuppressed water FID frames.

39. The system of claim 38, wherein the first earlier portion comprises about the first 100 data points, and the second later portion comprises about the last 100 points, each respectively of the unsuppressed water FID frames.

40. The system of claim 37, wherein a first channel with the largest SNR, and other channels within a pre-determined SNR range of that first channel's largest SNR, are selected.

41. The system of claim 40, wherein the pre-determined range comprises about 3 dB.

42. The system of claim 21, wherein the frame editor is configured to recognize poor quality acquisition frames of a channel acquisition series, as determined by the comparison of the measured parameter value for said frames against the threshold criteria.

43. The system of claim 42, wherein the frame editor is configured to recognize poor quality acquisition frames of a channel acquisition series, as determined based upon a threshold value applied to error in peak location of a recognized reference signal of the MR spectrum from an assigned baseline location.

44. The system of claim 43, wherein the frame editor is configured to determine a confidence level in an ability to recognize a peak location of a reference signal for each frame spectrum of the channel series, compare the confidence level against a threshold

confidence interval applied to the reference peak location ability, and recognize poor quality frames of the series as falling outside of the confidence interval.

45. The system of claim 43, wherein the frame editor is configured to recognize poor quality frames based upon a confidence in the frequency error estimate for a peak reference signal in the frame MRS spectrum.

46. The system of claim 43, wherein the frame editor is configured to recognize poor quality frames based upon a frequency error estimate for a location of a peak reference signal in the frame MRS spectrum.

47. The system of claim 43, wherein the frame editor is configured to recognize poor quality frames based upon both an estimated confidence in a frequency error estimate and the frequency error estimate for the frames based on analyzing the characteristics of the peak and the noise in a band across a proscribed range around the center-tuned frequency for the peak location for the channel series.

48. The system of any one of claims 43-47, wherein the reference signal comprises residual water in water suppressed frames of the acquisition series.

49. The system of claim 47, wherein the band comprises a proscribed range of between about 40 Hz and about 80 Hz, the largest peak in the band is assumed to be the water peak and which is qualified by the confidence estimate.

50. The system of claim 49, wherein the MRS pulse sequence series is conducted via a 3.0 Tesla MR system and the range is about 80 Hz

51. The system of claim 49, wherein the MRS pulse sequence series is conducted via a 1.5T MR system and the range is about 40 Hz.

52. The system of claim 47, wherein the frame editor is configured to recognize a frame as poor quality and designate the frame as a failed frame if the confidence estimate does not meet or exceed a pre-determined threshold criteria value.

53. The system of claim 52, wherein the pre-determined threshold criteria value is about .7.

54. The system of claim 52, wherein the pre-determined threshold criteria value is about .8.

55. The system of claim 21, wherein the minimum frame number threshold is about 90 frames.

56. The system of claim 21, wherein the frame editor is configured to operate on the MRS spectra of the channel acquisition series in the frequency domain.

57. The system of claim 21, wherein the frame editor is configured to operate on the MRS spectra of the channel acquisition series after phase error correction of the channel series in the time domain, and then transformation from the time domain into the frequency domain prior to frame editing.

58. The system of claim 21, wherein frame editor is configured to identify frames from a channel series which present a signal quality that varies sufficiently from an expected or observed acquisition result across other frames such that they should be excluded.

59. The system of claim 21, wherein the signal processor further comprises at least one additional signal processing operator comprising at least one of a channel selector, phase shift corrector, an apodizer, a frequency shift corrector, and a channel combiner, and which is configured to further signal process the MRS pulse sequence acquisition series according to at least one other signal processing operation in addition to the frame editing conducted by the frame editor.

60. The system of claim 59, wherein the frame editor is configured to perform the frame editing after the at least one other signal processing operation is conducted on the acquired MRS pulse sequence series.

61. The system of claim 59, wherein the frame editor is configured to perform the frame editing prior to the at least one other signal processing operation which is configured to be performed on only the acquired MRS pulse sequence series frames retained by the frame editor.

62. The system of claim 59, wherein the frame editor is configured to perform the frame editing after channel selection of multiple said acquisition channels acquiring the acquired series frames in parallel, and prior to frequency correction of the channel selected and frame edited acquisition series.

63. The system of claim 62, wherein the frame editor is configured to edit frames determined to comprise lipid signal from frames determined to be substantially without lipid signal.

64. The system of claim 22, wherein

the frequency error corrector is further configured to perform the frequency shift error correction for a frame at least in part by determining a relative shift error of a respective identified reference peak location in the frame relative to a reference baseline location assigned for the reference peak, and correcting for the relative shift error by applying a correction shift to the MRS spectrum of the respective frame that equals the inverse of the identified relative shift error for the frame.

65. The system of claim 23, wherein the signal quality evaluator is configured to determine the regional signature signal that is characteristic of lipid based upon at least one of peak value, power value, or SNR value exceeding a predetermined ratio, or a relationship between peak and line width of the signal.

66. The system of claim 23, wherein the signal quality evaluator is configured to evaluate individual or sub-sets of frames of the MRS acquisition series, and further comprising a frame editor which is configured to edit acquisition series frames which contain lipid signal signatures from frames which do not as determined by the signal quality evaluator.

67. The system of claim 23, wherein the signal quality evaluator is configured to monitor signal quality and determine the presence or absence of lipid signal signature in an MRS acquisition series while the MRS pulse sequence series is being conducted on the ROI.

68. The system of claim 67, further comprising a feedback control system configured to enable modification of at least one parameter of the MRS pulse sequence during an exam based upon the monitored signal quality and lipid signal signature determination.

69. The system of claim 68, wherein the feedback control system is configured to allow re-prescription of a voxel with respect to a ROI associated with the MRS pulse sequence exam as directed in response to the determination of lipid signal signature in the MRS spectral acquisition.

70. The system of claim 23, wherein the signal quality evaluator is configured to determine the presence or absence of lipid signal signature for a portion of an MRS acquisition series via post-signal processing after the MRS pulse sequence series exam is conducted.

71. The system of claim 23, wherein the signal quality evaluator is configured to determine the presence or absence of the lipid signal for a final processed averaged MRS spectrum resulting from an MRS pulse sequence series exam.

72. The system of claim 23, further comprising a signal processor with a lipid editor that is configured to perform a signal processing routine that is configured to edit out a lipid signal signature from the MRS spectrum.

73. The system of claim 71, further comprising:  
a diagnostic processor configured to provide diagnostic information for diagnosing a medical condition or chemical environment associated with the ROI based at least in part upon at least one chemical factor related to information extracted from the MRS spectra acquired from the ROI, and that is configured to process such extracted information from MRS spectra that comprise lipid signal signature separately from MRS spectral information related to MRS spectra that do not.

74. The system of claim 24, wherein said at least one chemical factor comprises a single chemical factor related to a combination of LA-related and AL-related measurements associated with the ROI.

75. The system of claim 74, wherein the one chemical factor comprises a combined estimated or measured concentration for both LA and AL in the ROI.

76. The system of claim 74, wherein the one chemical factor comprises a combined estimated or measured amount for both LA and AL in the ROI.

77. The system of claim 74, wherein the one chemical factor comprises a maximum estimated or measured concentration for either of LA or AL in the ROI.

78. The system of claim 74, wherein the one chemical factor comprises a maximum estimated or measured amount for either of LA or AL in the ROI.

79. The system of claim 24, wherein the one chemical factor provides a biomarker for hypoxia in the ROI.

80. The system of claim 24, wherein the diagnostic processor is configured to provide the diagnostic information based upon another chemical factor related to information extracted from the ROI and associated with a third chemical.

81. The system of claim 80, wherein the other chemical factor comprises at least one of a proteoglycan-related, GAG-related, and collagen-related factor.

82. The system of claim 81, wherein the third chemical comprises at least one of proteoglycan, GAG, and collagen.

83. The system of claim 24, wherein the diagnostic processor comprises an MRS diagnostic processor configured to provide the diagnostic information based at least in part upon information extracted from two regions of an MRS spectrum acquired from a voxel prescribed to correspond with the ROI according to an MRS pulse sequence series exam, and which two regions are associated with LA and AL.

84. The system of claim 83, wherein the MRS diagnostic processor is configured to provide the diagnostic information based at least in part upon a maximum peak value measured between each of the LA-related and AL-related regions of the MRS spectrum.

85. The system of claim 83, wherein the MRS diagnostic processor is configured to provide the diagnostic information based at least in part upon a combination of peak values at each of the LA-related and AL-related regions of the MRS spectrum.

86. The system of claim 83, wherein the MRS diagnostic processor is configured to provide the diagnostic information based at least in part upon a combined measured power between each of the LA-related and AL-related regions of the MRS spectrum.

87. The system of claim 83, wherein the MRS diagnostic processor is configured to provide the diagnostic information based at least in part upon information extracted from a combination LAAL region that comprises a combination of the LA and AL-related regions of the MRS spectrum combined.

88. The system of claim 87, wherein the MRS diagnostic processor is configured to provide the diagnostic information based at least in part upon a maximum peak value measured in the LAAL region of the MRS spectrum.

89. The system of claim 87, wherein the MRS diagnostic processor is configured to provide the diagnostic information based at least in part upon a total power value measured in the LAAL region of the MRS spectrum.

90. The system of claim 89, wherein the total power value measured in the LAAL region of the MRS spectrum comprises an integrated area under the curve (AUC) for the LAAL region.

91. The system of claim 83, wherein the MRS diagnostic processor is configured to provide the diagnostic information to diagnose a medical condition or chemical

environment associated with an intervertebral disc in a spine of a subject based upon the extracted information from the MRS spectrum taken from a voxel prescribed to correspond with the ROI in the disc nucleus.

92. The system of any one of claims 20-25, further comprising a MRS diagnostic processor configured to provide the diagnostic information to diagnose a medical condition or chemical environment associated with an intervertebral disc in a spine of a subject based upon the extracted information from an MRS spectrum taken from a voxel prescribed to correspond with the ROI in the disc nucleus.

93. The system of Claim 25, wherein the adjustment factor comprises a combination of the voxel-related adjustment factor and other subject-dependent variable-related adjustment factor.

94. The system of claim 25, wherein the voxel-related adjustment factor comprises a volume of the voxel as a divisor to the chemical factor.

95. The system of claim 25, wherein the other subject-dependent variable-related adjustment factor comprises a factor related to a subject-dependent variable such as at least one of height, weight, % body fat, body mass index (BMI), gender.

96. The system of claim 25, wherein the subject-dependent variable-related adjustment factor comprises a BMI-adjustment factor which is a BMI value calculated for the subject and divided by a mean BMI derived empirically either by a test population used to derive the diagnostically correlative relationship or as may be otherwise established.

97. The system of claim 91 or 92, wherein the diagnostic information is based at least in part upon a relationship between measurements taken at regions of the MRS spectrum associated with PG, LA, and AL chemicals.

98. The system of claim 97, wherein the relationship comprises factors: PG/LA, PG/AL, PG/vol, and LA/vol; and wherein "PG" is peak measurement along the PG region of the MRS spectrum, "AL" is a peak measurement in an AL region of the MRS spectrum, "LA" is a peak measurement in the LA region of the spectrum, and vol is a volume of prescribed voxel in the ROI used for MRS data acquisition.

99. The system of claim 98, wherein the diagnostic information is based upon the following weighted factor relationship providing a threshold for determining whether a disc



may be painful or non-painful: Threshold =  $-\log(PG/LA * (0.6390061) + PG/AL * (1.45108778) + PG/vol * (1.34213514) + LA/vol * (-0.5945179) - 2.8750366)$ .

100. The system of claim 97, wherein the relationship is based upon factors: BLA, VBLAAL, MAXLAAL, and PG;

wherein "BLA" is peak for LA region adjusted by a body mass index (BMI) adjustment factor, "VBLAAL" is sum of peaks taken in LA and AL regions (LAAL) and as adjusted by a first adjustment factor associated with a volume of the voxel corresponding with the ROI volume (V) and a second adjustment factor associated with BMI, "MAXLAAL" is a maximum of either the LA or AL peaks, and "PG" is a peak value at the PG region of the MRS spectrum and associated with n-acetyl acetate.

101. The system of claim 100, wherein the relationship is furthermore based upon factors: BLA, VBLAAL, PG/MAXLAAL, MAXLAAL, MAXLAAL/VOL, where "VOL" is also V (voxel volume).

102. The system of claim 101, wherein the diagnostic information is based upon the following weighted factor relationship providing a threshold for determining whether a disc may be painful or non-painful: Threshold =  $4.6010405 + 1.58785166(BLA) - 0.081991(VBLAAL - 29.3125) * (VBLAAL - 29.3125) + 0.01483355(PG/MAXLAAL - 7.14499) * (PG/MAXLAAL - 7.14499) + 0.1442603(MAXLAAL / vol - 16.1202) * (VBLAAL - 29.3125) - 0.0008879(VBLAAL - 29.3125)^2 * (MAXLAAL / VOL - 16.1202)$ .

103. The system of claim 24, wherein the diagnostic processor is configured to provide the diagnostic information based upon a relationship between PG-related, LA-related, and AL-related factors associated with the ROI.

104. The system of claim 91, wherein said relationship comprises a ratio between a PG-related measurement and a LA-related measurement or AL-related measurement.

105. The system of claim 92, wherein the relationship comprises PG/LA, and PG/AL.

106. The system of claim 92, wherein the relationship further comprises PG and LA, as both divided by a voxel volume of a voxel, and/or a BMI-adjustment factor.

107. The system of claim 97, wherein the relationship further comprises a differentiating between first and second disc groups having relatively unique lipid-related

signatures, applying a first relationship to discs having lipid and a second relationship for discs not having lipid.

108. The system of claim 107, wherein the diagnostic processor is further configured to apply the second relationship to the second group, though while passing those of the second group not meeting certain criteria of the second relationship are passed onward to yet a third group and third relationship applied.

109. The system of claim 108, wherein the first relationship comprises factors: LAVV, PG, and LAALVVBMI, where "LAVVBMI" equals a voxel volume and BMI adjusted LA peak value, and LAALVVBMI is similarly adjusted factor but for combination LA and AL (LAAL) peak values..

110. The system of claim 109, wherein the diagnostic information is based upon the following weighted factor relationship providing a threshold for determining whether a disc may be painful or non-painful:  $\text{Threshold} = -(-335.51971 + 0.00010632 * (\text{LAVVBMI})^2 + 873.744714 * (\text{PG}/(\text{LAALVVBMI})))$ , where LAVVBMI equals the voxel volume and BMI adjusted LA peak value.

111. The system of claim 108, wherein the second relationship comprises factors PG and MAXLAAL, wherein "PG" is proteoglycan-related regional measurements of the MRS spectrum, and MAXLAAL is the maximum value between the combined LAAL region of the spectrum.

112. The system of claim 111, wherein the second relationship comprises a factor  $\text{PG}/\text{MAXLAAL}$ .

113. The system of claim 112, wherein the diagnostically diagnostic information is based upon the following weighted factor second relationship providing a threshold for determining whether a disc may be painful or non-painful:  $\text{Threshold} = -(-1.4959544 + 1.72223147 * (\text{PG}/(\text{MAXLAAL})))$ ; where  $\text{PG}/\text{MAXLAAL}$  equals the PG peak value divided by the maximum peak value of the LAAL region.

114. The system of claim 108, a third relationship based upon discs not meeting threshold criteria of first and second relationships comprises the following factors: .LAVVBMI, ALVVBMI, AJAUCVVBMI, and PGAUCVVBMI. where LAVVBMI is the voxel volume and BMI adjusted LA peak value, ALVVBMI is the voxel volume and BMI adjusted AL peak value, ALAUCVVBMI is the AL region area under the curve as voxel

volume and BMI adjusted, and PGAUCVVBMI is the PG region area under the curve as voxel volume and BMI adjusted.

115. The system of claim 114, wherein the third relationship further comprises:  

$$\text{Score} = -1 * (-134.40909800961 + 3.96992556918043 * \text{LAVVBMI} - 2.6198628365642 * \text{ALVVBMI} + 113.683315467568 * \text{ALAUCVVBMI} - 149.65896624348 * \text{SQRT}(\text{PGAUCVVBMI})).$$

116. The system of claim 108, a third relationship based upon discs not meeting threshold criteria of first and second relationships comprises the following factors: LAVVBMI, ALVVBMI, AJAUCVVBMI, and PGAUCVVBMI. where LAVVBMI is the voxel volume and BMI adjusted LA peak value, ALVVBMI is the voxel volume and BMI adjusted AL peak value, ALAUCVVBMI is the AL region area under the curve as voxel volume and BMI adjusted, and PGAUCVVBMI is the PG region area under the curve as voxel volume and BMI adjusted.

117. The system of claim 116, wherein the third relationship further comprises:  

$$\text{Score} = -1 * (-134.40909800961 + 3.96992556918043 * \text{LAVVBMI} - 2.6198628365642 * \text{ALVVBMI} + 113.683315467568 * \text{ALAUCVVBMI} - 149.65896624348 * \text{SQRT}(\text{PGAUCVVBMI})).$$

118. The system of claim 26, wherein the different second measurement comprises at least one of a T1-rho pulse sequence measurement, a sodium (NA+) imaging pulse sequence measurement, a chemical assay measurement, a quantified molecular imaging measurement.

119. The system of claim 26, wherein the first MRS measurement is taken at an MRS spectral region associated with PG and compared against the derived value from the second measurement.

120. The system of claim 26, wherein the comparison with the second measurement comprises a calibration of the first MRS measurement with respect to the chemical in the ROI.

121. The system of claim 120, based upon said calibration the first MRS measurement is configured to estimate concentration for the chemical in the ROI.

122. The system of claim 26, wherein the second measurement comprises a measurement for water via T2 MRI used to calibrate a water peak signal according to an MRS acquisition, which may thereafter be used to calibrate other regions of the MRS spectra.

123. The system of claim 1, 20-27, or 73, further comprising a MRS diagnostic processor configured to calculate and provide diagnostic information for diagnosing pain associated with, or a chemical environment within, at least one intervertebral disc based upon at least one signal processed MRS spectral region associated with at least one of proteoglycan, lactate, and alanine chemicals.

124. The system of claim 1, 20-27, or 73, wherein the diagnostic processor is configured to provide diagnostic information related to a medical condition or chemical environment in each disc of a lower lumbar spine.

125. The system of claim 124, wherein the information comprises a single calculated score via the developed set of criteria based upon weighted factors derived from regions of the acquired MRS signals and associated with at least three chemicals -- PG, LA, and alanine (AL).

126. The system of claim 30, 32, 33, 43, 44, 45, 46, or 48, wherein the reference signal comprises a non-water chemical signal in the spectrum.

127. The system of claim 126, wherein the reference signal comprises a target chemical biomarker related to the diagnosis of the medical condition or chemical environment of the region of interest.

128. The system of claim 127, wherein the reference signal comprises a proteoglycan (PG)-related region of the MRS spectrum.

129. The system of claim 128, wherein the reference signal comprises an n-acetyl acetate (NAA)-related region of the MRS spectrum.

130. The system of claim 127, wherein the reference signal comprises a lactic acid (LA)-related region of the MRS spectrum.

131. The system of claim 20, 22, 23 wherein the signal processor further comprises:

a frame editor configured to measure a parameter related to signal quality for the MRS spectrum for each acquired frame of an acquisition series for a channel, compare the measured values for the parameter for the respective frames against a threshold criteria, and

designate a number of successful frames that meet the threshold criteria and a number of failed frames that fail to meet the threshold criteria; and

wherein the frame editor is further configured to retain successful frames in the acquisition series, and edit out the failed frames from the acquisition series if number of successful frames meets or exceeds a minimum threshold number, but to retain at least some of the failed frames in the acquisition series if the number of successful frames is below the minimum threshold.

132. The system of claim 1, 20, or 21, wherein the signal processor further comprises:

a frequency error corrector configured to calculate a confidence level in an ability to estimate frequency shift error for the MRS spectra of each frame of a channel acquisition series, compare each calculated confidence level for each frame against at least one threshold criteria, and determine a number of successful frames that meet or exceed the threshold criteria and a number of other failed frames that fail to meet the threshold criteria; and

wherein the signal processor is further configured to automatically determine whether to (a) edit out the failed frames from the acquisition series and perform frequency shift error correction via the frequency error corrector in a manner to at least in part reverse the frequency shift error estimate on each of the successful frames, if the number of successful frames meets or exceeds a minimum threshold number, or (b) retain at least some of the failed frames and not perform frequency error correction to the series via the frequency error corrector if the number of successful frames is below the minimum threshold.

133. The system of claim 1, 20-22, or 24-27, further comprising:

a signal quality evaluator configured to automatically determine whether or not an acquired MRS spectrum for an acquisition channel of a detector assembly acquired during an MRS pulse sequence series exam comprises a recognizable signature signal that is characteristic of lipid.

134. The system of claim 133, wherein the signature lipid signal determination is based upon at least one of signal power or peak values, SNR, and peak value taken in combination with line width of the lipid signal region.

135. The system of claim 20, 22, or 73, further comprising:

a diagnostic processor configured to provide diagnostic information for diagnosing a medical condition or chemical environment associated with the ROI based upon the acquired MRS pulse sequence series post- signal processing with the signal processor.

136. The system of claim 10, 24, 25, 26, or 27, further comprising a signal processor configured to signal process acquired MRS spectral frames of an MRS pulse sequence series exam of a region of interest in a body of a subject.

137. The system according to any one of claims 1, and 20-24, further comprising:  
a diagnostic processor configured to provide diagnostic information for diagnosing a medical condition or chemical environment associated with the region of interest (ROI) based at least in part upon a chemical factor related to information extracted from the ROI and associated with a chemical and as adjusted by a voxel-related adjustment factor associated with a voxel prescribed to correspond with the ROI and related to the information extracted, or by another other subject-dependent variable-related adjustment factor associated with the subject.

138. The system according to any one of claims 1, and 20-24, further comprising:  
a diagnostic processor configured to provide processed diagnostic information for diagnosing a medical condition or chemical environment associated with a region of interest (ROI) in a tissue in a body of a subject based at least in part upon taking a first MRS measurement for a chemical factor taken at a region of an MRS spectrum acquired from the ROI and associated with a chemical and comparing the first MRS measurement against a value derived from a different second measurement and that is associated with an amount of the chemical in the ROI.

139. The system of any one of claims 1, and 20-24, further comprising:  
a diagnostic processor configured to provide diagnostic information for diagnosing a medical condition or chemical environment associated with a region of interest (ROI) of a tissue in a body of a subject based at least in part upon a chemical factor related to information extracted from the ROI and associated with a chemical; and

wherein said diagnostic information comprises a probability value assigned to a likelihood that the medical condition or chemical environment meets certain criteria in the ROI.

140. The system of any one of claims 1, or 20-24, further comprising a non-invasive diagnostic sensor configured to non-invasively acquire the extracted information from the ROI.

141. The system of claim 140, wherein the non-invasive diagnostic sensor comprises an MR system.

142. The system of claim 141, wherein the MR system comprises an MR scanner and a detector coil assembly.

143. The system according to any one of claims 1-9, or 20-142, further comprising a computing system comprising one or more computing devices, said computing system configured to implement each said processor.

144. A computing system comprising one or more computing devices, said computing system configured to implement the respective processors according to the medical diagnostic system of any one of Claims 1-9, or 20-142.

145. A physical computer storage medium storing computer executable code that causes a computing system to implement the medical diagnostic system of any one of Claims 1-9, or 20-142.

146. A system according to any one of claims 1-9, or 20-142, further comprising a physical computer storage medium storing computer executable code that causes a computing system to implement the processors.

147. A physical computer storage storing computer executable code that causes a computing system to implement the processors of the medical diagnostic systems of any one of Claims 1-9, or 20-142.

148. The method of Claim 10, further comprising using at least one computing system comprising one or more microprocessors to execute executable code in order to conduct the receiving, signal processing, and diagnostically processing of the MRS spectral acquisition series acquired from the multiple acquisition channels and representative of a chemical environment within the intervertebral disc.

149. A medical diagnostic method, comprising:  
using a computing system to operate a signal processor for signal processing a repetitive multi-frame MRS pulse sequence acquisition series of MRS spectra frames received from multiple acquisition channels of a detector assembly during a MRS pulse

sequence series conducted on a region of interest (ROI) within a tissue in a body of a subject; and

wherein the signal processing further comprises using a computing system to operate a channel selector for measuring a parameter related to MRS spectral signal quality for the acquired MRS spectral series from each acquisition channel, comparing the measured parameters for the respective channels against at least one threshold criteria for channel selection, identifying a number of selected channels which meet or exceed the threshold criteria and a number of other failed channels which fail to meet the threshold criteria, and retaining the selected channels and discarding the failed channels from the acquisition series.

150. A medical diagnostic method, comprising:

using a computing system for signal processing a repetitive multi-frame MRS pulse sequence acquisition series of MRS spectra frames received from an acquisition channel of a detector assembly during a MRS pulse sequence series conducted on a region of interest (ROI) within a tissue in a body of a subject;

wherein the signal processing further comprises using a computing system for operating a frame editor for measuring a parameter related to signal quality for the MRS spectrum for each acquired frame of the acquisition series, comparing the measured values for the parameter for the respective frames against a threshold criteria, and designating a number of successful frames that meet the threshold criteria and a number of failed frames that fail to meet the threshold criteria; and

wherein the frame editing further comprises retaining successful frames in the acquisition series, and editing out the failed frames from the acquisition series if the number of successful frames meets or exceeds a minimum frame number threshold, but retaining at least some of the failed frames in the acquisition series if the number of successful frames is below the minimum frame number threshold.

151. A medical diagnostic method, comprising:

using a computing system to execute executable code for operating a signal processor for processing a repetitive multi-frame MRS pulse sequence acquisition series of MRS spectra frames received from an acquisition channel of a detector assembly during a MRS pulse sequence series conducted on a region of interest (ROI) within a tissue in a body of a subject;



wherein the signal processing further comprises using a computing system to execute executable code for operating a frequency error corrector for calculating a confidence level in an ability to estimate frequency shift error for the MRS spectra of each frame of the series, comparing each calculated confidence level for each frame against at least one threshold criteria, and determining a number of successful frames that meet or exceed the threshold criteria and a number of other failed frames that fail to meet the threshold criteria; and

wherein the signal processing further comprises using a computing system to execute executable code for automatically determining whether to (a) edit out the failed frames from the acquisition series and perform frequency shift error correction via the frequency error corrector in a manner to at least in part reverse the frequency shift error estimate on each of the successful frames, if the number of successful frames meets or exceeds a minimum threshold number, or (b) retaining at least some of the failed frames and not performing frequency error correction to the series via the frequency error corrector if the number of successful frames is below the minimum threshold.

152. A medical diagnostic method, comprising:

using a computing system to execute executable code to operate a signal quality evaluator for automatically determining whether or not an MRS spectrum acquired from a region of interest (ROI) in a tissue in a body of a subject via an MRS pulse sequence series exam of the ROI comprises a regional signature signal along the MRS spectrum that is characteristic of lipid.

153. A medical diagnostic method, comprising:

using a computing system to execute executable code to operate a diagnostic processor for providing diagnostic information for diagnosing a medical condition or chemical environment associated with a region of interest (ROI) in a tissue in a body of a subject based at least in part upon at least one chemical factor related to information extracted from the ROI and associated with lactate (LA) and alanine (AL) chemicals.

154. A medical diagnostic method, comprising:

using a computing system to execute executable code to operate a diagnostic processor for providing diagnostic information for diagnosing a medical condition or chemical environment associated with a region of interest (ROI) in a tissue in a body of a subject based at least in part upon a chemical factor related to information extracted from the

ROI and associated with a chemical and comprising adjusting the chemical factor by an adjustment factor that comprises at least one of a voxel-related adjustment factor associated with a voxel prescribed to correspond with the ROI and related to the information extracted, and a subject-dependent variable-related adjustment factor associated with the subject.

155. A medical diagnostic method, comprising:

using a computing system to execute executable code for operating a diagnostic processor for providing processed diagnostic information for diagnosing a medical condition or chemical environment associated with a region of interest (ROI) in a tissue in a body of a subject based at least in part upon taking a first MRS measurement for a chemical factor taken at a region of an MRS spectrum acquired from the ROI and associated with a chemical, and comparing the first MRS measurement against a value derived from a different second measurement and that is associated with an amount of the chemical in the ROI.

156. A medical diagnostic method, comprising:

using a computing system to execute executable code for operating a diagnostic processor for providing diagnostic information for diagnosing a medical condition or chemical environment associated with a region of interest (ROI) of a tissue in a body of a subject based at least in part upon a chemical factor related to information extracted from the ROI and associated with a chemical; and

using a computing system to execute executable code for providing the diagnostic information that comprises a probability value assigned to a likelihood that the medical condition or chemical environment meets certain criteria in the ROI.

157. The system of claim 92, wherein the diagnostic system is configured to provide diagnostic information related to pain associated with the disc, or otherwise related to a chemical environment within the disc.

158. The system of claim 23, further comprising a diagnostic processor.

159. The system of any one of claims 24-27 or 158, wherein the diagnostic processor comprises an MRS diagnostic processor configured to provide the diagnostic information to diagnose a medical condition or chemical environment associated with an intervertebral disc in a spine of a subject based upon the extracted information from an MRS spectrum taken from a voxel prescribed to correspond with the ROI in the disc nucleus.

160. The system of claim 159, wherein the MRS diagnostic processor is further configured to provide diagnostic information based upon the extracted information to diagnose pain associated with, or a chemical environment within, the intervertebral disc.

161. The system according to any one of claims 1-9, 20-142, or 157-160 further comprising a computing system comprising one or more microprocessors receiving at least one signal responsive to data collected in an MR scanner, said computing system configured to implement each said processor.

162. A computing system comprising one or more microprocessors receiving at least one signal responsive to data collected in an MR scanner, said computing system configured to implement the respective processors according to the medical diagnostic system of any one of Claims 1-9, 20-142, or 157-160.

163. A non-transitory computer readable medium storing computer executable code configured to cause one or more microprocessors to implement the medical diagnostic system of any one of Claims 1-9, 20-142, or 157-160.

164. A system according to any one of claims 1-9, 20-142, or 157-160 further comprising a non-transitory computer readable medium storing computer executable code that is configured to cause one or more microprocessors to implement the processors.

165. A physical computer readable medium storing computer executable code that causes one or more microprocessors to implement the processors of the medical diagnostic systems of any one of Claims 1-9, 20-142, or 157-160.

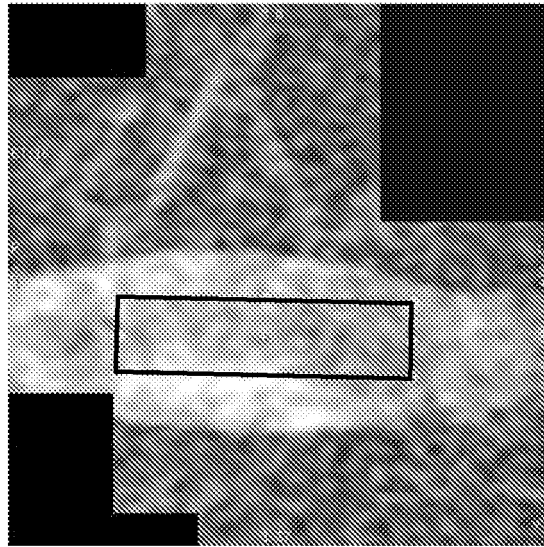

FIG. 1A

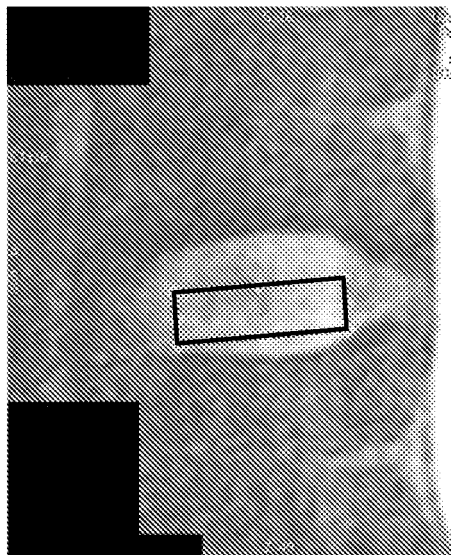

FIG. 1B

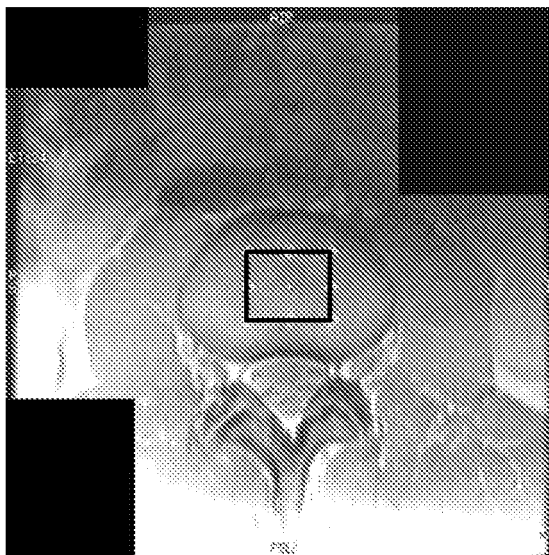

FIG. 1C

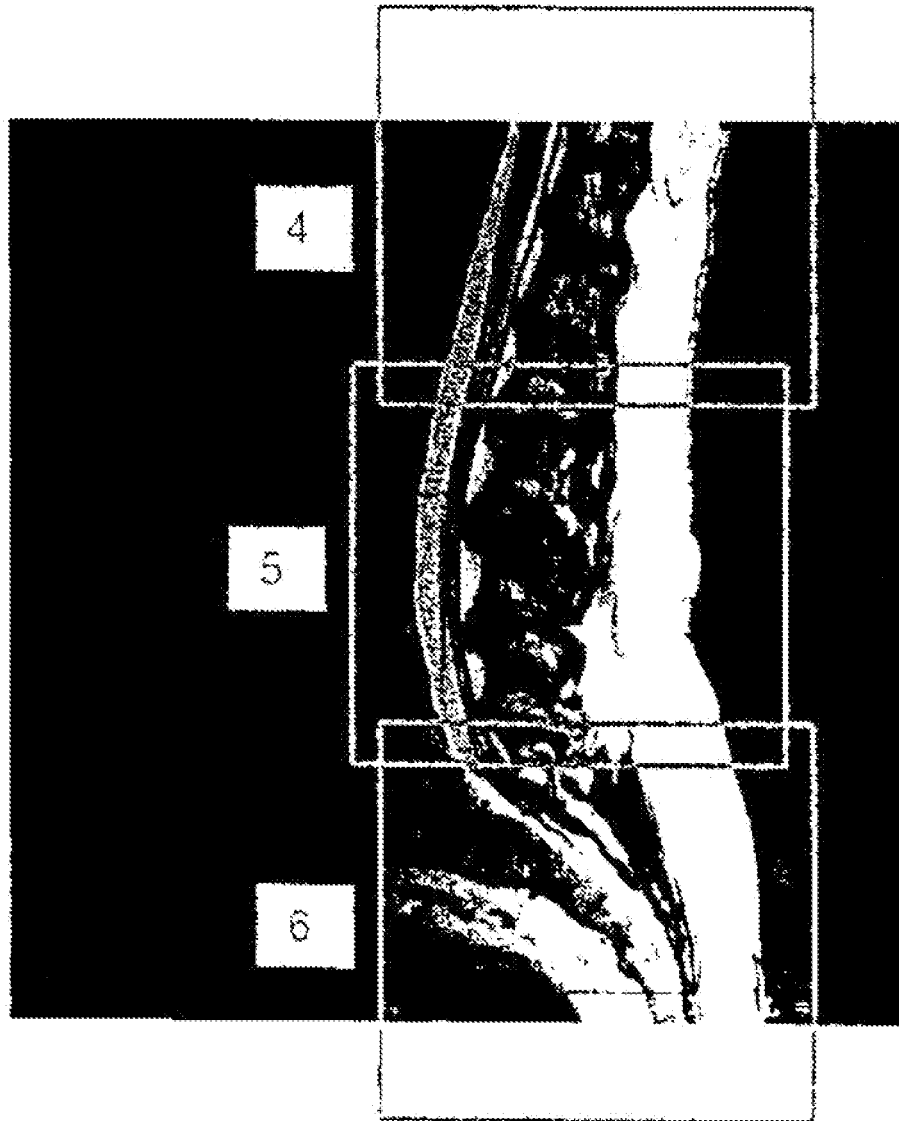

FIG. 2

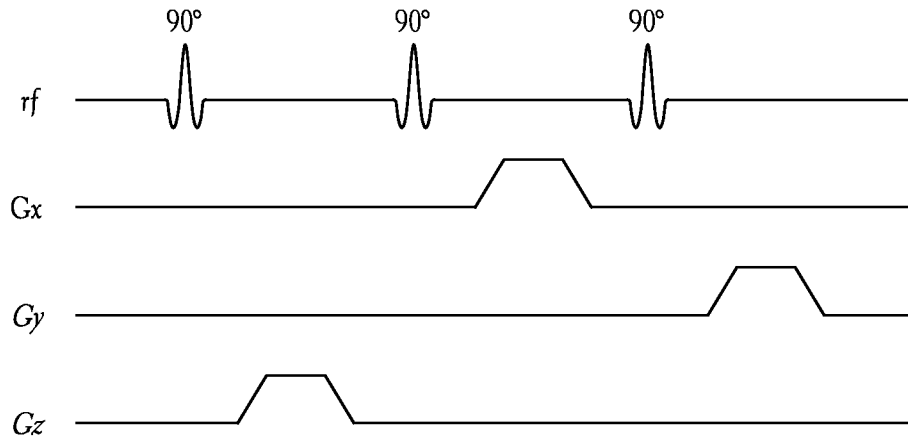

FIG. 3A

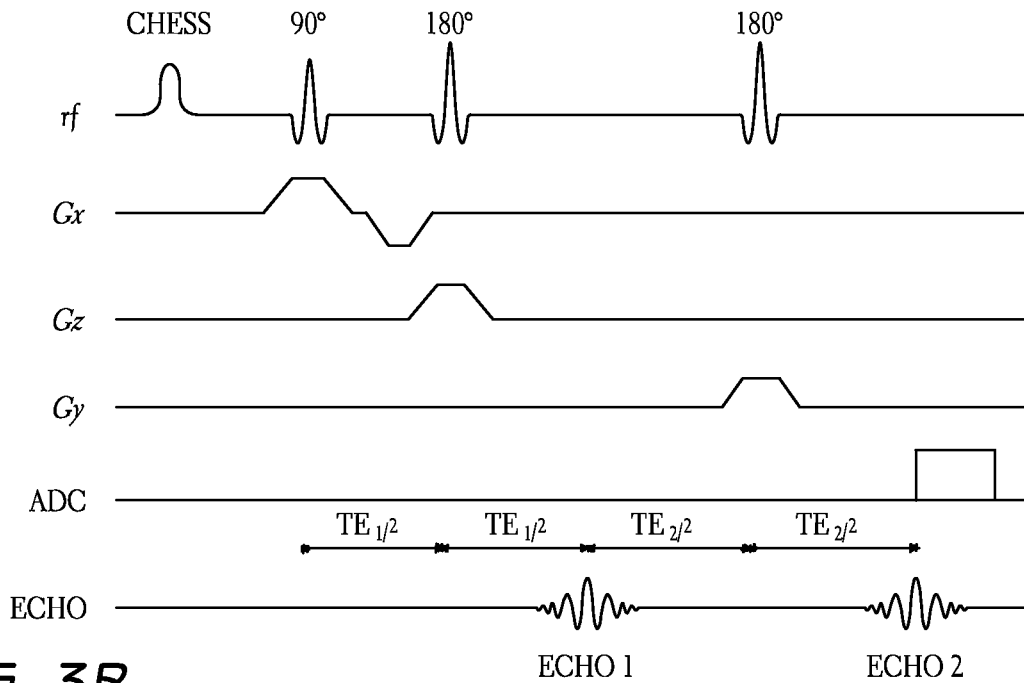

FIG. 3B

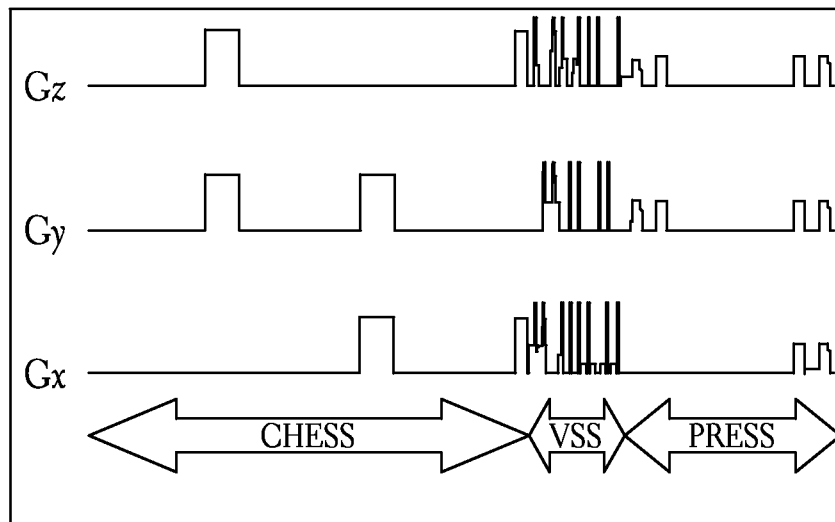

FIG. 3C

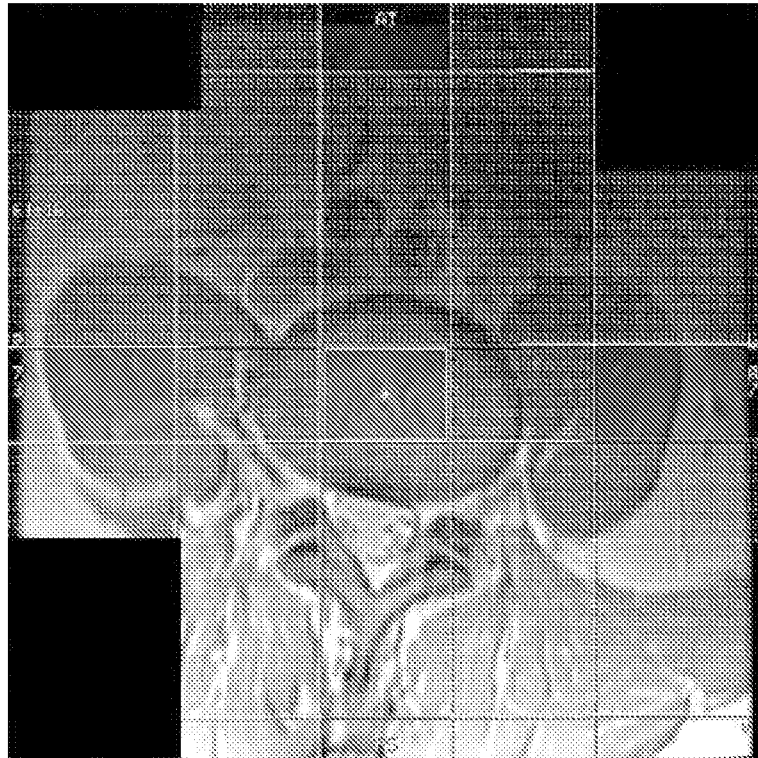

FIG. 4A

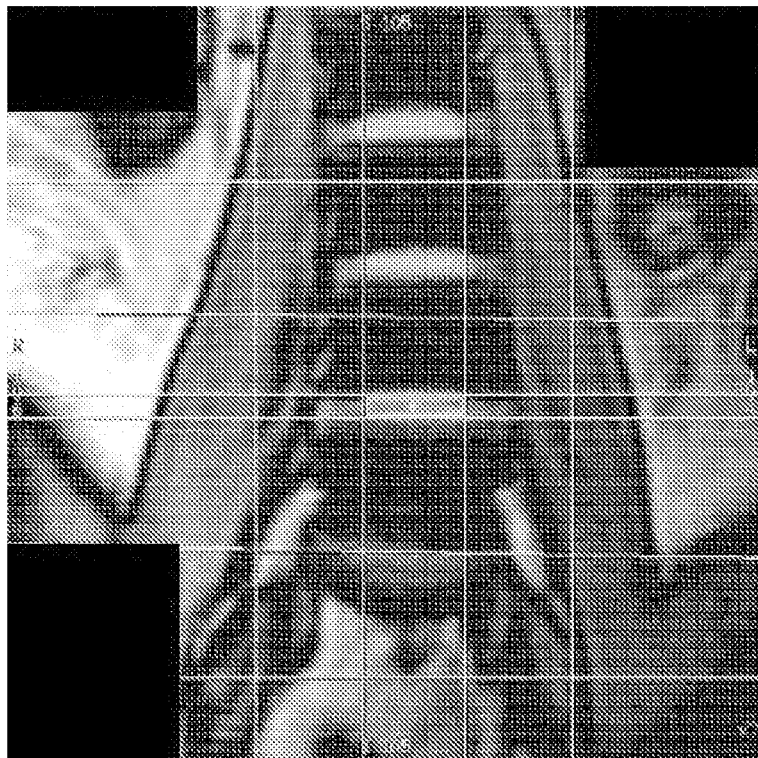

FIG. 4B

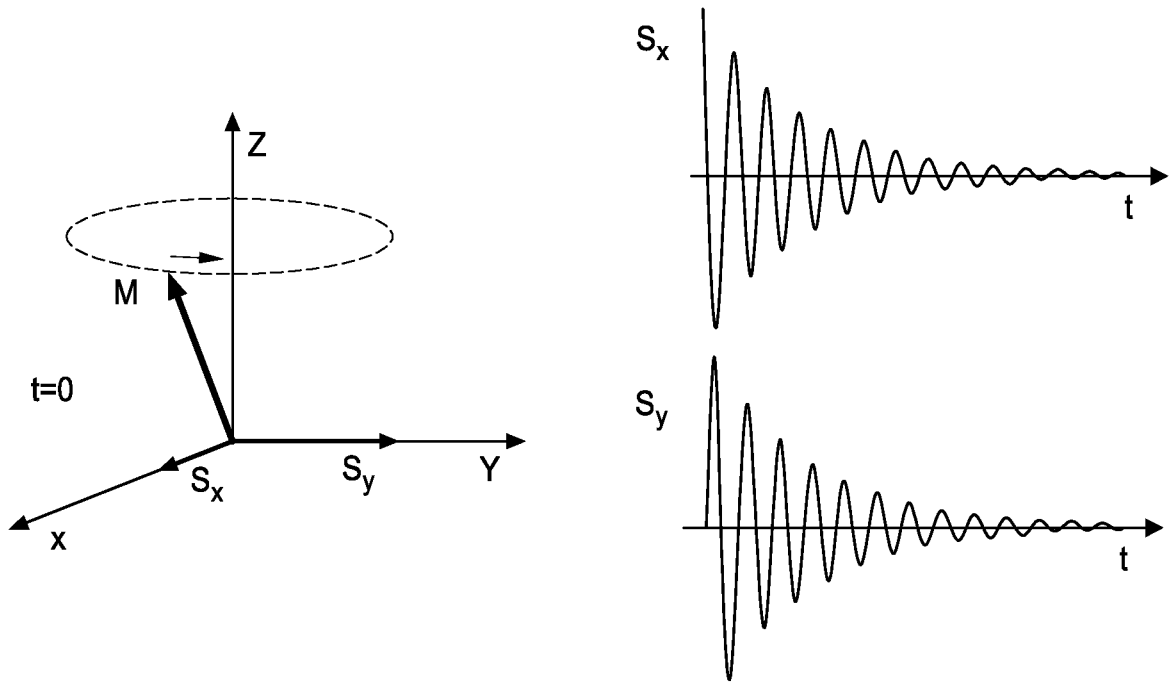

FIG. 5

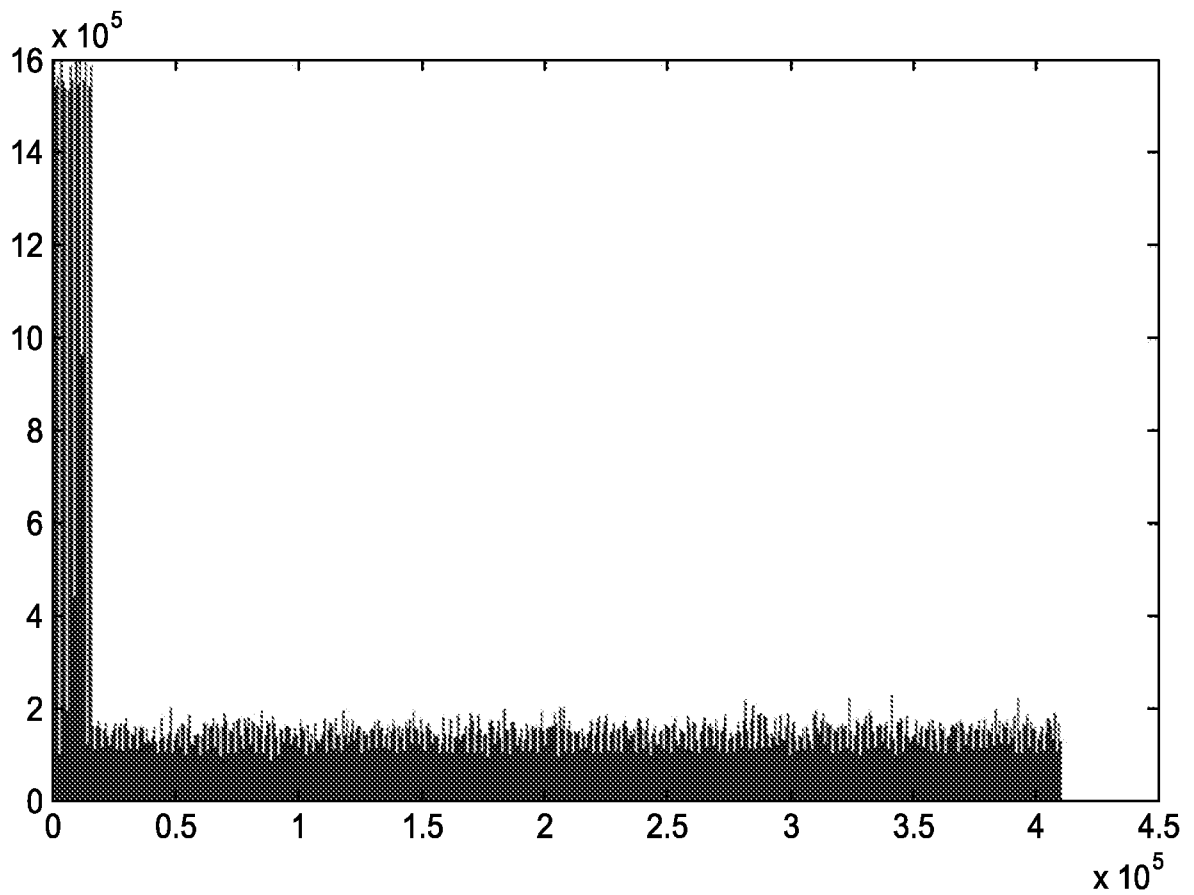

FIG. 6



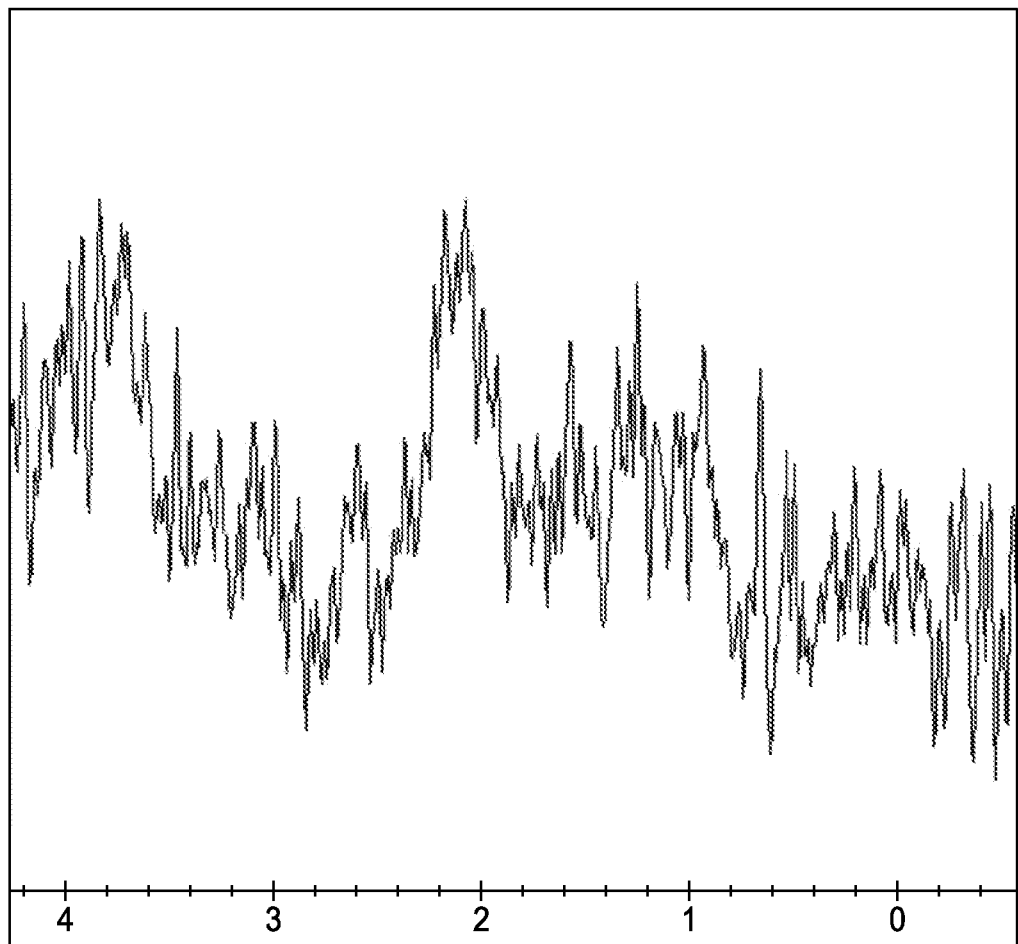

FIG. 7

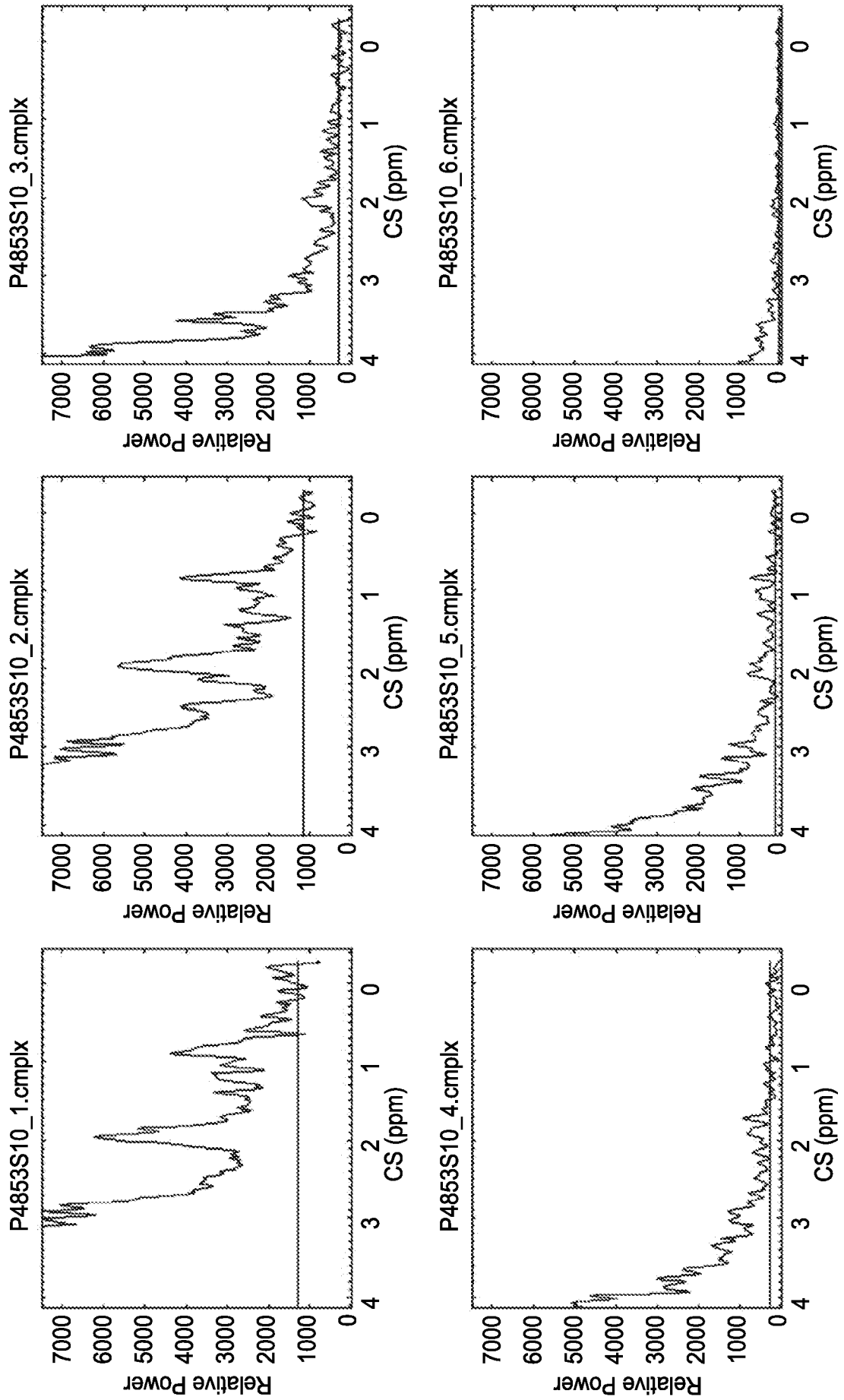

FIG. 8

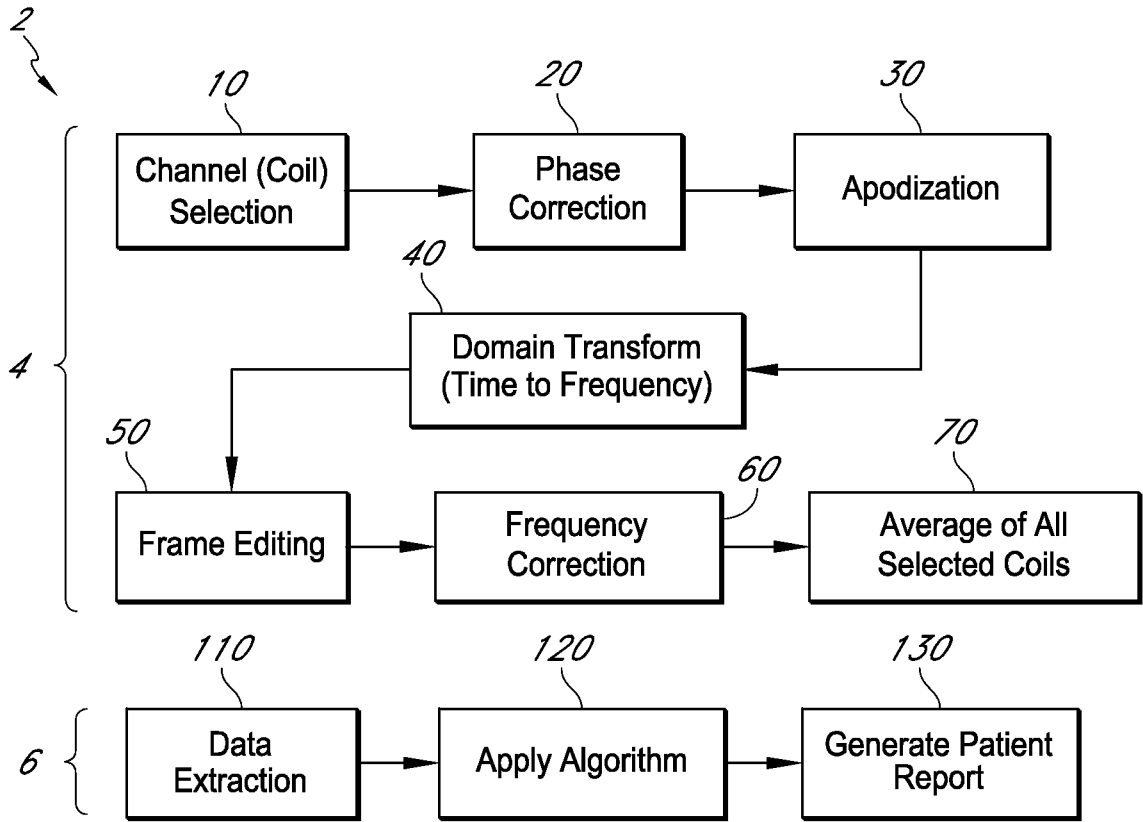

FIG. 9A

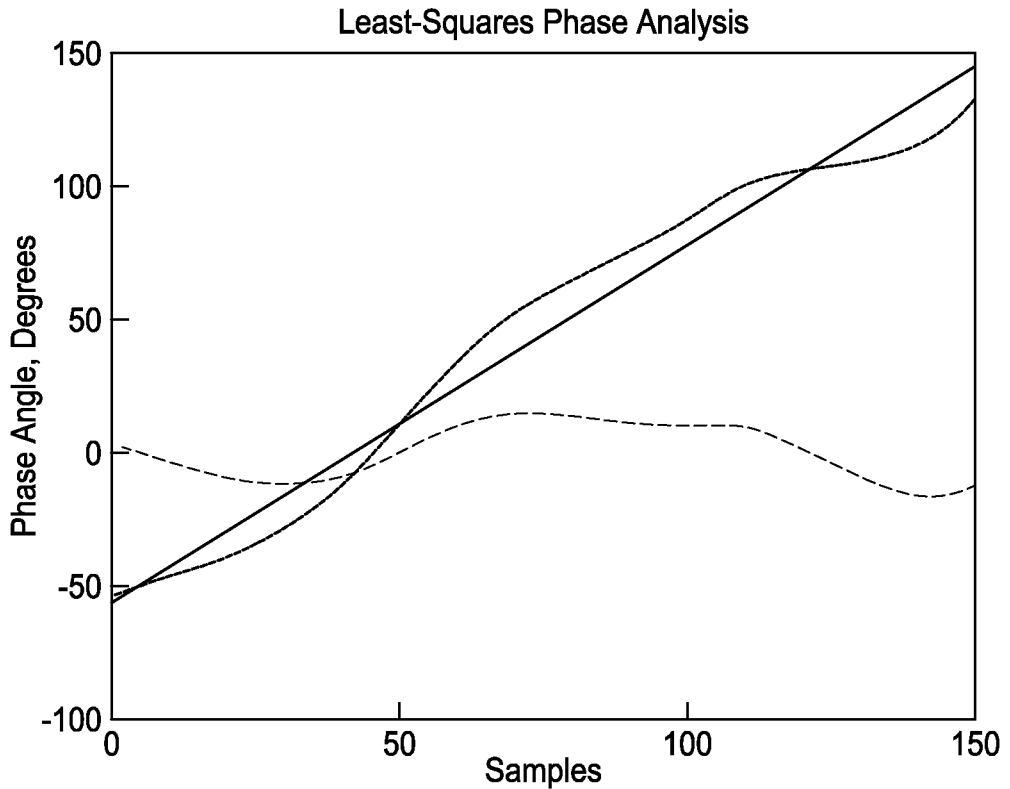

FIG. 10

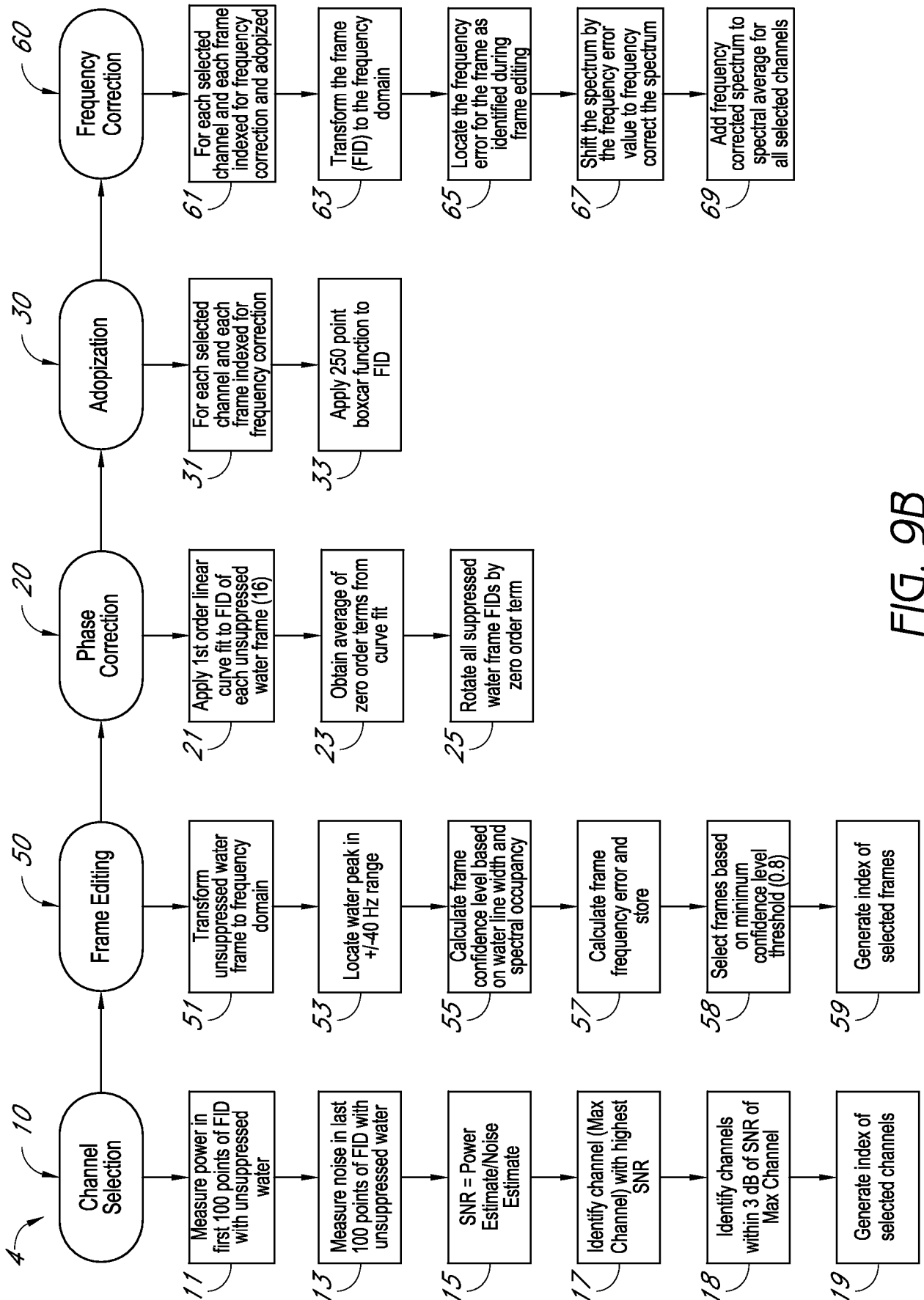

FIG. 9B

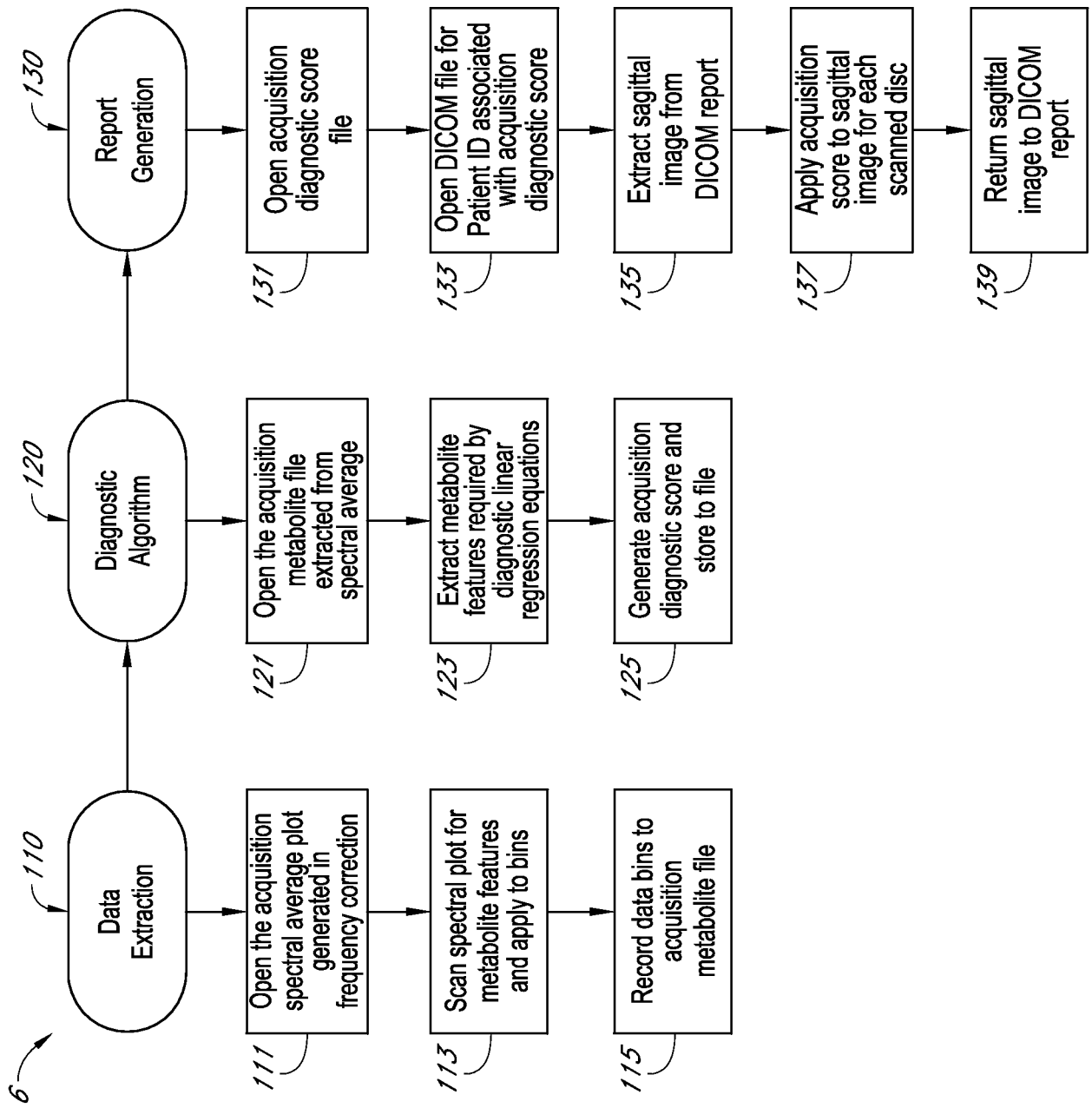

FIG. 9C

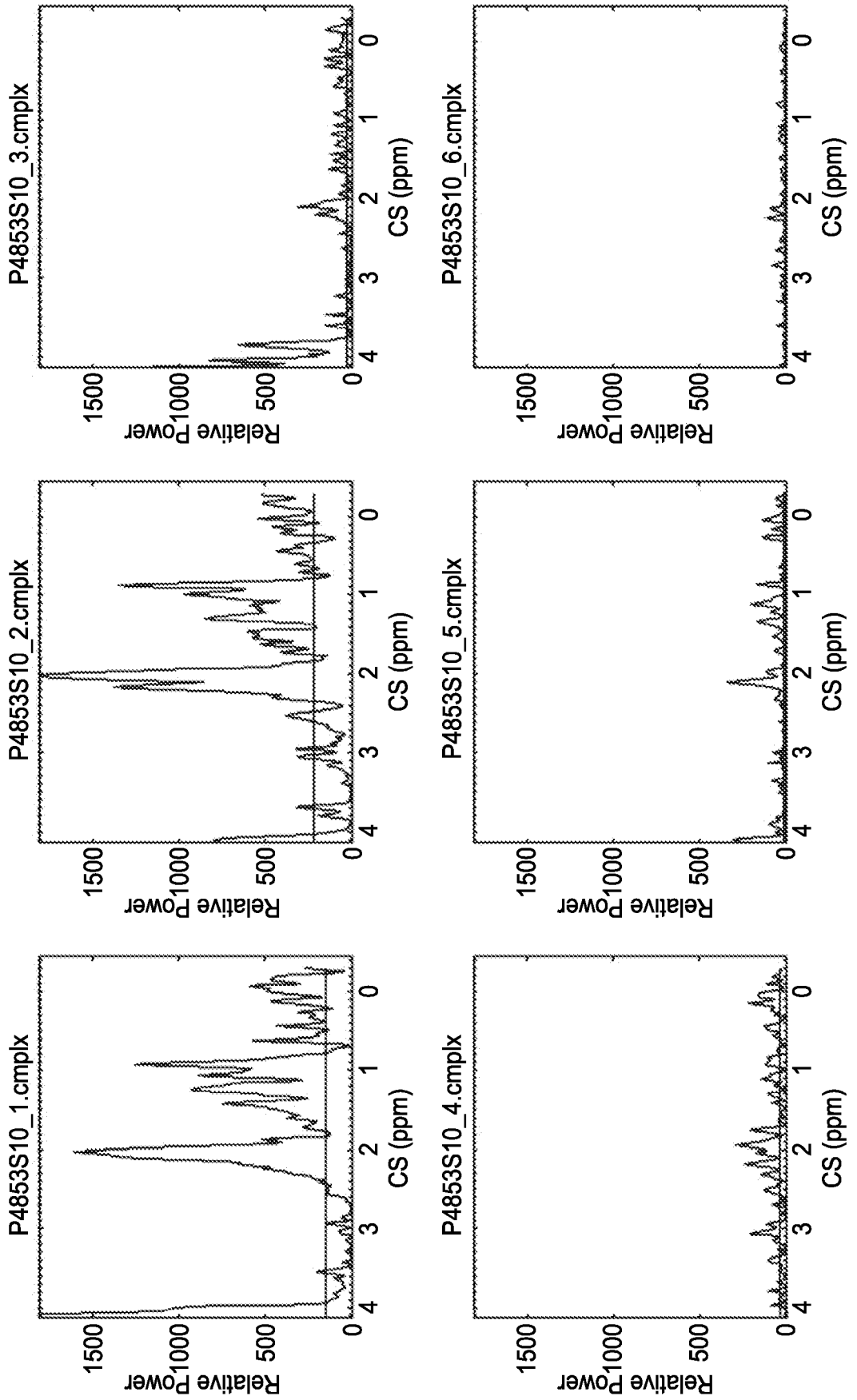

FIG. 11

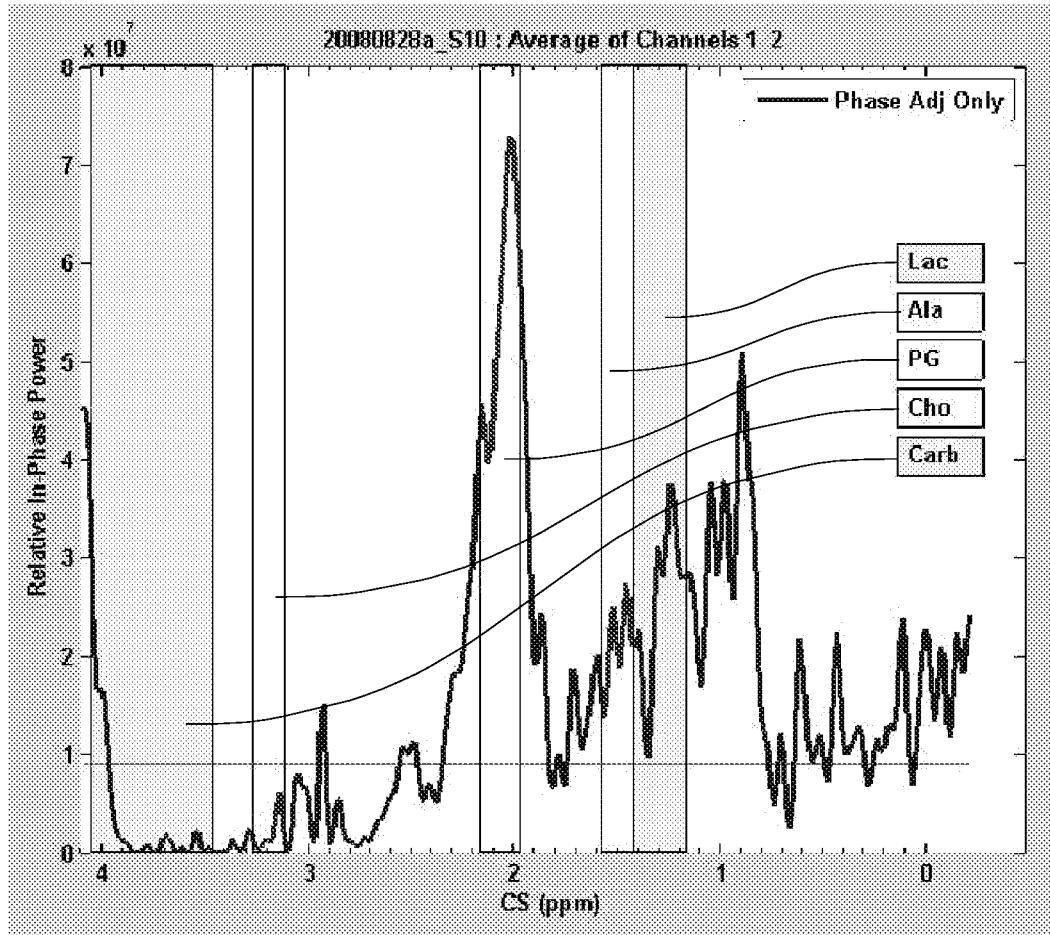

FIG. 12

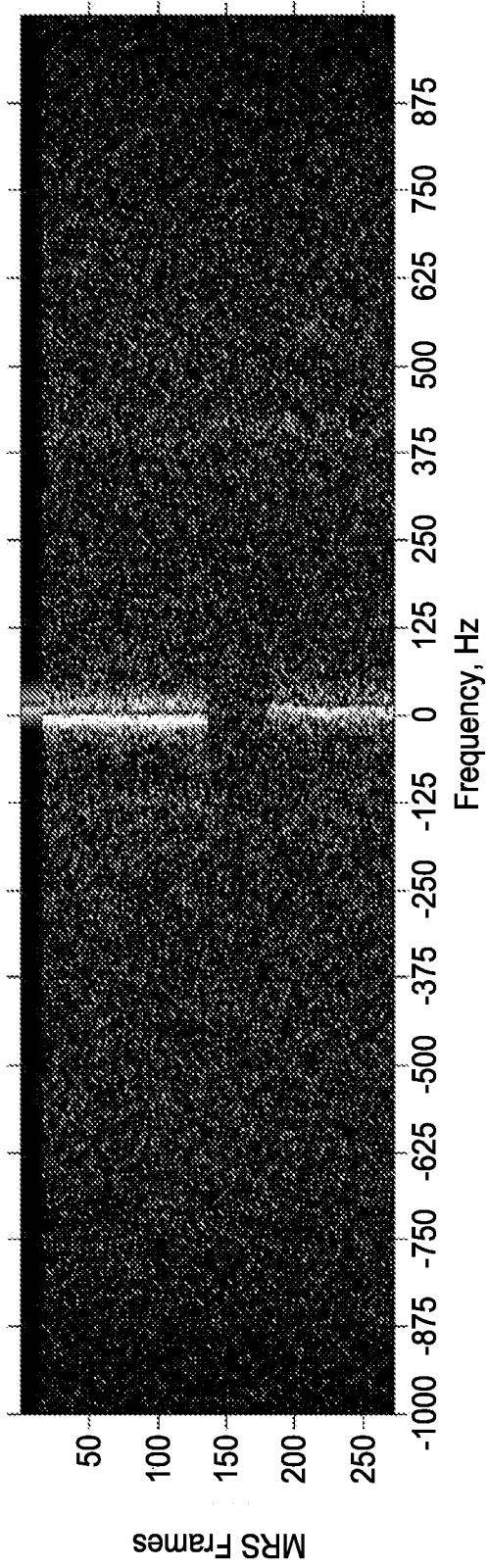

FIG. 13



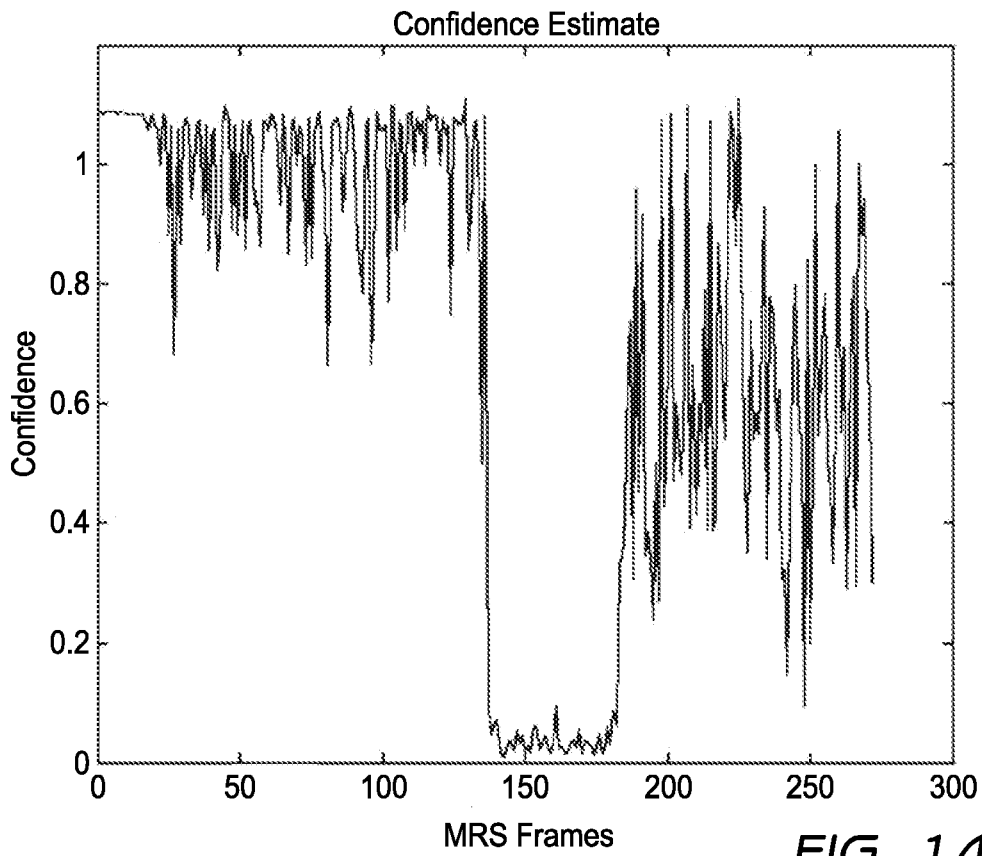

FIG. 14A

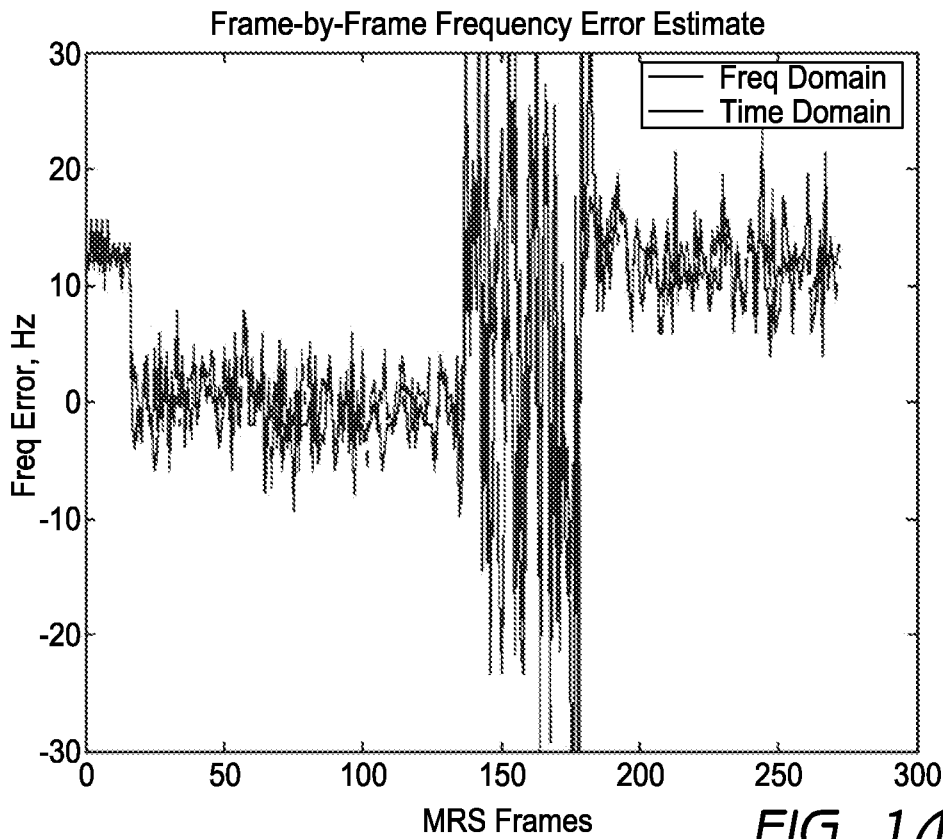

FIG. 14B

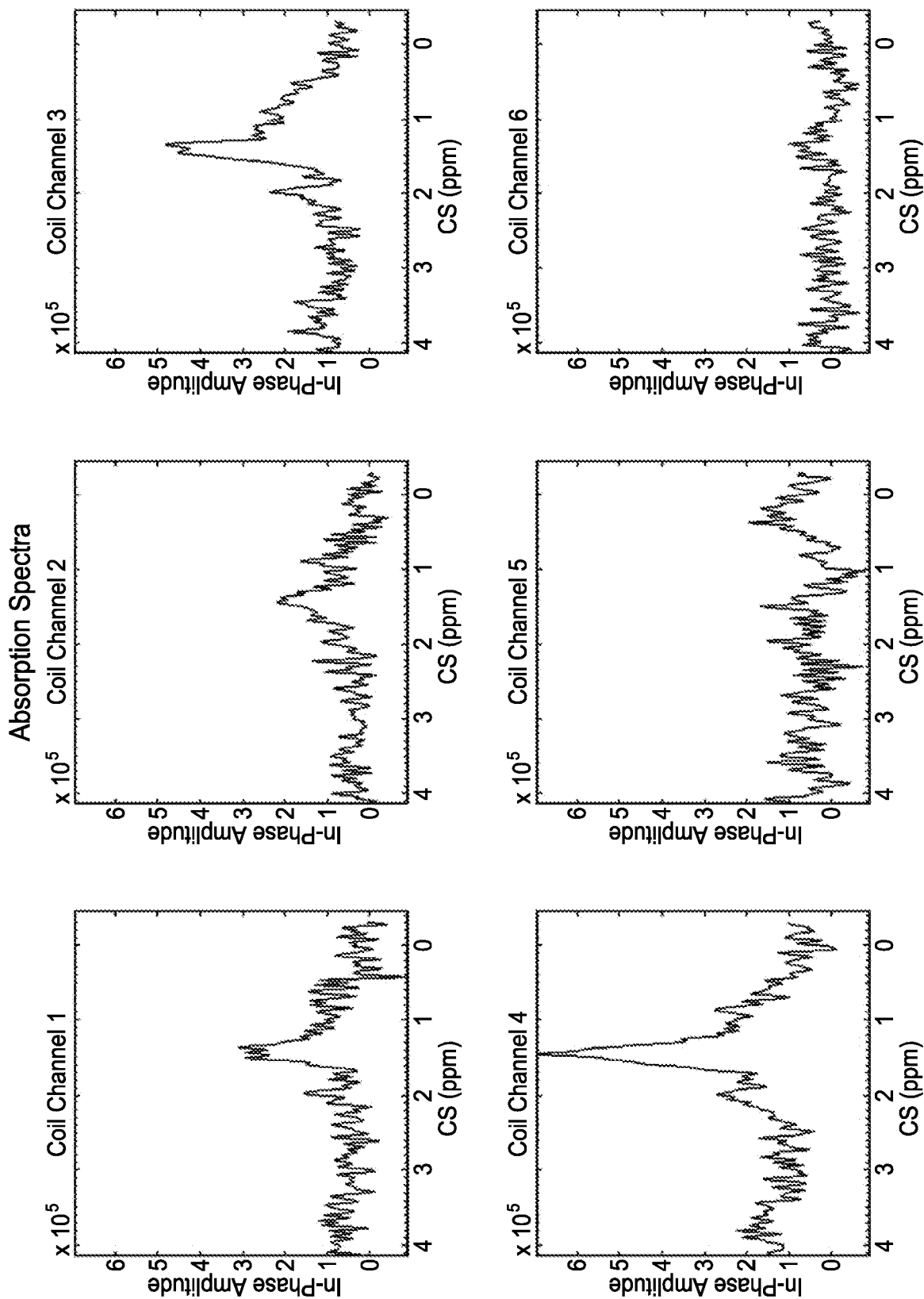

FIG. 15

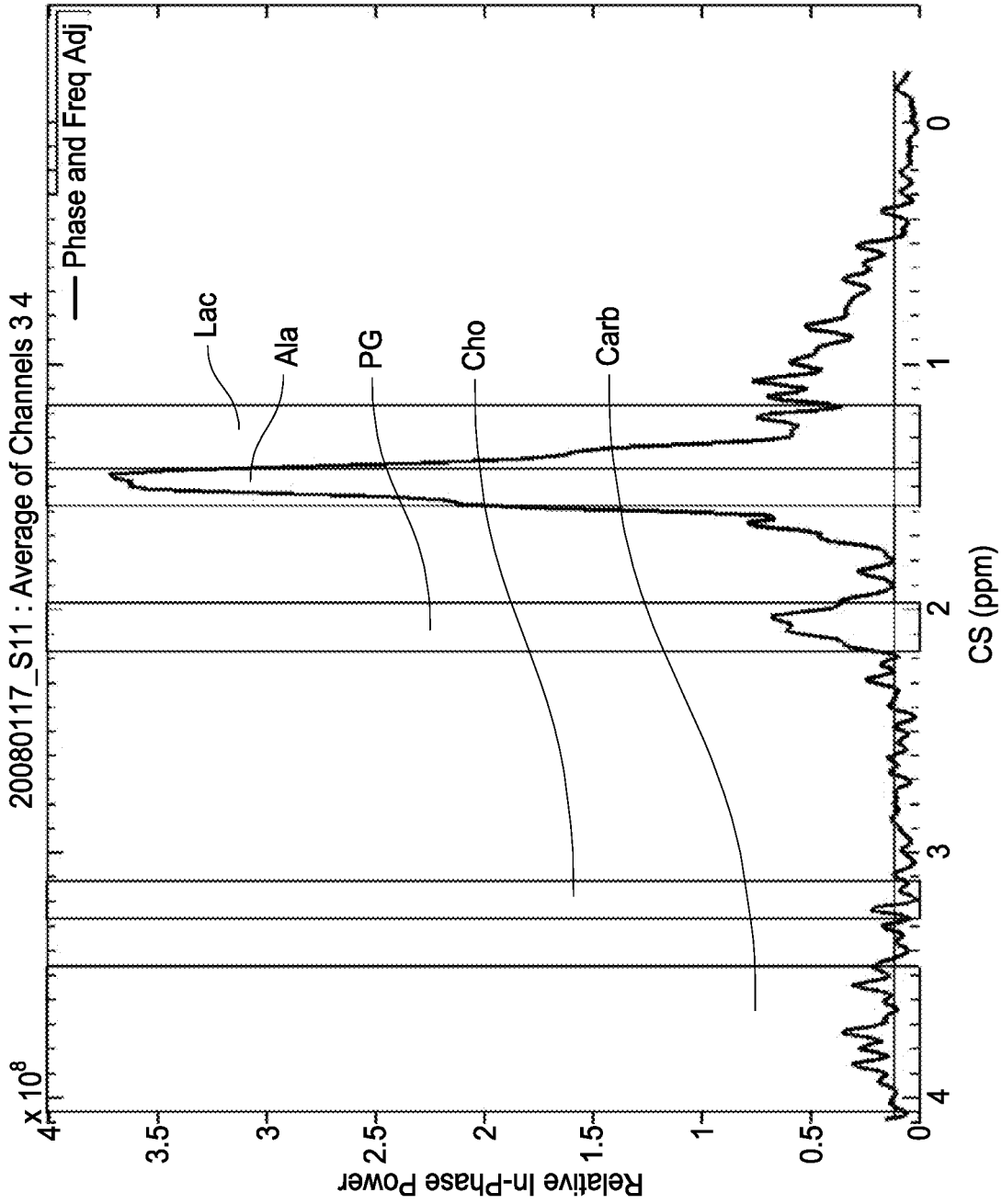

FIG. 16A

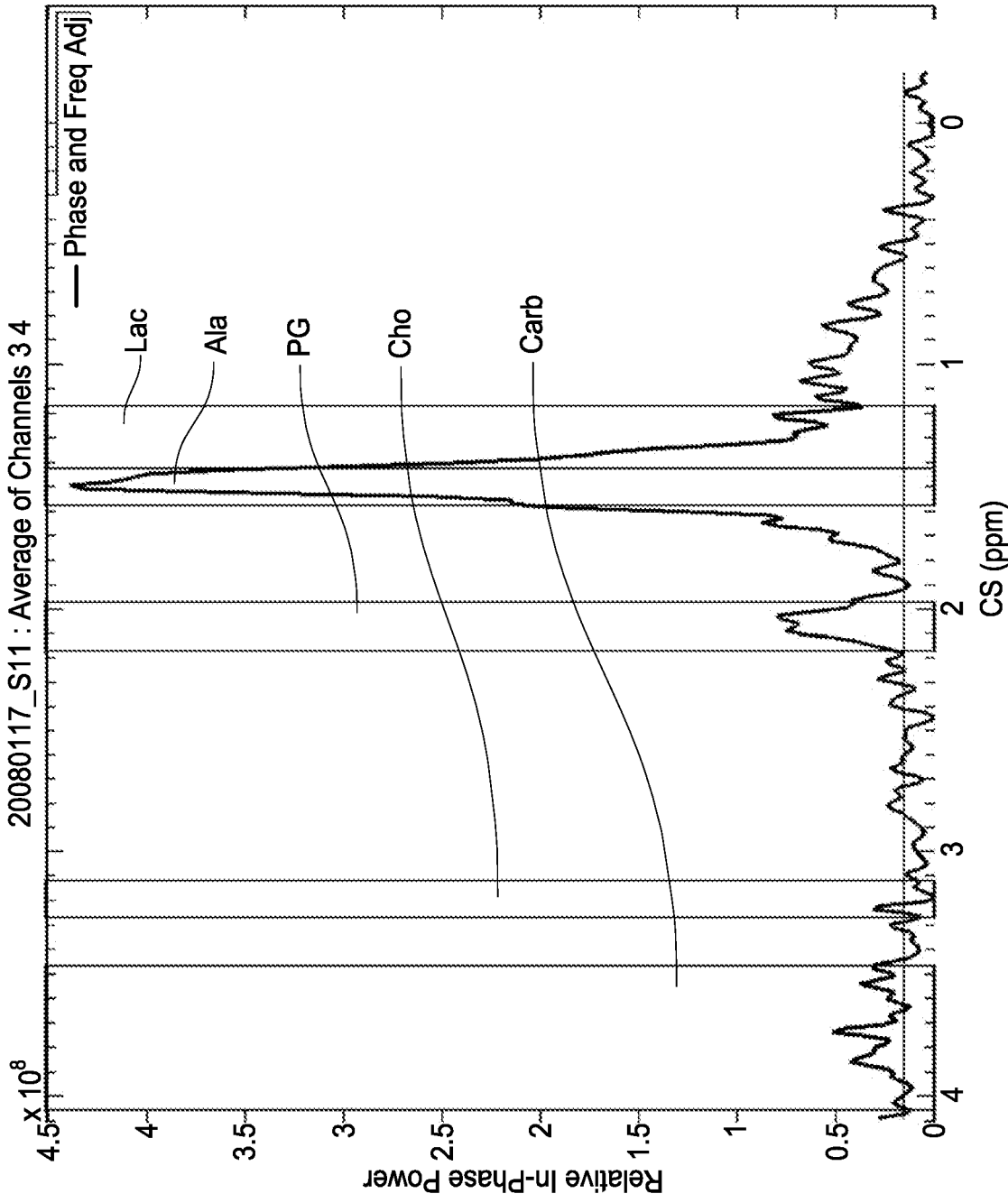

FIG. 16B

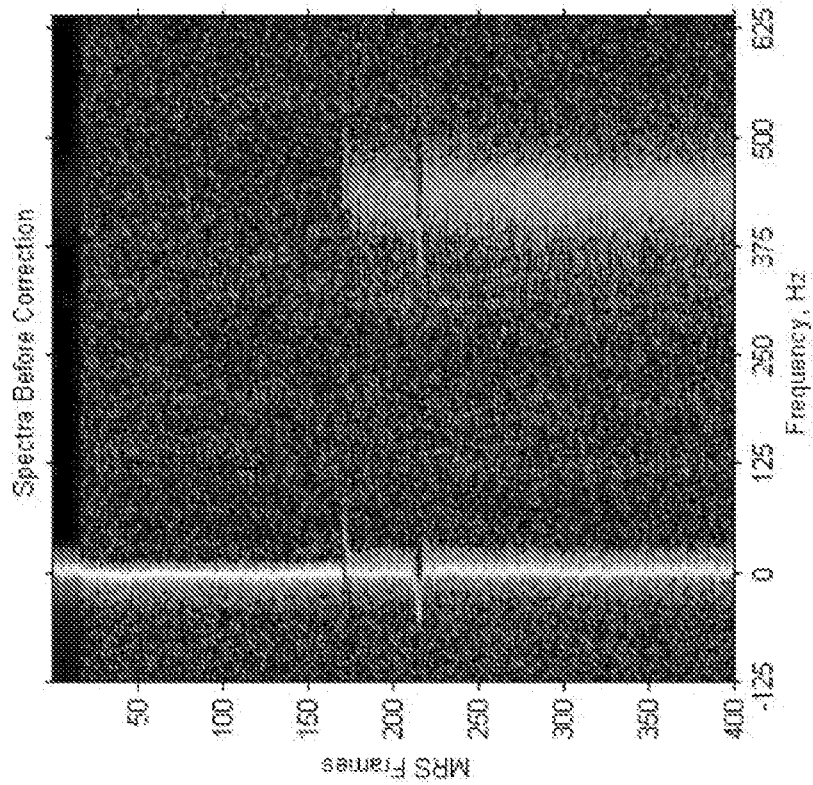

FIG. 17A

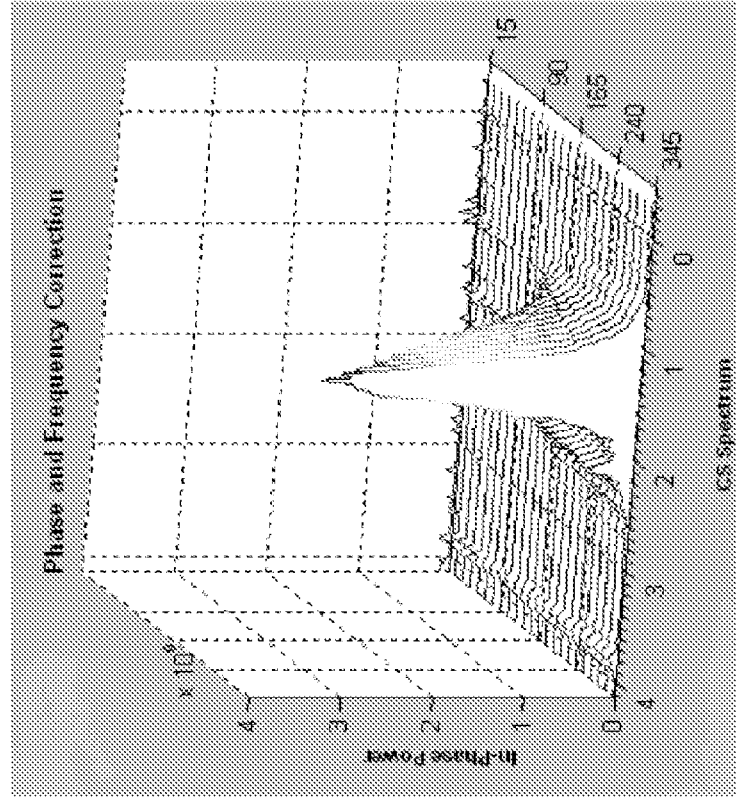

FIG. 17B

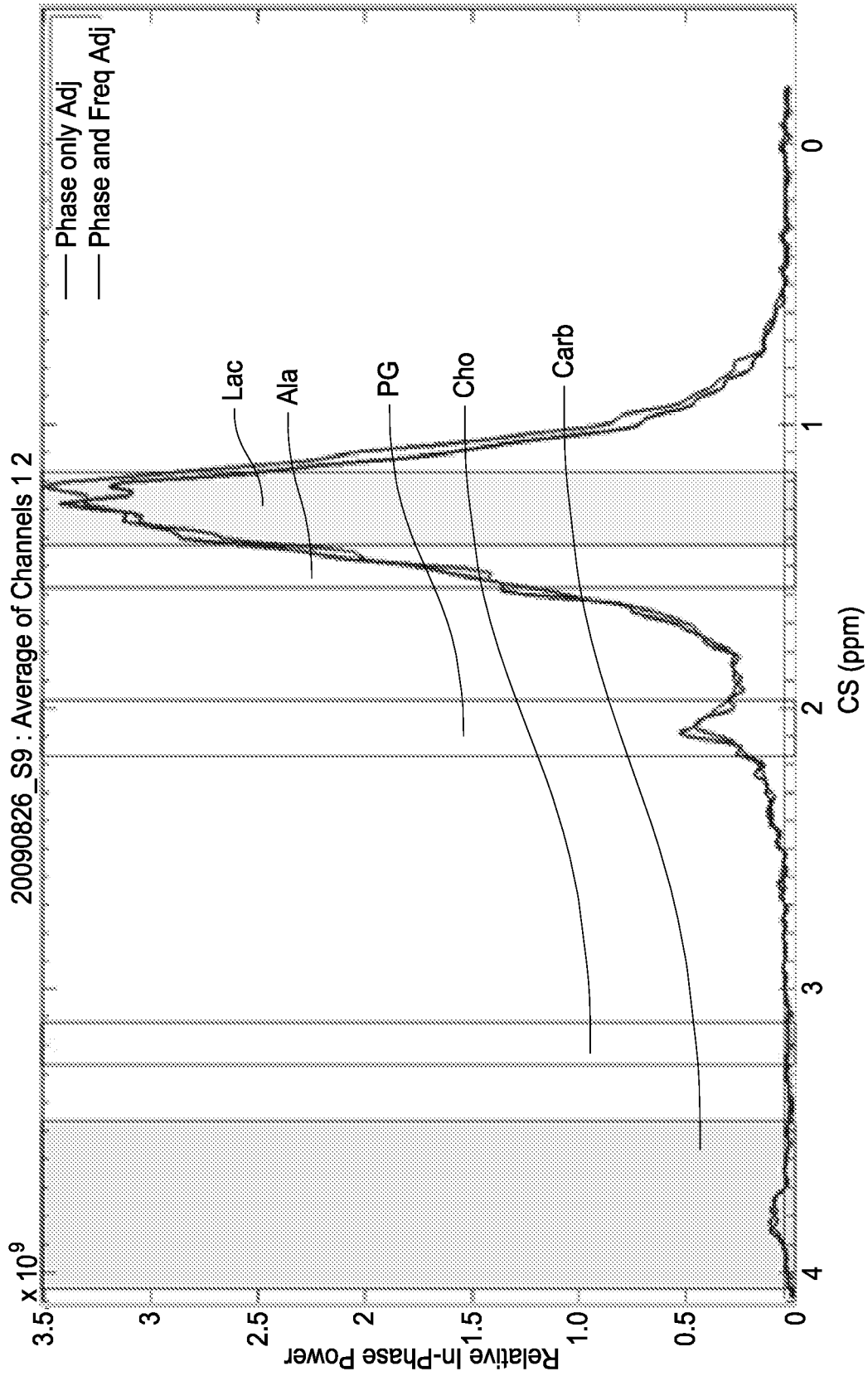

FIG. 17C

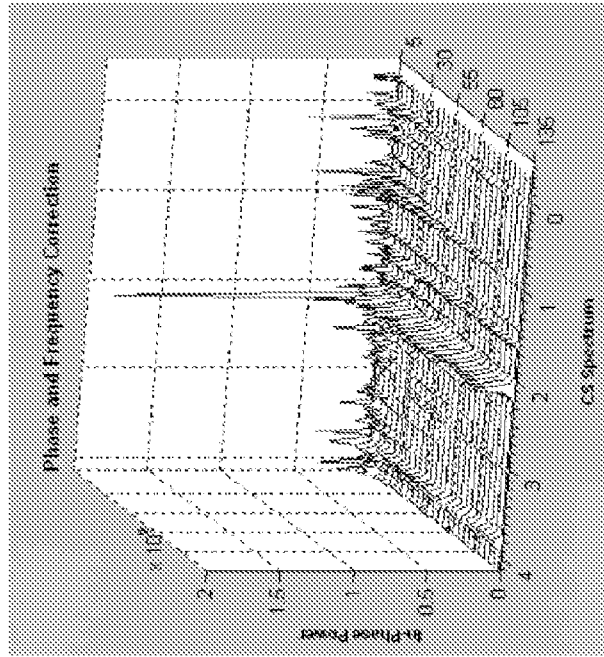

FIG. 17E

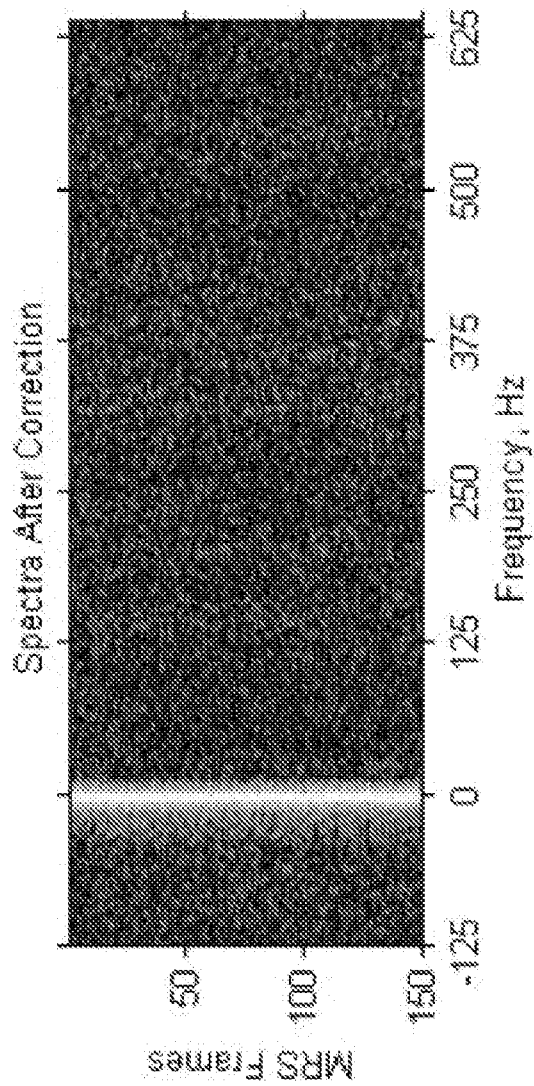

FIG. 17D

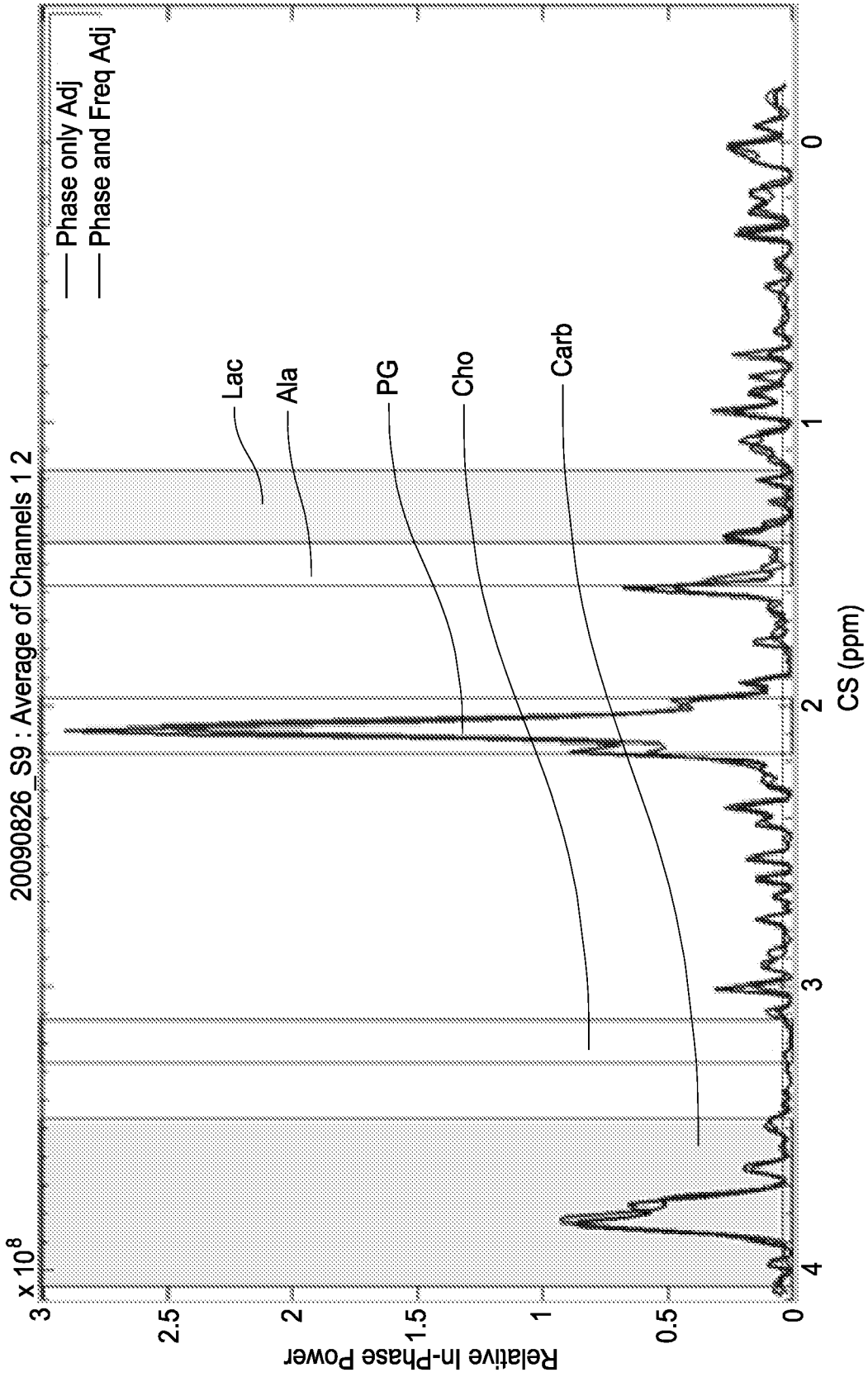

FIG. 17F



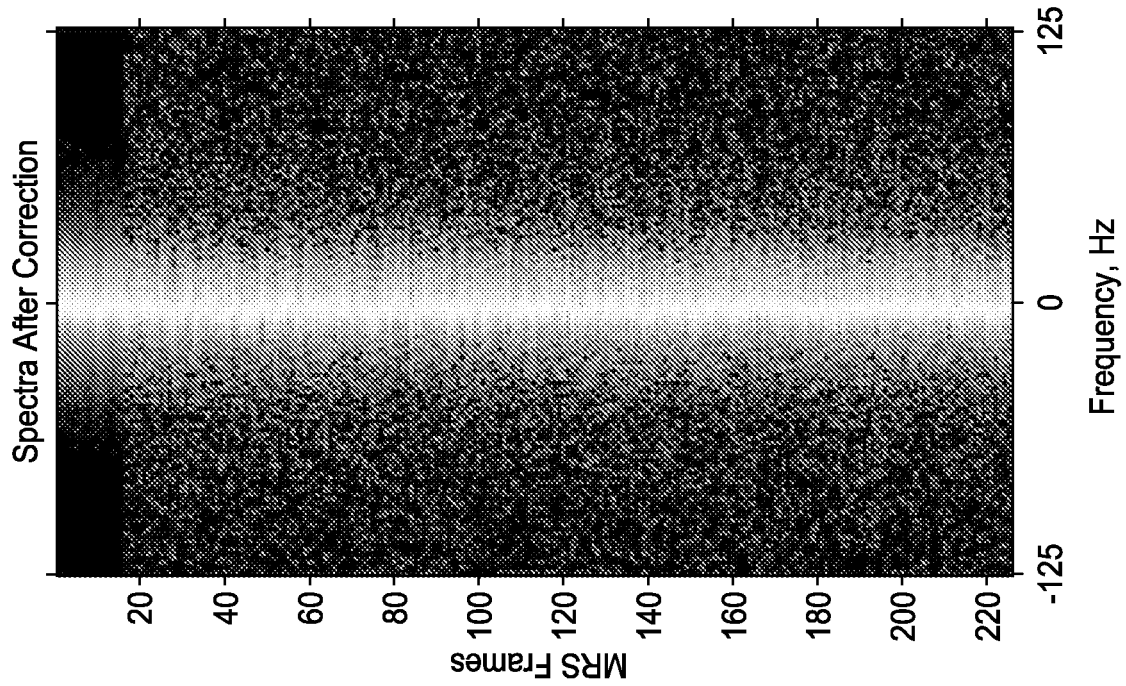

FIG. 18B

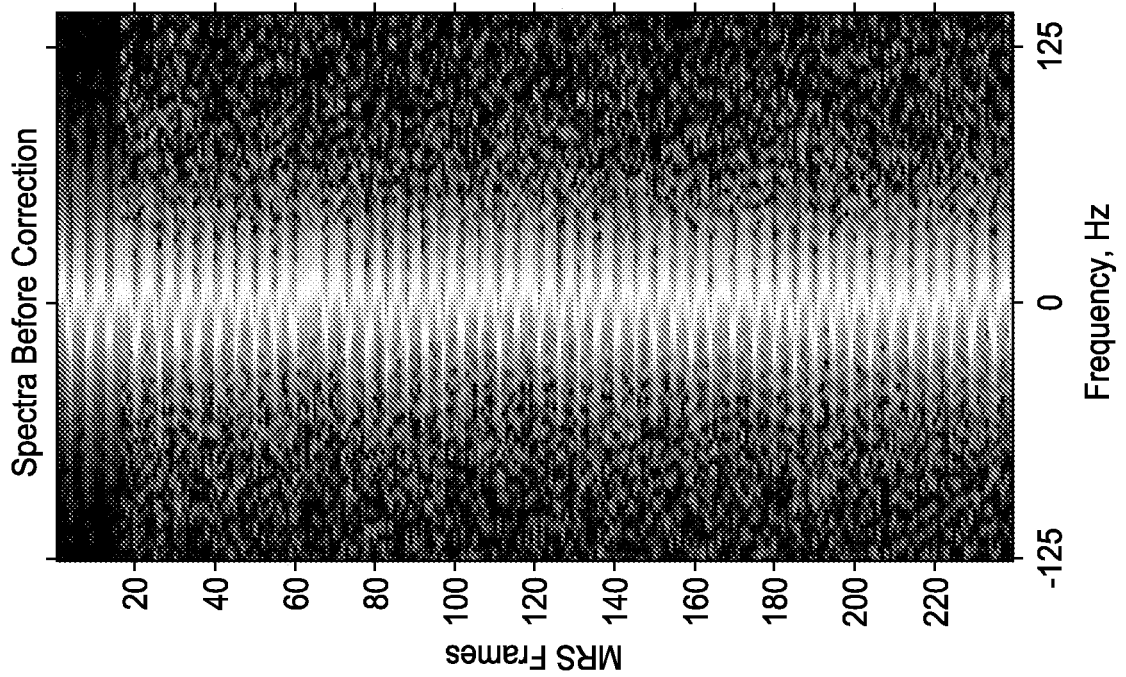
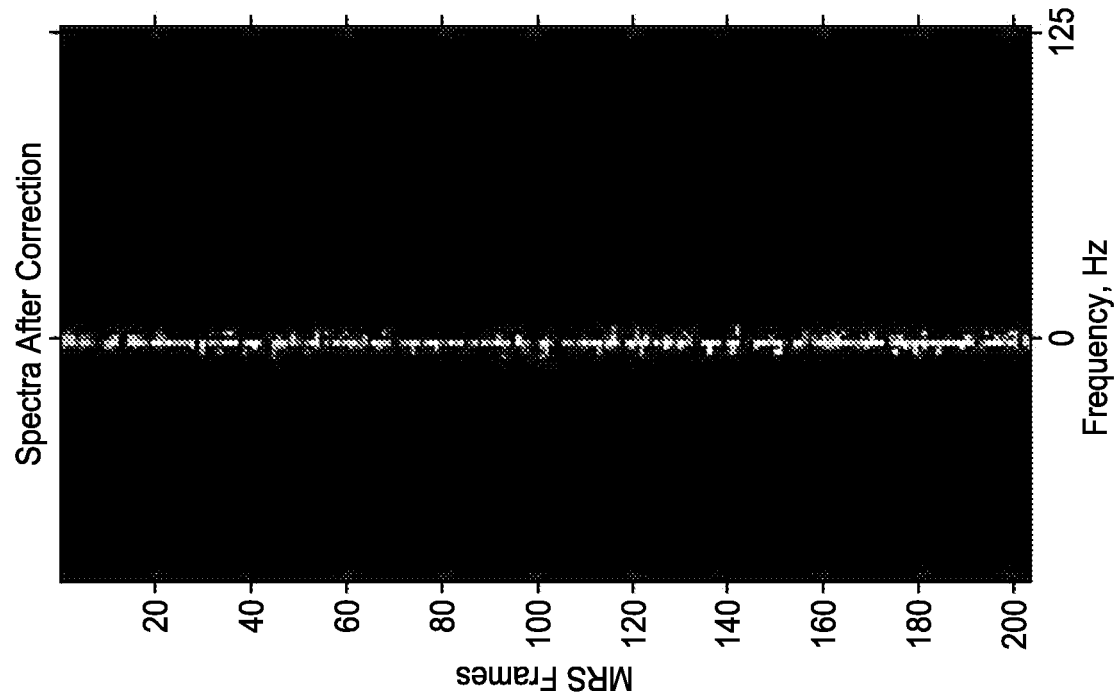
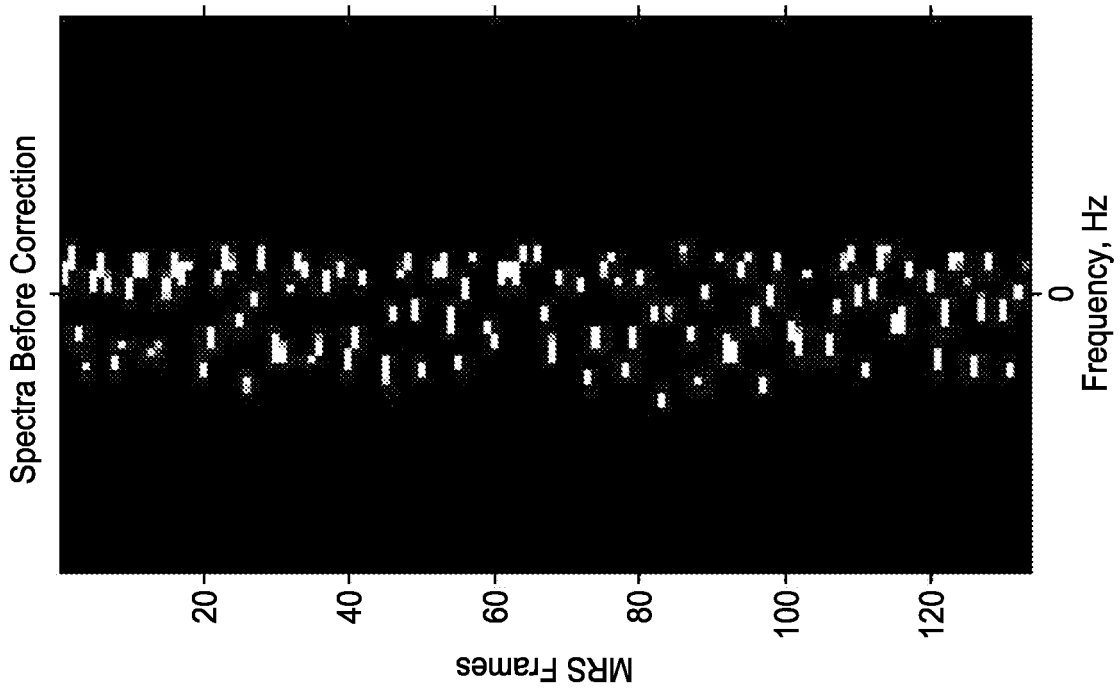

FIG. 18A



*FIG. 19B*



*FIG. 19A*

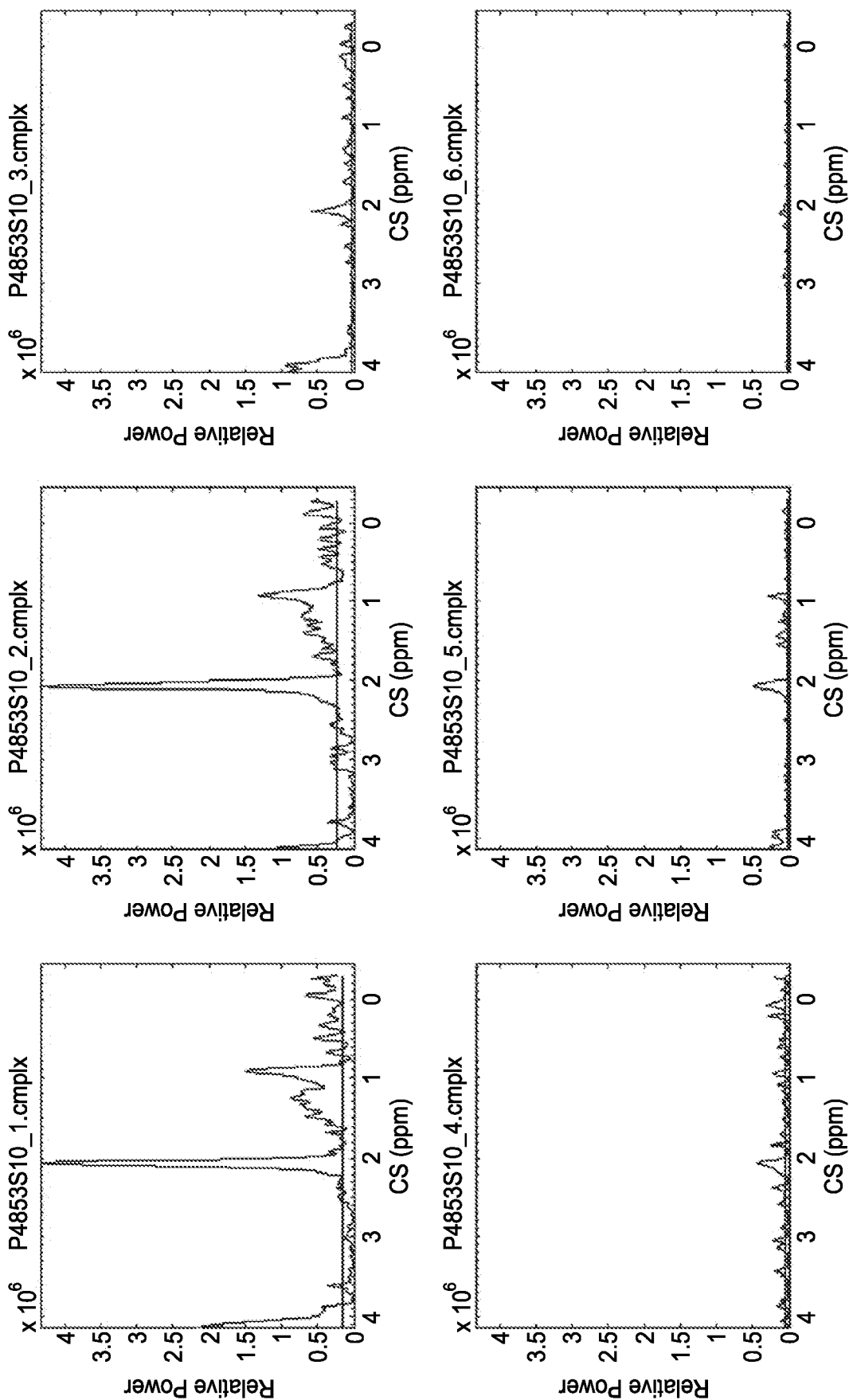

FIG. 20

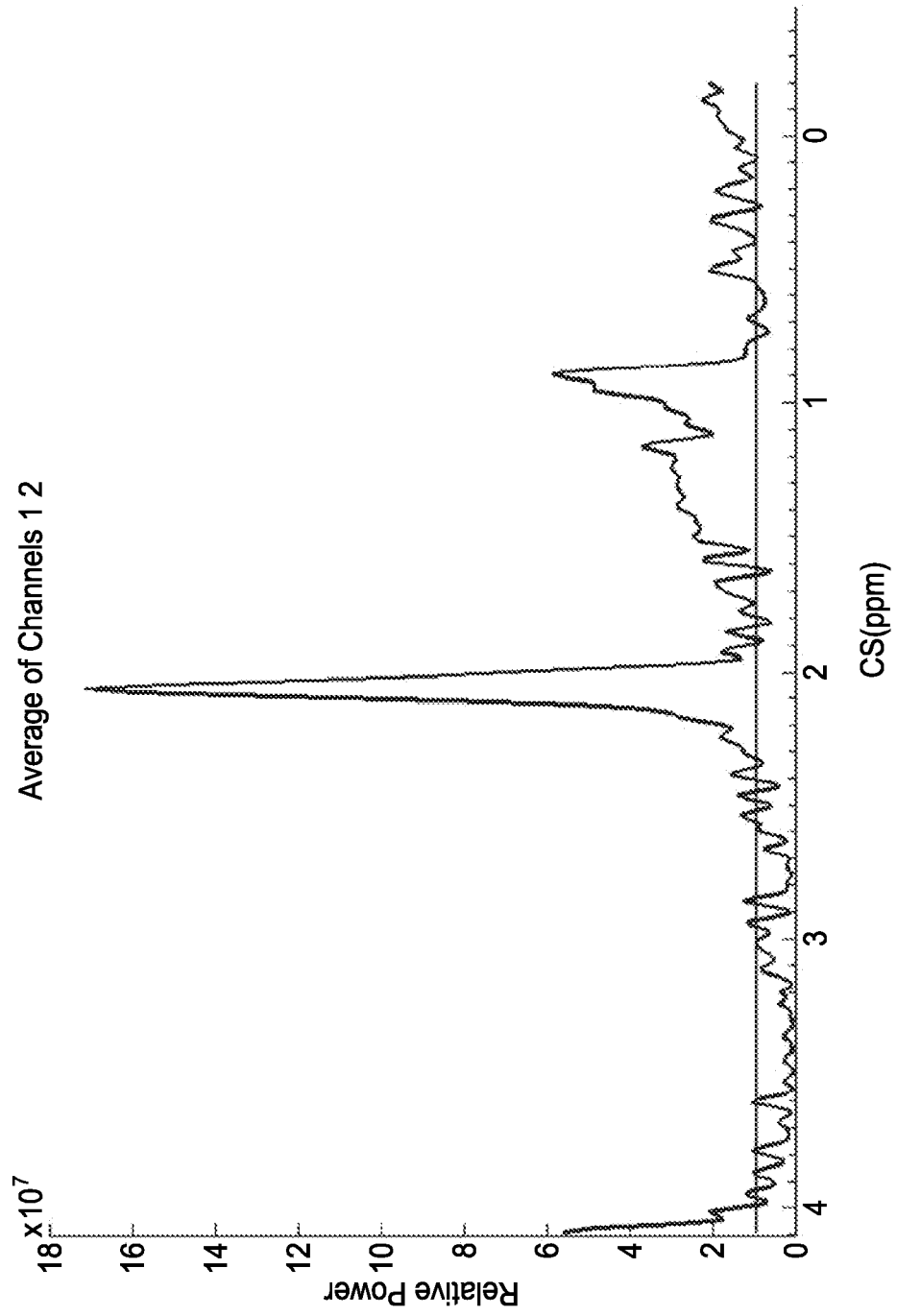

FIG. 21

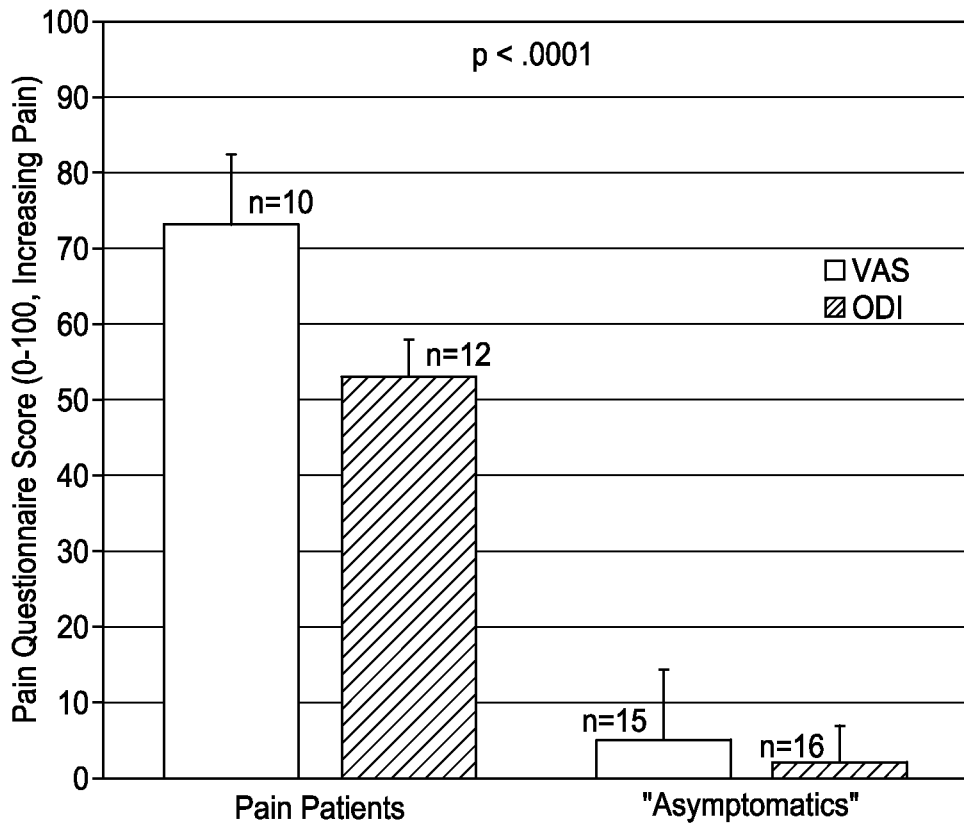
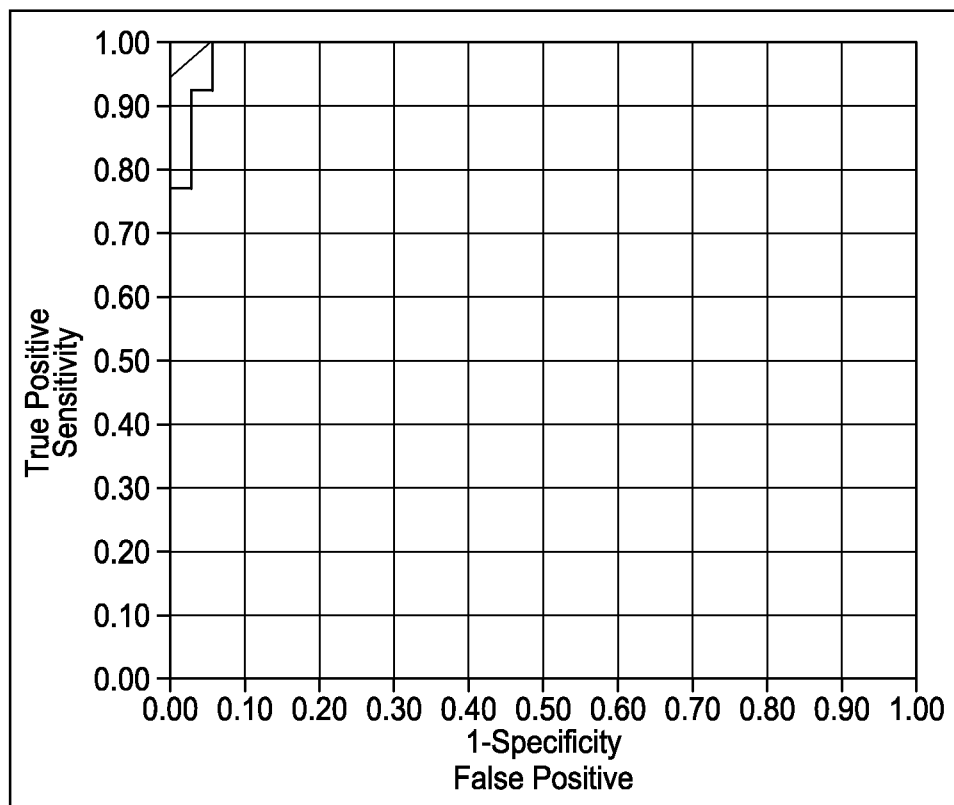

FIG. 22



Using Pain='+' to be the positive level  
Area Under Curve = 0.99121

FIG. 23

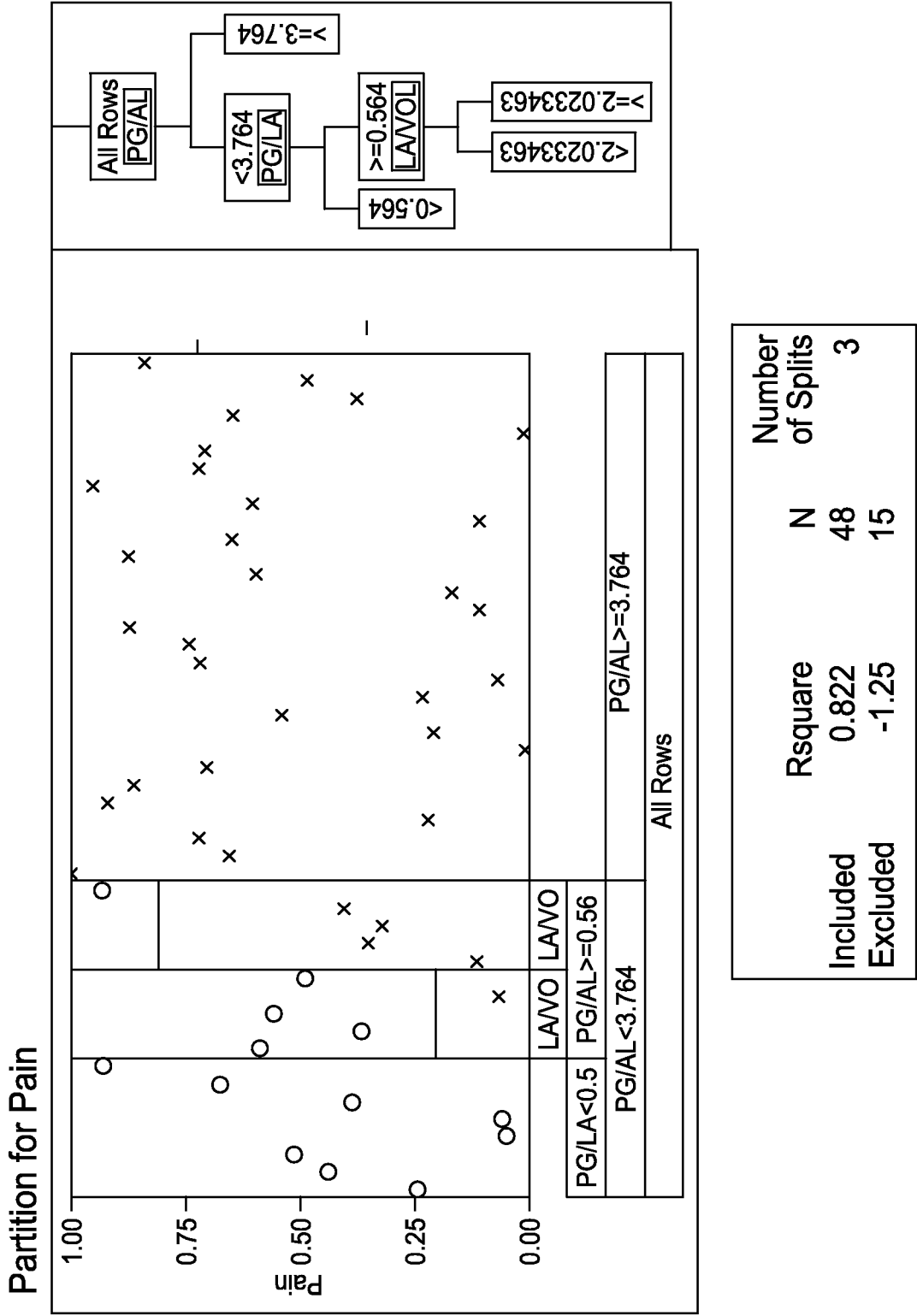

FIG. 24

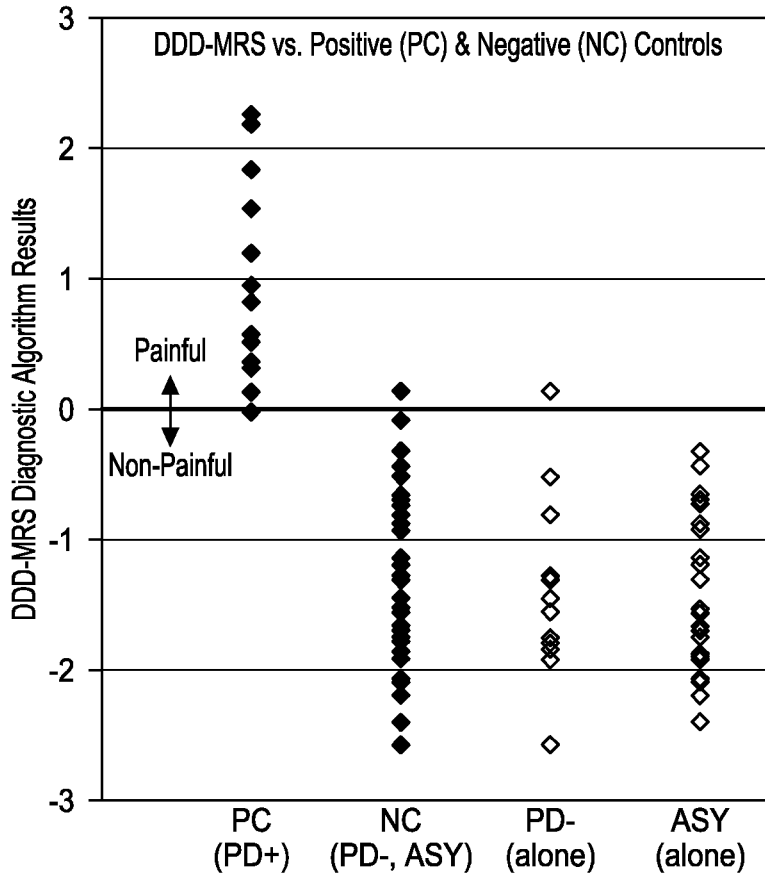

FIG. 25A

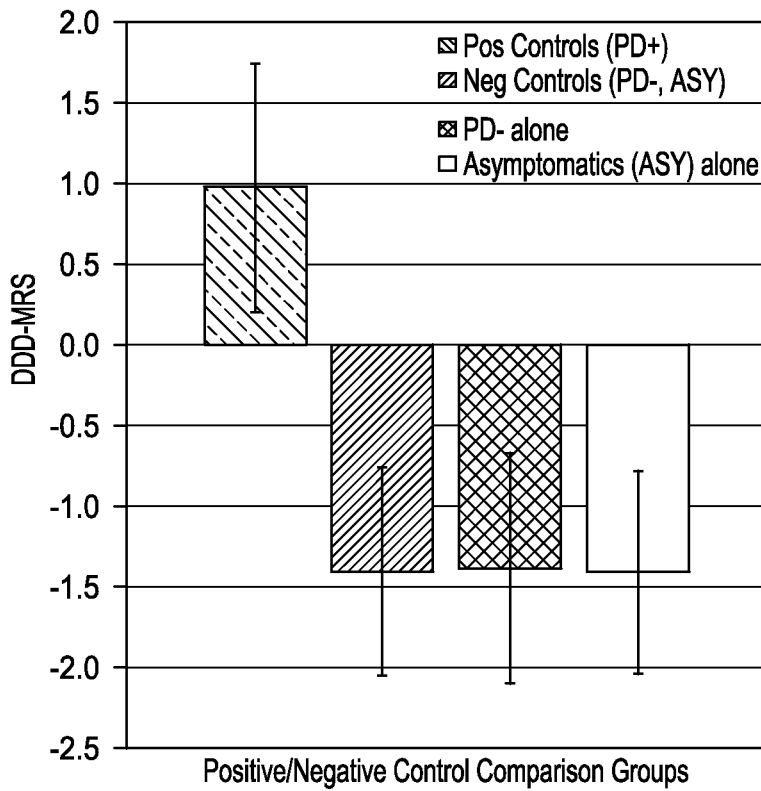

FIG. 25B

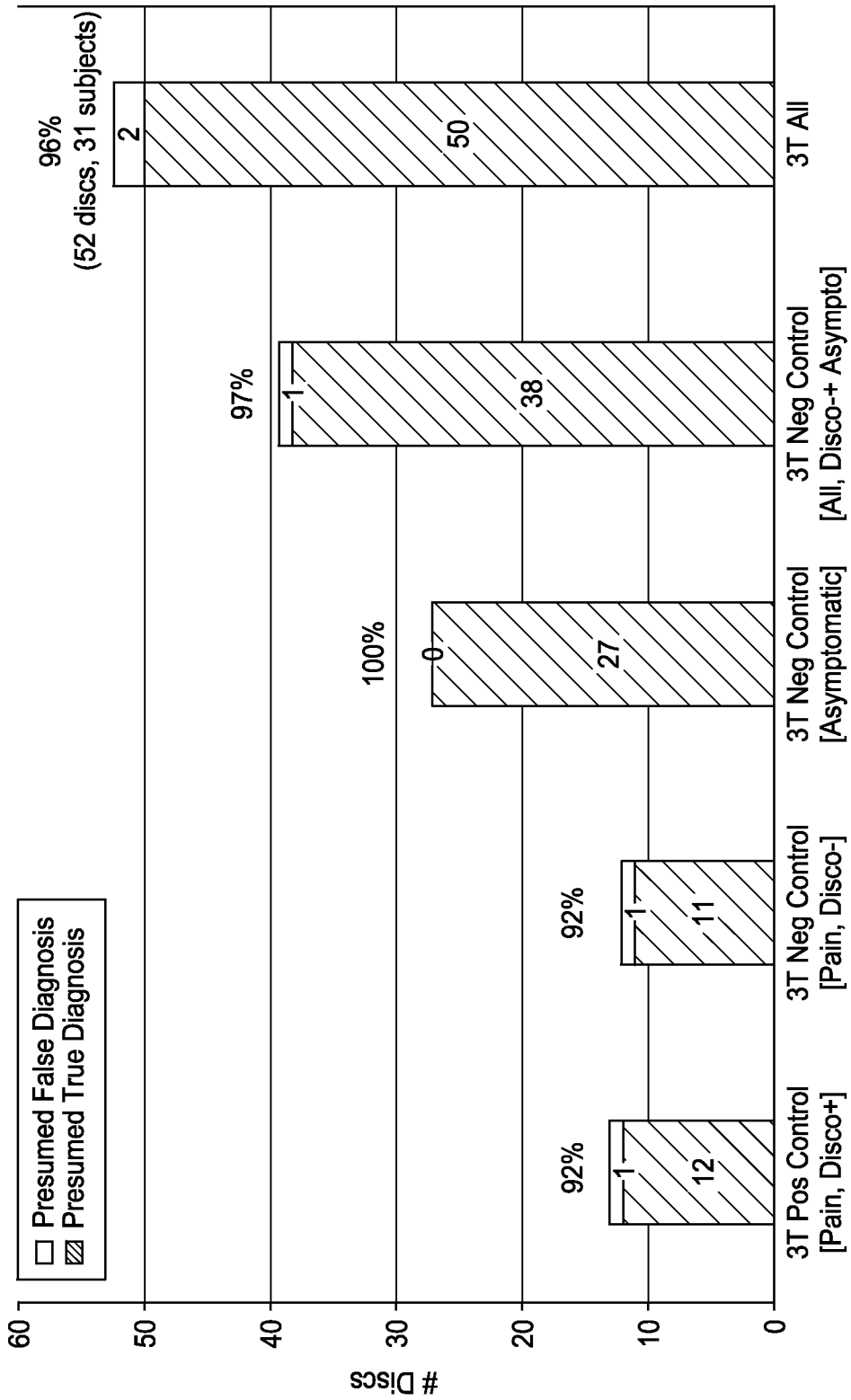

FIG. 26



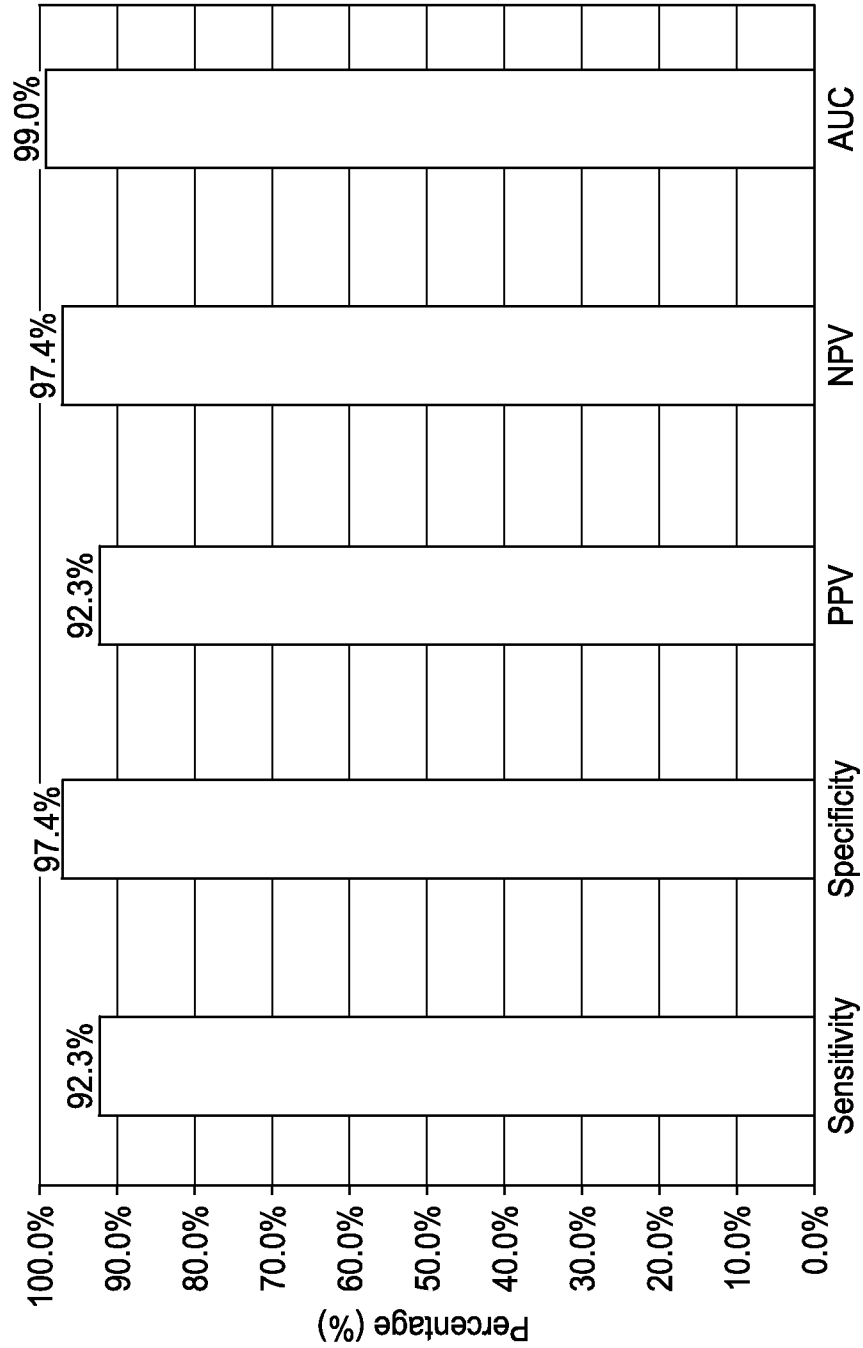

FIG. 27

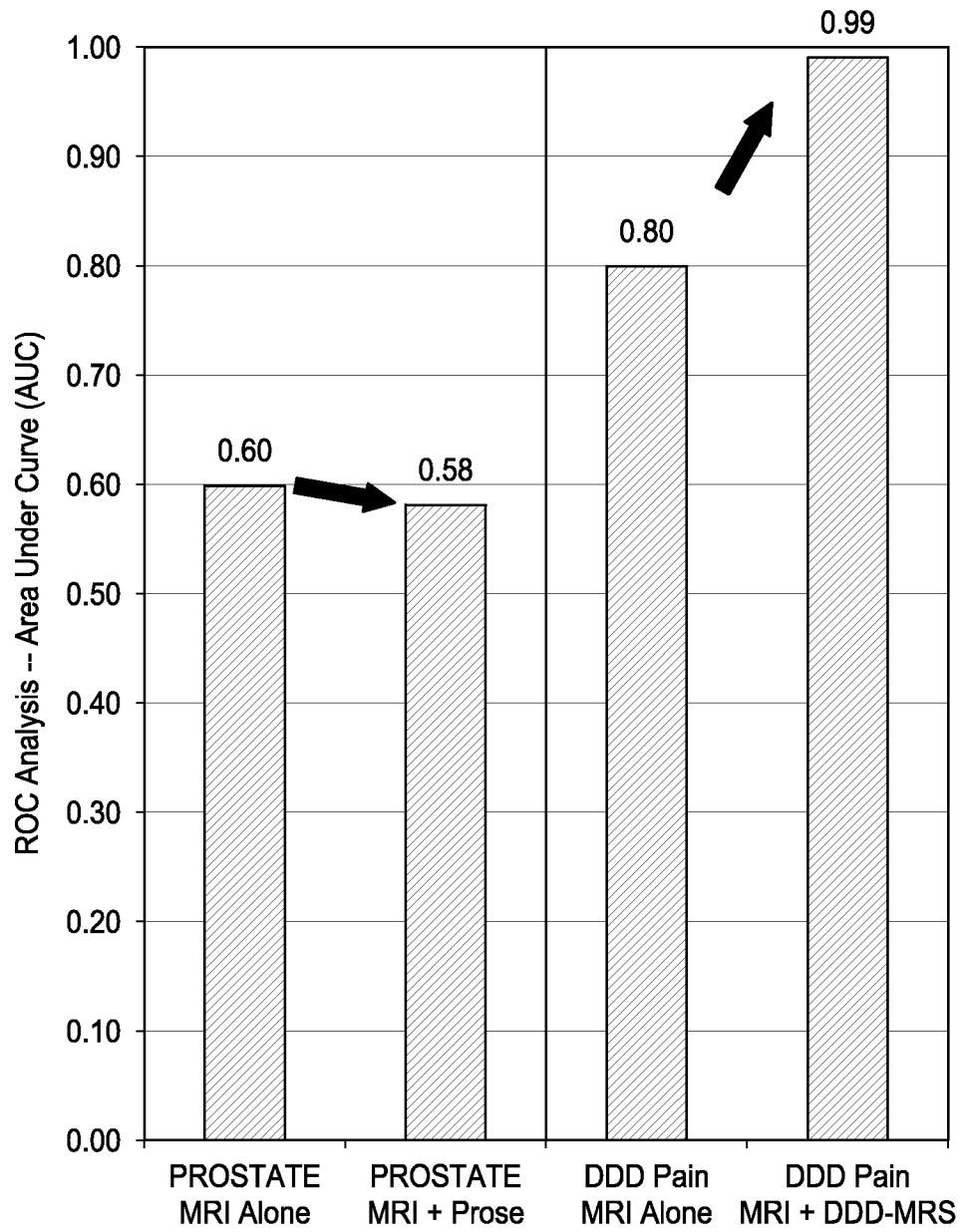

FIG. 28

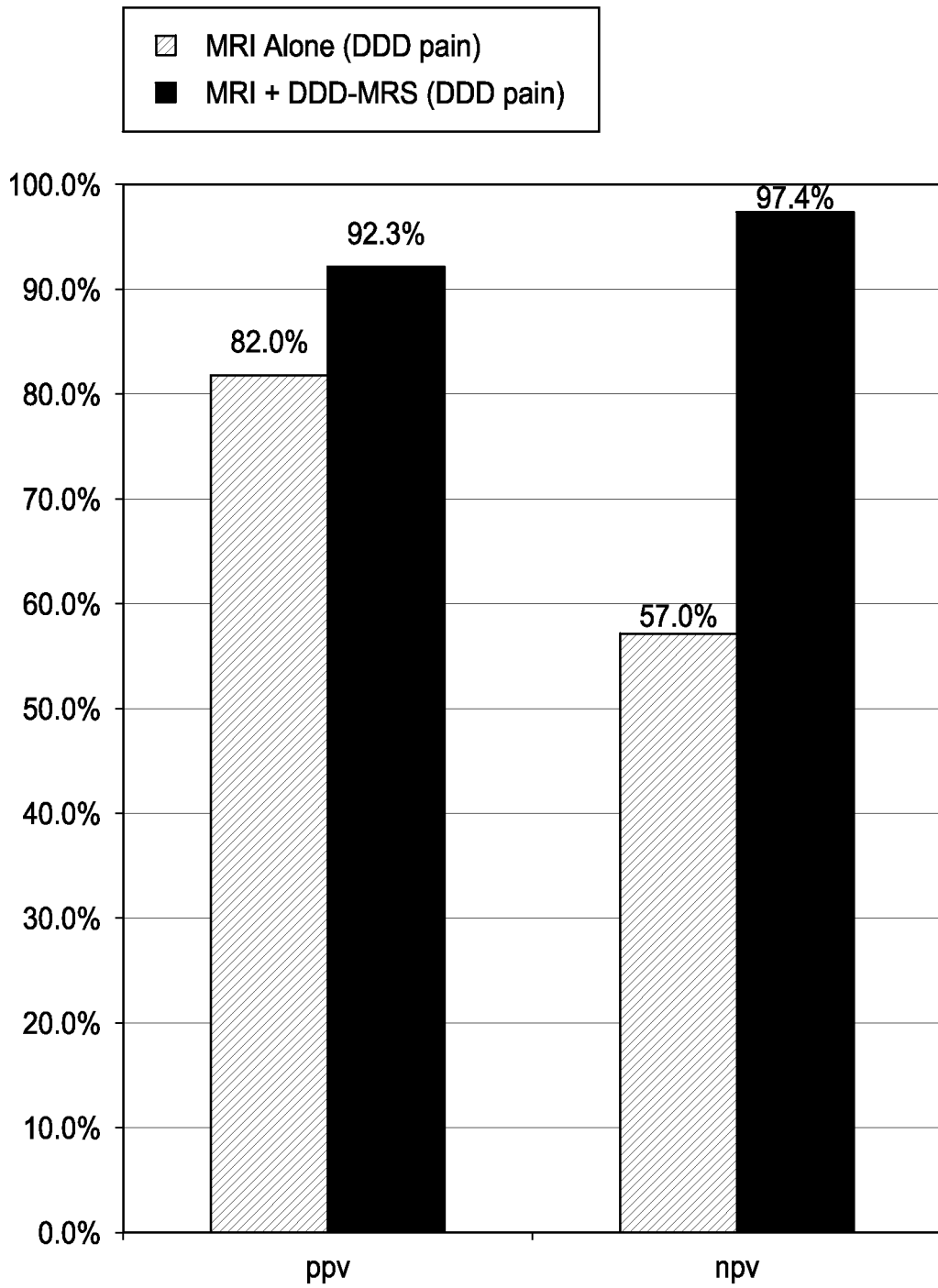

FIG. 29

Separate DDD-MRS Acquisitions on Same Discs on Different Dates  
(n=8 L4L5 discs, Asymptomatic Control Volunteers)

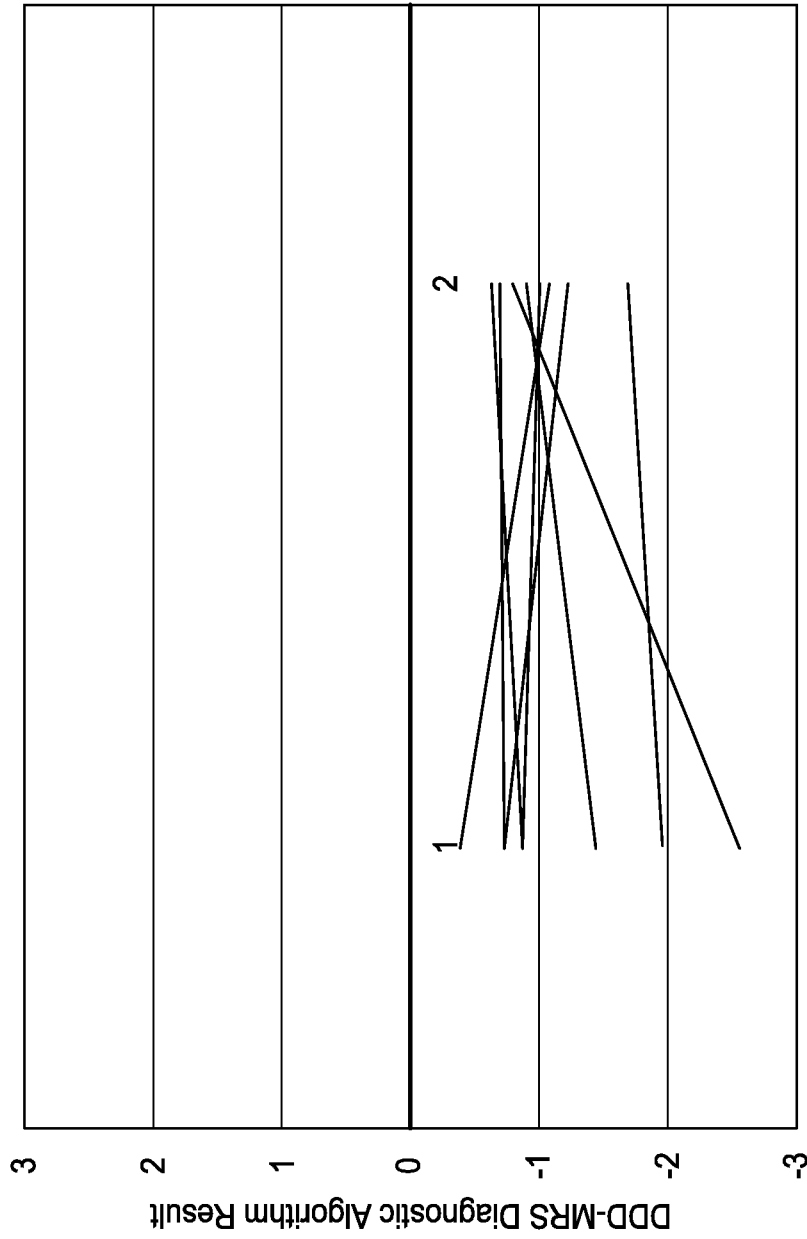

FIG. 30A

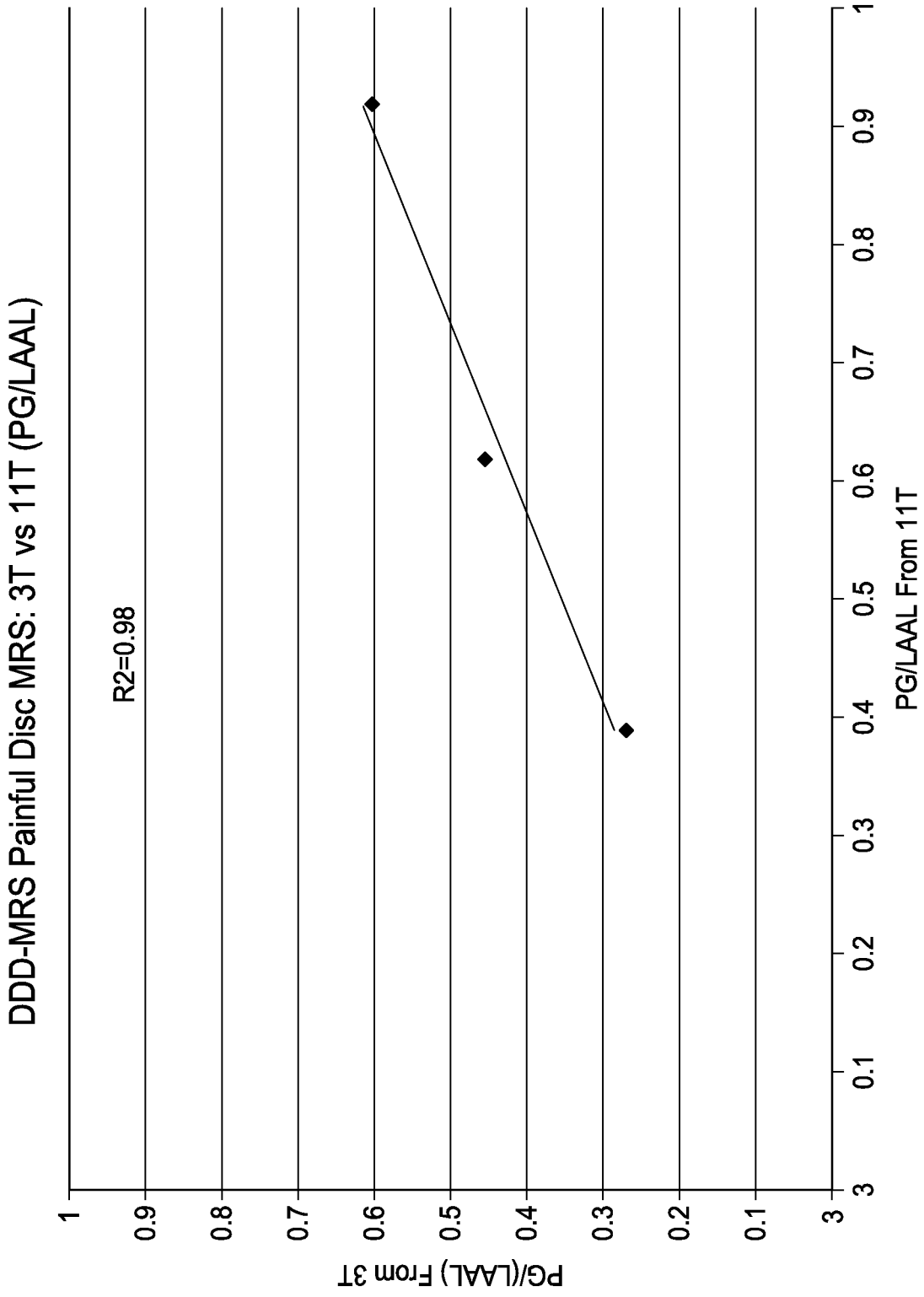
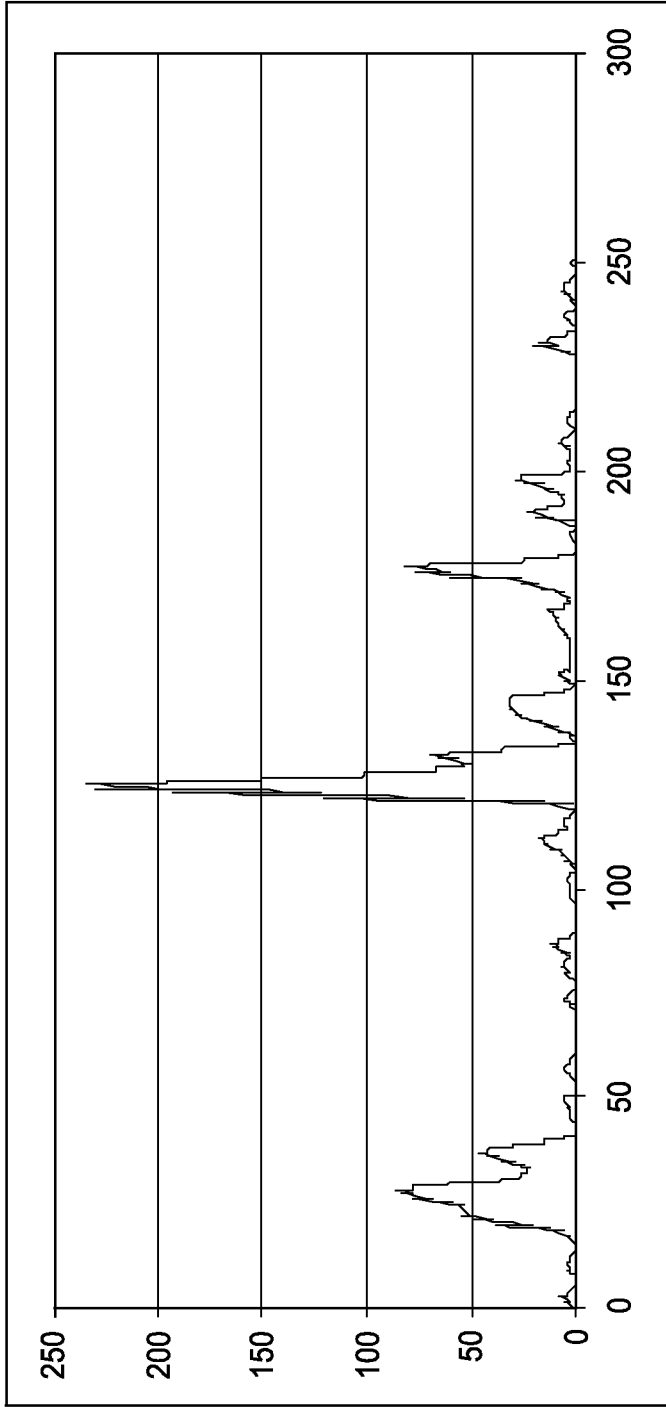
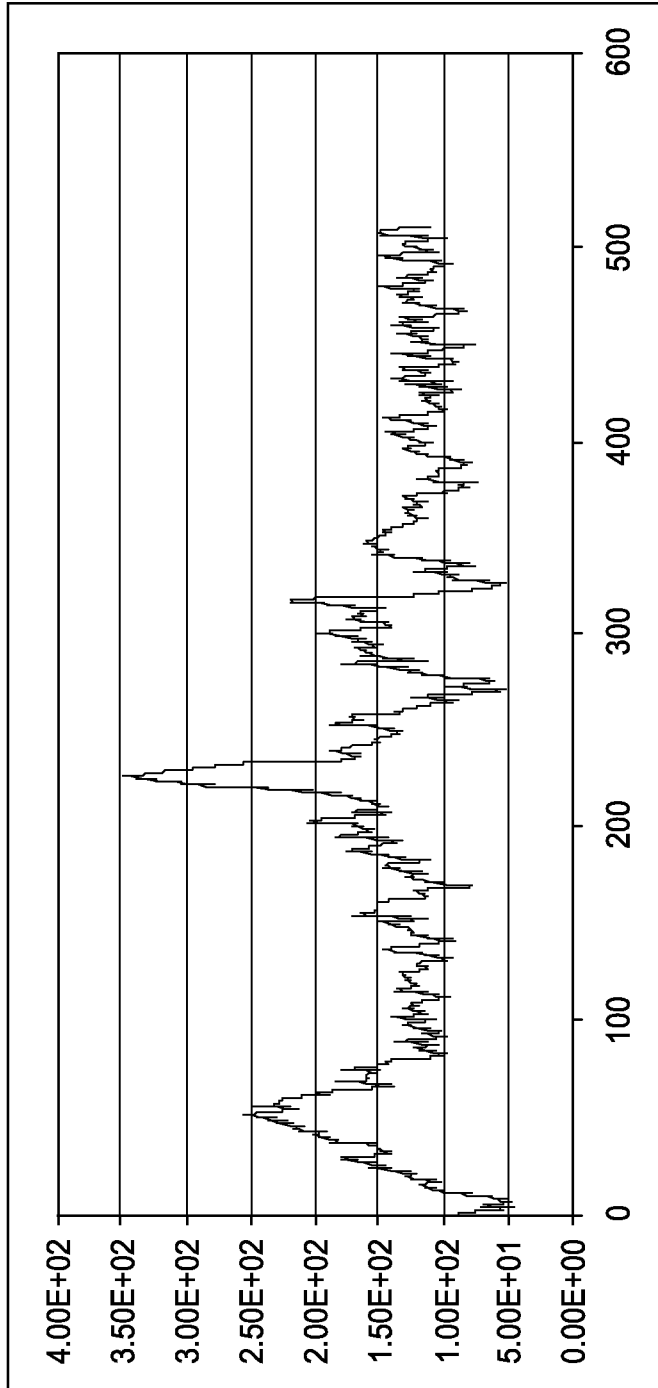

FIG. 30B



<b>DDD-MRS "Post-Processed" Spectrum</b>	<b>Signal</b>	<b>Noise</b>	<b>SNR dB (<math>\text{Log}_{10}(\text{RMS}) * 10</math>)</b>
Range of Interest	120-137	220-237	
Sum of Squares Along the Range	400931	1255	
Mean of Sum of Squares	10023.28	31.375	
Root Mean Square	100.1163	5.601339	12.52213

*FIG. 31A*



"Pre-Processed" Combined Channel Spectrum	Signal	Noise	SNR dB ( $\text{Log}_{10}(\text{RMS}) * 10$ )
Range of Interest	215-247	420-452	
Sum of Squares Along the Range	3717963	811206	
Mean of Sum of Squares	92949.08	20280.15	
Root Mean Square	304.8755	142.4084	6.611793

FIG. 31B

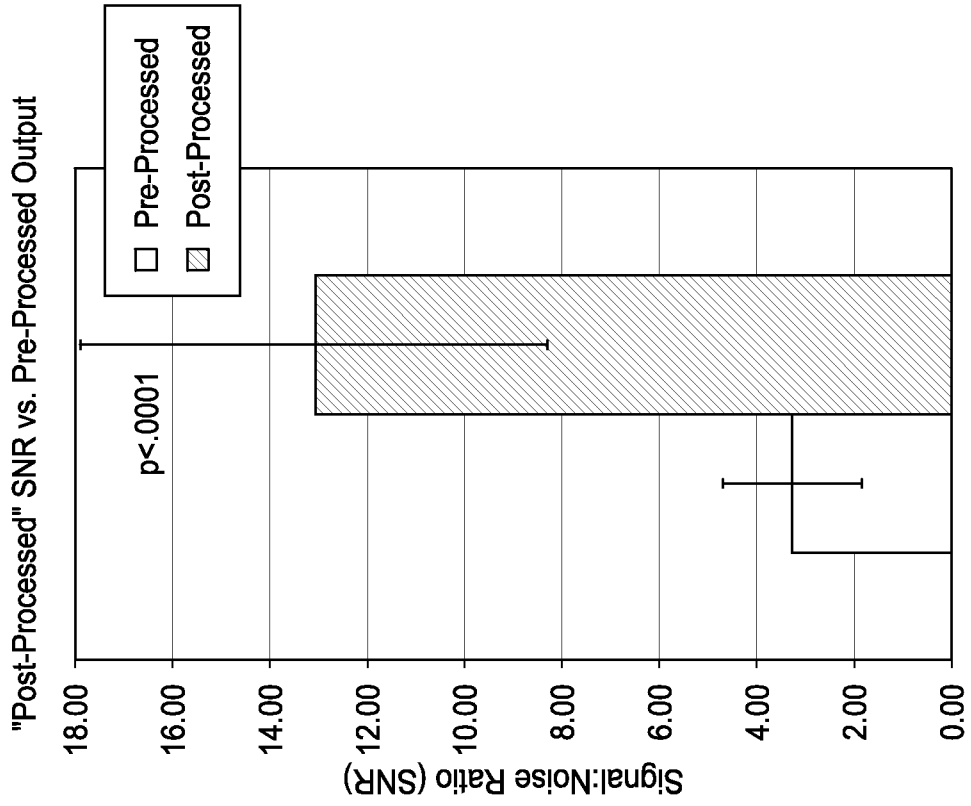

FIG. 31D

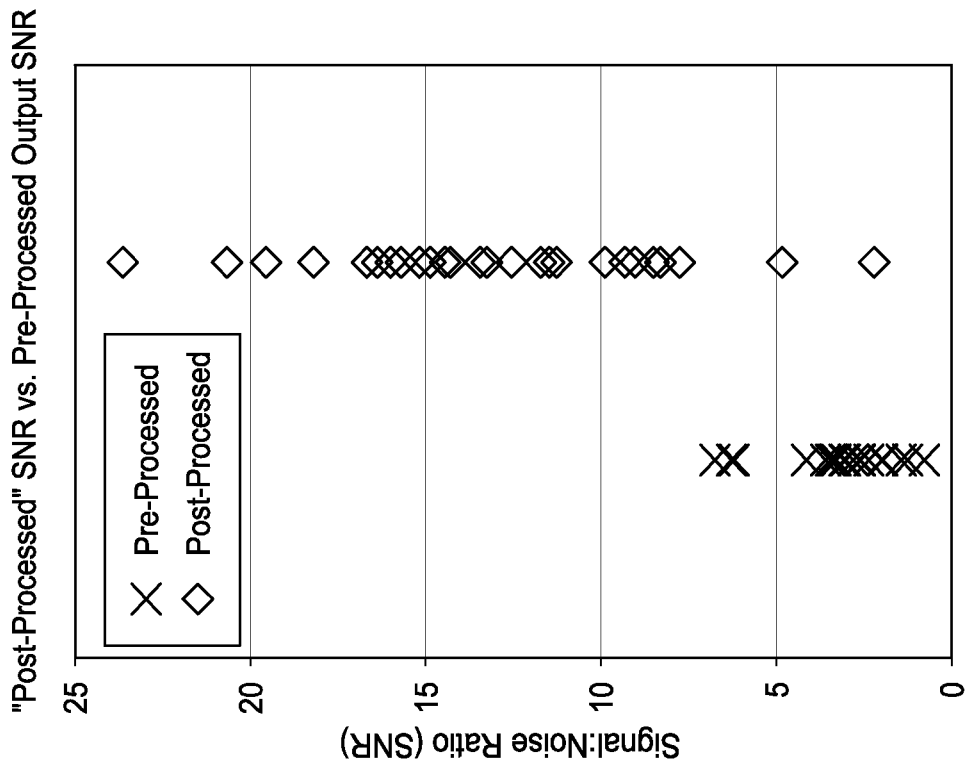

FIG. 31C



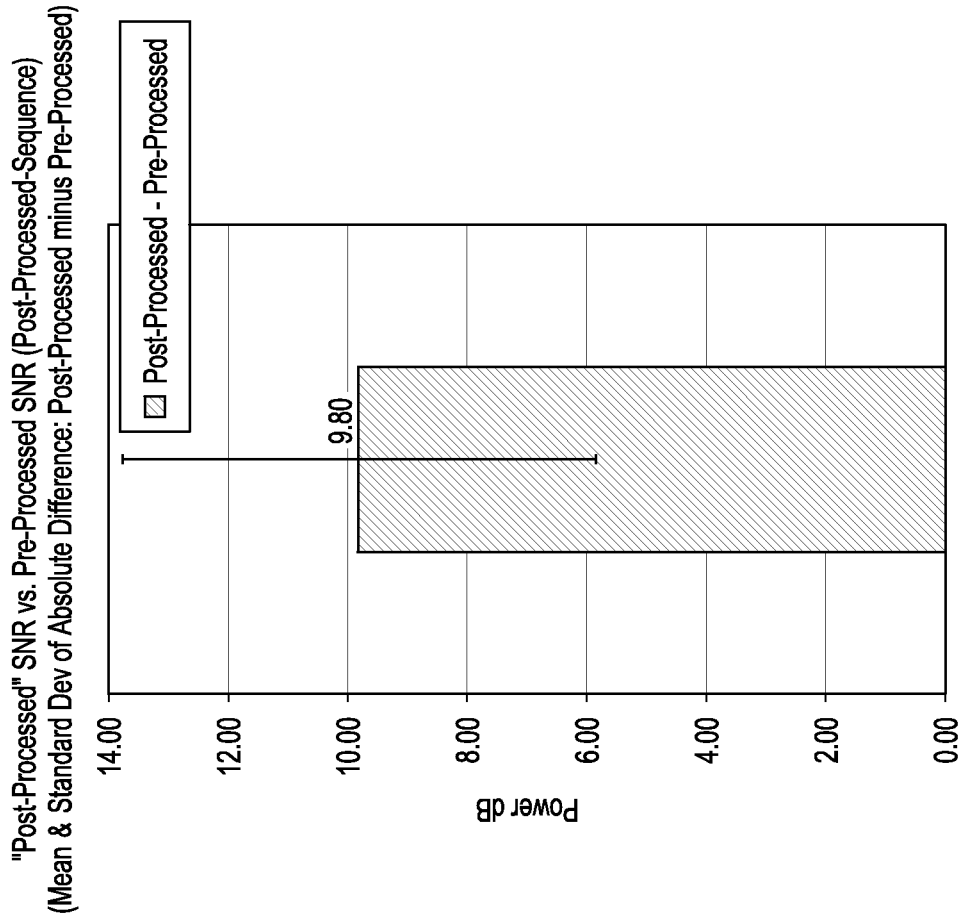

FIG. 31F

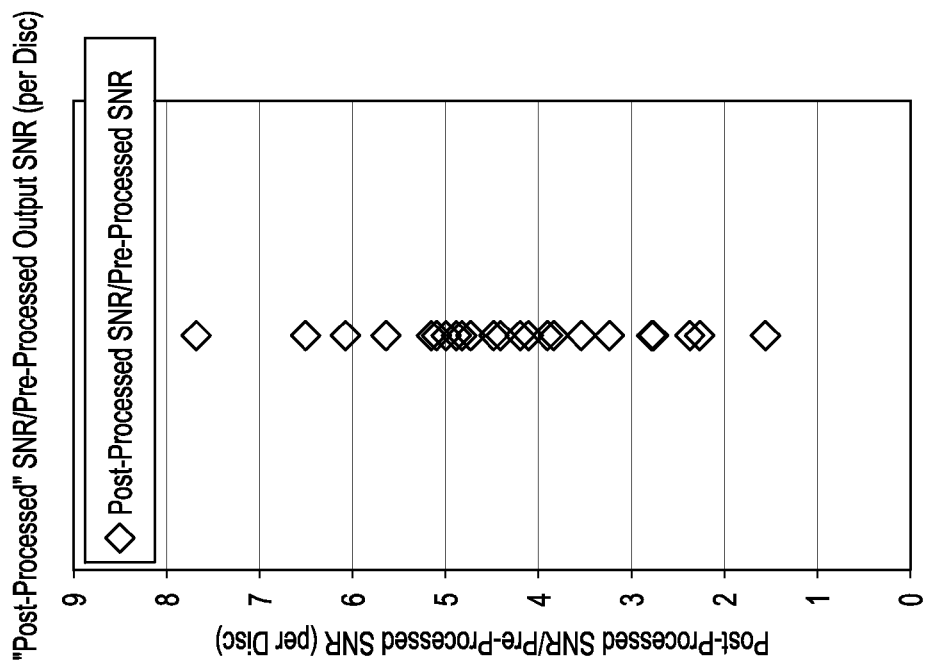

FIG. 31E

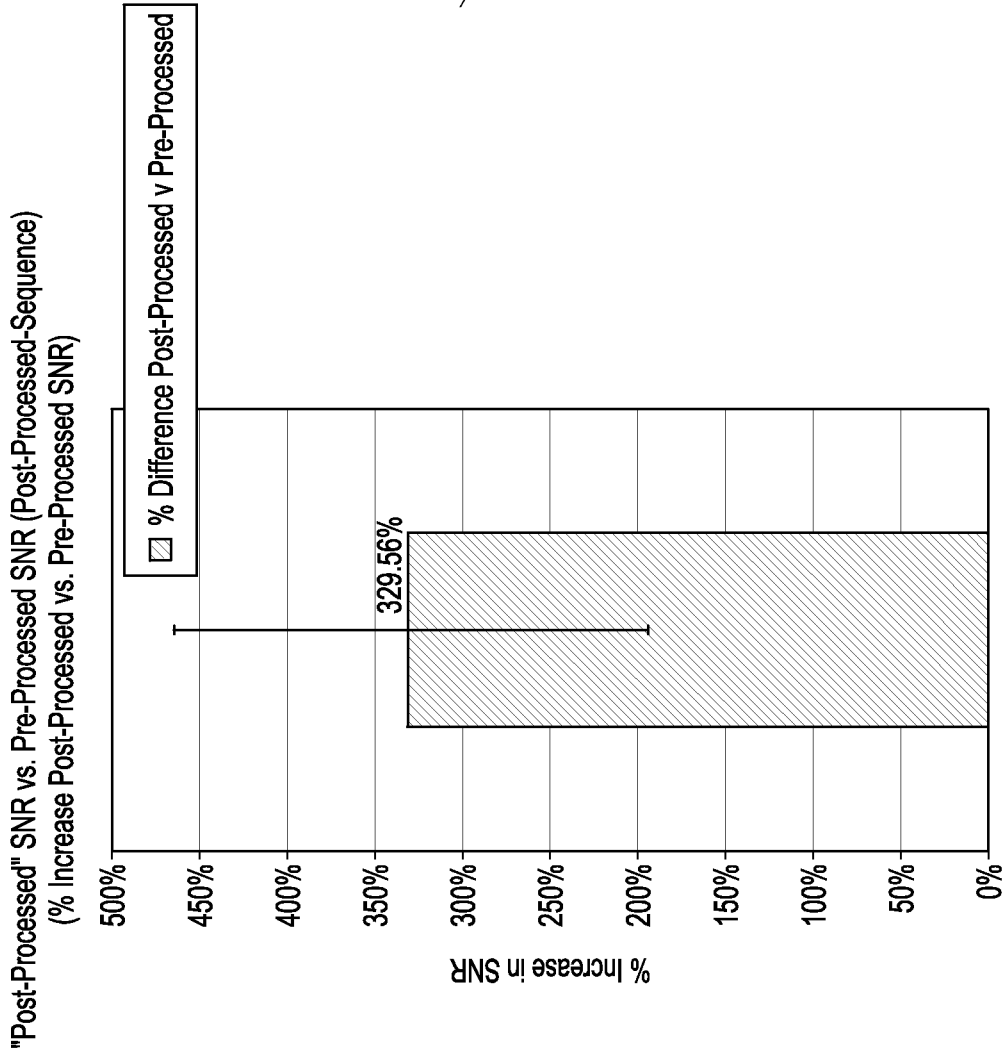

FIG. 31H

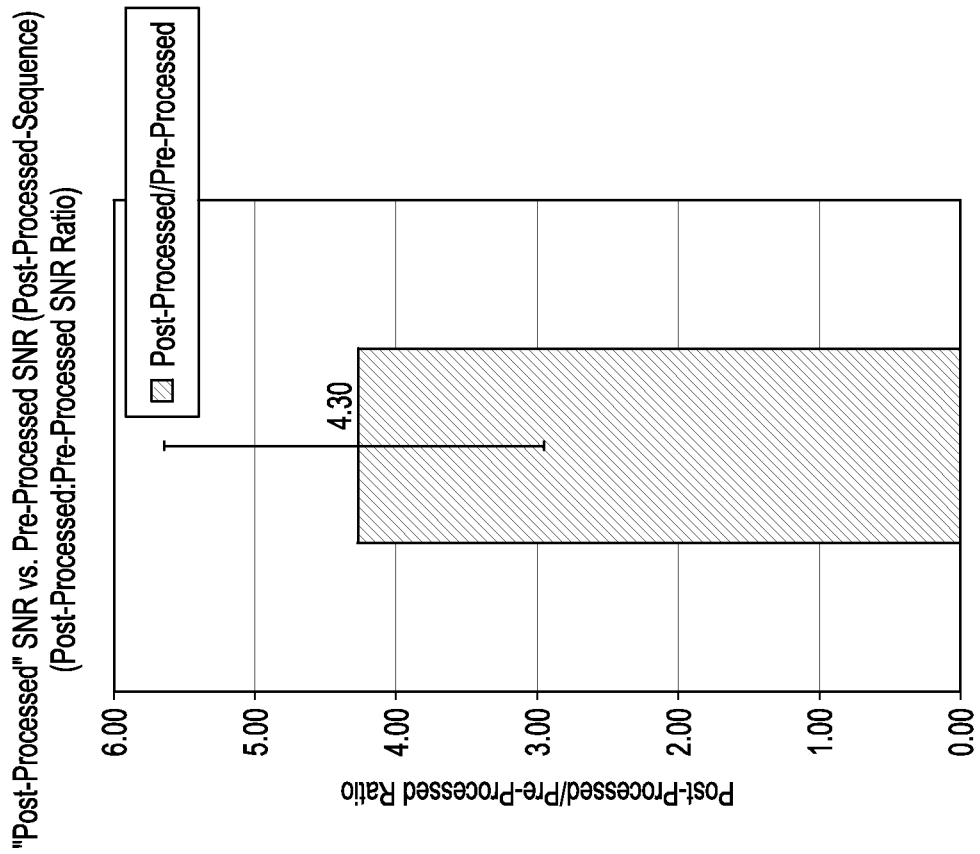

FIG. 31G



FIG. 32A

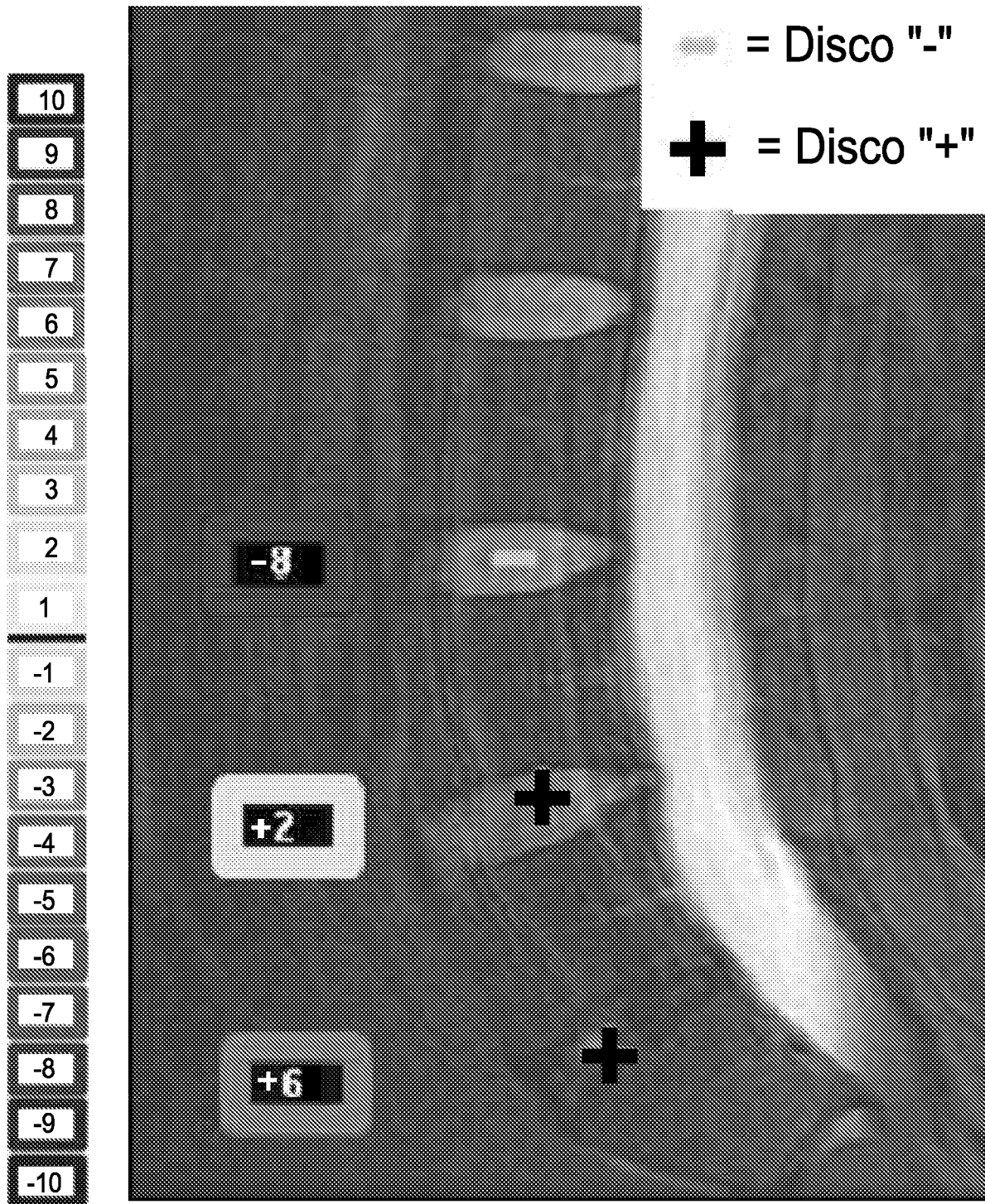
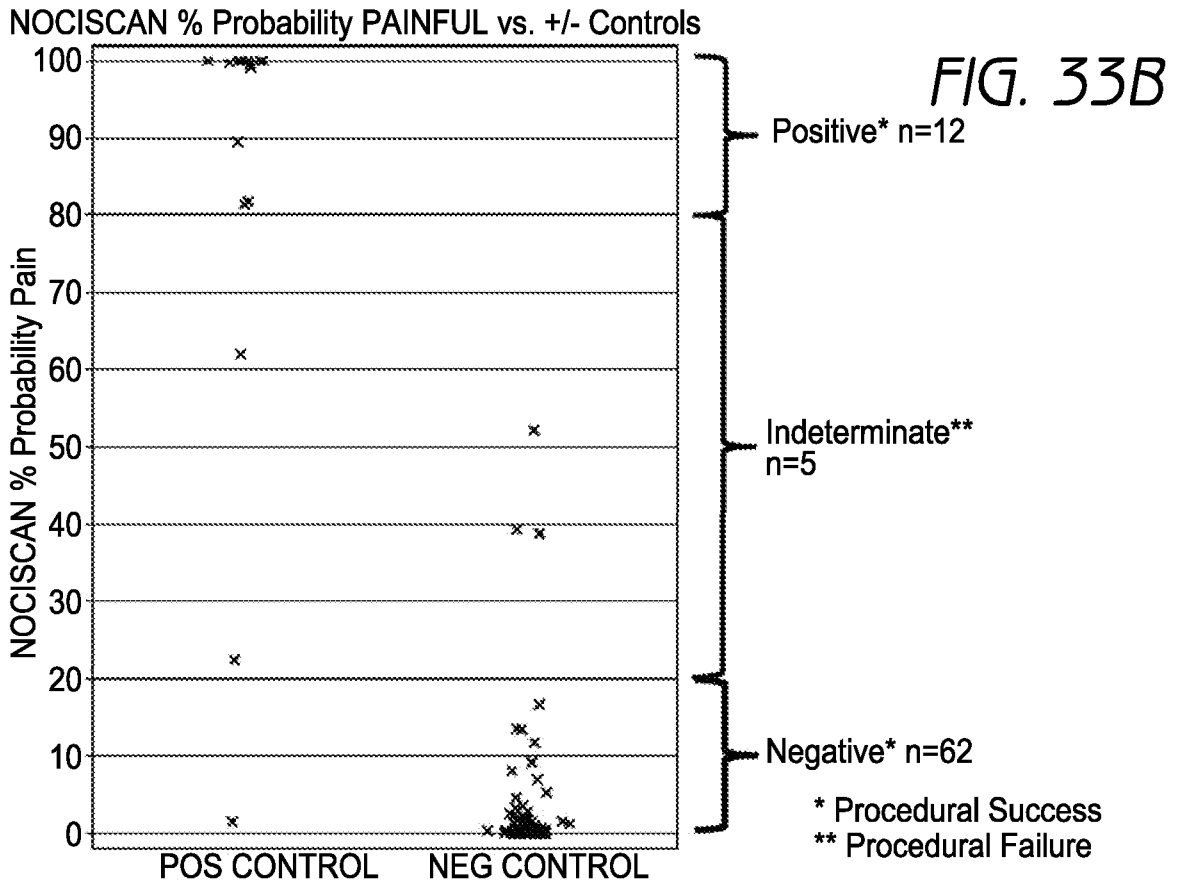
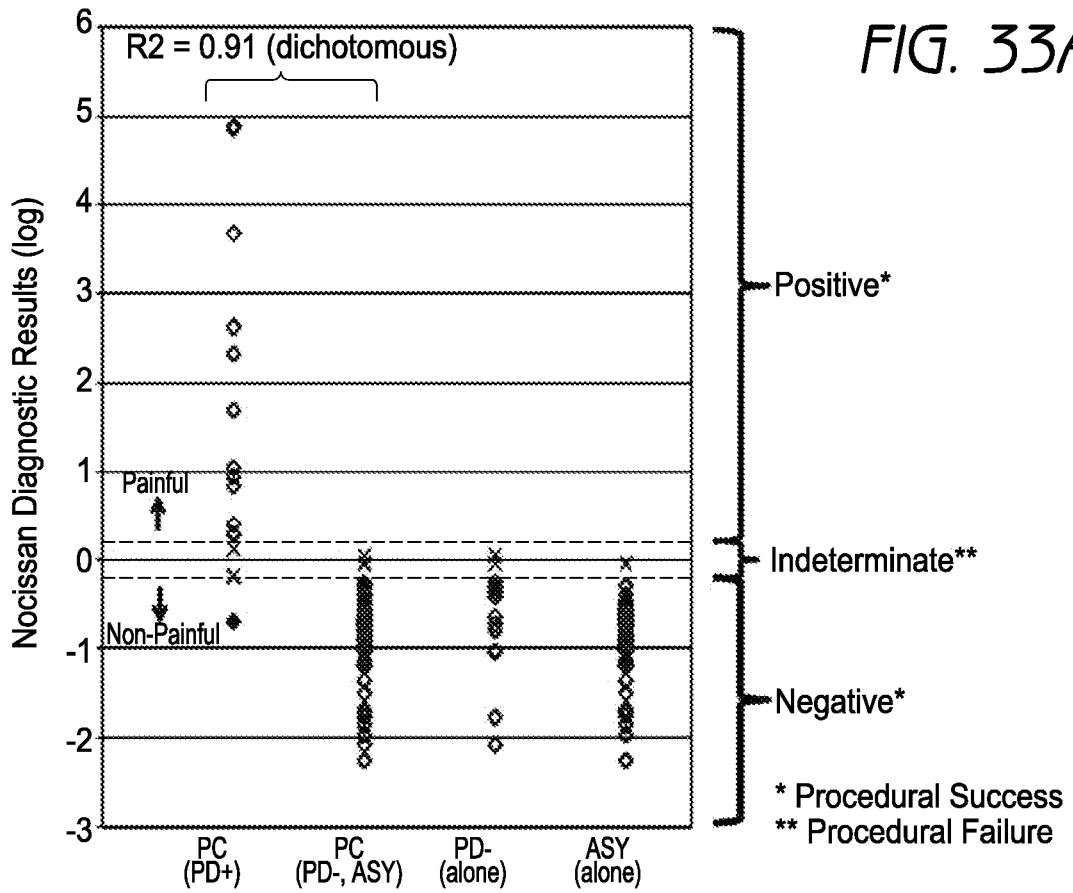

FIG. 32B



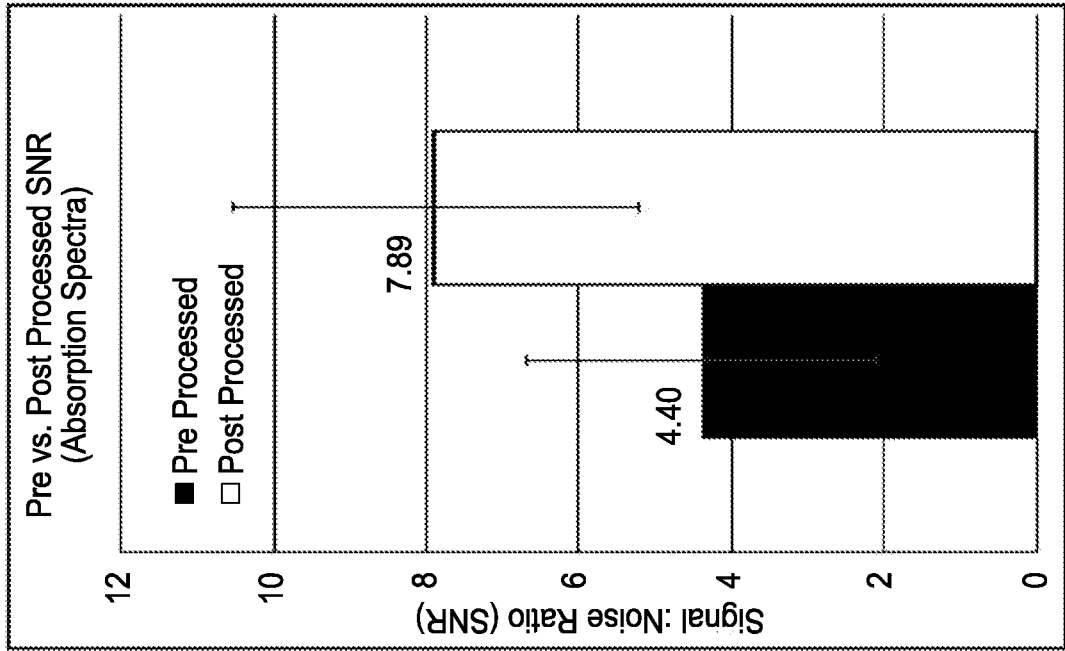

FIG. 34B

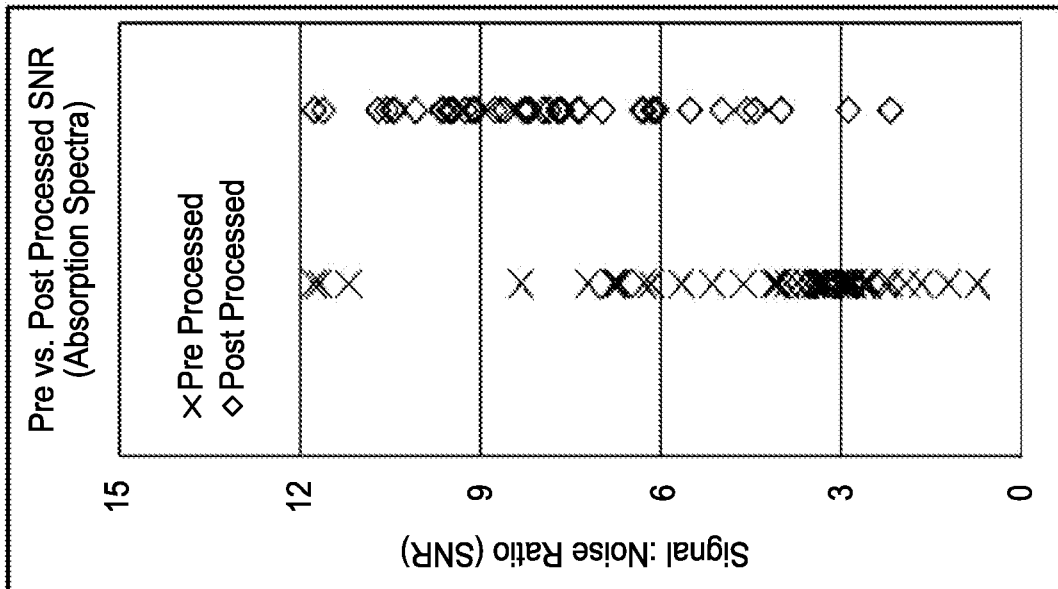

FIG. 34A

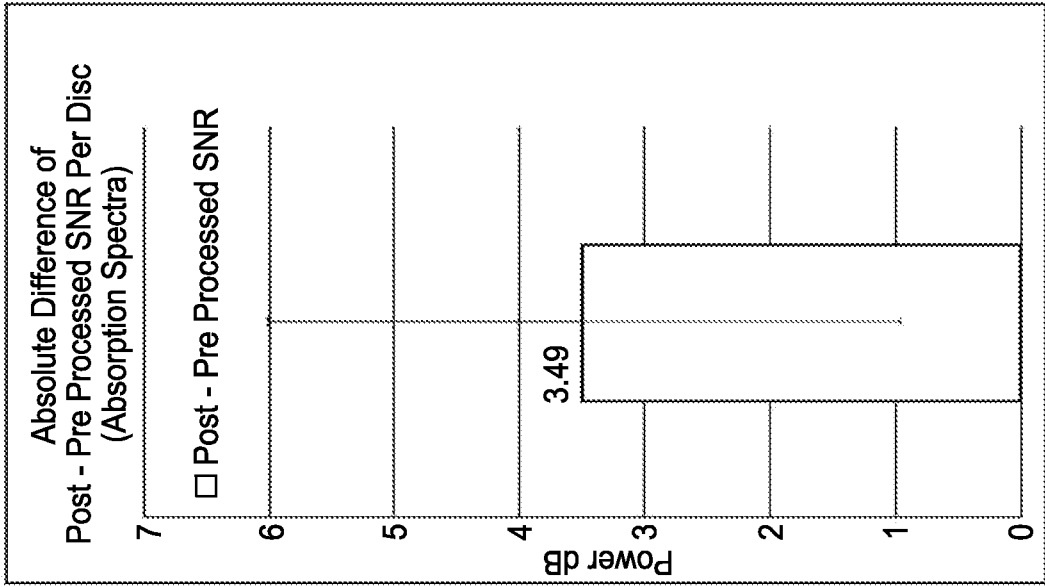

FIG. 34D

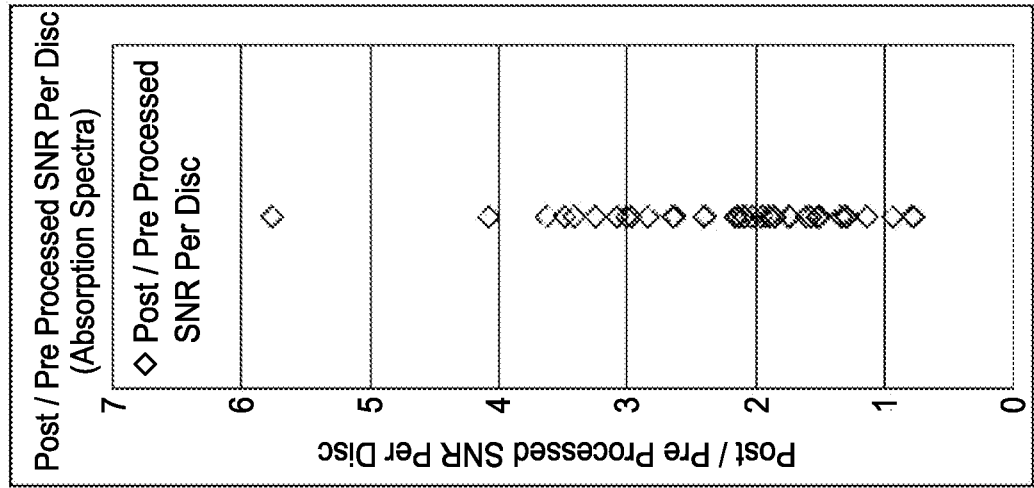

FIG. 34C

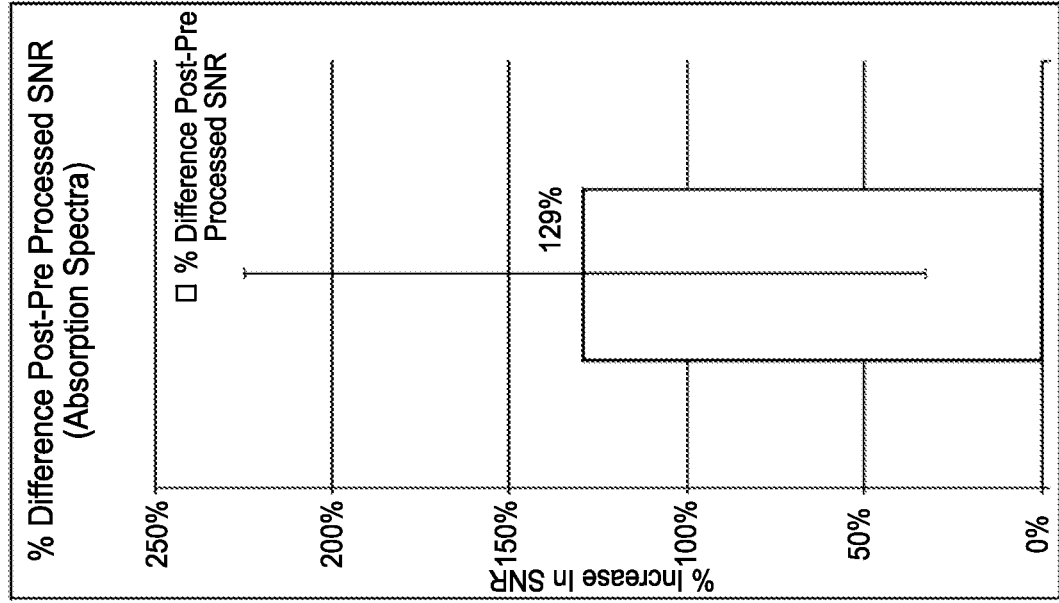

FIG. 34F

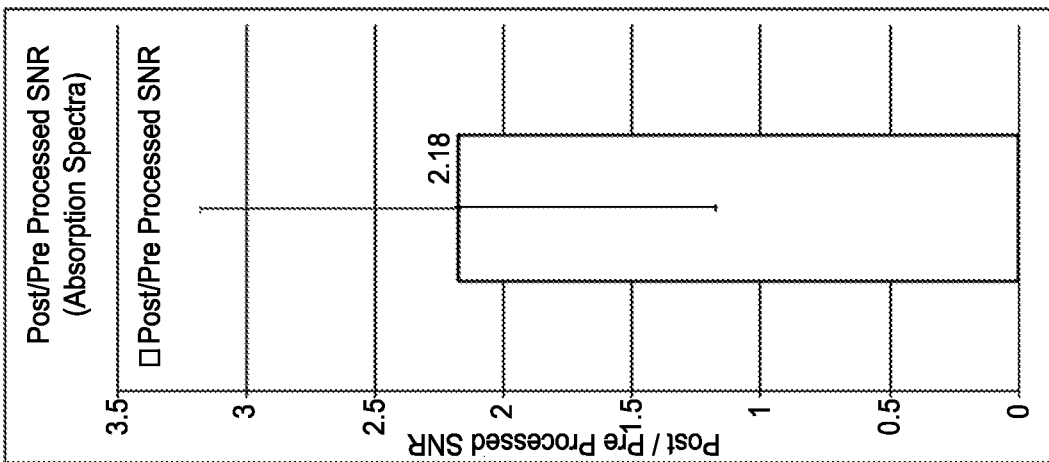

FIG. 34E



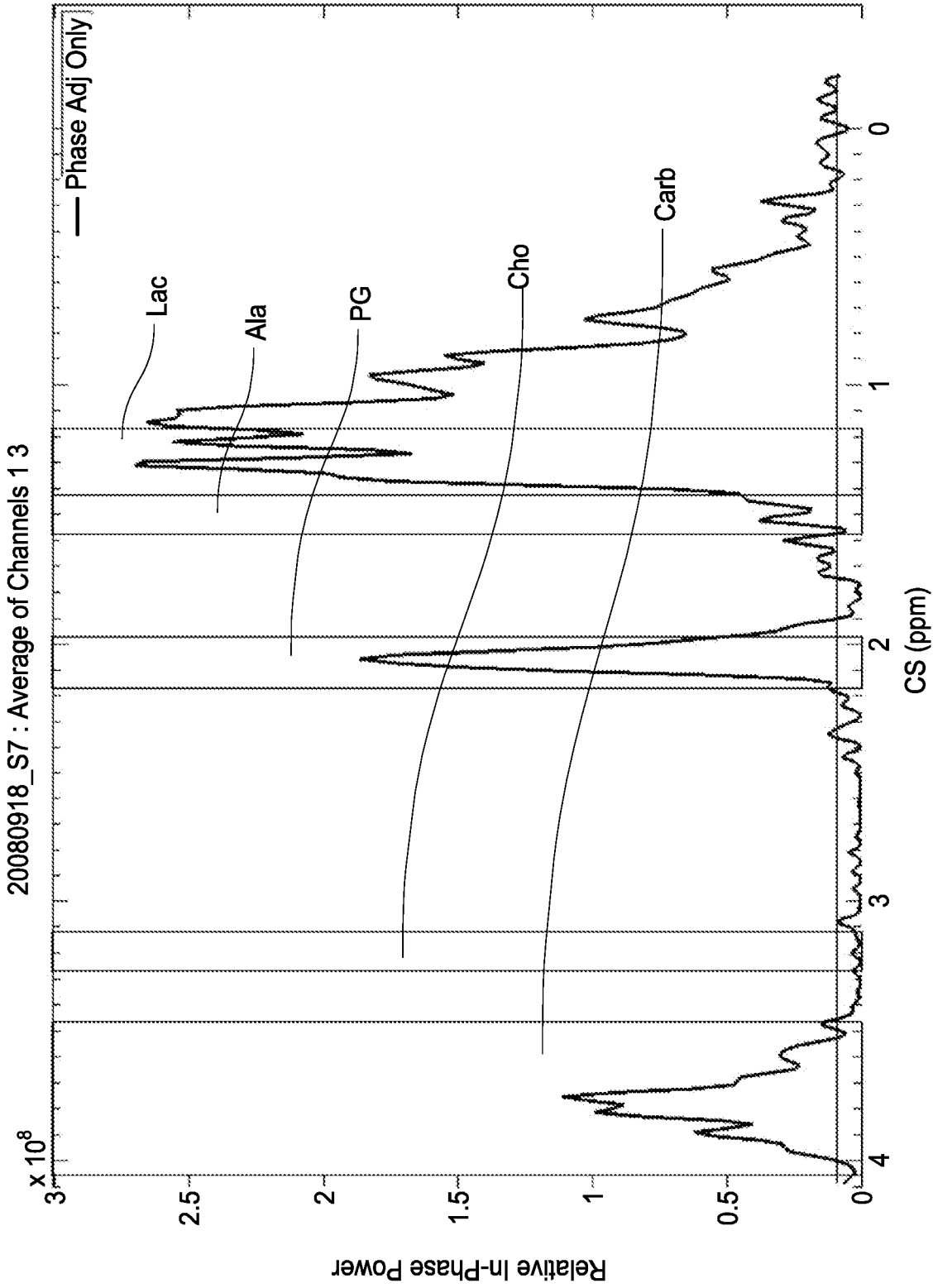

FIG. 35

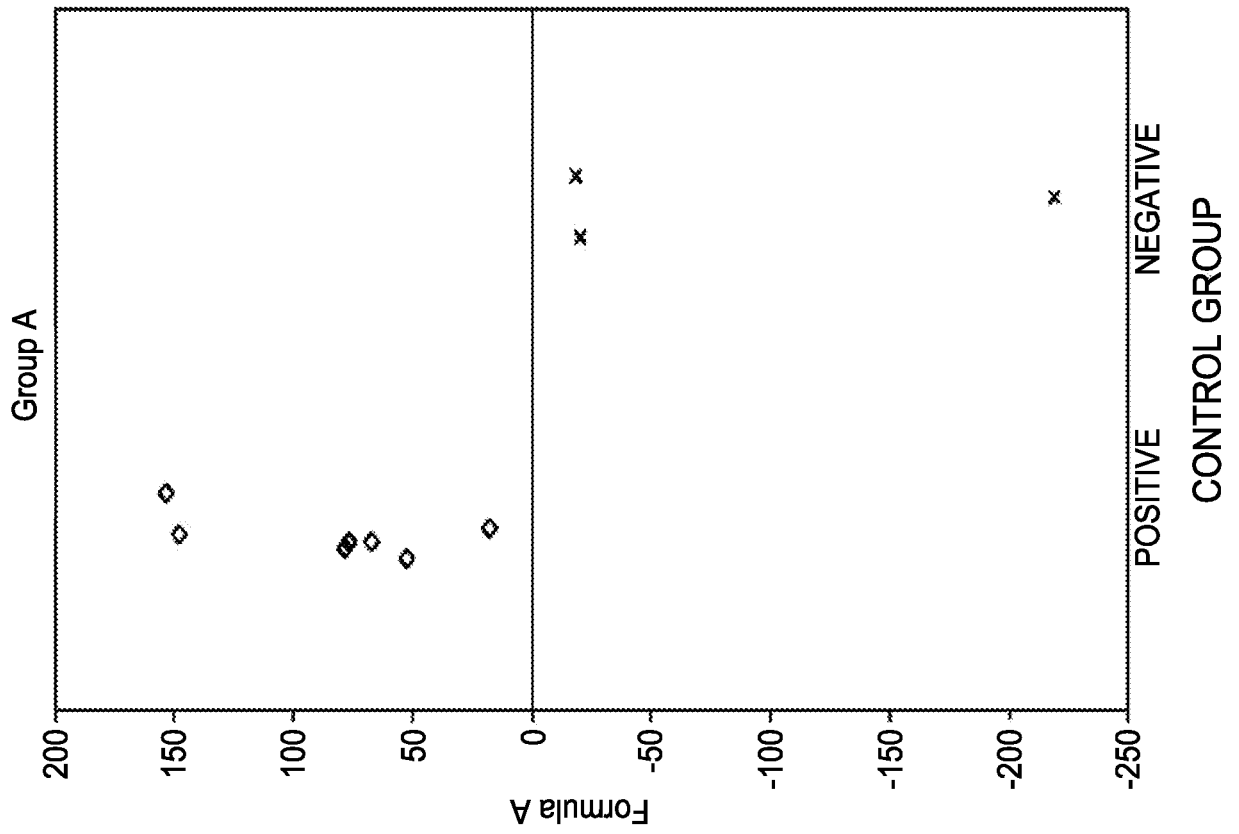

FIG. 36

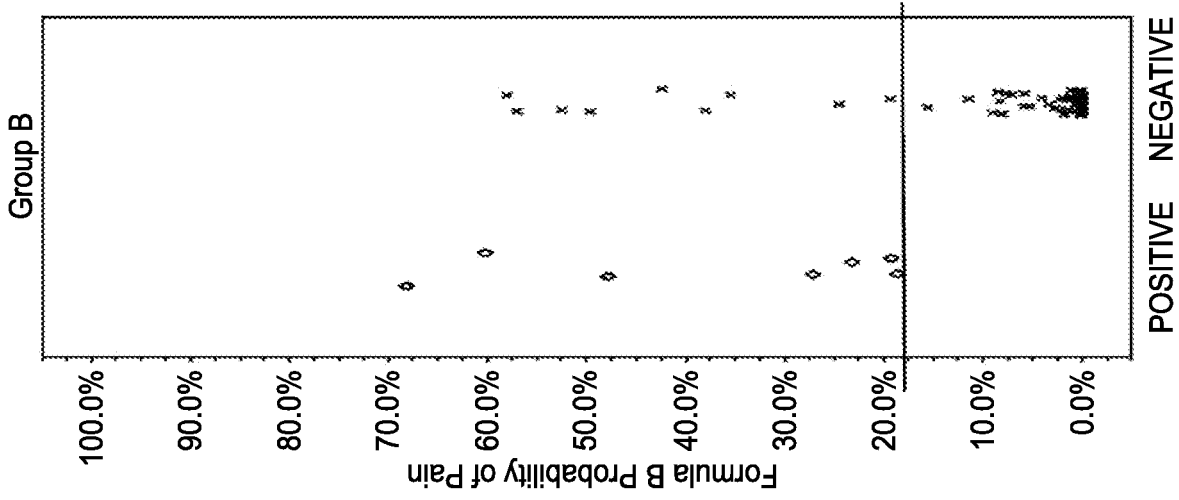

FIG. 37C

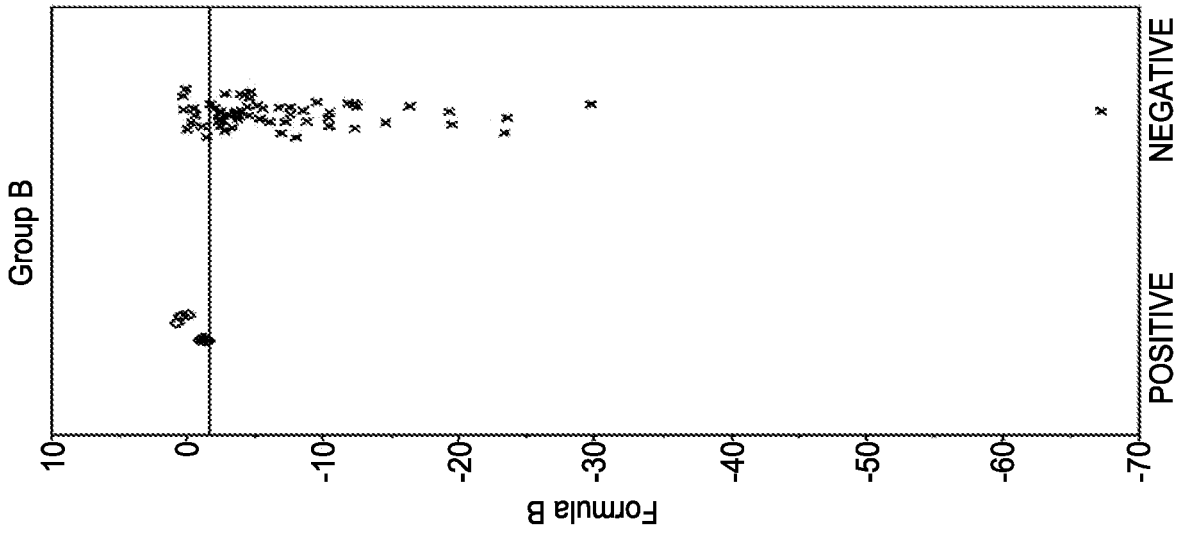

FIG. 37B

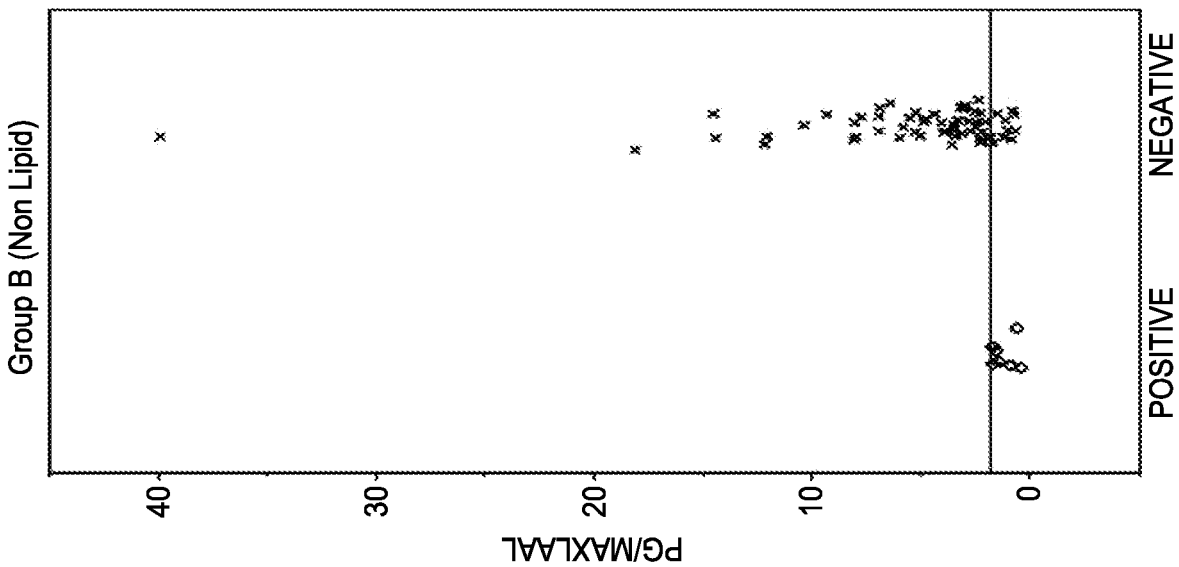

FIG. 37A

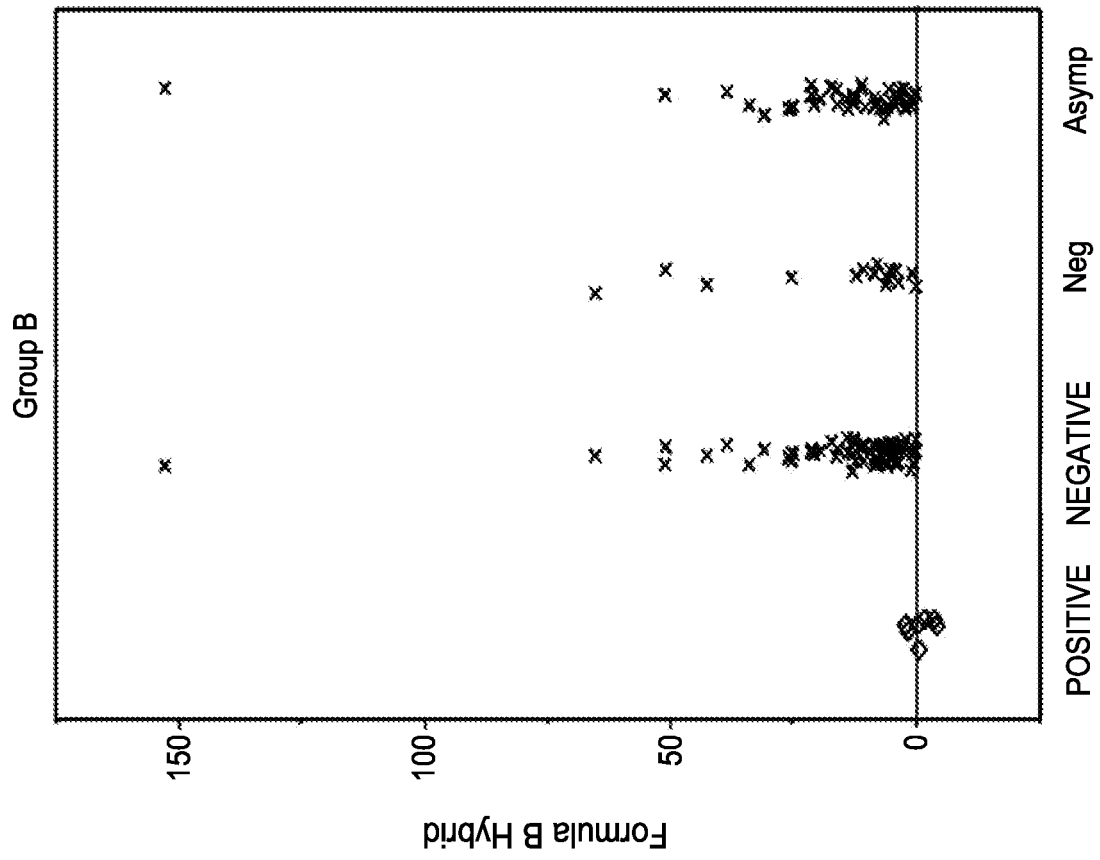

FIG. 39

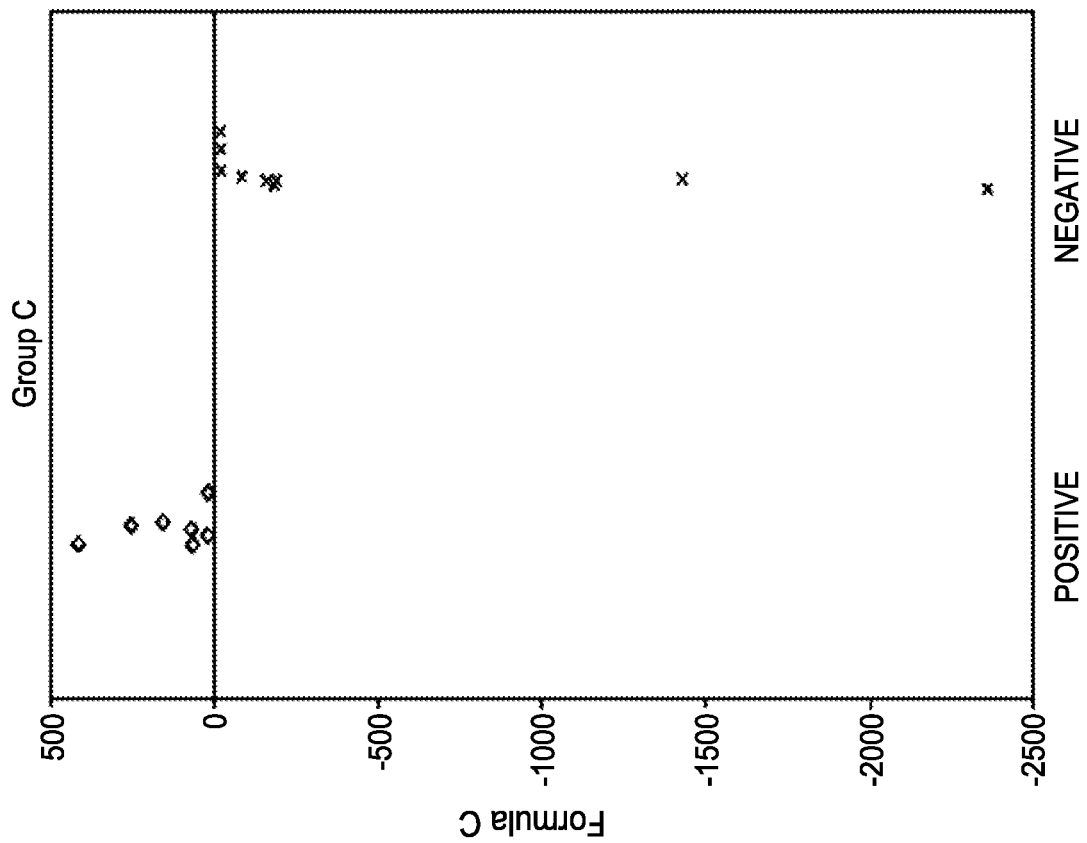

FIG. 38

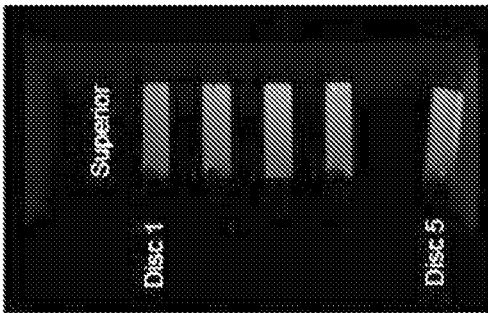

FIG. 40A

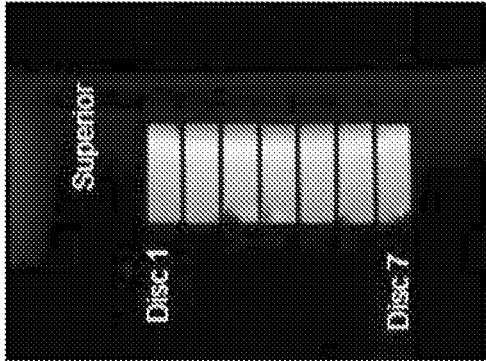

FIG. 40B

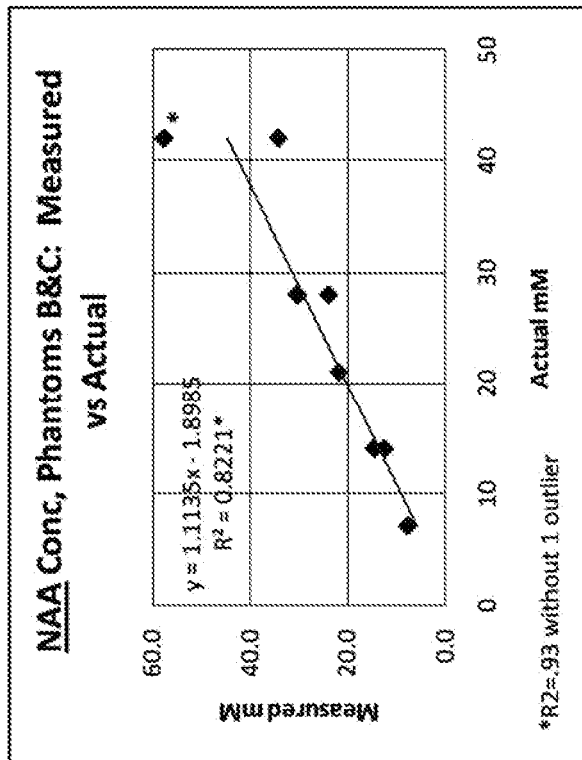

FIG. 40C

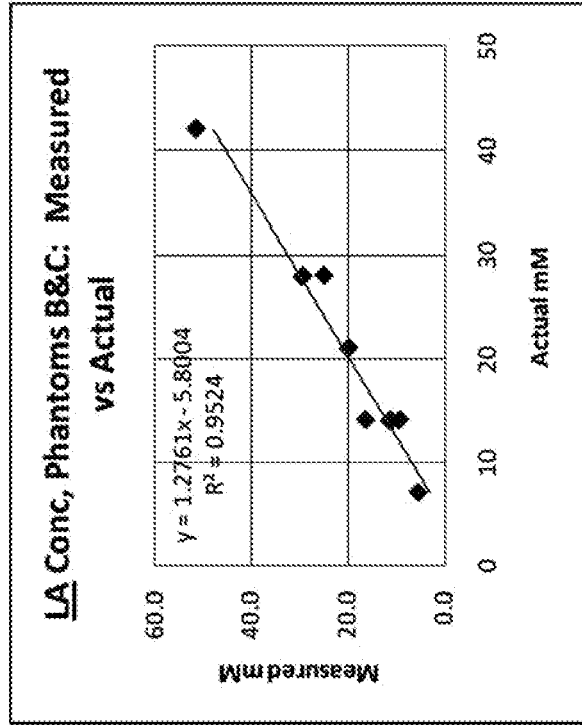

FIG. 40D

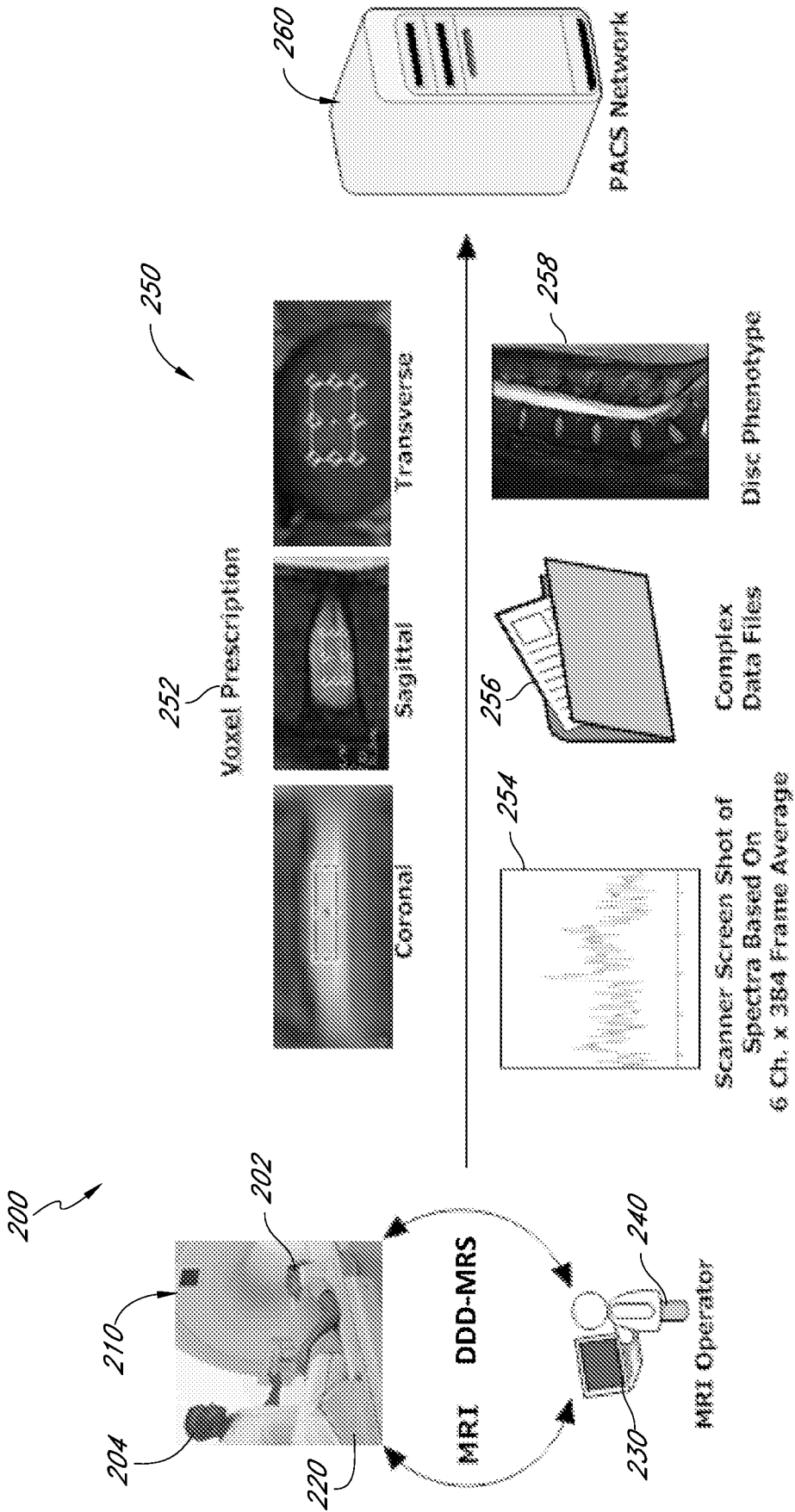

FIG. 41A

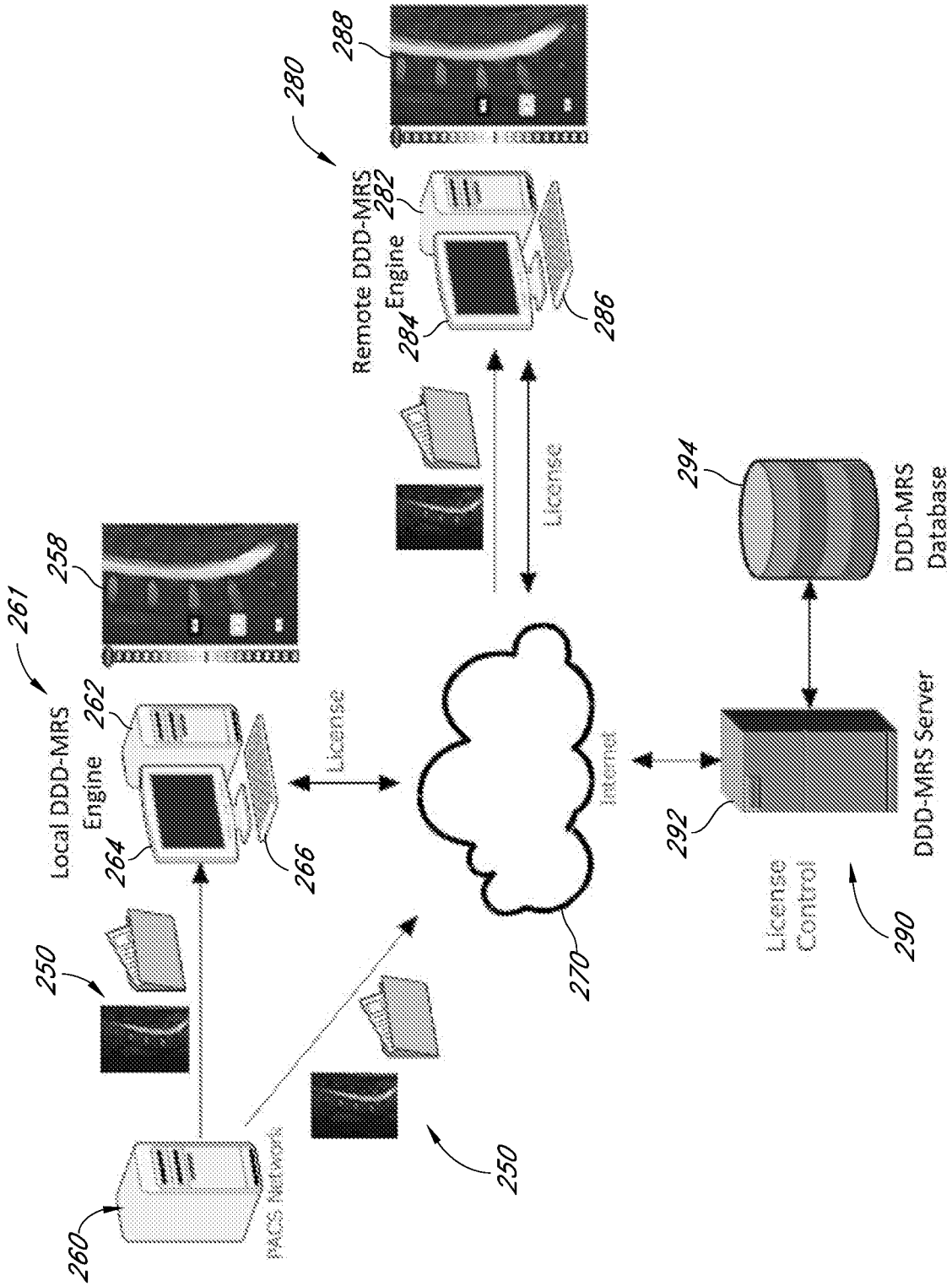

FIG. 41B