

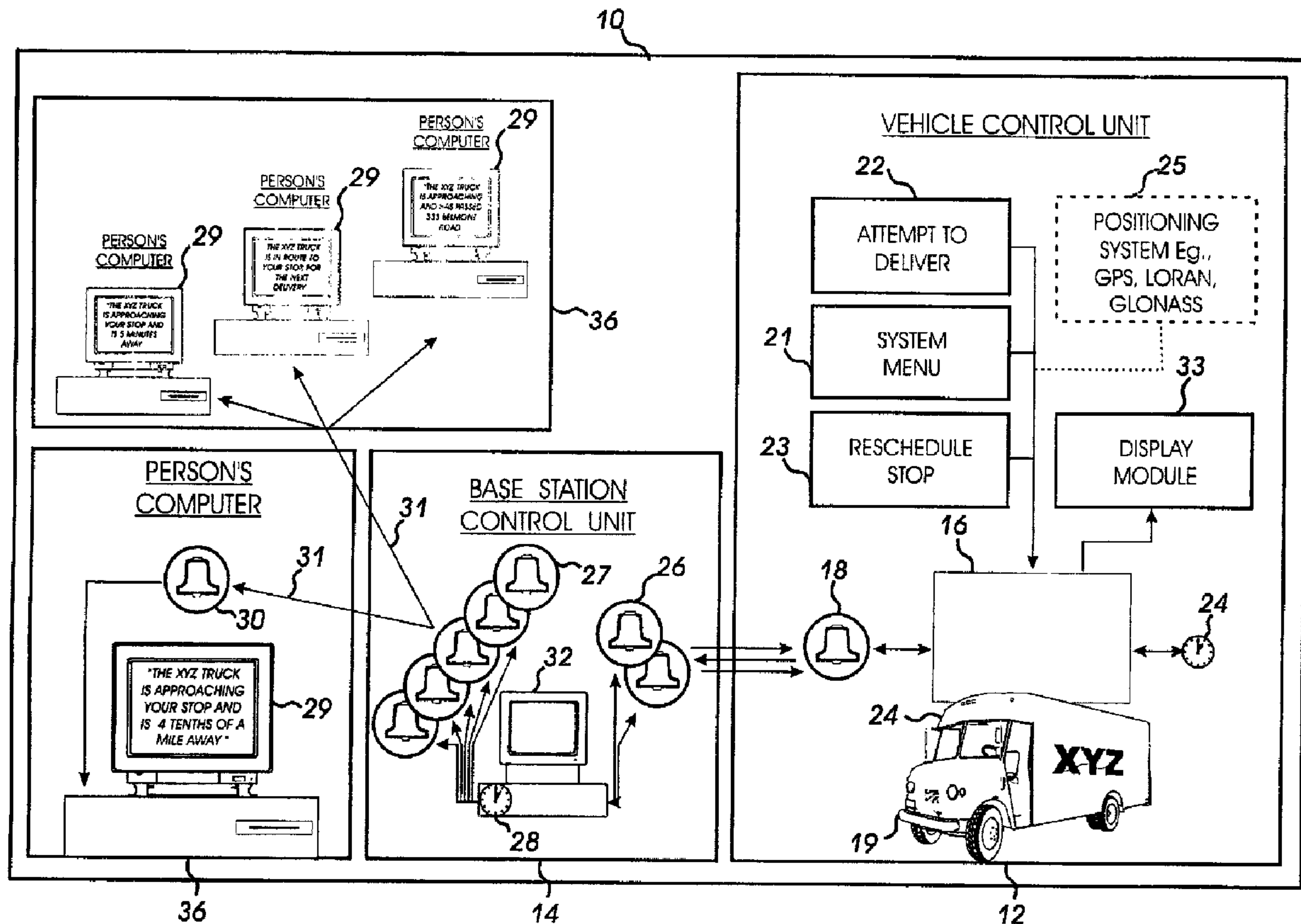

(86) Date de dépôt PCT/PCT Filing Date: 1998/03/09
 (87) Date publication PCT/PCT Publication Date: 1998/09/17
 (45) Date de délivrance/Issue Date: 2006/05/09
 (85) Entrée phase nationale/National Entry: 1999/09/09
 (86) N° demande PCT/PCT Application No.: US 1998/004540
 (87) N° publication PCT/PCT Publication No.: 1998/040837
 (30) Priorités/Priorities: 1997/03/10 (60/039,925) US;
 1997/05/06 (08/852,119) US

(51) Cl.Int./Int.Cl. *G08G 1/00* (2006.01),
G08G 1/127 (2006.01), *G06Q 10/00* (2006.01)
 (72) Inventeur/Inventor:
 JONES, MARTIN KELLY, US
 (73) Propriétaire/Owner:
 GLOBAL RESEARCH SYSTEMS, INC., US
 (74) Agent: OGILVY RENAULT LLP/S.E.N.C.R.L.,S.R.L.

(54) Titre : SYSTEMES DE NOTIFICATION DE PROGRESSION ET PROCEDES UTILISANT UN RESEAU
 INFORMATIQUE
 (54) Title: ADVANCED NOTIFICATION SYSTEMS AND METHODS UTILIZING A COMPUTER NETWORK



(57) Abrégé/Abstract:

An advance notification system (10) notifies users of the impending arrival of a vehicle, for example, an overnight package delivery vehicle, at a particular vehicle stop. The system generally includes an on-board vehicle control unit VCU (12) for each vehicle and a

(57) Abrégé(suite)/Abstract(continued):

base state control unit BSCU (14) for sending messages to user computers (29) in order to inform the users when the vehicle resides at a certain predefined time period, distance, prior stop, location point from the vehicle stop. Moreover, the BSCU, a computer network, and software located on a user computer may be combined in a plurality of configurations for communicating a message of the impending arrival of a particular vehicle before it arrives. Each vehicle control unit VCU (12) includes a microprocessor controller (16). The VCU sends vehicle location and/or stop information to the BSCU. The BSCU compares the vehicle route stop list with route management software, then determines when to send an impending arrival message by the system operator.



PCT

WORLD INTELLECTUAL PROPERTY ORGANIZATION
International Bureau

INTERNATIONAL APPLICATION PUBLISHED UNDER THE PATENT COOPERATION TREATY (PCT)

(51) International Patent Classification ⁶ : G06G 7/70, G06F 19/00	A1	(11) International Publication Number: WO 98/40837
		(43) International Publication Date: 17 September 1998 (17.09.98)

(21) International Application Number: PCT/US98/04540

(22) International Filing Date: 9 March 1998 (09.03.98)

(30) Priority Data:

60/039,925

10 March 1997 (10.03.97)

US

08/852,119

6 May 1997 (06.05.97)

US

(71) Applicant: GLOBAL RESEARCH SYSTEMS, INC. [US/US];
886 Horseleg Creek Road, S.W., Rome, GA 30165 (US).(72) Inventor: JONES, Martin, Kelly; 2417 Third Street, Dalton,
GA 30720 (US).(74) Agent: HORSTEMEYER, Scott, A.; Thomas, Kayden, Horste-
meyer & Risley, L.L.P., Suite 1500, 100 Galleria Parkway,
Atlanta, GA 30339 (US).(81) Designated States: AL, AM, AT, AU, AZ, BA, BB, BG, BR,
BY, CA, CH, CN, CU, CZ, DE, DK, EE, ES, FI, GB, GE,
GH, GM, GW, HU, ID, IL, IS, JP, KE, KG, KP, KR, KZ,
LC, LK, LR, LS, LT, LU, LV, MD, MG, MK, MN, MW,
MX, NO, NZ, PL, PT, RO, RU, SD, SE, SG, SI, SK, SL, TJ,
TM, TR, TT, UA, UG, UZ, VN, YU, ZW, ARIPO patent
(GH, GM, KE, LS, MW, SD, SZ, UG, ZW), Eurasian patent
(AM, AZ, BY, KG, KZ, MD, RU, TJ, TM), European patent
(AT, BE, CH, DE, DK, ES, FI, FR, GB, GR, IE, IT, LU,
MC, NL, PT, SE), OAPI patent (BF, BJ, CF, CG, CI, CM,
GA, GN, ML, MR, NE, SN, TD, TG).**Published***With international search report.*

(54) Title: ADVANCED NOTIFICATION SYSTEMS AND METHODS UTILIZING A COMPUTER NETWORK

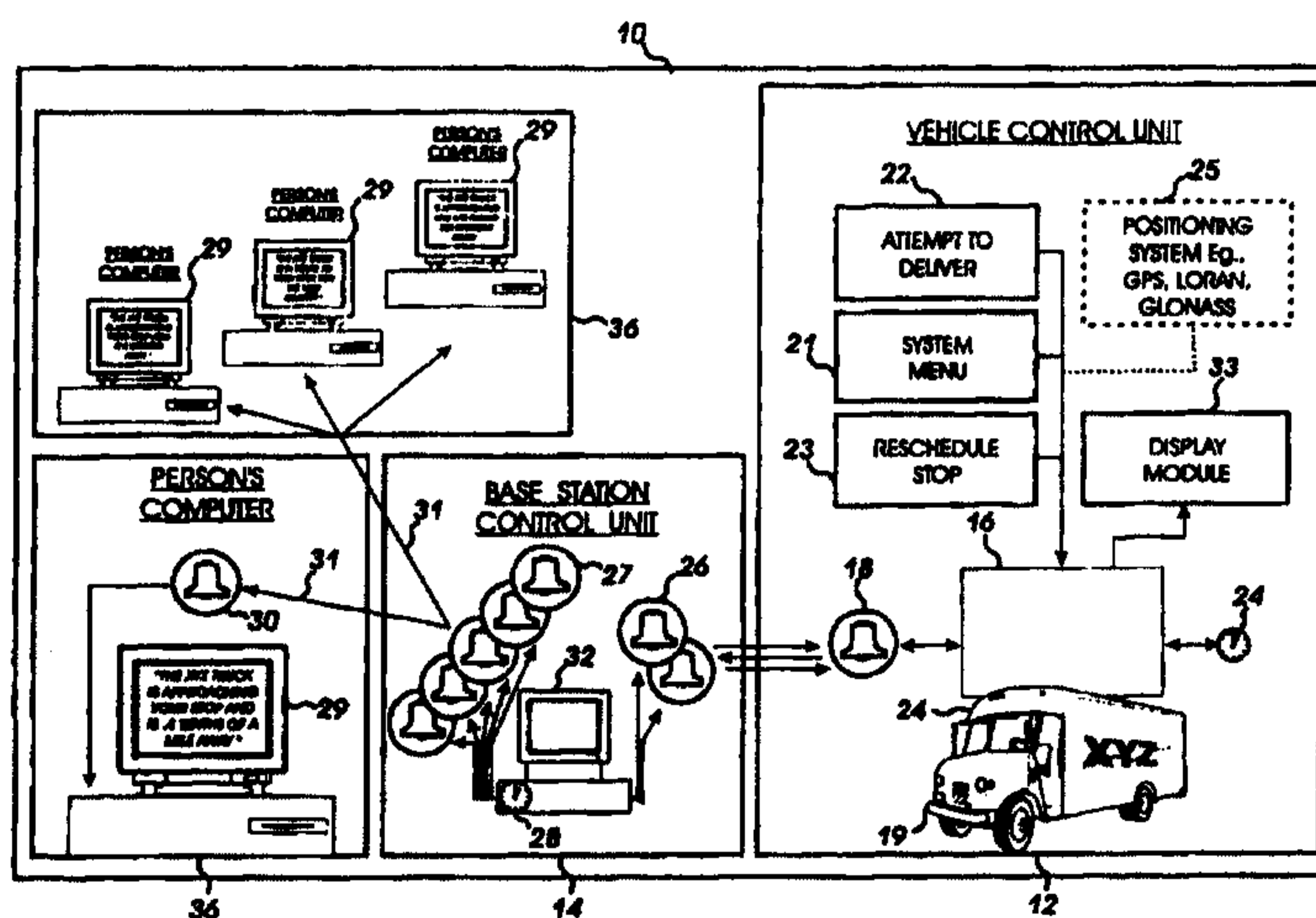

(57) Abstract

An advance notification system (10) notifies users of the impending arrival of a vehicle, for example, an overnight package delivery vehicle, at a particular vehicle stop. The system generally includes an on-board vehicle control unit VCU (12) for each vehicle and a base state control unit BSCU (14) for sending messages to user computers (29) in order to inform the users when the vehicle resides at a certain predefined time period, distance, prior stop, location point from the vehicle stop. Moreover, the BSCU, a computer network, and software located on a user computer may be combined in a plurality of configurations for communicating a message of the impending arrival of a particular vehicle before it arrives. Each vehicle control unit VCU (12) includes a microprocessor controller (16). The VCU sends vehicle location and/or stop information to the BSCU. The BSCU compares the vehicle route stop list with route management software, then determines when to send an impending arrival message by the system operator.

urban/suburban conditions. As a result, school children are forced to wait at their bus stops for long periods of time, oftentimes in adverse weather conditions, on unlit street corners, or in hazardous conditions near busy or secluded streets. If it is raining, snowing, windy and cold, and/or even dark, such conditions can be unhealthy and unsafe for children.

Yet another example is in the commercial overnight package delivery industry, wherein packages are delivered on a tight schedule. In this regard, it is desirable to notify a user at a delivery stop for better customer preparation as the vehicle approaches. By the customer becoming better prepared and a delivery driver being able to deliver more packages per day, an overnight package delivery company can increase profits by requiring fewer vehicles to deliver more packages in a business day.

Additionally, individuals already try to project the arrival of a vehicle or package by online package tracking services provided by commercial delivery companies, such as the United Parcel Service (UPS), Federal Express (FED-X), and others. Although traditional methods used in determining when a vehicle are to arrive at a stop is effective in some cases, a more precise method using a pre-warning message can be more helpful in providing accurate information. Currently, such vehicles, in order to ensure delivery of all packages in the same day, keep loads at a lower capacity in order to compensate for waiting times encountered at a percentage of vehicle stops when customers react slowly to their arrival.

Thus, generally, it would be desirable for a user to know when a vehicle (such as a bus, truck, train, plane, user, or the like) is (a) a particular time period (for example, number of minutes or seconds) away from arriving at a destination, (b) a particular distance (for example, number of miles or height) away from the destination, or (c) at a particular location among a set of location points, so that the user can adjust his/her schedule and avoid arriving too early or too late.

In the past, in order to combat the arrival time problem in the context of school buses, student notification systems have been employed that use a transmitter on each bus and a receiver insider each student home. U.S. Patent No. 4,713,661 with issued on December 15, 1987 and U.S. Patent No. 4,350,969 which issued September 21, 1982 describe systems of

this type. When the school bus and its on-board transmitter come within range of a particular home receiver, the transmitter sends a signal to notify the student that his/her school bus is nearby. While such notification systems work satisfactorily under certain circumstances, nevertheless, these systems are limited by the range of the transmitters and require the purchase of relatively expensive receivers for each student. In addition, such systems provide little flexibility for providing additional information to the students, such as notifying them of the delayed arrival of a bus, alternative bus route information, or information regarding important school events.

10

SUMMARY OF THE INVENTION

Briefly described, the present invention provides for advance notification systems and methods for notifying a user of an impending arrival of a vehicle as the vehicle approaches a particular location. Notification of a vehicle arrival may be in the form of, but not limited to, predefined locations, predefined times, and/or predefined distances, and may occur when the vehicle is leaving its last stop before approaching the particular location. The advance notification system generally comprises a vehicle control unit (VCU) disposed on each vehicle and a base station control unit (BSCU) which is configured to communicate with all of the vehicle control units and with a user computer, pager, television, and/or telephone.

The VCU includes different types of configurations, based on the system application. In a first system configuration a vehicle control unit includes a vehicle communication mechanism controlled by the vehicle control mechanism, a global positioning system (GPS) location device or package delivery indicator for determining actual vehicle positioning, and, optionally, one or more input devices, *e.g.*, a bar code scanner, hand held remote data entry device, or switches (such as buttons) that may be operated by the vehicle driver, for the purpose of relaying messages to the BSCU. The control mechanism is adapted to initiate or receive data communications utilizing the vehicle communication mechanism when the vehicle location and/or package delivery information needs to be uploaded to the BSCU. In the preferred embodiment, the vehicle communication

30

mechanism is a wireless communication interface, such as a mobile telephone, radio frequency (RF) transceiver, or other suitable device.

5 In a second system configuration, the vehicle control unit includes a vehicle communication mechanism controlled by the vehicle control mechanism, and/or sensors (e.g., global positioning system receiver, door opening, package delivery indicator, ignition switch input, etc.) which convey to the vehicle communication mechanism their vehicle sensor information for determining location.

10 In a third system configuration, the vehicle control mechanism and sensors include the packages and delivery list for signaling to the vehicle communication mechanism and the vehicles' stops. The BSCU determines each stop address and/or time of last delivery for the timing of each message to the user computer address.

15 The control mechanism is adapted to initiate communication utilizing the vehicle communication mechanism when the time elapsed and/or traveled distance of the vehicle at any of the particular positions is either ahead of or behind the scheduled time and/or on a regular basis and/or when a delivery is made, and/or when polled by the BSCU. In the preferred embodiment, the vehicle communication mechanism is a wireless communication interface, such as a mobile telephone's voice or data channels, radio frequency (RF) transceiver, or other suitable device.

20 The BSCU has a base station communication mechanism and a base station control mechanism for controlling the base station communication mechanism. The base station communication mechanism receives the vehicle identification and location information and/or delivery information from the VCU. The base station control mechanism may be configured to store vehicle location, compare locations and/or deliveries with a mapping data base, compare user definable requests for advance notification of the vehicle's impending arrival, and send information to users' computers, pagers, televisions, and/or telephones for the advance arrival of a vehicle.

30 Additionally, one or more functions of the BSCU internal modules/components may be linked to remote sites, such as a user computer. In one BSCU configuration, a user wishing to be notified of the impending arrival of

a vehicle may share some or all part/s of the BSCU operation with software running on a user computer. In this example the user computer equipped with advance notification software may have the control mechanism for comparing locations with a mapping database, comparing user definable requests for advance notification of the vehicle's impending arrival and the ability to receive vehicle locations, deliveries from a vehicle, BSCU collecting vehicle location and/or delivery information. The computer messages to be displayed with or without audio before the vehicle arrives on a user computer is achieved from networking software and/or advance notification software on the computer network or a user computer. Moreover, when the configuration is set-up on a person's computer, the computer can activate paging to a pager and telephone calls to other locations with a modem and software for forwarding messages. The preferred mechanism for displaying the arrival of the vehicle at a particular stop location is a remote BSCU sending messages to a user computer over a computer network with or without additional advance notification software, a user computer with advance notification software and receiving vehicle location/delivery information from a vehicle or remote BSCU storing vehicle location information. In the preferred embodiment, the base station communication mechanism is a modem communication device, such as a telephone, RF, cable modem, or combination thereof, for communicating with the vehicle communication mechanism and also comprises at least one telephone modem, RF modem, or cable modem for sending information to users' computers, receiving information from a BSCU with vehicle location information and/or a computer network for linking BSCU mechanisms over a network to a user computer. Additionally, connecting a television to a user's computer and the user's computer operating software / hardware for displaying images onto a person's television screen when a vehicle is approaching. This type of display is accomplished in many different methods including, over existing programming, similar to on screen programming / remote control commands displays.

The advance notification message is to advise a user of the impending arrival of the vehicle. Preferably, a computer can exhibit a distinctive video and sound so that the message recipient will be informed of the arrival of a vehicle. A user computer may exhibit a display on the monitor or attached television of a

video and/or sound, so that the recipient may be notified of the vehicle time of arrival, distance before arriving, particular location, and/or its last stop, all of which are predefined by the user, passenger, or service provider.

5 In accordance with a significant feature of the present invention, the computer network is used to advise users of a vehicle's impending arrival. Moreover, a user computer may display an impending time of arrival, distance to be traveled before arriving and the vehicle's actual location on a map when the vehicle reaches a predetermined location.

10 It should be emphasized that while the present invention is particularly suited for commercial overnight delivery applications, there are many other applications. As examples, the advance notification system and method of the present invention could be employed with commercial buses, trains, planes, pickup vehicles, fishing vessels, other transportation vehicles, delivery vehicles, and individuals carrying location devices and/or delivery sensors and/or other
15 sensors for determining location by a remote computer for advance notification messaging.

Other features and advantages of the present invention will become apparent from the following drawings. All such additional objects, features, and advantages are intended to be included herein.

20

BRIEF DESCRIPTION OF THE DRAWINGS

The present invention can be better understood with reference to the following drawings. The drawings are not necessarily to scale, emphasis instead being placed upon clearly illustrating the principles of the present invention.
25 Moreover, like reference numerals designate corresponding parts throughout the several views.

Fig. 1 is a high level schematic diagram of an advance notification system of the present invention as applied to a delivery truck system, as an example, Fig. 1 depicts a vehicle control unit (VCU) in communication with a base station control unit (BSCU), which is in turn in communication with a customer
30 computer and/or computer address, the customer computer preferably offers a video and/or audio display.

Fig. 2 is a high level schematic diagram of an advance notification system of the present invention as applied to a delivery truck system, as an example. Fig. 1 depicts a VCU in communication with a BSCU, which is in turn in communication with a customer computer and/or computer address, a customer's business or home telephone, a customer's mobile phone, a customer's wireless pager, and a customer's television. These devices offer an improved method for notifying a person of the impending arrival of people or vehicles.

Fig. 3 is a high level flow chart diagram of the advance notification system of the present invention as applied to a delivery truck system, as indicated in this diagram, the advance notification system generally includes a vehicle monitoring process for determining the location of vehicle's remotely, a messaging component for sending electronic messages when a vehicle reaches a predetermined point prior to the arrival at a person's stop, and a person's computer connected to a network (e.g., Internet) for receiving and displaying an impending arrival message.

Fig. 4 is a high level flow chart diagram for determining when to use a second method of sending an impending arrival message to a person. This diagram shows how a telephone call can be activated first and if unsuccessful, determined by the retry attempts in this diagram, secondly sends a computer message. Asking an individual receiving an electronic message to respond could reverse this and if no response was received back, a telephone call to the person would be made. Also worth noting, the messaging method to an individual could always be one, both, or others.

Fig. 5 is a high level flow chart diagram of different messaging options. While one method is suitable for some people, two or more different type messaging methods are more likely to be effective for others. The diagrams show the options for receiving impending arrival messages as a message to a computer address, a telephone call with a message (if answered), a message on a pager, and a message to a person's television address.

Fig. 6 is a high level flow chart diagram for activating an impending arrival message when electronic mail (E-Mail) is received on a person's computer or at a person's computer address. An impending arrival message in the form of an electronic message or more commonly known as E-Mail, activates additional

software, setup with user preferences, for tailored audio announcements and video displays.

5 Fig. 7 is a high level modular diagram of the overall operation of the advance notification system described as system configuration and necessary to show the differences of individual module configurations. Additionally, this configuration is a simple diagram of an advance notification system, designed to send a user's computer address a message when a vehicle is approaching and also used as an overview of Fig. 1.

10 Fig. 8 is another high level modular diagram of the overall operation of the advance notification system described as system configuration and necessary to show the differences of individual modular configurations. Additionally, this configuration is a simple diagram of an advance notification system, designed to send a user computer vehicle location information only, for the user computer to determine when to notify the user and send a message to the computer screen and also by audio means, when a vehicle is approaching.

15 Fig. 9 is another high level modular diagram of the overall operation of the advance notification system described as system configuration and necessary to show the differences of individual modular configuration preferences of different systems. Additionally, this configuration is a simple diagram of an advance notification system, designed to send a message about the next stop to a users computer as the last delivery (prior to the impending stop) is made and thus notify the user via a message on a computer screen and audio means, when a vehicle is approaching.

20 Fig. 10 is another high level modular diagram of the overall operation of the advance notification system described as system configurations and necessary to show the differences of individual modular configuration preferences of each system. Additionally, this configuration is a simple diagram of an advance notification system, designed to determine a vehicle location by a stop, or delivery at a particular location, without GPS or normal location devices on the vehicle. This system determines vehicle location from a delivery list and acknowledgment of each delivery to the BSCU. The address and distance to the next stop is determined by routing software, mapping software, past records of travel, and actual traffic data systems, compared in the BSCU to determine

time, distance, and actual vehicle location prior to a user stop. The ability to notify a user computer as the pre-selected advance notification preferences are activated allows the system to notify the user of a message on a computer screen and/or by audio means when a vehicle is approaching. Other combinations of the configurations (Fig. 7 through Fig. 10) are used based on application, business, and customer needs.

Fig. 11 is a high-level schematic circuit diagram of the VCU. The VCU is designed to be a compact unit with a generally rectangular housing that is mounted preferably on or in front of the dashboard of the vehicle in view of and within reach of the vehicle driver. In the housing, the microprocessor controller is interfaced with the transceiver by a transceiver jack (preferably a conventional 8-conductor telephone jack when transceiver is a mobile telephone), and the transceiver includes an antenna for transmitting and/or receiving signals to and from the BSCU. Further, the VCU includes a liquid crystal display (LCD) module disposed for external viewing of the display by the driver and for providing information to the driver, as described previously.

Fig. 12 is a low level block diagram of the VCU of Fig 11.

Fig. 13 is a flow chart of a vehicle control process for the VCU and BSCU.

Figs. 14 is an example of a route list after calculations have determined the route stop order and the time between stops. The left side shows GPS longitude/latitude coordinates and estimated time between stops that is maintained in the VCU database, while the right side shows the mailing address and stop number to be displayed on an LCD.

Fig. 15 is a diagram showing how to determine route stop timing events with past route averages and actual live inputs from VCU's for a combined calculation for better estimations of a vehicle actual location between communication updates and improved accuracy of impending arrival messages.

Fig. 16 is a diagram of an event schedule for sequencing and activating of impending arrival messages from predetermined locations, time before arrival and distance before arrival of a particular vehicle.

Fig. 17 is an example diagram of a messaging event sequence when sending messages to users before the vehicle arrives. Moreover, it shows an update message used when a particular vehicle is delayed. The update message

is used when a person is notified and waiting on a vehicle to arrive, but the vehicle is delayed after passing the activation point for sending the first message.

5 Fig. 18 is a flow chart of when a second or third message is used and how the BSCU determines the activation of these messages.

10 Fig. 19 is a diagram of an example of a method for determining vehicle location without the vehicle being equipped with a location device, such as a GPS, or other devices used for odometer/distance reading device, *etc.*, in an advance notification system. This flow chart diagram illustrates a method for determining vehicle location from a delivery list, actual delivery or attempt to deliver notices and route determining software in the BSCU and/or a user computer. The route and/or mapping software determines the vehicle path (roads) to the next stop and then calculates the distance from mapping software. Furthermore, the vehicle location is associated with time for determining a moving vehicle location. This vehicle location/time is calculated from past route data, mapping software of speed limits, stops signs, red lights, *etc.* and/or traffic monitoring systems with sensors normally located along the roadside. It also provides an inexpensive means for determining a vehicle time, distance, and/or location away from a home or business for activating an advance notification message of an impending arrival of a vehicle from different user preferences.

20 Fig. 20 is a flow chart of a simple and low cost advance notification system for notifying users of the impending arrival of a particular vehicle, when the vehicle leaves it's last (prior) stop, and on it's way to the user's stop.

25 Fig. 21 is a high level flow chart for determining the reliability of a vehicle's location without constant communication. A vehicle's location determining factor (VLDF) is calculated by the BSCU from past route averages, including roads/streets, time of day, vehicle driver, day of week, week of year (holidays normally take more time), and averaged for a particular route, time, and day.

30 Fig. 22 is a diagram of an example of the communication flow of an advance notification system using a computer network. The BSCU is equipped with a computer network site for interfacing and displaying information on a person's computer for setting up and starting the advance notification service.

Additionally shown is how the personal preferences are processed and impending arrival messages are activated when the vehicle's location matches the personal preferences.

5 Fig. 23 is a high level flow chart for determining when to use a cycle communication protocol. This chart discloses one method for lowering communication while a vehicle is in route for an advance notification system.

Fig. 24 is a high level flow chart for showing the methods for determining when to program a VCU with cycle communication before a route starts.

10 Fig. 25 is a high level flow chart of a user computer equipped with software for displaying audio and video, and moreover, the user preferences for playing audio messages and / or video displays when impending arrival messages are received.

Fig. 26 is a diagram and example for accessing and receiving advance notification information when accessing an Internet or computer site page.

15 Fig. 27 is a table used for determining activation points for impending arrival messages. The roads and locations are normally taken from past records and mapping software for placing a user's request at particular location points associated with a distance, time, or other location activation areas for starting an impending arrival message.

20 Fig. 28 is a graphic of a map showing impending arrival activation points when a user request is compared with distance, time, or locations, for activating an impending arrival message/s.

25 Fig. 29 through 39 is diagrams of user preferences and on-screen displays of the advance notification system, as a user is connected over a computer network and/or is operating proprietary software.

Fig. 29 is a diagram and example of an on-screen display of a user connecting to a internet computer site / location. To sign-up for the advance notification service a user has the ability to download the software for additional displays and audio options or to signup on-line through a computer connection.

30 Fig. 30 is a diagram and example of an on-screen display for entering the users home or business address, telephone number, and computer address (not shown). It would also be obvious to enter pager numbers, mobile phone numbers, cable television box identification numbers and other communication hardware

addresses that would notify the user of an impending arrival of a vehicle, when the vehicle reaches a predefined location, time, prior stop, or distance.

Fig. 31 is a diagram and example of an on-screen display for showing the user location on a map and how the location is confirmed by the user.

5 Fig. 32 is a diagram and example of an on-screen display for providing the user with a choice of different type notification messages based on the type or category of selected vehicles. This allows (if optioned) the user, as an example, to receive an impending arrival message from a school bus when the school bus is five minutes away and an impending arrival message from a delivery truck when
10 the vehicle is two miles away.

Fig. 33 is a diagram and example of an on-screen display of user options for being notified when a vehicle is at a predetermined time, distance, or particular location. This screen is not shown when a vehicle or company predefines when an impending arrival message is sent.

15 Fig. 34 is a diagram and example of an on-screen display for adjusting the amount of time before a vehicle arrives to send an impending arrival message. Additionally, a map can show actual activation points, based on vehicle type/s, if optioned (Fig. 28).

20 Fig. 35 is a diagram and example of an on-screen display for adjusting the amount of distance before a vehicle arrives to send an impending arrival message. Additionally, a map can show actual activation points, based on vehicle type/s, if optioned (Fig. 28)

25 Fig. 36 is a diagram and example of an on-screen display for adjusting a predefined area for activation of an impending arrival message. This illustration is for setting a circle perimeter around a stop or location. The activation points are at the outside areas of the circle and matching road/street addresses.

30 Fig. 37 is a diagram and example of an on-screen display for adjusting a predefined area for activation of an impending arrival message. This illustration is for setting a grid perimeter around a stop or location. The activation points are at the outside areas of the grid area/s and matching road/street addresses.

Fig. 38 is a diagram and example of an on-screen display for adjusting a predefined area for activation of an impending arrival message. This illustration is for setting a perimeter around a stop or location by placing street markers

onto a map roads and streets. The activation points are the street markers located at the road/street addresses. Additionally, (not shown) all roads / street markers should close a perimeter around a users home or business.

5 Fig. 39 is a diagram and example of an on-screen display for user options and needed for selecting methods of receiving impending arrival messages over a computer network to a user computer and / or ringing a user telephone. Although not shown in this configuration and illustration, other messaging methods, such as a personal pager, a mobile phone, a cable television box, or other communication devices could be used to notify a user when a vehicle reaches a predetermined location, time, prior stop, or distance, and therefore could be added to Fig. 39.

10 Fig. 40 is a diagram and example of a vehicle control unit (VCU) with a display area and control buttons. The display shown in this illustration is displaying the vehicle's next stop in a text format for the driver. This text format could be changed to show a map with highlighted roads to the next stop or actual directions (not shown).

15 Fig. 41 is a diagram and example of a vehicle control unit (VCU) with a display area and control buttons. The display shown in this illustration is displaying the vehicle's route list order and the next stop / delivery to be made, as highlighted.

20 Fig. 42 is a diagram and example of a vehicle control unit (VCU) with a display area and control buttons. The display shown in this illustration is displaying the vehicle's route list order with next stop / delivery to be made, and a stop that has been moved (lower highlighted area with (M) on left side) from an earlier route stop, as previously indicated in Fig. 41.

25 Fig. 43 is a diagram and example of a vehicle control unit (VCU) with a display area and control buttons. The display shown in this illustration is displaying the vehicle's route list order with next stop / delivery to be made, and a stop that has been rescheduled from an attempted delivery (lower highlighted area with (AR) on left side) from an earlier route stop.

30 Fig. 44 is a diagram and example of a vehicle control unit (VCU) and a flow chart showing a method for determining when the route list is completed

and sending additional information to the VCU display for the driver to return to a loading area, as an example.

5 Fig. 45 is a flow chart diagram of a personal computer operating advance notification software and communicating with the BSCU for actual vehicles, and said vehicles' related information, that are approaching their stop. Additionally, this configuration is another example for operating software on a person's computer, for activating an impending arrival message to the user, when a vehicle is approaching.

10 Fig. 46 is a high level flow chart diagram of a BSCU and control process when the BSCU initializes, activates, and sends impending arrival messages, as opposed to Fig. 47, when the BSCU is not used for sending impending arrival messages, but vehicle location information to a computer equipped with advance notification software.

15 Fig. 47 is a high level flow chart diagram of a BSCU and control process, when the BSCU sends vehicle location information to remote computers, for activation of impending arrival messages on user computers.

20 Fig. 48 is a high level flow chart diagram of the initialization process between the VCU and The BSCU. Additionally, this illustration shows a configuration for the BSCU to configure the VCU clock and the communication method.

Fig. 49 is an example and diagram of a computer screen connected by software/hardware to an internet service provider and receiving an vehicle's impending arrival message in the form of E-Mail or electronic mail.

25 Fig. 50 is a high level flow chart diagram of a method for receiving impending arrival messages through a satellite television link or cable television link, and displaying the impending arrival information on a person's television.

DETAILED DESCRIPTION OF THE PREFERRED EMBODIMENTS

30 I. The features and principles of the present invention will now be described relative to preferred embodiments thereof. It will be apparent to those skilled in the art that numerous variations or modifications may be made to the preferred embodiments without departing from the spirit and scope of the

present invention. Thus, such variations and modifications are intended to be included herein within the scope of the present invention, as set forth and defined in the claims.

5 I. System Architecture

Referring now in more detail to the drawings, wherein like reference numerals designate corresponding parts throughout the several views; Fig. 1 is a schematic diagram of the advance notification system 10 of the present invention, as configured to operate for example, but not limited to, a delivery truck system.

The advance notification system 10 includes, preferably, a plurality of on-board vehicle control units (VCU) 12, a single base station control unit (BSCU) 14, and a plurality of user computers 29 and/or, as depicted by Fig. 2, additional communication devices 35. As configured in the delivery truck system 10, a VCU 12 is installed in each of a plurality of delivery trucks 19, all of which communicate with the BSCU 14. Moreover, the BSCU 14 communicates with the computers 29 and / or a person's telephone 35b, a person's pager 35e, a person's mobile phone 35c or a person's television 35d, at one or more locations 36, in the present example of an application.

20 A. Vehicle Control Unit

The VCU 12 will now be described with reference to Figs.1, 11, and 12. Referring first to Fig. 1, each VCU 12 includes a microprocessor controller 16, preferably a model MC68HC705C8P microprocessor controller that is manufactured by and commercially available from the Motorola Corporation, USA. The microprocessor controller 16 is electrically interfaced with a communication mechanism 18, preferably a wireless communication device, for enabling intercommunication of data with the BSCU 14. Examples of suitable wireless communication devices include a mobile telephone (e.g., cellular) and a transceiver (having both a transmitter and a receiver) operating at a suitable electromagnetic frequency range, perhaps the radio frequency (RF) range. In the embodiment using a wireless RF transceiver as the communication mechanism 18, data can be sent in bursts in the form of in-band tones, commonly called "twinkle tones". These tone bursts can occur in the background of an existing

voice channel. Twinkle tones are oftentimes used in transportation systems, such as taxicab communications systems.

5 The microprocessor controller 16 is electrically interfaced with a system menu switch 21, an attempt to deliver switch 22, a reschedule stop switch 23, a clock 24, and a GPS location device sensor 25.

10 Generally, vehicle tracking is accomplished by monitoring the control switches 21-23, the GPS location sensor 25, the battery 35 providing power to the controller 16, and an onboard package inventory and delivery database (Fig. 11). Additionally, existing switches, such as door, seat, placing the vehicle in drive, and/or driver held package-tracking devices 20 (Fig. 11) may also be used or added to existing switches. It is recommended that all of the foregoing features be employed to provide redundant checking and control of communication. More specifically, the system menu switch 21 includes options for route starting and resetting, driver responses to messages sent from the BSCU 14, suspended operation (lunch, breaks, *etc.*), emergency activation, *etc.* 15 The system menu switch 21 operates by scrolling upward and downward through options and selecting an option by pressing left or right on the control knob. Special events also can be programmed to occur throughout a normal day of operation such as, on screen displays to the driver and driver prompts to enter a response "are you starting your route?", or "when are you breaking for lunch, after this stop?" or "stop 115 3rd street has responded to message and is available to receive a package," "not available for delivery" or "would you like to reschedule this delivery for today?" *etc.* 20

25 The attempt to deliver switch 22 can be actuated by the driver of vehicle 12 upon reaching a user stop and finding no one available to sign for and/or receive a package. In this example, the driver activates the attempt to deliver switch 22 in order to inform the VCU 12 that a stop has been made and the package is still on board, the details of which will be further described hereinafter.

30 The driver at a stop can actuate the reschedule stop switch 23 if the driver is planning to revisit the stop in the same day, as will be further described in detail hereinafter. Activation of the stop switch 23 indicates to the microprocessor controller 16 that a display module 33 and memory should be

updated. In essence, the attempt to deliver switch 22 and the reschedule stop switch 23 cause the stop designation to be rescheduled for a second time in a day or for the following day. The actual displayed information on the display module 33 is acceptance of input and further instructions, normally when the reschedule stop switch is activated.

Additional options include the placement of the stop to be rescheduled within the upcoming stops in that day. The stored driver choices in the VCU 12 from the attempt to deliver and/or the reschedule stop switch/s, are sent to the BSCU 14 respectively. Additional menu options 21 can be added to the VCU 12 in the form of buttons, as shown in Fig. 40.

The VCU 12 can be configured so that the operation of the system menu switch 21, the attempt to deliver switch 22, and the reschedule stop switch 23 are purely optional. In this configuration, the location sensor 25 can automatically accomplish the aforementioned functions of the switches 21-23. However, in a simple configuration, the delivery driver has no user functions and the VCU sends package, delivery, and time information only to the BSCU 14. The range of configurations is provided for the types of deliveries and nature of a company and its packages or cargo. As an example, a furniture delivery company only delivers a limited number of packages per day. Most delivery times (on location) for furniture is unpredictable and, therefore, advanced features needed for quicker and more frequent stops are not needed.

However, in one of the simplest configurations, the delivery driver has no user functions, and the VCU 12 is not equipped with a location-determining device. The VCU is equipped with a package sensor only, and the package sensor sends signals to the BSCU for the actual delivery of a package at a stop. Furthermore, for the BSCU to determine notification time, distance, location on a map, or broadcast the delivery vehicle's next stop, the BSCU should store the driver's route in its data base and/or receive next stop information from the VCU or other stored means. Other types of information may also be displayed on the display module 33. For example, the display module 33 may inform the driver of a particular vehicle to meet another driver for load sharing (as in a holiday season or when a driver experiences an emergency, such as a breakdown from a deflated tire or involvement in an accident), may inform the driver that the

status of the VCU 12 in communication with the BSCU 14, or may inform the driver that the advance notification system 10 is operating.

5 A sensor comparison in the VCU provides the BSCU 14 with more accurate vehicle operational intentions, such as a vehicle door sensor and a location device (e.g., GPS) which may be compared for determining whether the driver has started to the next stop. A cross reference of these sensors and switches can make a determination between the vehicle 19 making a delivery stop and stopping at a road sign or red light or rest area. By comparing the location device outputs and determining when the vehicle 19 is stopped, with the
10 delivery door sensor, a determination of a stop can be assured. Other calculations can be utilized on single sensors such as counting the number of times the delivery door opens and closes, or as a package is scanned as it enters or leaves a vehicle.

The positioning system 25 can be used to determine the geographical
15 position of the vehicle 19 on or above the earth's surface. The positioning system 25 could be GPS (global positioning system), the LORAN positioning system, the GLONASS positioning system (USSR version of GPS), or some other suitable position tracking system.

Figs. 7, 8, 9, and 10, are modular component diagrams of the advance
20 notification system 10 of the present invention, as configured to operate for example, but not limited to, delivery truck systems. Furthermore, each diagram helps to show examples of VCU 12 in different, but not limited to, system configurations and applications. It will be apparent to those skilled in the art that numerous other variations or modifications may be made to the preferred
25 embodiments without departing from the spirit and scope of the present invention.

To better understand the modules within VCU 12, Figs. 7, 8, 9, and 10,
are examples of different configurations for providing advance notification of an impending arrival of a particular vehicle 19. Moreover, to understand the VCU
30 12 in different systems, Figs. 7, 8, 9, and 10, are illustrations and modular diagrams of the advance notification system and show how the VCU 12 interacts with the other system components.

Fig 7, is an advance notification system 10 comprising, preferably, a plurality of on-board vehicle control units (VCU) 12, a modular Base Station Control Unit (BSCU) 14 and one or more person's linked to a computer network with one or more computers 36. In this configuration each Vehicle Control Unit (VCU) 12 is equipped with a global positioning system (GPS) sensor 25a for receiving satellite signals for determining vehicle 19 location. The global positioning system (GPS) sensor 25a sends positioning data to the Computer Controller (CC) 12a. The computer controller 12a from a hierarchy standpoint controls the overall operation of the Vehicle Control Unit (VCU) 12. The computer controller 12a interacts with the Cellular Transceiver (CT) 18a and establishes wireless communication through the Wireless Transceiver (WT) 26 to the Base Station Control Unit (BSCU) 14. Actual communication between the Vehicle Control Unit (VCU) 12 and the Base Station Control Unit (BSCU) 14 can occur when the Computer Controller (CC) 12a receives wireless communication from the Base Station Control Unit (BSCU) 14, when predefined User Input Controls (UIC) 21a are activated, when a predetermined time period has expired, or when a predetermined vehicle location is determined, through the Global Positioning System (GPS) Sensor 25a. The actual communication protocol can be set by the Base Station Control Unit (BSCU) 14 and established from the end-user requirements during the setup of each system.

The advance notification system 10 is customized for each system implementation for communication optimization needed for lowering the number of wireless messages and the cost between the Vehicle Control Unit (VCU) 12 and the Base Station Control Unit (BSCU) 14. As an example, when vehicles have extended and long drives, normally in rural or remote areas, communication can be stopped until the vehicle reaches a predetermined location, time, or when polled by the (BSCU) 14. Upon reaching the predefined location, or the expiring of a predefined time period, or when polled by the (BSCU) 14, communication is restarted. Additionally, the actual communication can be triggered by the activation of a User Input Control (UIC) 21a. As an example, when a vehicle driver activates the User Input Control (UIC) 21a (e.g., when a package is delivered and sensor is activated), communication from the Vehicle Control Unit (VCU) 12 to the Base Station Control Unit (BSCU) 14 can

be established. Because the (BSCU) 14 controls the communication protocols (ability to analyze travel data for best communication methods, then downloaded to VCU 12) in the (VCU) 12, multiple combinations in most trucks 19 can be used to limit communication.

5 Figs. 8, and 9, are illustrations of advance notification system configurations, without the use of a Global Positioning System (GPS) as shown in Figs. 1, 2, 6, 7, and others. Figs. 8 and 9 illustrate a system for notifying a Person's Computer (PC) 36 by tracking each vehicle's package delivery attempt, by monitoring User Input Controls (UIC) 21a and each truck route list with
10 order of delivery (RL) 21b (Fig. 9). By monitoring each vehicle's 19 attempted delivery and their particular route order, advance notification can be set for a prior stop, a particular estimated location using mapping software and/or past records of vehicle times associated with package delivery stops and the time between.

15 Fig. 11 is a schematic circuit diagram of the VCU 12. The VCU 12 is designed to be a compact unit with a generally rectangular housing 34 that is mounted preferably on or in front of the dashboard of the vehicle 19 in view of and within reach of the vehicle driver. In the housing 34, the microprocessor controller 16 is interfaced with the transceiver 18 by a transceiver jack 31
20 (preferably a conventional 8-conductor telephone jack when transceiver 18 is a mobile telephone), and the transceiver 18 includes an antenna 32 for transmitting and/or receiving signals to and from the BSCU 14. Furthermore, the VCU 12 includes a liquid crystal display (LCD) module 33 disposed for external viewing of the display by the driver for providing information to the
25 driver, as described previously.

Fig. 12 is a more detailed schematic circuit diagram of the electronic components associated with the VCU 12. The microprocessor controller 16 essentially controls the operation of the transceiver 18, the Global Positioning System (GPS) 25 and the LCD display module 33. A switching element 37, such
30 as an opto isolator (optical isolator) unit, provides a buffer between the microprocessor controller 16 and the battery 35 as well as switches 20, 21, 22, and 23. An EEPROM 43 is provided for storing the control programs and other requisite data for the microprocessor controller 16, and a RAM 44 is provided for

running the control programs in the microprocessor controller 16. A matrix keyboard emulator 39 is interfaced between the transceiver 18 and the microprocessor controller 16 to control and transmit signals over the transceiver 18. Further, a dual tone multiple frequency decoder 41 is interfaced between the mobile telephone transceiver 18 and the microprocessor controller 16 for decoding modem signals, or tones, received by the mobile telephone transceiver 18 from the BSCU 14.

B. Base Station Control Unit

Referring to Figs. 1 and 2, the BSCU 14 may be implemented using any conventional computer with suitable processing capabilities. The BSCU 14 can communicate to the homes or businesses of customers via, for example but not limited to, either of the following interfaces: (a) computer links 31 through modem cards to the user computers 29; (b) a computer network operated by an Internet service provider. The Internet adheres to the conventional computer-networking model and supports the carrying of application information in an application independent fashion. The computer network is a cost effective technology that delivers voice and data information between computer terminals and a computer network or Internet using existing POTS (plain old telephone service) lines, ADSL (asynchronous digital subscriber line), FTTC (fiber-to-the-curb) networks or cable television network or a combination of the two infrastructures. The BSCU 14 or parts of the BSCU 14 may also reside in a user home or business as a stand alone operational system, via software operating on a user computer 29 and receiving vehicle 19 location information from VCU/s 12 through a modem and/or network link. Moreover, the BSCU 14 and user computer 29 may contain combinations of modules for achieving notification of the impending arrival of a vehicle 19 at a user stop, on that user computer/computer address.

In the preferred embodiment, a centralized BSCU 14 communicates through a direct link to a computer network and/or multiple port modem cards to user computers 29. When using multiple means in this regard, a set of conventional modem processing cards are utilized for communicating with computers 29 in one or more homes or businesses, or with computer/Internet addresses as depicted in Fig. 1 as user locations 36. The system 10 could be

configured to send an electronic message to a prospective users' network address, thus warning the user of the impending arrival of a vehicle 19, as opposed to sending data to activate a user computer equipped with additional software for displays and audio warnings. In the preferred embodiment, the BSCU 14 includes at least one communication mechanism 26 and associated line, dedicated for communication with the VCUs 12. However, as mentioned previously, the BSCU 14 may be designed to communicate with the VCUs 12 via any suitable wireless communication device, in which case, the BSCU 14 would include a corresponding transceiver having the ability to receive a plurality of signals from the plurality of vehicles 19.

The BSCU 14 also includes at least one, but preferably a plurality of telephone modems 27 (or other suitable communication interface) with associated telephone lines, for making the communication links to users' computer locations 36, or in this case, the homes or businesses of the users receiving and sending packages. The user messaging program (Fig. 3) for the advance notification system 10, which will be discussed in further detail hereinafter, can be designed to send messages to the computer address associated with homes or businesses of a user and allow the users computer 29 to display a message to be recognized as that of the advance notification system 11. Although, sending information from a BSCU 14 to a user computer 29 as described above is used in this example, other configurations are equally important. Another configuration includes a user computer 29, equipped with the BSCU 14 software modules and a link to a computer network for receiving vehicle location information (Fig. 8).

The BSCU 14 modules and the PC 29 modules can be configured in multiple arrangements. In Figs. 7, 8, 9, and 10, system modules are setup in different configurations to show examples of moving modules from remote BSCU 14 areas to a PC 29. A system setup normally requires a Wireless Transceiver (WT) 26 for communication with the VCU 12 on vehicles 19 and a Vehicle Location Data Base (VLDB) 14a for storing vehicle location data and a Mapping Software Data Base (MSDB) 14b for positioning the vehicle's 19 location onto maps and a Notification Data Base (NDB) 14c for activating an impending arrival message from a User Request Data Base (URDB) 14d. The URDB 14d

stores each person's phone number/s, computer address, preferences for notification, package information, stopping deliveries when out of town, etc. The Person's Computer 29 linked to a computer network is for receiving impending arrival messages when vehicles 19 are approaching. A person's computer 29 can be equipped with standard messaging software associated with a computer network or additional software that activates additional audio and/or video when vehicles 19 are approaching and an impending arrival message is received. Moreover, networking software provided by commercial Internet access providers with electronic messaging (E-Mail) capabilities, provides an easy method for a person wanting impending vehicle 19 arrival information on their computer screen without adding proprietary software associated with an advance notification system 10. Actual messages can be forwarded to the Vehicle Control Unit (VCU) 12 when necessary and displayed on the Liquid Crystal Display (LCD) 33a for driver requests and delivery needs, requesting additional information, etc.

Fig. 8 illustrates a system configuration for placing more intelligence and computer processing capabilities in each person's computer 29, as opposed to Fig. 7 where the Base Station Control Unit (BSCU) 14 is controlling the Mapping Software Data Base (MSDB) 14b, the Notification Data Base (NDB) 14c, the User Request Data Base (URDB) 14d. In Fig. 7, these modules are controlled by each Person's Computer (PC) 29 linked to a computer network. By equipping each Person's Computer (PC) 29 with proprietary advance notification system software as illustrated in Fig. 8, different system configurations can be used for optimization and customization for the end user. Additionally, information sharing between modules on a person's computer 29, as opposed to more modules located at remote locations (Fig. 7) away from each person's computer 29, may, in some cases, not optimize performance. By locating system modules (proprietary software) on each person's computer 29, the Base Station Control Unit (BSCU) 14 loading can be minimized. Moreover, actual onscreen video and audio associated with the advance notification warning can be stored on a person's computer 29, with activation by a vehicle's 19 location as it reaches a predefined location, time, or prior stop. This configuration allows vehicle 19 location information to be received by the Wireless Transceiver (WT) 26.

The live vehicle 19 location information is made accessible through the Vehicle Location Data Base (VLDB) 14a. The (VLDB) 14a also analyzes route data by averaging past routes with time from one location to the next. Time of day, day of week and month are also determining factors needed for determining the average travel time from one location to the next. The protocols used for the computer network communication between the modules located on a person's computer 29 and the modules located at a BSCU14 for vehicle location 14a are normally as follows. (a) The Person's Computer (PC) 29 contacts the Base Station Control Unit's (BSCU) 14 Vehicle Location Data Base (VLDB) 14a (Figs. 7-10) when vehicle 19 location is needed for monitoring a vehicle 19 for an advance notification warning. Timing cycles are used for vehicle 19 location updates, and preferences can be set for communication optimization. (b) The Base Station Control Unit (BSCU) 14 sends vehicle location to the Person's Computer (PC) 29 when a predefined time period expires, the estimated vehicle 19 location is not correct with the actual vehicle 19 location, when a vehicle 19 sensor is activated, or when loading or capacity allows for communication to take place. Additionally, vehicle 19 location information can be sent over a computer network and/or Internet at predefined times and automatically received by each Person's Computer (PC) 29 that is linked to the computer network/Internet. A particular vehicle's location, in-between communication cycles, is established by past vehicle location records and average time needed to travel from one location to the next. Moreover, some configurations only update vehicle 19 locations at a predefined time of day.

Fig. 9 and Fig. 10 are illustrations of an advance notification system 10 configuration without the use of a Global Positioning System (GPS) sensor 25a as shown in Figs. 1, 2, 7, and 8. These configurations illustrate a system 10 for notifying a Person's Computer (PC) 29 by tracking vehicles' 19 package delivery attempts, by monitoring User Input Controls (UIC) 21a and each truck's Route List with order of delivery (RL) 21b. By monitoring each vehicle's 19 attempted delivery and the particular route order, advance notification can be set for a prior stop, a particular estimated location using mapping software and/or past records of vehicle 19 times associated with package delivery stops and time therebetween. The BSCU 14 modules can be networked between remote

locations and a PC 29. These configurations allow the BSCU 14 to run all or some of the proprietary software and messaging capabilities for sending or displaying impending arrival messages to or on a PC 29 before a particular vehicle 19 arrives. Additionally, setting preferences can be achieved by connecting a (PC) 29 to the data stored on the BSCU 14, or storing the preferences on each PC 29.

The messaging program (Fig. 3, 4, 5, 6, 8, 9, 22, and 25) associated with the advance notification system 10 may also be configured to make the user computer 29 exhibit a distinctive audio sound, or audio message, so that the recipient can be away from the computer 29 and receive the message. The message may also be in the form of a code for activation of advance notification software for displaying messages or direct a modem link for playing audio from a broadcast. A standard activation or broadcast of a message is in signals, sent to a computer with a modem attached, over a telephone line and typically in the form of tones. The message is asserted over a telephone line communicating information between modems 27 and 30, for accessing a computer address and establishing a communication link 31 to a user computer 29 over the telephone line.

Implementation of an advance notification system 10 over a computer network may be accomplished by purchasing a networking feature as a software and/or hardware package or in the form of a software program with communication capabilities and network service provider package or links to networks. One form of a network link is in the form of an Internet service provider. This service is widely available to the public. Generally, Internet service providers operate network computers for linking computers with other computers, now usually over normal telephone line interfaces, but greater capacity handling communication links including fiber optics, cable television networks, and digital wireless networks may also be used. When a computer is connected over a telephone line to an Internet service provider the telephone line link travels from telephone lines linked to the Internet service provider through the telephone company switch to the user computer.

The feature for establishing the Internet connection is sold to the public under several different commercial trade names. Examples are as follows:

America On Line (AOL), Microsoft Network (MSN), AT&T WorldNet Service, CompuServe and many more.

5 The package addresses are normally associated with the package identification numbers in many ways. For example, the package address may be added to the package by additional bar coding when the package is shipped or, the user sending or receiving a package may connect to the BSCU 14 over a computer network or telephone and add an address (computer network address) to a package identification number for activating an advance notification message associated with the impending arrival of a vehicle 19 carrying this
10 package.

II. System Operation

A. Initialization

15 Initially, vehicle stops for each vehicle 19 are programmed into the advance notification system 10 by entering the respective package addresses. As the vehicle 19 is loaded with packages, the package addresses are considered as the vehicle location stops by the system 10. The actual addresses of the packages are normally scanned into a database program using a bar code scanner device (United Parcel Service tracking numbers are of the following formats: 1Z 999 999
20 99 9999 999 9, 9999 9999 999, T999 9999 999, or D999 9999 999 with spaces and dashes ignored). The actual vehicle 19 number (which delivers or picks up a package from a business or resident, and not necessarily mid-point vehicles) and package addresses are recorded into the BSCU 14 when packages are sorted to a specific delivery vehicle 19 or are entered into the BSCU 14 by the user sending
25 or receiving the package. Additional vehicle 19 stops may be added when requests to pickup packages are received. The request to pickup a package can be downloaded to the VCU 12, with a display for the driver to accept or return for another driver or time/day. If the vehicle 19 driver enters route or package data (the order of delivery, packages, or changes from a computer generated
30 delivery list), the data is then uploaded to the BSCU 14. The timing and package delivery locations are recorded in the BSCU 14 during the initialization of the system 10 and used as a reference for determining locations from impending arrival message points. This information accesses the computer network to

inform a user computer 29 when a delivery vehicle 19 is at a predetermined time, mileage, street location, and/or last delivery away from a vehicle 19 stop. In the preferred embodiment, determining the location of a delivery vehicle 19 is accomplished by sending the vehicle location of a delivery vehicle 19 from the
5 time the vehicle 19 departs and/or starts its route.

The timing information is recorded during the initialization and daily recording of vehicle locations with time, and the system 10 is used as a reference during the usual operation of the system 10 for the purpose of determining whether a delivery vehicle 19 is at a predetermined location or time from a
10 delivery stop. Other reference information may be obtained from software for mapping, for example, streets, vehicle speed limits, and traffic flow.

However, it should be emphasized that other methodologies could be utilized for determining the communication to or from a location sensor of a delivery vehicle 19. For example, the GPS sensor 25 may communicate with the
15 BSCU 14 when the delivery vehicle 19 is in motion (as indicated by phantom lines in Fig. 1), additional VCU 12 timing cycles for communication controlled by the microprocessor controller 16. At particular times, the longitude and latitude readings or optionally a Universal Transverse Mercator (UTM) grid system number, could be sent. When the vehicle 19 is in a stationary position, the
20 communication cycle controlled by the microprocessor could be slowed down to one cycle until the vehicle is in motion again, compared to reference longitude and latitude or (UTM) information readings which were obtained on a cycle per minute when the vehicle is in motion 10. In this way, the determination of the location of a delivery vehicle 19 could be accomplished by less communication to
25 and from the VCU 12 and BSCU 14.

Another methodology, which could be utilized for the timing cycles of communication to and from the delivery vehicle 19 involves interfacing the BSCU 14 with wireless communication protocols. The BSCU 14 system is equipped with communication software for contacting each VCU 12 and asking
30 for GPS longitude and latitude information or Universal Transverse Mercator (UTM) grid system information from the VCU 12 on each delivery vehicle 19. The vehicle 19 location may be polled in normal communication protocols, such as contacting each VCU 12 in a first to last cycle with vehicles 19 in motion or on

a normal clock cycle for minimizing communication to and from the VCU 12 and BSCU 14. The received delivery vehicle 19 location (longitude and latitude or Universal Transverse Mercator (UTM) grid system information) from the VCU 12 to the BSCU 14, is calculated from the time and/or distance away from a stop using mapping technology for road distances, and additional speed limits, actual traffic averages, and other means for better calculation accuracy.

B. Regular Operation

The overall operation of the advance notification system 10 will be described with reference to Figs. 13 and 15. Fig. 13 sets forth a flow chart showing the overall operation after the system 10 has been initialized. Fig. 15 shows an example of a schedule of possible events and the interactions, which might occur between the VCU 12 and the BSCU 14 as the vehicle 19 travels along its route and makes its scheduled delivery stops.

In Fig. 13, the right-hand column illustrates the sequence of events for the BSCU 14, and the left-hand column illustrates the sequence of events on the VCU 12. In efforts to lower overall communication between the VCU 12 and the BSCU 14 when large vehicle 19 fleets are equipped with the advance notification service, actual vehicle 19 locations in the BSCU 14 are based on past route comparisons, such as those shown in Figs. 14 and 16. Fig. 14 shows illustrations of a time line for delivery stops and planned route-timing events for each stop. The time line has the following time designations: when the route should start 606, time to each stop 605, and the ability to change the route list 615 when the VCU 12 location sensor determines a difference.

First in Fig. 13, the delivery vehicle 19 ignition is switched on, as indicated at block 45a. At the beginning of each route, the system 10 could be configured to automatically initialize itself upon power up of the VCU 12. The delivery door opening or a bar code scanner initiating communication, or both, could activate the powering up. Further, the BSCU 14 could be programmed to initiate itself after the vehicle 19 moves to a predefined distance or location, such as a waypoint (longitude and latitude or Universal Transverse Mercator (UTM) grid system information area), determined by the positioning system 25. This initialization action causes the microprocessor controller 16 to inform the BSCU 14 of the vehicle 19 location and the beginning of its route. The foregoing action

is indicated at flow chart block 45b (Fig. 13). Alternatively, the vehicle 19 driver can press the start/reset switch 21 on the VCU 12 system menu 21 to initialize the BSCU 14 for restarting the route tracking sequence. Additionally, driver/user options may be accessed by the user controls on the VCU 12.

5 After initialization of the VCU 12 to the BSCU 14, the display module 33 on the VCU 12 preferably displays stop and location information. The stop location continuously (Fig. 40) runs on the display as the delivery vehicle 19 progresses along its route.

10 Next, as indicated at flow chart block 45c (Fig. 13), the VCU 12 determines, continuously or periodically, the location of the delivery vehicle 19 by the positioning system 25 and sends the BSCU 14 (Fig. 1) the location information in view of the planned route or stop sequence data (derived from initialization of the packages on the vehicle 19 and/or mapping technologies). In the preferred embodiment, the BSCU 14 at least compares the delivery vehicle
15 19 current location with the planned route location derived from the logistics of current mapping and route planning technology (Fig. 10) for determining time and/or distance away from a user stop. By comparing previous vehicle 19 routes with time differences between waypoints (longitude and latitude points or Universal Transverse Mercator (UTM) grid system information points an
20 average route timing data base may be used to calculate the time to travel from actual vehicle locations to the impending arrival time at a particular stop. Additional traffic flow measurements may be added by comparing time of day, actual live traffic flow sensors, or other methods.

25 The method for determining a distance from a user stop for activating an advance notification message may be accomplished by software at the BSCU 14 or the user computer 29. The user interactive software shows the current user location on a map (Fig. 31). The user places road markers Fig. 38, a circle perimeter Fig. 36, a grid perimeter Fig. 37, which allows the vehicle 19 to determine actual points at each road for a message of the impending arrival of a
30 vehicle 19, *etc.* The actual vehicle location activates the impending arrival message when the location matches the selected choice from the user preference data base. Furthermore, the actual order of vehicle 19 stops may be used to determine if the vehicle 19 is entering a selected area on more than one occasion.

This comparison provides a distinct advantage by increasing the accuracy of a vehicle 19 impending arrival message by sending the message after the last entry of a vehicle 19 into the user-predefined area. Another advantage of comparing the delivery order list to the user defined areas for notification is the addition of the number of deliveries before reaching the user stop to the impending arrival message, e.g., "UPS has 3 packages for delivery and is 1 mile from your stop at this time. The vehicle has 2 other stops before reaching your location".

While the delivery vehicle 19 actual locations are compared to the existing travel time and distances (Fig. 15), the BSCU 14 is also storing actual location events (time between longitude and latitude or Universal Transverse Mercator (UTM) grid system information points) for averaging with the planned route/travel time over distances. When the BSCU 14 begins sending messages to user computers 29 at a predefined time, distance, location, and/or prior stop, for the impending arrival of a delivery vehicle 19, each particular user computer 29 receives an electronic message and is displayed on their screen, as indicated in flow chart block 145a (Fig. 16). In one example, as shown in Fig. 16, at waypoint number 20 (140c) along the delivery route, the BSCU 14 places a message (144c) to a user computer 29 at waypoint 30 (140d) of the delivery vehicle 19 actual location. A second example in Fig. 16, shows a user being notified when the vehicle 19 is one mile away (144d) from waypoint 30 (144d). The third example in Fig. 16, shows a user being notified when the vehicle is at a predefined street location (144b). This is accomplished by comparing street mapping software with included longitude/latitude or Universal Transverse Mercator (UTM) grid system information coordinates, notification requests, and the (BSCU) 14 vehicle location data base (VLDB). As shown in the configurations (Fig. 15 and 16), time is used to cross reference travel between locations. Determining vehicle location 19, between communication updates, is achieved by comparing times of prerecorded route information, actual live traffic monitoring systems, and statistical data.

Additionally, preferences for activation of advance notification warnings are shown in Fig. 33, 34, 35, 36, 37, and 38. After a preference is selected from the end user, the data is normally placed into the Notification Data Base (NDB)

14c after calculations have been made from the address entered into the BSCU computer 32 (Fig. 1) from a network connection as shown in Fig. 30 and 31, or ANS software residing on their computer, with or without a network connection. The other calculation of information is in finding an actual longitude/latitude or
5 Universal Transverse Mercator (UTM) grid system information coordinate of each home, business, street address, or most other places on the earth's surface, which can be found with existing mapping software. The Universal Transverse Mercator (UTM) is one grid system that eases the conversion of GPS readings to map data.

10 Another example compares the list of stops with the vehicle 19 location and determines the last occurrence before the delivery vehicle will cross the predefined marker points to activate the impending arrival message 19.

Additionally, the BSCU 14 adjusts its messaging activation to an actual stop point at each user stop. This allows each user to be notified in accordance
15 with the selected predefined time, distance, location and/or last stop, for example, "*The XYZ Delivery Company truck is currently at the corner of Delk Road And Peachtree Street and is approaching your stop*" block 415 (Fig. 18). A second message 419 (Fig. 18) will also be sent when the vehicle 19 is detained outside of the predefined system 10 preferences for being late for a stop after
20 sending the initial message 415. Furthermore, in this configuration, a third message is sent as the vehicle 19 arrives at the stop 424. The flow chart (Fig. 18) shows an example of the messaging sequence from the BSCU 14 to each user. The example also shows the activation methods used for determining when a vehicle 19 is late and shows that a second and/or third message should be
25 activated and sent to the person's computer 29. However, when the BSCU 14 determines that the delivery vehicle 19 is excessively late after notifying an individual of an impending arrival at a particular stop, the BSCU 14 resets the message for a route update sequence (Fig. 17) that informs the user of an unexpected occurrence (e.g. a traffic jam), as indicated at flow chart block 399
30 (Fig. 18). The planned route (Fig. 17) 401 is updated by the actual route information when the preferences 403 are exceeded and the actual time exceeding the predefined limits 406 are reached. The route update is complete when the new actual time 402 resets the planned time associated with the

location of the vehicle 19. The route timing update is shown in block 404 (Fig. 17). After each route update, a message update routine determines if an end user needs a second or third message. The activation of a second message is normally determined by the planned location predefined limit 403, or an individual limit predefined for sending a second or third message. The illustration (Fig. 17) shows an automatic sequence for activating a second message 405 and sending a second message 405b, when each route is reset. A more detailed description (Fig. 18) shows how the activation of a second message is determined.

As indicated at flow chart block 45f (Fig. 13), the BSCU 14 again determines if the delivery vehicle 19 is on the planned route and stop schedule by analyzing the vehicle location 25 (Fig. 1) and comparing it to the actual stops on the list. Preferably, in this regard, the BSCU 14 at least compares stops on the driver list and the actual location of stops made by the driver to determine if the driver has changed from his route list order. Other stops, such as pickups (Fig. 44), are displayed on the vehicle VCU 12 display, and changes to the route list (Fig. 42 and 43) order are available to the driver via push button entry. Additionally, so the driver acknowledges a new entry or route update, the VCU 12 may be equipped with an audible sound, such as a buzzer, tone, or different voice recordings for announcing each event without the need for the driver's eyes to look at the VCU 12 display when driving. Accordingly, requests for package pickups are processed in the BSCU 14 and sent to the appropriate vehicle VCU 12 and scheduled into the drivers' list of stops (Fig. 41). The driver has the final opportunity to reschedule (Fig. 43) or move (Fig. 42) an added stop through the VCU 12 push button menu.

For example, Fig. 14 shows a finished delivery route that started at seven thirty. After starting the delivery route, the delivery vehicle arrives at stop number 001 at 07:37:22AM as depicted by information block 610 after driving seven minutes and twenty-two seconds as depicted by information block 609. Stop 001 takes two minutes to unload all of the packages and another two minutes and ten seconds to reach stop 002 at 07:41:32AM. Stop 003 takes five minutes and forty-five seconds from the time the vehicle 19 arrived at stop 002. The arrival at stop 004 is on time but the delivery takes an unexpected ten minutes and causes a ten-minute delay in the scheduled route as depicted by

information block 614 and 615. The scheduled route list was rescheduled by the delay depicted by block 615 of ten minutes and stop 005 was reached ten minutes later than the scheduled planned route, at 08:13:34AM. The VCU 12 display 602 in Fig. 14 is an example of the information that the driver sees and uses. The other route information 601 shown in Fig. 14 is not needed for driver interaction and is a VCU 12 automatic component for lowering the wireless communication between BSCU 14 and the VCU 12. Although not disclosed in this example, additional directions with or without map displays, estimated route completion times, on or off normal schedule indicators, and others may also be displayed on the VCU 12 display module 33. Just prior to leaving a stop, the driver views his next stop on the display module 33. Additional directions can be activated by the drivers' input or automatically after a predefined time period or a predefined distance the vehicle 19 has traveled. The automatic display changes may start when the driver arrives at a stop by displaying the next location. The display shows the next address until the vehicle 19 has started moving and the display cycles between the next stop's address and a map display showing directions. The display continues to cycle until the vehicle 19 arrives at the next stop, then the sequence repeats.

The vehicle 19 location and the communication of the vehicle 19 location from the VCU 12 to the BSCU 14 are determined by both the BSCU 14 and the VCU 12 for lowering the amount of wireless communication. As previously explained the VCU 12 can be programmed to compare a planned route with an actual route and communicate to the BSCU 14 when the differences exceed the predefined limits. The VCU 12 can also be programmed by the BSCU 14 for communication cycles. The cycles which can be programmed for acknowledgment of sensor activation and communication from the VCU 12 to the BSCU 14 can only be made when the vehicle 19 has left stop 1. The display module 33 preferably displays "next stop" followed by directions and/or messages received from the BSCU 14. The foregoing feedback signal from the vehicle 19 in motion may be replaced or generated from other sensors, such as the driver seat, the ignition switch, placement of the vehicle 19 in gear, *etc.*

The BSCU 14 checks the vehicle 19 location to confirm that the vehicle location 141a (Fig. 15) corresponds to the programmed vehicle location 140a (Fig.

15). When actual vehicle location 141a is different from the planned route location 140a changes are made 142a (Fig. 15) in the planned route data. Determining when the vehicle 19 is at a predetermined location on a map is shown in Fig. 28. The actual location points and/or addresses 341a - 341f are
5 determined by the VLDB 14a, the MSDB 14b, and the URDB 14d, then stored into the NDB 14c. In Fig. 27, it is shown that a user at 1010 Oak Lane 332 has requested an advance warning time. The advance warning time is five minutes and thirty seconds before XYZ Delivery Company delivery truck arrives as depicted by information blocks 335 and 336. When the vehicle crosses any
10 locations matching notification time/s shown in 341 and shown in more detail in Fig. 28, the advance warning is activated. The only exception is a stop that is scheduled between an activation point/location and the final destination. Block 343 of Fig. 27 shows the delay of notification for each stop that is used to determine an arrival time when other stops will be made between the activation
15 points and the targeted destination. Past route averages normally determine how much time a stop will take. In Fig. 27, each stop in-between the activation points/locations and the final destination will take fifty-five seconds. Each stop the vehicle 19 makes, at each location, can be averaged and therefore different and better determinations of actual delivery times can be made for more
20 accurate advance warning message times. Although time is used in the advance notification block 336 in this example, notification by a distance block 337, and notification by a location block 338 can also be used.

If the delivery vehicle 19 is stopped in traffic, then the VCU 12 will continue to communicate with the BSCU 14 each time the vehicle 19 is in motion
25 to inform the BSCU 14 of this new location, not exceeding the predetermined cycle limit, such as a vehicle 19 in start/stop traffic. If the vehicle 19 is on a normal schedule and on an expressway or interstate, the BSCU 14 may have a Vehicle Location Determining Factor (VLDF) 104 (Fig. 21) of 95% or higher, without repeated cycles from the normal operation of the VCU 12. Based on the
30 location of the vehicle 19 and the VLDF 104 the BSCU 14 may lower the communication cycle rate of the VCU 12 until the vehicle 19 enters a more demanding area, until the vehicle 19 enters an area closer to a user stop or when the VLDF 104 is at a lower percentage. The VLDF 104 (Fig. 21) is

determined by the past vehicle 19 location points and averaged time. This feature can lower the communication rate from the VCU 12 to the BSCU 14 by determining when communication should be increased or decreased and not overloading existing communication channels.

5 Other methods to determine when to use cycle communication are depicted in Fig. 24. In this regard, Figs. 21 and 24 show methods used before the route starts 914, and Fig 23 shows methods use when the route is in progress 901. Moreover, as previously described, the VLDF 104 is also used to determine when cycle communication is used. In Fig. 23, the next stop is
10 evaluated in block 905 by the time and in block 904 by the distance. The Then the distance in block 904 is compared in block 906 to the default distance exceeding limit , and the time of block 905 is compared to the default time limit in block 907. When time or distance exceeds the predefined limits, the method is changed to cycle communication in block 910 for delaying communication when
15 it's not needed. The distance, location, or time in blocks 911, 912 and 913 sets the restarting of communication.

 Fig. 24 shows an example for determining when to use a cycle communication method in a route list, before the route starts as depicted by block 914. By comparing the route list with mapping software in block 915 for
20 determining actual roads and streets to be traveled and by comparing the data to the notification data base (NOB) in block 916 (when impending arrival messages will be sent), delays between notification activation times can be determined. When the time delay between notification times reaches a preset limit, in this example ten minutes as depicted by block 917, the communication
25 can be stopped in block 918 for a period of time as shown by block 919 or when a location is reached as shown by block 920. The actual time or distance for stopping the communication is determined by the amount of time or distance/location between stops and notification activation points.

 After the BSCU 14 downloads communication methods to the VCU 12,
30 and during the VCU 12 actual route, if the VCU 12 communication monitoring means determines no changes in the vehicle 19 location and no sensor activity after a clock cycle has been completed, communication is delayed until the vehicle 19 location has changed and/or actual sensor activity is determined.

5 Additionally, when the VCU 12 communication monitoring means determines a communication problem after an attempt has been made to contact the BSCU 14 (e.g. vehicle 19 enters an area the wireless communication means cannot connect to the BSCU 14 known in the art as a "dead area" or "drop area"), the clock cycle is accelerated until the communication to the BSCU 14 is regained. The VCU 12 will continue to monitor the inputs from devices 20, 21, 22, 23, and 25 (Fig. 12) to gain current information when communication is acknowledged/restored.

10 Communication methods are normally associated with wireless loading and the ability to handle a fleet of VCU 12 responding to one BSCU 14 in most configurations. When other configurations are used for advance notification systems, such as, when (Fig. 19 and Fig. 20) the VCU 12 is equipped with a delivery order route list (block 181 of Fig. 19) and a sensor or activation method for determining when an attempt to deliver a package on the route list has been made, the communication is simply activated by the sensor input. In Fig. 19, the flow chart shows how the VCU 12 and the BSCU 14 communicate to locate a particular vehicle 19 location. To find a vehicle's location as depicted by 160, in this configuration, the current stop and order of delivery list is determined in block 161 from the information received by the VCU 12. The location of the last stop from block 162 and the time of the last stop from block 163 are compared with the next delivery stop from block 165 and the distance from block 166, and time from block 167 between the stops for an estimated time of arrival. Mapping software 14b and prior route records of past deliveries in block 168 provide additional data for determining the vehicle's location in block 169.

25 Determining the activation of an advance notification warning associated with this configuration is shown in Fig. 20. When a delivery or an attempted delivery is made in block 191, the information is sent in blocks 191a and 192 from the VCU 12 to the BSCU 14, and the BSCU 14 determines what stop is next on the delivery list in block 193, and then finding this next stop in the data base is attempted in block 194. If the user has information in the data base, preferences for sending an impending arrival message are established in block 30 195 and a message is sent to this person's computer 29 of the impending arrival of a vehicle 19 in block 196.

In Fig. 22, the VCU 12 is using and monitoring via the computer controller 12a, a GPS 25 location device and the user input controls 21a. The vehicle 19 location and sensor input is sent to the BSCU 14 from the VCU 12 cellular transceiver 18a. The BSCU 14 receives the wireless information after the wireless information from the VCU 12 passes through the closest land based antenna, then the information is routed over switched telephone lines to the BSCU 14 modem connection 26. The vehicle information 201 is added to the vehicle 19 location data base (VLDB) 14a. The actual user notification requests are received from a person's computer 29 connected over a network 300 (Fig. 22) via interface 209, and taken from user input options 210, then stored into a notification data base (NDB) 211. The notification data base (NDB) 211 includes timing for activating an advance warning 205 to physical and electronic addresses 204 and compiling this information into a list 203 for notifying persons' computers 29 associated with a route list. To activate a message, the vehicle 19 location and the preferences for notifying an individual should match 202. When the match occurs, a message is initialized 208 and sent to a person's computer 207, through computer network interface 206 and computer network 300.

The information sent to a person's computer 29 can be received with normal computer networking software, or with additional proprietary software. With proprietary software 223 (Fig. 25) operating on a person's computer 29, the software 223 can determine when a vehicle 19 is approaching in block 224, then compare user preferences in block 225 when a vehicle 19 is approaching for displaying video and playing audio messages of the impending arrival of a vehicle 19 in blocks 226 and 227. As depicted by blocks 230-236, display information can show for example, but not limited to, any of the following display options 226a: vehicle driver information, vehicle information, location on a map, time countdown, mileage countdown, last delivery or stop location, cargo information, *etc.* As depicted by blocks 238-244, audio information can be for example, but not limited to, any of the following audio options 227a: play audio of vehicle name, vehicle information, street address, time countdown, mileage countdown, last delivery or stop location, identification of cargo, *etc.* An example of a person's computer 29 operating proprietary advance notification

software is shown in Fig. 26. The display shows a map 770a, a location on a map that represents a person's business or home address 773a, and the location of a vehicle 19 approaching the business or home address 774a. Additionally, this display has been configured to show the time before the vehicle arrives 771a, and to show the distance in miles before the vehicle arrives 772a at the person's business or home address 773a.

At the end of a delivery route (Fig. 44), the VCU 12 makes an inquiry to the BSCU 14 as to whether there are any more delivery stops in block 151. As shown by blocks 152-156, if the delivery list has been completed, then the VCU 12 may contact the BSCU 14 and receive additional information to display on the VCU's LCD 155a that prompts the driver to stop at a receiving dock for more packages, (especially during the holiday seasons and peak loading) or meet a second delivery vehicle to share its load when it is behind in its schedule. When the vehicle 19 receives packages from another vehicle, the packages taken from the second vehicle are normally scanned out with normal hand held bar code scanners and are loaded and scanned into the first vehicle 19 package delivery data base and the package location information/bar code numbers (package identification numbers) are uploaded to the BSCU 14 with a new vehicle 19 number. The route list is established from the BSCU 14 determining the shortest routes from the addresses and downloaded to the VCU 12. The sequence for notification to a user computer 29 is restarted.

A second method for a user to learn of the impending arrival information of a package delivery may be accomplished by a user accessing and requesting information through a computer network, for instance, the Internet, from the BSCU 14 through an Internet site or home page. The BSCU 14 software is designed to be added to the existing Internet site pages, which are owned and operated by delivery companies. When a user accesses a computer address (e.g. Internet site), the user may enter requests for a delivery by entering their telephone number, business or home address, or package identification number, for locating actual packages for delivery. If a delivery is to be made that day, an actual route list from each vehicle 19 stored in the BSCU 14 is compared to the planned route and scheduled time of delivery (STD) database. The STD is a record of events from other routes, this record averages the time and distance to

be traveled with the actual route in progress. Note: the STD records are from GPS sensor readings and the time between or travel time between each reading and not from completed routes from start to finish.

Thus, by incorporating the STD with the actual delivery schedule, estimated time of delivery is established and accessible to a user requesting delivery schedule information. The advantages of offering a user a close approximate time of delivery are easily seen in these examples: a user needing to leave a delivery stop (home or business) for lunch or errands and expecting an important package to be delivered, or a user needing materials for an important meeting and knowing if the materials will be delivered before the scheduled meeting time. Upon receiving the information request from a user computer linked to the BSCU 14, a request for a vehicle, package, or user location (street address/location on a map), telephone number, computer address, *etc.* can be made available to the user to locate an area in which a delivery is going to be made. The vehicle 19 associated with the delivery to this user business, or package identification number processes that delivery request. If a package is scheduled for delivery, the actual delivery vehicle 19 estimated time of arrival is given to the user requesting the information in, but not limited to, two formats, a time of day (*e.g.*, 1:45PM) format and/or a time count down (*e.g.*, 4:21:03) format.

Additionally, people placing requests may be offered other services from the delivery companies. These requests are made available to the companies to increase revenues while providing the customers with more and better options on deliveries. One example of a user request is an express delivery request (EDR) option. An EDR becomes available through the existing advance notification system network by allowing customers to interact with the vehicle's driver through their computer 29 connected to a network 300 (Fig. 22). A customer can send an EDR from their computer 29 to the BSCU 14 over a computer network 300, then a live operator or preferably an automatic calculation of the driver's load, schedule (early or late), and location/distance from the address sending the EDR. The request is processed and a new estimated time of arrival can be given to the customer, with an optional additional fee from the delivery company. Additionally, a customer can look up a

location on a route and meet the driver at a prior stop when an EDR is not used, thus shortening the driver's route time. Upon requesting an EDR, an estimated time of arrival is given to the user. At the same time a quoted fee (on-screen) based upon a flat rate or the actual delay time for that particular vehicle 19 is given to the customer.

The BSCU 14 communication controller may also control a second messaging means over a normal telephone network as described in more detail in the Patent Application "ADVANCE NOTIFICATION SYSTEM AND METHOD" filed May 18, 1993 by Jones *et al.* and assigned serial no. 08/063,533, now U.S. Patent No. 5,400,020 to Jones *et al.* that issued on March 21, 1995. The Patent describes an advance notification system with a BSCU controller for messaging through a telephone system. Blocks 45a-45m of the flow chart in Fig. 13 shows a dual means of communication, both a telephone in block 45m and a computer with a telephone connection in block 45f (via a modem). By offering dual means of messaging to a stop, the likelihood of reaching or getting through to a user increases. In accordance with the user request when signing-up for the service (Fig. 39), the end-user can choose any combinations of, but not limited to, a telephone call with a voice message 170, a telephone call using a distinctive ringing sound 171, a computer message over a network 172, additional on-screen display/s 173, and an additional audio message/s 174.

In one configuration, the system first communicates to the user computer 29 by initiating/sending a message over a computer network 300 to a user computer address. If the person's computer 29 is equipped with proprietary software for additional displays (Fig. 25) 226a and/or additional audio messages 227a, the person receives additional visual and audio warnings, based on their user preferences. Then, the microprocessor controller initiates a second module for communication by a telephone call to the user. The order of messaging (telephone 35a or computer 29) is defined automatically or by the end user. Furthermore, each vehicle 19 can have different notification preferences for announcing the impending arrival of more important vehicles in a method that is more surely effective. In most cases, the telephone 35a is available more than the computer 28 and the telephone call can activate pagers 35e, mobile phones 35c, and home phones 35a with sound normally throughout the home or business

phones normally answered by an individual equipped for handling messages. In the preferred embodiment, a telephone call may proceed a computer message to the homes of users and a computer message will proceed a telephone message to businesses. Additionally, a user responding to or acknowledging a message will stop the second method as described above. For example, a user expecting a package to be delivered, and only having one phone line, may receive an impending arrival message while maintaining normal communication practices. If a user is on the telephone 35b talking to another business client, when he hangs up the telephone 35b and views the computer 29, once connected to a network, a message will be waiting concerning the impending arrival of a vehicle 19. If the user receiving an impending arrival message has additional software, route calculations may be determined by the time of the message download or an up link may be requested for the actual vehicle 19 location.

Moreover, as indicated by Fig. 45, a personal 29 computer with ANS software can process the user requests and contact the BSCU data base 170 for two primary reasons. First the personal computer with ANS software can be used for retrieving information from the BSCU data base 170 and for using the information for activating impending arrival messages after the computer is disconnected from the computer network 300. Second, the BSCU data base 170 may be contacted before and/or in place of an impending arrival message sent from the BSCU 14. Each person's computer 29 when operating ANS software (block 171), looks up user preferences in block 172 and checks for a network connection in block 173. If the network connection is not active, the ANS software starts the network software, then a request is sent to an area of the BSCU 14 for vehicle information in block 174. An identification number associated with the person's street address processes the request from the person's computer 29. As depicted by blocks 176-181, the address is looked up, then vehicles 19 approaching this address can be identified, with vehicle names, 179 vehicle locations and route stops with past vehicle records 19 and directions from one stop to the next 181. Additionally, cargo or other delivery information in block 182 is then sent back to the personal computer 29 operating ANS software for activation of impending arrival messages and displays in block 175, based on the user preferences. Furthermore, this configuration offers an

individual with only one communication channel (phone line) the ability to be notified when the communication channel is being used or is not available when an impending arrival message is sent from the BSCU 14.

5 The ANS software can display the vehicle 19 location/impending arrival time, distance, and/or packages to be delivered before a particular delivery is made. The user requesting a route update receives a new message and/or vehicle 19 location, number of packages before delivery, and if running, advance notification software for continuous updates, the user computer 29 reschedules the impending arrival distance, time, or package delivery order, with each
10 update, as the vehicle approaches.

As depicted by blocks 401-425 of Figs. 17 and 18, the BSCU 14 may be configured so that if a delivery vehicle becomes delayed by more than a maximum length of time, such as five minutes, the BSCU 14 immediately sends a message to the stops 36 of the users already notified of the impending arrival
15 of that vehicle 19, in order to keep users at these stops 36 from waiting when a vehicle 19 should have already arrived. When an impending arrival message 420 (Fig. 18) is sent to stop 36, and a vehicle delay of five minutes is determined before the vehicle 19 arrives at this particular stop, a second message informing them of the delay is sent 421 to the same stop, based on the amount of delay, a
20 third message may be sent 425 as the vehicle 19 arrives at this particular stop.

Worth noting also, are the methods for determining the actual directions (roads to be taken) of a vehicle 19 from one stop 36 to the next which may be described, but not limited to, three areas. The first configuration contains dual route information in the BSCU 14 and VCU 12. Preferably, the VCU 12 displays
25 road names or a mapping diagram for the driver to follow. The BSCU 14 has the same information for determining the route a vehicle 19 is likely to take. The second configuration determines the closest and/or quickest route from one stop to the next by comparing mapping software, actual and past traffic flow. A third configuration is determined by past vehicle 19 delivery routes. As found in the
30 art of route management, most delivery vehicle 19 drivers have roads and routes each individual prefers to take. Some of these routes are known to take more time, but for the determining factors associated with an advance notification system, these records provide a better means of determining distance, time,

locations on a map, *etc.*, when the driver's company policies do not request the following of predefined or displayed sequence of roads. In the preferred embodiment some, all, and additional methods may be used.

5 III. Control Processes

The control processes are normally, but not limited to, three different area locations. The first area is the VCU 12 on each vehicle, with the ability to communicate vehicle location, driver inputs, and/or cargo information to the BSCU 14. The second area is the BSCU 14 software, for communicating with the
10 VCU 12, storing information from the VCU 12, and in some configurations, storing end-user data and preferences for generating impending arrival messages when vehicles are approaching their address. The third area of the control process is a person's computer 29 for displaying impending arrival messages when a vehicle's impending arrival information is received from a
15 computer network 300. Although additional software can be added for additional displays and audio, additional software modules from the BSCU 14 can be added also. The overall control processes can be moved from one area to another area based on system configuration needs, normally determined by the application of the end-user. Worth noting, the communication channels and their internal control process should be apparent to those ordinarily skilled in the art and are
20 not described in detail by this description.

Furthermore, Fig. 7, Fig. 8, Fig. 9, and Fig. 10, are examples of general block diagrams containing, but not limited to, system modules and their ability to be moved or removed, without losing the scope of the present invention. The
25 ability to move the system modules (Fig. 7) for the implementation of an advance notification system requiring a person's computer 29 to only have normal networking software, such as an internet browser from Netscape, Microsoft, America Online, *etc.* or Local Area Networks (LAN) attached to an information server for receiving vehicle 19 impending arrival information, or
30 most other networks with the ability to send and receive information over Cable, Fiber, Copper, or wireless channel/s. As shown in this diagram, a person's computer 29 is acknowledging a vehicle's impending arrival. In block 14, one module is receiving vehicle information from the VCU 12. While this module

indicates a wireless transceiver 26, it is replaced when a gateway converts wireless information into land line information with a modem. The vehicle location data base 14a, stores vehicle location information. The Mapping Software Data Base (MSDB) 14b is provided to locate roads and streets associated with the person's address and the vehicle's 19 route from one stop 36 to the next. This Mapping Software Data Base 14b also associates GPS numbers with actual physical addresses, distances over streets, roads, highways, etc. The Notification Data Base (NDB) 14c maintains location points, distances, times, and other activation information, associated with a person's physical address. In this illustration the Notification Data Base (NDB) 14c also is used to activate and send messages to the person's computer 29. The User Request Data Base (URDB) 14d stores user preferences, account information, and in this illustration, software used for entering or making changes to this data. By moving some of the system modules (Fig, 8), described as the BSCU 14, to the person's computer area 29, the person's computer 29 is able to process more of the information associated with the advance notification system. The person's computer 29 accesses vehicle 19 location information from the BSCU 14 over a network 300, then compares the information to, but not only to, the MSDB 14b, the NDB 14c, and the URDB 14d.

Furthermore, displaying additional information on-screen and/or additional audio messages associated with an impending arrival of a vehicle 19 is easily accomplished. Fig. 9, is an example of tracking a vehicle 19 without the use of a GPS location, or having another suitable location device on the vehicle 19. The control process compares route stop addresses 21b with sensor inputs at each location 22a. The location is logged into the Vehicle Location Data Base (VLDB) 14a and the next stop is looked up for tracking the actual path (streets/roads) 21b and averaging the normal time to the next stop, with vehicle 19 location estimations along each road. The person's computer 29 is equipped with software for placing an image of the location of the vehicle 19 on a map 14b, activating an impending arrival message from the NDB 14c, when the vehicle 19 reaches a predetermined location, and storing the user preferences in a data base 14d.

Fig. 10 shows a control process using the same VCU modules as Fig. 9, but moving all the modules from a person's computer 29, except normal networking software, to the BSCU area 14. This system can activate and send an impending arrival message to a person's computer 29 when a vehicle 19 is at a predefined location, time, distance, or previous stop. It should be noted, without moving away from the scope of this invention, changing modules and other minor modifications to this invention for similar or customized applications, should be apparent to individuals skilled in the art and is not mentioned for this reason.

10

A. Base Station Control Process

With reference to Figs. 46 and Fig. 47, the base station 14 essentially comprises two control sub-processes which run concurrently, namely, (a) a vehicle communications process 47 or 54 and (b) a delivery messaging process 53 or a vehicle information update process 58, based on the location of the modules used to generate the impending arrival message on a person's computer 29. The vehicle communications process 47 or 54 will be described hereafter, followed by the delivery messaging process 53 or 58. Fig. 46 illustrates one advance notification system configuration using the BSCU 14 for messaging to persons' computer addresses, and Fig. 47 illustrates an advance notification system configuration using the BSCU 14 to update advance notification software on a person's computer 29 by providing vehicle 19 location to each person's computer address. It should be noted in the communication process to the person's computer 29, other combinations of sending/receiving information from the BSCU 14 and to the person's computer 29, are used and based on end user needs, tailoring, and configuration.

15

20

25

1. Vehicle Communications Process

The vehicle communications process initially is started from a cellular link from one of the VCUs 12 located on one of the plurality of delivery vehicles 19 to the BSCU 14, as indicated by block 12, Fig. 1. The BSCU 14 vehicle communications process is preferably capable of monitoring a plurality of telephone modems 26, for receiving information from a cellular phone or data

30

network gateway that converts wireless transmissions into land line phone line transmissions (with or without additional connections through a computer network), from a plurality of delivery vehicles 19. As the number of delivery vehicles 19 increases, the number of telephone modems 26 (or bandwidth) which are monitored by the vehicle communication process (Fig. 46) 47 and (Fig. 47) 54 should also be increased to some extent.

As depicted by blocks 45a and 45b, after the start of a VCU 12 on a delivery vehicle 19 (Fig. 13), the respective VCU 12 will initiate a cellular link 45b to the BSCU 14, as indicated by the telephone bell symbol (Fig. 1) 18. After the BSCU 14 receives the telephone call, a string of symbols is exchanged between the VCU 12 and the BSCU 14 so as to validate the communication connection, as indicated in (Fig. 13) flow chart block 45b. In other words, the BSCU 14 ensures that it is in fact communicating with the VCU 12 and *vice versa*.

Next, as shown in Fig. 48 flow chart blocks 61-67, the BSCU 14 waits for communication from the VCU 12, when communication is established information is obtained regarding (a) the time of the on-board clock, (b) the list of stops and related information, (c) other information to be displayed for the vehicle 19 driver on the VCU LCD, and (d) when needed, a resetting of the communication method is added and then a shut down of communication is initiated, based on system configuration. In addition, route data in block 64 is gained from the VCU 12 driver or package sensor input or from the BSCU 14 ability to access a local data base with driver information or a combination of these inputs. The route data includes information pertaining to each delivery stop location, before and after stops, and cargo. This information is normally displayed on the VCU 12 liquid crystal display (LCD) for the driver's viewing. The prioritizing of the driver's list is based on, but not limited to, mapping software, the driver input, and past recorded route data. From the route data 64 and the information listed above as (a), (b), (c), and (d), the BSCU 14, can determine the location of the vehicle 19 by, as indicated by Fig. 22, flow chart blocks 201 and 14a, and determine when to send impending arrival messages based on this location, as the vehicle 19 starts and continues its route, as indicated by a flow chart block 202.

In the case where the delivery vehicle 19 is stopped in-between scheduled stops, the VCU 12 resets its on-board communication clock cycle back so that the communication to the BSCU 14 is stopped, until the vehicle 19 restarts its route or progress. When the delivery vehicle 19 restarts its route, the standard communication cycle is restarted. In the case where the delivery vehicle 19 is in start and stop traffic, the VCU 12 communication cycles are normally stopped until the vehicle 19 is moved a predefined distance, reaches a location associated with the activation of an impending message or the ignition switch is turned to the off/on position 24, or a sensor is activated on the VCU 12.

The VCU 12 communication cycles (Fig. 23) are programmable from the BSCU 14 and are reset in blocks 904-910 when a distance or time to the next messaging point excessively exceeds the number of minutes or miles from the location to which a user impending arrival message is to be sent. Moreover, this communication change can be preset at the beginning of a route at areas and times the vehicle's location is not associated with an impending arrival message and at times when the vehicle can become off its estimated route without effecting the impending arrival messaging for a brief time.

While the route is in progress, the BSCU 14 can determine from the mapping software, current route data, and past recorded route data, when to send a VCU 12 a request to use cycle communication. Moreover, in the situation where the delivery vehicle VCU 12 has stopped sending vehicle 19 location communication to the BSCU 14, as requested by the BSCU 14 or in-between communication cycles from the VCU 12, the BSCU 14 can determine the estimated vehicle 19 location from past routes, delivery lists, mapping software, and additional road/traffic monitoring systems for controlling the communication of the VCU 12. When the vehicle 19 has reached a cycle completion, predetermined by location or time and known by the BSCU 14 and VCU 12, a communication link to the BSCU 14 is not necessarily made at this time. As the communication method is changed back to route comparison 14a (Fig. 15), if the vehicle's planned route location 140a matches its actual route location, communication to the BSCU 14 is not needed. Essentially, the communication methods are controlling the overall communication loading needed for vehicle 19 location and messaging associated with the vehicle 19 location between the

BSCU 14 and the VCU 12. To better understand clock cycles: clock cycles are time (minutes/seconds) lapses or distance lapses for particular location points (longitude/latitude numbers from GPS) or actual miles, and are started, controlled (more/less), and used for decreasing communication from a delivery vehicle VCU 12 to the BSCU 14.

Finally, as shown in Fig. 21, the BSCU 14 may slow down or speed up the communication clock cycle by determining the Vehicle Location Determining Factor (VLDF) in block 99. The VLDF is used to determine the likelihood of delays between two stops. To determine the VLDF rating, the current vehicle location, the next stop and route to the next stop are compared to past route records as depicted by blocks 100-104. If the vehicle 19 is likely to travel the same speed and take the same amount of time as previously recorded vehicles, the communication cycle is slowed down.

Worth noting from the forgoing discussion is the fact that the BSCU 14 (Fig 1) is the ultimate controller of the advance notification system 10 from a hierarchical vantage point. The base station clock 28 maintains the absolute time of the advance notification system 10, while the vehicle clock 24 assumes a subservient role and is periodically reset when the delivery vehicle 19 clock differs from the BSCU 14. Further, it should be noted that the VCU 12 communicates to the BSCU 14 (a) when asked by the BSCU 14, (b) when the clock cycle reaches a predetermined point or when the vehicle reaches a predetermined location, (c) when a planned route time differs from an actual route time and (d) when the delivery vehicle driver activates a predefined sensor on the vehicle (buttons on the VCU 12, bar code scanner, etc.) to minimize communication.

2. Package, Tracking, And Notification Process

As previously mentioned, the messaging process 202 (Fig. 22) runs concurrently with the vehicle communications process 189 within the BSCU 14. In essence, the computer messaging process 202 uses the vehicle location information 25 retrieved from the VCU 12 by the vehicle communications process 18a in order for the BSCU 14 to send computer messages of the approaching delivery vehicle 19. A delivery list is accessible from a local data

base (Fig. 27) by the BSCU 14 and comprises information regarding (a) the person's name 331 and/or delivery street address 332, (b) the computer network address 333 (c) the telephone number 334 (d) the type of vehicles for activating notification messages 335 and (e) the activation of the impending arrival message. The impending arrival message is activated when a vehicle 19 is at a predefined time 336, distance away from a stop 337, or at a location/address 338. The computer messaging activation points (as indicated in Fig. 27) and the delivery list (as indicated in Fig. 14) are crossed referenced with the vehicle's actual progress through its route and delivery stops. When a particular time, location, and/or package delivery for sending a particular message is reached, the messaging process initiates an electronic computer message to the particular user, as indicated by the flow chart diagram in Fig. 22. The computer messaging may be sent over an existing computer network/Internet or through a direct modem link from another computer, as described previously. Moreover, the particular time, distance, location, and/or stop are fully programmable by the user (person receiving an impending arrival message), and/or by the company providing the service. Programming and user options are discussed in more detail in the Computer Messaging Control Process area.

Also worth noting is a feature for monitoring messages to be placed in the future, for handling message loading (exceeding available communication channels) to end users. In accordance with this feature, upon anticipation of a heavy load of messages, some of the messages would be initiated earlier than the originally scheduled corresponding message time, previous stop, or distance/location. Numerous other networking options can also be used to solve this problem.

After the delivery vehicle 19 has completed its route (Fig. 44), the delivery vehicle 19 can be programmed to contact in block 153 the BSCU 14 when it recognizes the end of the route in block 152. Additionally, the VCU 12 may have instructions displayed 155a for the driver. The BSCU 14 from a hierarchy stand point is the controller of the system, but instructions from the VCU 12 of new packages, reschedules, other sensor inputs, *etc.* can be sent to the BSCU 14, for instructions on the vehicle's 19 intent. Otherwise, the computer messaging process has completed its list for people to contact (Fig. 27) and unless additional

vehicle 19 tracking is needed or more stops 36 are scheduled, the communication between the VCU 12 and BSCU 14 is stopped.

5 As further use of completed route data, an event list is maintained for diagnostics and system monitoring. The event list receives data from both the vehicle communications process and the computer messaging process. The event list essentially comprises records of, among other things, all messages sent and all past and current vehicle locations.

B. Vehicle Control Process

10 Reference will now be made to the vehicle control process as shown in Fig. 11. Once powered up, the VCU 12 runs through an initiation procedure in which the delivery list is retrieved from packages scanned into the vehicle 19 (activation of the scanner may also power up the VCU) and/or a downloaded list of packages from the BSCU 14 for delivery is received. If packages are scanned
15 via package tracking device 20 into the VCU 12 (Fig. 12), the stops are placed in order of delivery by the vehicle's driver as shown in Fig. 29 or sent to the BSCU 14 for list optimization. The delivery list is organized into an optimized route Fig. 14, showing stop list order 607 and the location or address, as indicated in block 608. The automatic route optimization software resides in the Vehicle
20 Location Data Base (VLDB) 14a in the BSCU 14 and includes past records of delivery times, routes taken by driver, traffic flow from recorded points and times of past routes, *etc.* This route optimization software and/or the driver input is how the stop list is organized. Initially the clock 24 in the VCU 12 is set by the BSCU 14 when communication is made. Additionally, when comparisons with
25 the actual time in the BSCU 14 differs from the time in the VCU 12, clock resets are made by the BSCU 14.

After the foregoing initialization procedure, a call is placed via the transceiver 18 (Fig. 1) to the BSCU 14 as indicated by the bell symbols 18 and 26. After the connection, the VCU 12 and the BSCU 14 exchange information as
30 described herein before and which will be further described hereinafter relative to Fig. 12. Furthermore, it should be noted that in some configurations the BSCU 14 might contact the VCU 12 to initialize, schedule timing, or send remote

activation from the driver of one vehicle to the BSCU 14 or other vehicle-in-motion sensors.

Next, as shown in Fig. 1, the vehicle control process begins a looping operation wherein the VCU 12 continuously monitors the switches 21-23, clock
5 24, and sensors 25 to determine the vehicle location. As mentioned previously, the vehicle control process initiates a wireless communication at the initializing point of a route, when the vehicle 19 clock cycle reaches (time between communication updates) a completed loop, planned route data stops matching actual route data, or when a package is delivered. The VCU 12 can also answer
10 and receive information from the BSCU 14.

While in the main looping operation, a determination is first made as to whether the delivery vehicle 19 has reached the end of the route or deliveries/pick ups. If the vehicle 19 is at the end of its route, then the vehicle communication process is slowed down or stopped, and does not need to be
15 restarted or increased unless switches 20, 21, 22, or 23 are triggered by the driver. Otherwise, the process continues and makes a determination as to the vehicle 19 location, as indicated in block 25. In the preferred embodiment, the delivery vehicle 19 location and total expired time at each stop is not a factor. But if the VCU 12 notices a change in a delivery stop when a stop is made at a
20 delivery location not on the list, or out of sequence, a driver prompt is displayed on the VCU/LCD screen 33. Additionally, a package scanned out (delivery was made or attempted) could also determine an out-of-sequence delivery. When the delivery vehicle 19 is stopped for an out-of-sequence delivery, then the communication is initiated to the BSCU 14, as shown by a telephone bell symbol
25 18 in Fig 1. The communication is an override and not part of a normal communication event, such as, a clock cycle, a distance/location cycle, a route comparison, or polling protocol, but a special need for informing the BSCU 14 of a special occurrence.

The first attempt to correct the list is a flashing screen from the VCU 12
30 for the driver. If the driver responds, menus of questions are asked and the driver responses are recorded from the switches 21, 22, and 23 (Fig. 1). On screen questions are "is this delivery out of order?" if the driver selects yes, "is (address) your next stop?" if yes the information is uploaded to the BSCU 14 and

WO 98/40837

PCT/US98/04540

the route continues, if no, a choice is given from the route list, and the driver is asked to highlight the next stop. The information is then uploaded to the BSCU 14. When the process is not corrected by the driver, then the BSCU 14 process determines the driver intent by comparing the vehicle direction, locations to closest stops, and past times of deliveries to these stops, with destinations from the route list, and makes a calculated determination of the driver's intent. The new sequence of stops is downloaded into the VCU 12 and the next stop location and question "is this correct" is displayed to the driver. Normally one of two events occurs, the driver responds or the vehicle arrives at a stop. If none of the switches 21, 22, or 23 have been actuated, then the process 76 will loop back around and begin once again. Otherwise, if actuation of a switch 21, 22, or 23 is detected, then the process will determine which of the switches 21, 22, 23 have been actuated.

First, the process will determine whether the "yes" switch has been actuated. If the driver has actuated the attempt to deliver switch 22, then the VCU 12 will continue normal operation. When the reschedule delivery switch 23 is pressed, a list of the local area deliveries is displayed and the driver is prompted to select the next stop 36. Moreover, a decision will be made by the BSCU 14 to notify users of the vehicle's impending arrival, if time, distance, previous delivery stop and location for that particular stop has passed. In the preferred embodiment, the delivery vehicle 19 is considered to be following its routing list if the vehicle 19 arrives at the stop on the display. A stop does not determine a delivery was made, but an attempt to deliver a package was made. Furthermore, when a user is not available to receive a package, a stop may be rescheduled automatically from the BSCU 14 or manually from the driver, as shown in Fig. 43. A reschedule delivery is a common occurrence for a delivery driver, so, determining when a second attempt should be made or a route list sequence of stops for a driver is a user preference. In most cases, a driver who becomes familiar with customers and customer schedules is more likely to be accurate and successful on a delivery than a route chosen by location and distance, from a list. Past tracking of actual times of deliveries to a particular stop make the BSCU 14 likely to be close also.

In the event that the vehicle driver has not delivered a package, and an attempt was made, and normally when the driver is not repeating the stop in a given day, the driver can activate an attempt to deliver switch 21 to inform the BSCU 14 to cancel this user stop from a list, and send a second message of the time of attempted delivery and package information to the user computer. Then the process determines whether the driver has actually pressed the reset switch 22 for the rest of the deliveries that day. An attempt to deliver computer message sent to a user computer address might be used to increase revenue for additional services, such as, fees for redeliveries, *etc.* If the driver has not actuated the reset switch 22, then the process loops back and begins again.

C. Computer Messaging Control Process

When a computer message is initiated by the BSCU 14 as indicated by Fig. 22, the BSCU 14 follows a messaging control process as indicated in flow chart blocks 208, 207, and 206.

Although the description in Fig. 22 is from a BSCU controller, the BSCU 14 or modules in the BSCU 14 may be better incorporated into a user computer. Three examples of different type configurations for displaying impending arrival information on a computer connected to a network are shown in Fig. 7, Fig. 8, Fig. 9, and Fig. 10. For illustration purposes, the system described as a BSCU 14 is considered different than a person's computer 29, which could be considered part of the BSCU 14 operation. In Fig. 7 the person's computer 29 is equipped with networking software, and is not associated with an advance notification system. In Fig. 8 the person's computer 29 is equipped with all the advance notification modules for activating 14c and 14d impending arrival messages, mapping software 14b for displaying and/or comparing vehicle locations to streets, and a method for getting and/or receiving actual vehicle location from a network address. In Fig. 9 and Fig. 10, the example shows advance notification systems for tracking vehicles 19 without GPS location devices. The BSCU 14 modules in Fig. 9 are set to track delivery stops from a route list and delivery stops within each route, then the vehicle 19 location information is sent to the person's computer 29 or accessed from the person's computer 29 for vehicle 19 location information. The vehicle 19 location is compared in the person's

computer 29, then activated and displayed when the user preferences match the actual vehicle's location. Fig. 10 is placing all modules in the BSCU 14 area and not requiring the person's computer 29 to be equipped with any extra software (Fig. 49). As a note, the main differences between Fig. 7 and Fig. 10 are the methods used for determining vehicle 19 location or stop points 36.

Additionally, when the user computer 29 has software/hardware for connecting to a computer network 300 and software for displaying messages received by the BSCU 14 for advance notification, the additional software can be an electronic mail reader for activating messages from a computer network 300, or a connection to a satellite/cable network 501 (Fig. 50) for displaying images onto a television screen. When the impending arrival messages are broadcast through a satellite/cable network 501, and descrambler device 502, a personal computer via connections 503 and 504 monitors signals from a broadcast channel 505 and activates an impending arrival message when an identification code is received 506. The impending arrival message is compared to the user preferences 507 - 511 and sent to a person's television 35d, as depicted by blocks 512 and 513.

In the preferred embodiment, a person's computer 29 can activate an impending arrival message when software 223 is residing on a person's computer 29 as shown in Fig. 25. The software 223 compares vehicle location in block 224 and user activation preferences in block 225 to the user preferences display options 226a and user audio options 227a, each time a vehicle 19 is approaching.

The methods used for signing up and providing the system with messaging preferences is accomplished with software on a person's computer 29 or in the preferred embodiment, linked to a remote computer site Fig. 29. By linking to the site, a person wanting to sign up may download software 380 (Fig. 29) to save online time, or sign up from a connection to a remote site 381. The user can only subscribe and make changes from the site to be notified 382, Fig. 30, and the computer address is given before this screen (not shown). This allows the advance notification system to have a level of security. The person is prompted to enter a telephone number 383, then a mailing address 384. This information is stored and compared to mapping software for placing the person's address on a map for display 385b, Fig. 31. After the information is displayed

385b, the user is prompted to agree with the location or choose the next one from a list 386, until their location on a map is agreed upon. The next area allows the user to select different activation and messaging methods for different vehicles 387, Fig. 32. When the same for vehicles in a particular category 389, or each
5 vehicle is different 390, display screens shown as illustrations in Fig. 33 through Fig. 39 are looped for each vehicle/group selected. The next screen prompt asks, "when you would like to be notified?" 392 (Fig. 33) and options for time before arriving 393, distance before arriving 394, or at a location/s of choice 395. When a person entering time before vehicle 19 arrives for notification, the next screen
10 (Fig. 34) allows the minutes and seconds before a stop to be selected. When a person enters distance before a vehicle 19 arrives for an impending arrival message (Fig. 35), the distance can be selected as shown.

When a person selects to define a particular area for impending arrival activation, the person can choose a circle around their home/business, as shown
15 in Fig. 36. The circle can be adjusted by pulling the edge with a computer mouse left button held down and releasing when the circle is at a desired size. The activation points are the edges of the circle and / or areas with streets. The next option for selecting an area is the grid perimeter/s (Fig. 37). The actual squares (or other shapes) can be clicked with the left button on a mouse for highlighting
20 areas and adjusting the highlighted areas with the slide bars at the bottom or right for precise positioning for activating impending arrival messages. The next option is placing street markets (Fig. 38) on roads and highways for activation points for impending arrival messaging. The street markers are positioned with a computer's mouse, normal drag and drop operations onto actual areas.
25 Additionally, other areas, such as waypoint/s (longitude/latitude areas), prior vehicle stop/s, letting the vehicle define customer offering services, etc. can be used as well.

After defining the locations, the selected preferences are referenced with past route data, mapping software, and other information for placing notification
30 areas in a data base, to be used when a vehicle 19 is approaching this predefined stop. Next the person wanting impending arrival messages should enter how they would like to receive the message/s (Fig. 39). A person may select a telephone call with a voice message 170, a telephone call with a distinctive

ringing sound 171, and/or over a computer network/internet 172, with additional software for on screen displays 173 and/or audio messages 174. Additionally worth noting, sending impending arrival messages to other communication devices 35 (Fig. 2) with addresses or activation numbers from the BSCU 14 it should be apparent to one skilled in the art and is therefore not discussed in detail, but would be included in the area of Fig. 39.

The computer address/electronic address number corresponding with the user computer 29 at a particular stop is obtained from the data, as indicated above in Fig. 29 through Fig. 39. Other information can also be obtained, including the ability to send one type of message (telephone, electronic mail, personal pager, television, etc.) over the other, and allowing different vehicles to activate impending arrival messages differently. For example, Fig. 4 illustrates a flow chart 82 for activating a telephone call first when a vehicle 19 is approaching. As depicted by blocks 83-85, when the vehicle's location matches the preferences in the user data base 84, the user's phone number is dialed. If the phone is answered, the message is played and additional messages are not sent. In the case where the phone is not answered after a preset number of retries expire is depicted by blocks 87 and 88, an electronic message is sent in block 89, and the event is removed from the data base in block 90. It should be noted that different combinations of messages are obvious to a person experienced in the art without departing from the scope of the present invention, and are therefore not mentioned in greater detail.

Moreover, companies may include the service without acknowledgment of the end user or in some cases notify them on one occasion and offer the service if they respond to the message. In these cases finding the contact information can be achieved by existing and known industry standards for finding computer addresses with telephone numbers and shipping address. Additional resources for obtaining this information are established by (a) a user providing the information to a delivery company, and (b) a user posting this information in an advance notification computer site, and (c) a user listing this information with other published references, such as a telephone book, mapping software, etc. This information may be accessed when a delivery is scheduled. Next, the control process sets a time-out variable for keeping track of successful messages sent

and any messages returned from wrong addresses or busy networks. The number n of allowable attempts is predetermined and is stored in the user preferences data base and the person's old address can activate an automatic update for a new telephone number or computer address, when needed.

5 Furthermore, message timing and activation of impending arrival messages to users can be set at the start of the route or day, or in some cases the day/s before the vehicle is to arrive. By sending impending arrival messages early, users can rearrange their schedules for meeting a delivery vehicle/driver when he arrives. As an example, a person taking a lunch break or leaving a
10 delivery area, will know of particular deliveries scheduled in a certain day and the impending arrival time/s.

 Worth noting, actual pictures or live video taken from a vehicle 19 could be sent to the BSCU 14 from the VCU 12 and then used as part of the messaging process of the impending arrival of the particular vehicle 19 to a user. As
15 wireless channels become capable of carrying more and more data (by increased band width and data compression routines), increased information taken from the vehicle 19 can be utilized in the message of the impending arrival of the vehicle 19 to the user.

 In the claims hereafter, all "means" and "logic" elements are intended to
20 include any structure, material, or design for accomplishing the functionality recited in connection with the corresponding element.

PRINTED AT THE PATENT OFFICE

CLAIMS:

1. A method for notifying a user in advance of an impending arrival of a vehicle at a vehicle stop, comprising the steps of:
receiving data transmitted from said vehicle;
monitoring travel of said vehicle;
transmitting travel data to a data communications device associated with said user;
and
producing a message for said user indicative of an impending arrival of said vehicle at said vehicle stop before said vehicle reaches said vehicle stop, said message based upon said travel data received by and processed by said data communications device in order to produce said message.
2. The method of claim 1, further comprising the steps of:
monitoring a location of said vehicle and comparing said location to mapping data; and
initiating said transmitting step, based on said comparing step, when said vehicle is at a predetermined distance from said vehicle stop.
3. The method of claim 1, further comprising the step of permitting said user to preset a parameter via said data communications device for determining when said message is produced, said parameter corresponding to arrival of said vehicle at said vehicle stop.
4. The method of claim 1, wherein said transmitting step includes the step of transmitting said travel data from a central location to a remote location through a communications network.
5. The method of claim 1, further comprising the steps of:
monitoring content of said vehicle; and
determining said vehicle stop based upon said content.

6. A system for an advance notification that notifies a user of an impending arrival of a vehicle at a particular location, comprising:
- a data communications device associated with said user, said data communications device for processing travel data and for producing from said processed travel data a message at said data communications device for said user indicative of said impending arrival of said vehicle at said particular location before said vehicle reaches said particular location;
 - a vehicle control unit disposed on said vehicle, said vehicle control unit having:
 - a vehicle travel monitoring means;
 - a vehicle transmitter adapted to transmit travel data based upon said vehicle travel monitoring means;
 - a vehicle processor controlling said vehicle travel monitoring means and said vehicle transmitter; and
 - a base station control unit having:
 - a receiver adapted to receive said travel data from said vehicle control unit;
 - and
 - a base station computer controlling said receiver, said base station computer for establishing a connection between said base station computer and said data communications device and communicating said travel data.
7. The system of claim 6, wherein said base station computer further comprises:
- means for monitoring a location of said vehicle and comparing said location to mapping data; and
 - means for initiating transmission of said travel data to said data communications device when said vehicle is a predetermined distance from said particular location.
8. The system of claim 6, wherein said user computer further comprises a means for permitting said user to preset a parameter via said data communications device

for determining when said message is produced, said parameter corresponding to arrival of said vehicle at said particular location.

9. The system of claim 6, wherein said base station control unit further comprises:

a base station telephone interface controlled by said base station computer; and
 a means for transmitting another message to a telephone associated with said user via said base station telephone interface, said other message indicating said impending arrival of said vehicle.

10. A method for permitting specification of when advance notification will occur in an advance notification system, the advance notification system for notifying a party of impending arrival of a vehicle at a particular location, the advance notification system comprising:

a user data communications device;
 a system control situated remote from the vehicle and the user data communications device, the system control configured to monitor travel of the vehicle; and
 a system communications device associated with the system control, the method comprising the steps of:

establishing a data communications connection between said user data communications device and said system communications device;
 communicating preference information over said communications connection from said user data communications device to said system communications device, said preference information indicating a predefined proximity of said vehicle relative to said particular location when advance notification is desired as said vehicle travels;
 configuring said system control to initiate another communications connection with said user data communications device when said proximity of said vehicle to said particular location corresponds with said preference

information to communicate said travel data to said user data communications device; and
producing a message for said user based upon said travel data received by and processed by said data communications device to produce said message.

11. A method for notifying a user in advance of an impending arrival of a vehicle at a vehicle stop, the method implemented by an automated notification system, the method comprising steps of:

monitoring at a computer system travel data corresponding to the vehicle; and
based upon the travel data and in advance of the vehicle's arrival at the vehicle stop, communicating a data message from the computer system to a portable, computer-based, personal, communications device transported by the user and that is remote from the vehicle stop to indicate impending arrival of the vehicle at the vehicle stop.

12. The method of claim 11, wherein the data message is communicated over the Internet to the communications device.

13. The method of claim 12, wherein the data message is an e-mail message that is communicated over the Internet.

14. The method of claim 11, further comprising steps of receiving an e-mail address, storing the e-mail address, and communicating the data message to the stored e-mail address.

15. The method of claim 11, wherein the travel data comprises scheduled stop information.

16. The method of claim 15, wherein the travel data comprises distance information.

17. The method of claim 16, further comprising a step of updating the scheduled stop information based upon tracking information pertaining to the vehicle.
18. The method of claim 11, wherein the travel data includes timing information.
19. The method of claim 11, further comprising a step of receiving and analyzing signals from satellites pertaining to positions of the vehicle.
20. The method of claim 11, further comprising steps of monitoring locations of the vehicle, comparing the locations to map data, and initiating the data message based upon the comparison.
21. The method of any one of claims 11-20, wherein the vehicle comprises at least one of a plane, train, boat, or motor vehicle.
22. The method of any one of claims 11-21, wherein the communications device comprises at least one of a computer, television, pager, or telephone enabled for intercommunication of data with the computer system.
23. The method of claim 11, wherein the computer system is a single computer or comprises a distributed architecture comprising a plurality of computers that are communicatively coupled.
24. The method of any one of claims 11-23, wherein the data message comprises a description of a travel status of the vehicle.
25. The method of any one of claims 11-23, wherein the data message comprises an audible sound.

26. The method of any one of claims 11-23, wherein the data message comprises text or an image for display on a screen associated with the communications device.
27. The method of claim 11, further comprising steps of permitting a user to establish a communication session with the computer system and permitting the user to define one or more preference criteria that, once met, will cause initiation of the communication of the data message.
28. The method of claim 11, wherein the vehicle has a scheduled route of a plurality of vehicle stops and wherein the communication of the message is initiated based upon the vehicle's progress along the stops of the route.
29. The method of claim 28, further comprising steps of monitoring content of the vehicle and determining the vehicle stops based upon the content.
30. The method of claim 29, wherein the content is a package to be delivered.
31. The method of claim 29, wherein the content is a service of providing transport by the vehicle.
32. The method of any one of claims 11-31, wherein the data message includes a map indicating a location of the vehicle.
33. The method of any one of claims 11-31, wherein the data message indicates that the vehicle is delayed and thus will not arrive at a predetermined scheduled arrival time.
34. A method for notifying a user in advance of an impending arrival of a vehicle at a vehicle stop, the method implemented by an automated notification system, the method comprising steps of:

monitoring at a computer system travel data corresponding to the vehicle; and based upon the travel data and in advance of the vehicle's arrival at the vehicle stop, communicating a data message from the computer system to a plurality of personal communications devices transported by a plurality of users to indicate impending arrival of the vehicle at the vehicle stop, the plurality of remote personal communications devices residing at different locations that are remote from the vehicle stop, and each remote personal communications device producing a message to the user based on travel data received by and processed by the personal communications device in order to produce said message to the user.

35. The method of claim 34, wherein the data message is communicated over an Internet to the communications device.

36. The method of claim 35, wherein the data message is an e-mail that is communicated over the Internet.

37. The method of claim 34, further comprising steps of receiving an e-mail address, storing the e-mail address, and communicating the data message to the stored e-mail address.

38. The method of claim 34, wherein the travel data comprises scheduled stop information.

39. The method of claim 38, wherein the travel data comprises distance information.

40. The method of claim 39, further comprising a step of updating the scheduled stop information based upon the travel data information pertaining to the vehicle.

41. The method of claim 34, wherein the travel data comprises timing information.
42. The method of claim 34, further comprising a step of receiving and analyzing signals from satellites pertaining to positions of the vehicle.
43. The method of claim 34, further comprising steps of monitoring locations of the vehicle, comparing the locations to map data, and initiating the data message based upon the comparison.
44. The method of any one of claims 34-43, wherein the vehicle comprises at least one of a plane, train, boat, or motor vehicle.
45. The method of any one of claims 34-44, wherein the personal communications device comprises at least one of a computer, television, pager, or telephone enabled for intercommunication of data with the computer system.
46. The method of claim 34, wherein the computer system is a single computer or comprises a distributed architecture comprising a plurality of computers that are communicatively coupled.
47. The method of any one of claims 34-46, wherein the message to the user comprises a description of travel status of the vehicle.
48. The method of any one of claims 34-46, wherein the message to the user comprises an audible sound.
49. The method of any one of claims 34-46, wherein the message to the user comprises text or an image for display on a screen associated with the communications device.

50. The method of any one of claims 34-46, further comprising steps of permitting the user to establish a communication session with the computer system and permitting the user to define one or more preferences criteria that, once met, will cause initiation of the communication of the data message.

51. The method of claim 34, wherein the vehicle has a scheduled route of a plurality of vehicle stops and wherein the communication of the data message is initiated based upon the vehicle's progress along the stops of the route.

52. The method of claim 51, further comprising steps of monitoring content of the vehicle and determining the vehicle stop based upon the content.

53. The method of claim 52, wherein the content is a package to be delivered.

54. The method of claim 52, wherein the content is a service of providing transport by the vehicle.

55. The method of any one of claims 34-54 wherein the message to the user includes a map indicating a location of the vehicle.

56. The method of any one of claims 34-55 wherein the message to the user indicates that the vehicle is delayed and thus will not arrive at a predetermined scheduled arrival time.

57. A method for notifying a user in advance of an impending arrival of a vehicle at a vehicle stop, the method implemented by an automated notification system, the method comprising steps of:

monitoring travel data corresponding to a vehicle at a computer system; and

based upon the travel data and in advance of the vehicle's arrival at the vehicle stop, communicating a data message from the computer system to a remote general-purpose computer-based communications device associated with the user and that is

remote from the vehicle stop to indicate impending arrival of the vehicle at the vehicle stop, the general-purpose computer-based communications device being designed to communicate with other communications devices that are undedicated to the computer system.

58. The method of claim 57, wherein the message is communicated over an Internet to the communications device.

59. The method of claim 58, wherein the message is an e-mail that is communicated over the Internet.

60. The method of claim 57, further comprising steps of receiving an e-mail address, storing the e-mail address, and communicating the message to the stored e-mail address.

61. The method of claim 57, wherein the travel data comprises scheduled stop information.

62. The method of claim 61, wherein the travel data includes distance information.

63. The method of claim 62, further comprising a step of updating the scheduled stop information based upon tracking information pertaining to the vehicle.

64. The method of claim 57, wherein the travel data includes timing information.

65. The method of claim 57, further comprising the step of receiving and analyzing signals from satellites pertaining to positions of the vehicle.

66. The method of claim 57, further comprising steps of monitoring locations of the vehicle, comparing the locations to map data, and initiating the message, based upon the comparison.

67. The method of any one of claims 57-66, wherein the vehicle comprises at least one of a plane, train, boat, or motor vehicle.

68. The method of any one of claims 57-67, wherein the communications device is a computer, television, pager, or telephone enabled for intercommunication of data with the computer system.

69. The method of claim 57, wherein the computer system is a single computer or comprises a distributed architecture comprising a plurality of computers that are communicatively coupled.

70. The method of any one of claims 57-69, wherein the message comprises a description of a travel status of the vehicle.

71. The method of any one of claims 57-69, wherein the message comprises an audible sound.

72. The method of any one of claims 57-69, wherein the message comprises text or an image for display on a screen associated with the communications device.

73. The method of claim 57, further comprising steps of permitting a user to establish a communication session with the computer system and permitting the user to define one or more preference criteria that, once met, will cause initiation of the communication of the data message.

74. The method of claim 57, wherein the vehicle has a scheduled route of a plurality of vehicle stops and wherein the communication of the data message is initiated based upon the vehicle's progress along the stops of the route.

75. The method of claim 74 further comprising steps of monitoring content of the vehicle and determining the vehicle stop based upon the content.

76. The method of claim 75, wherein the content is a package to be delivered.

77. The method of claim 75, wherein the content is a service of providing transport by the vehicle.

78. The method of any one of claims 57-77, wherein the message includes a map indicating a location of the vehicle.

79. The method of any one of claims 57-77 wherein the message indicates that the vehicle is delayed and thus will not arrive at a predetermined scheduled arrival time.

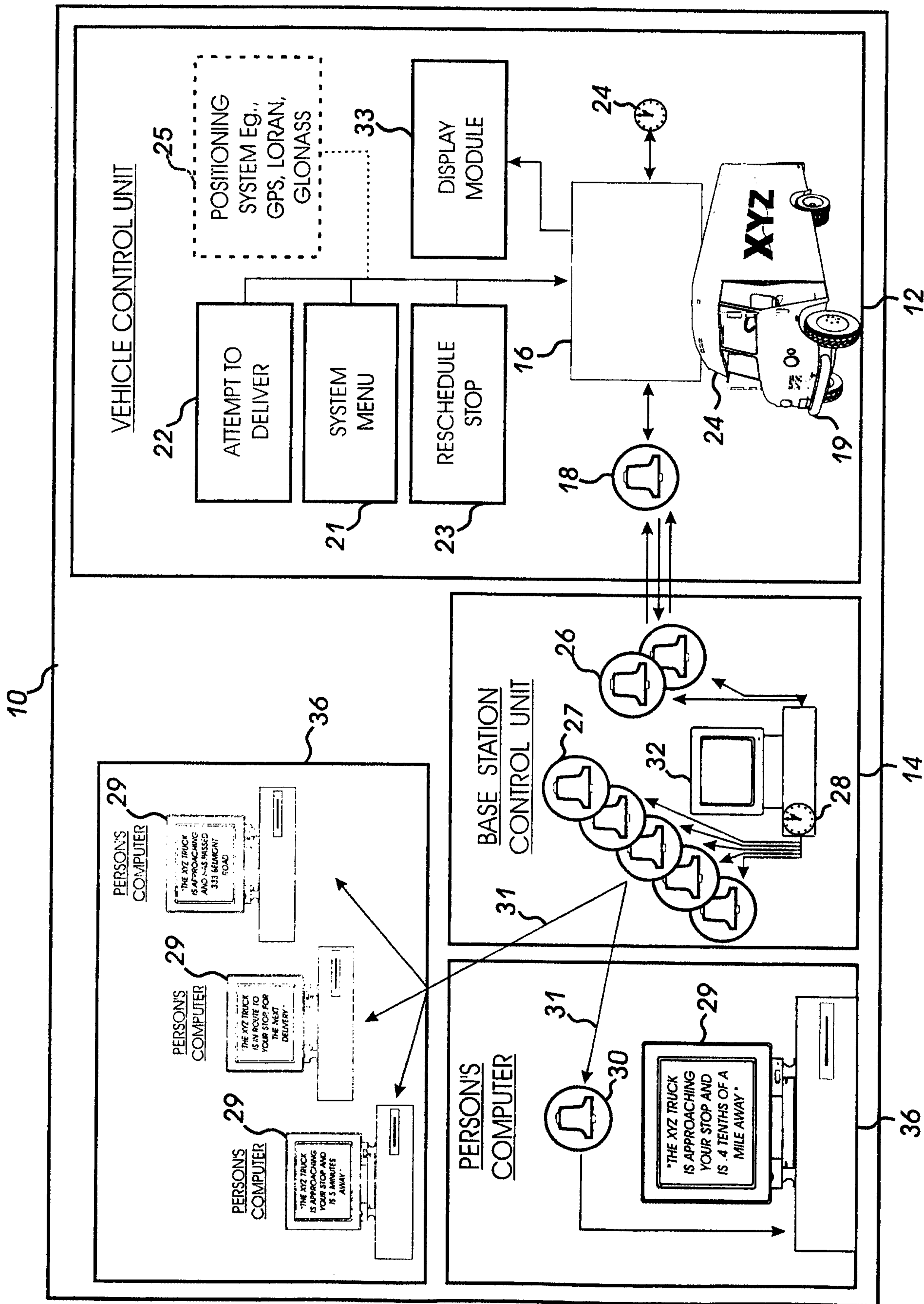

FIG 1

1/44

10

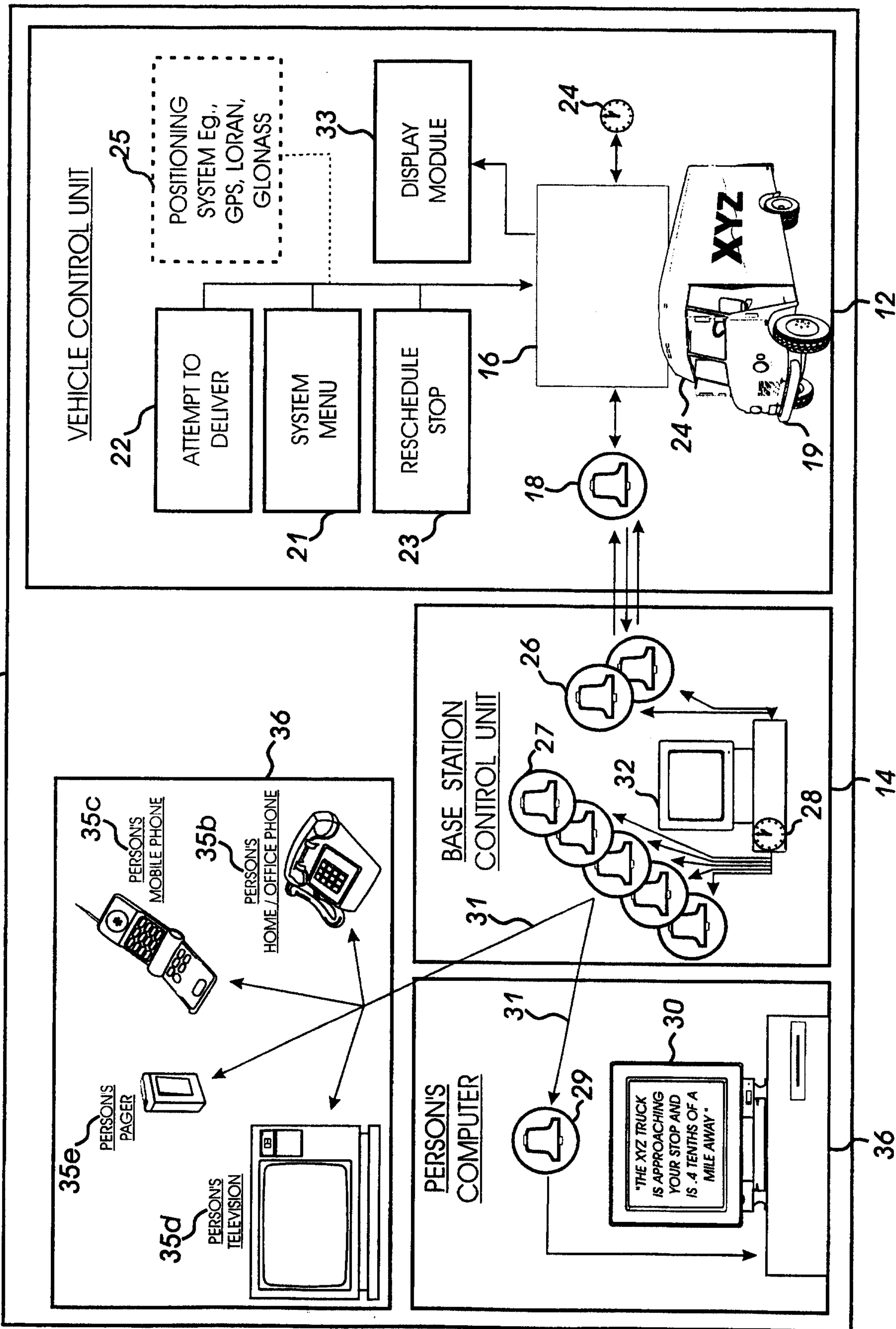

FIG 2

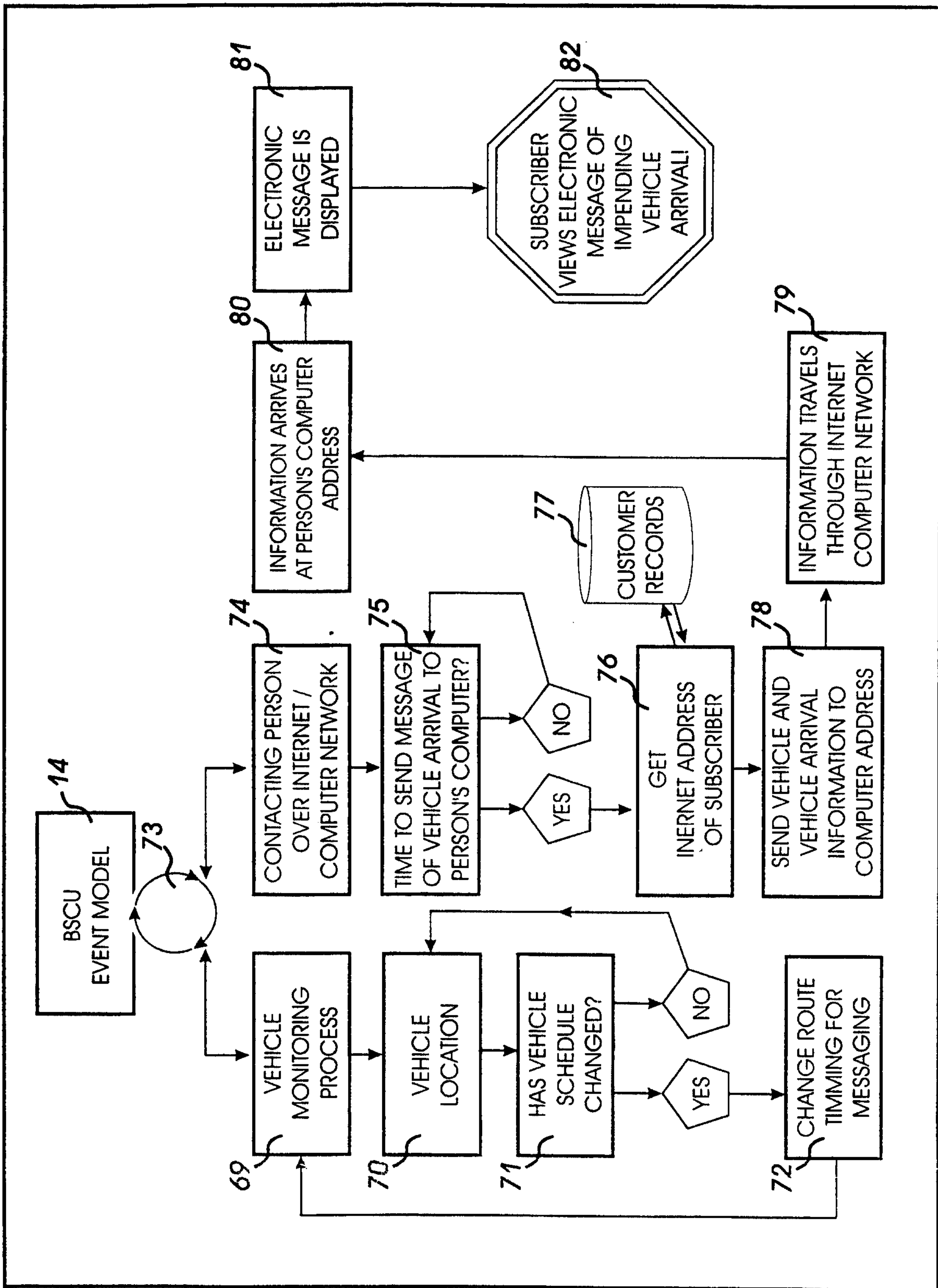

FIG 3

3/44

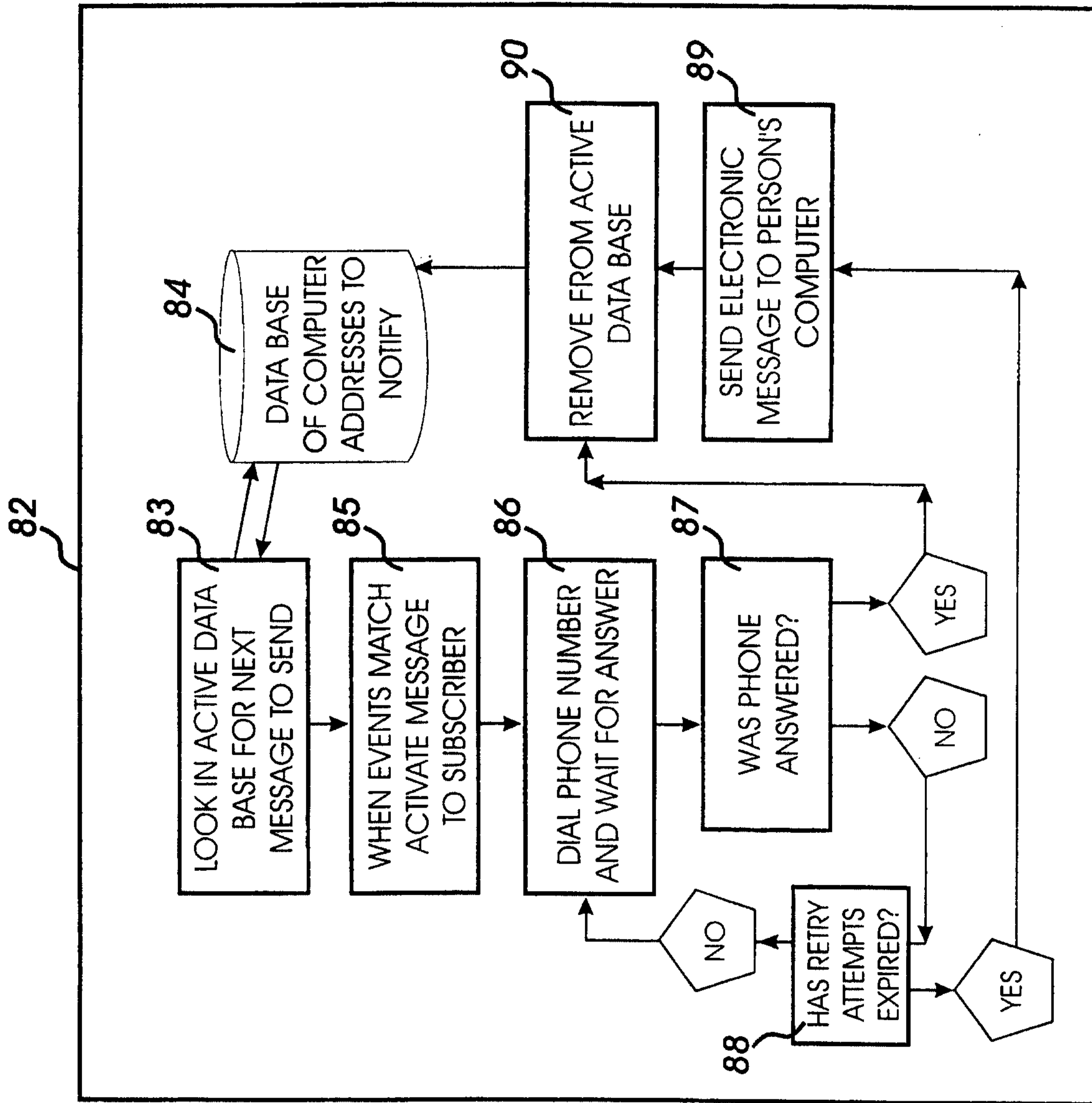

FIG 4

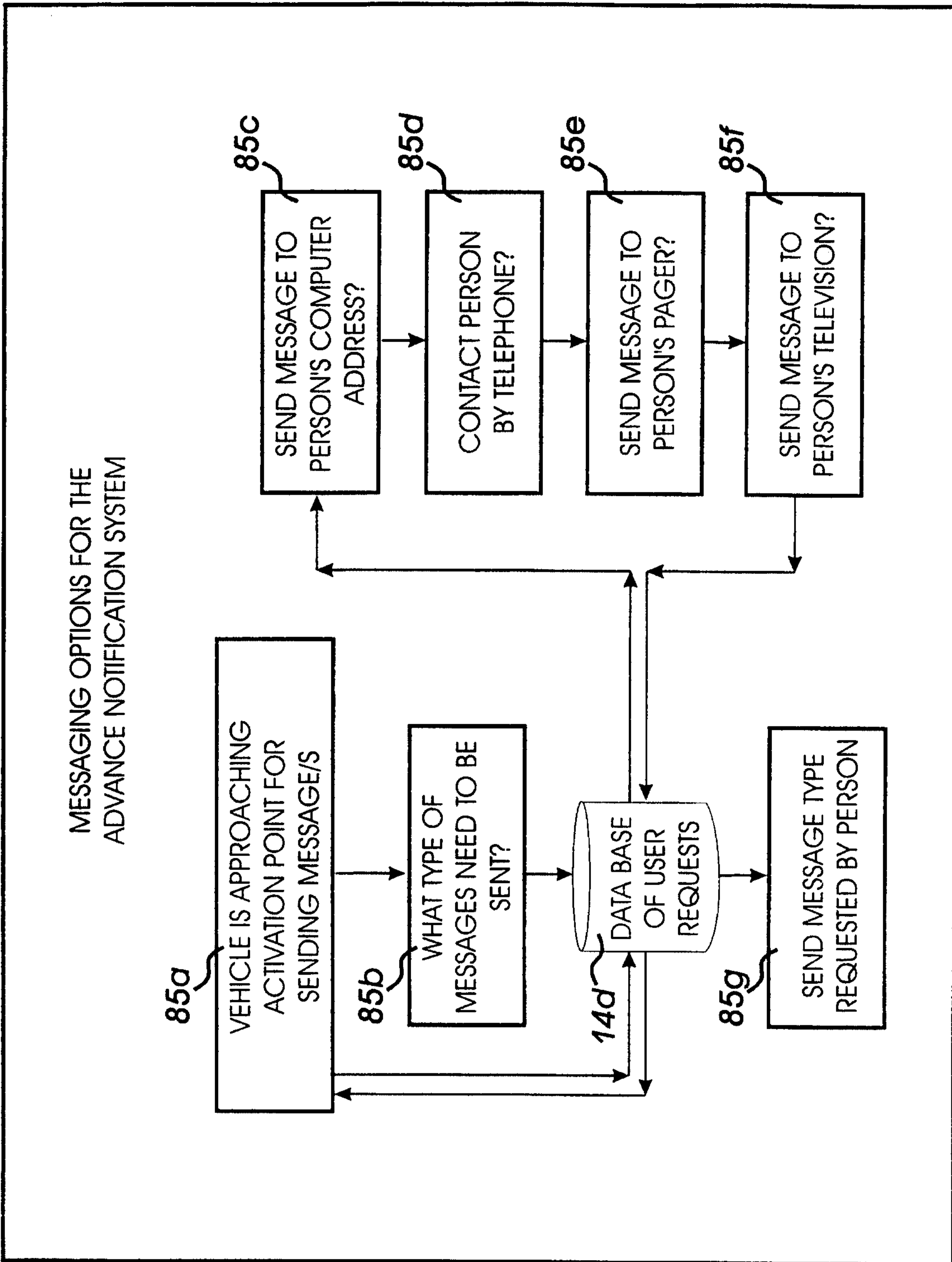

FIG 5

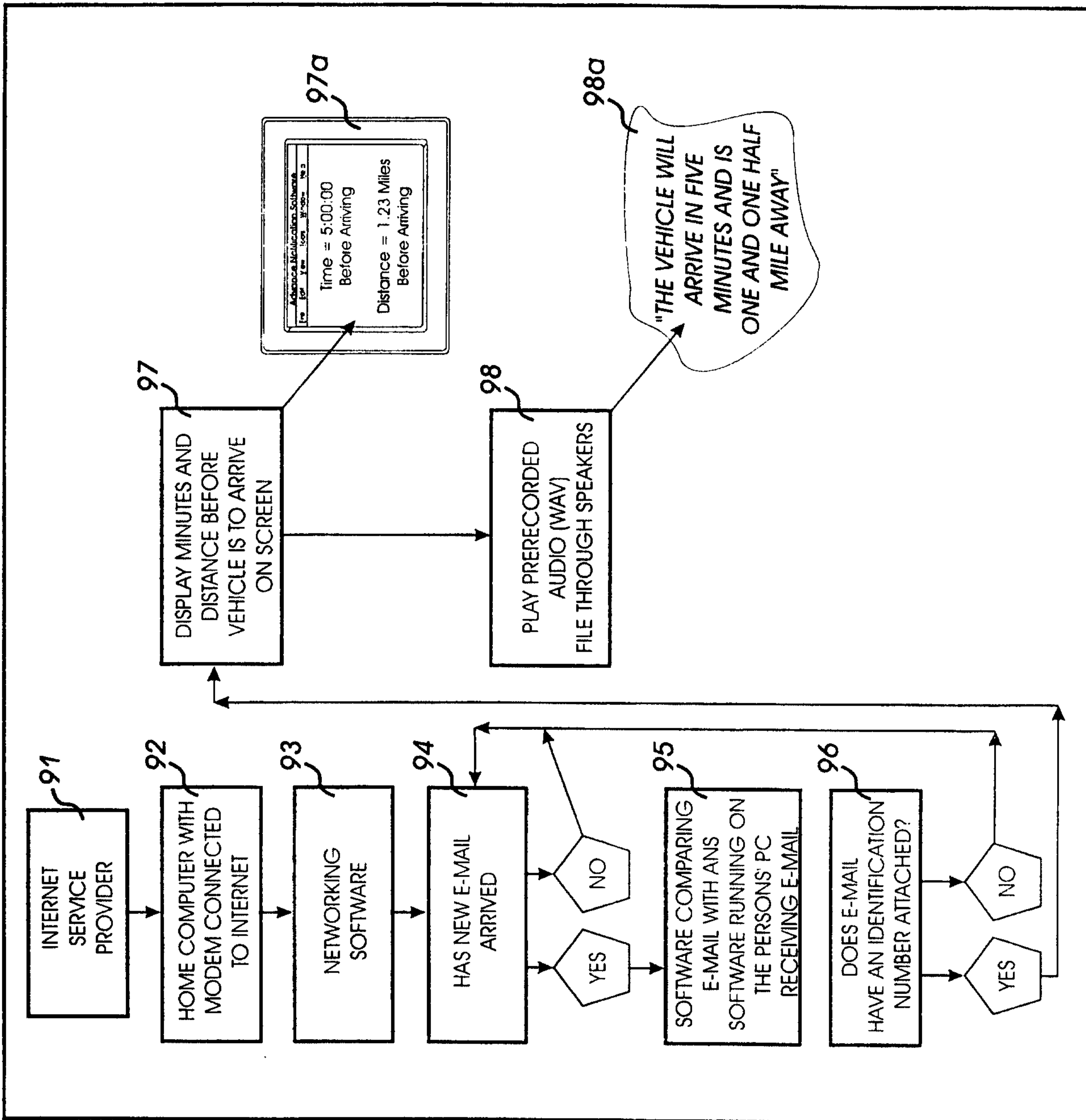

FIG 6

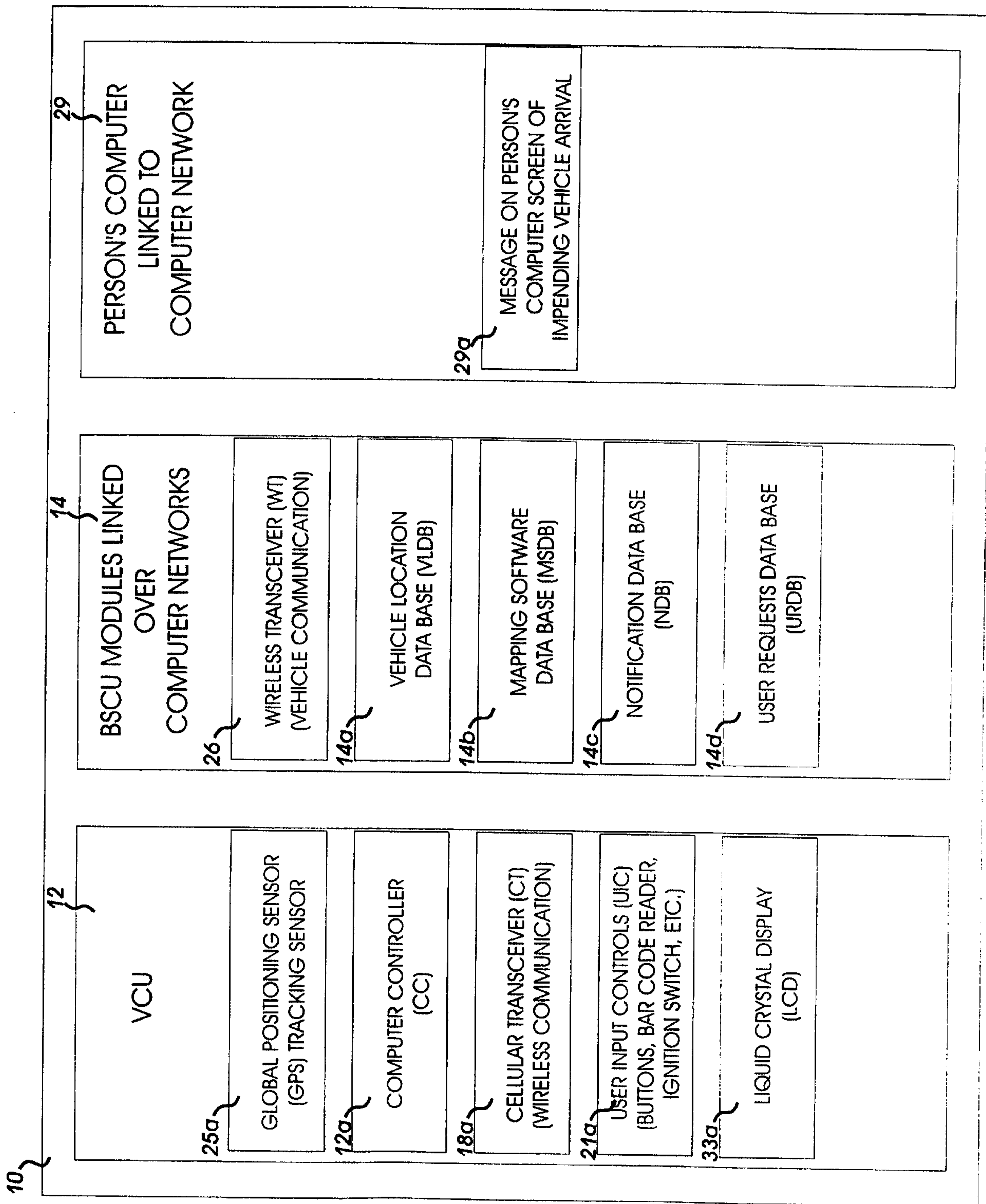

FIG 7

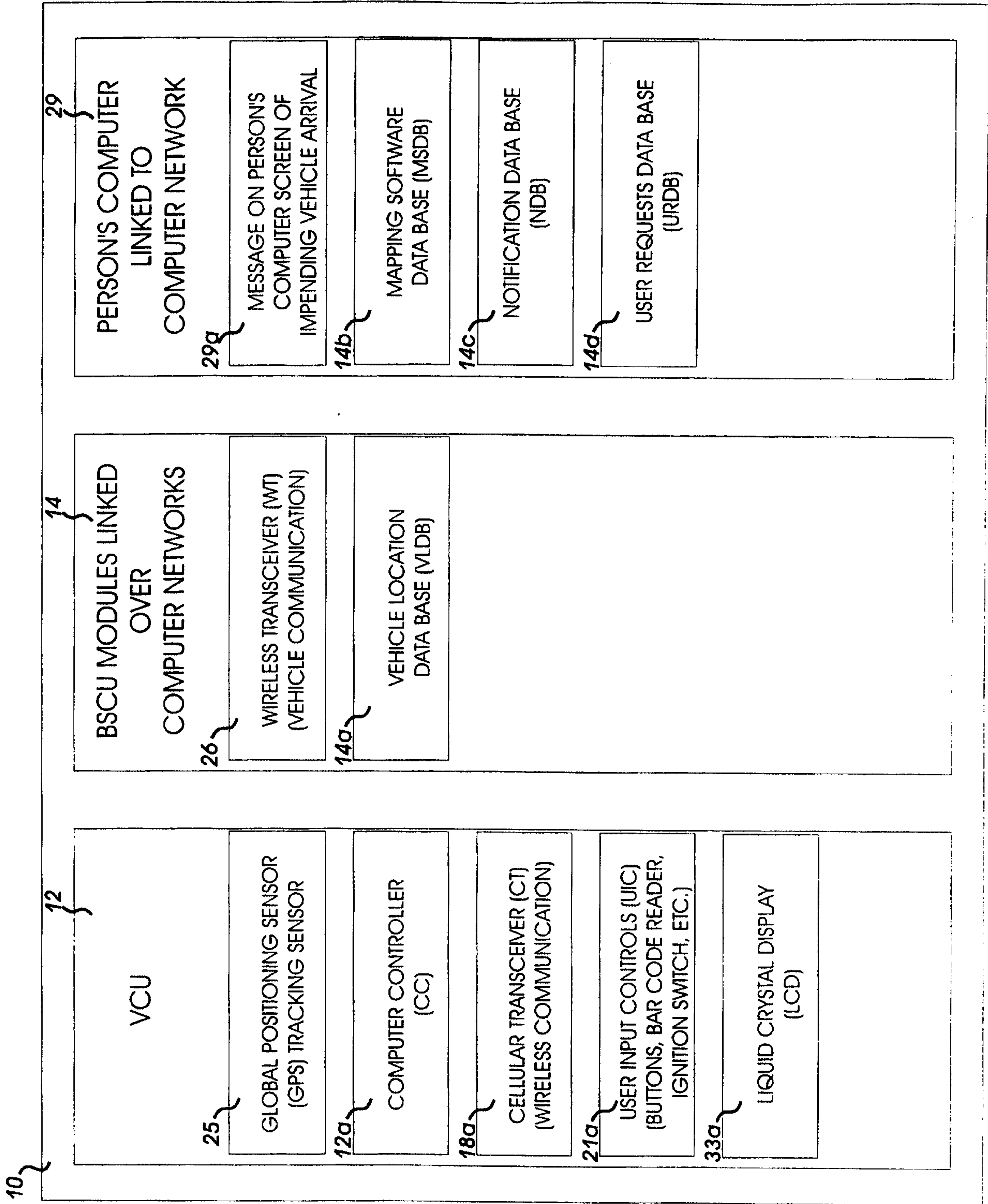

FIG 8

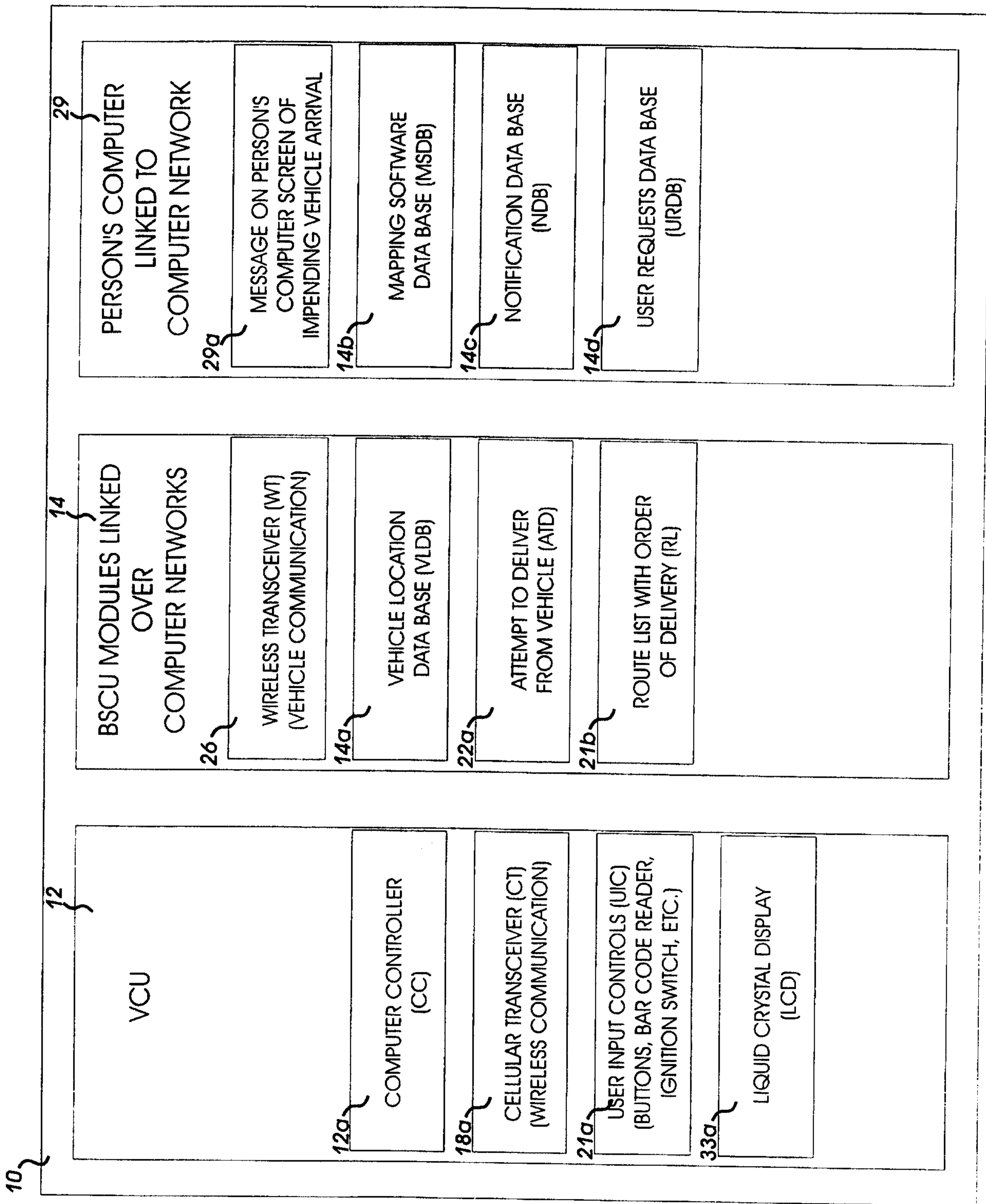

FIG 9

9/44

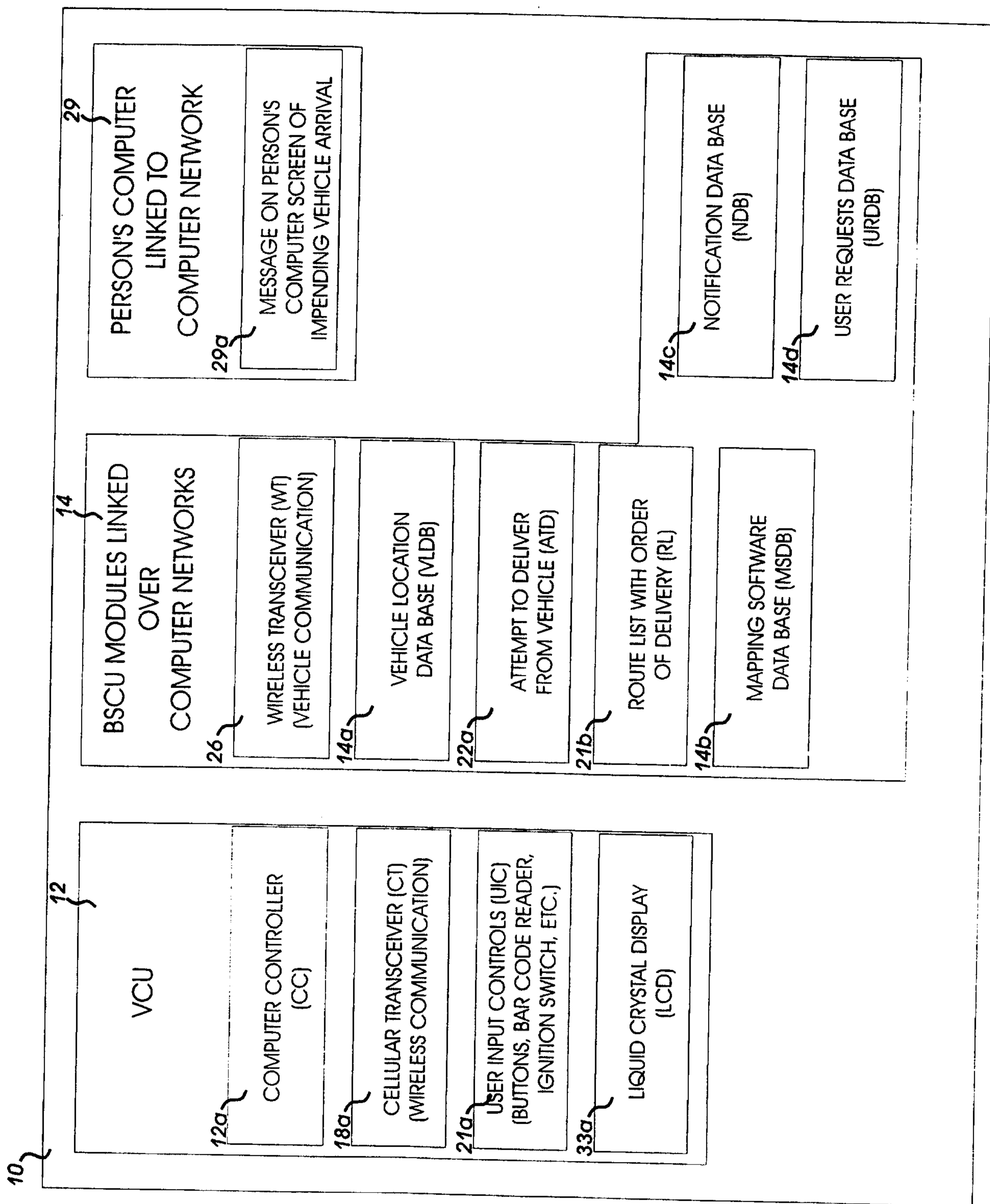

FIG 10

10/44

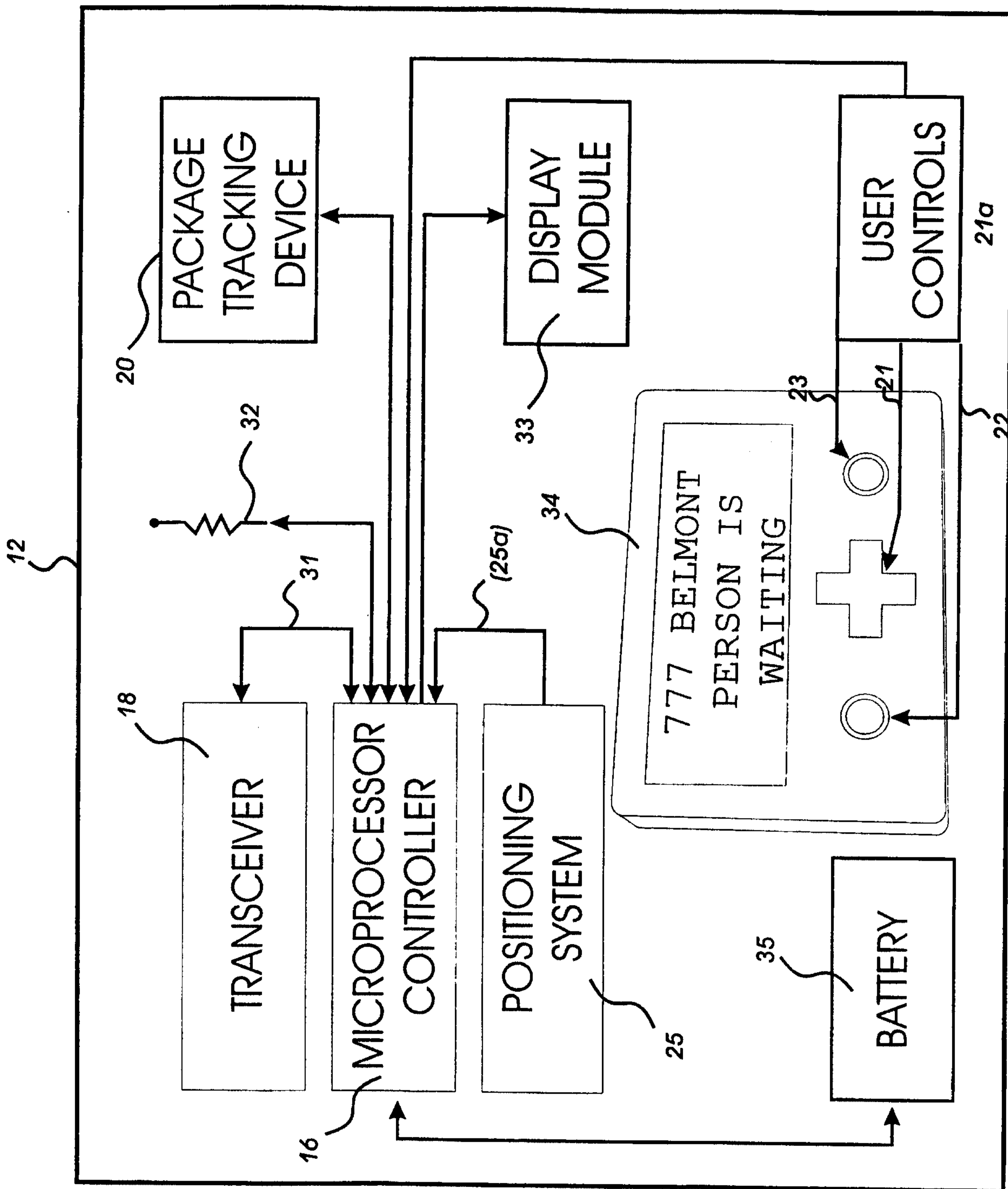

FIG 11

11/44

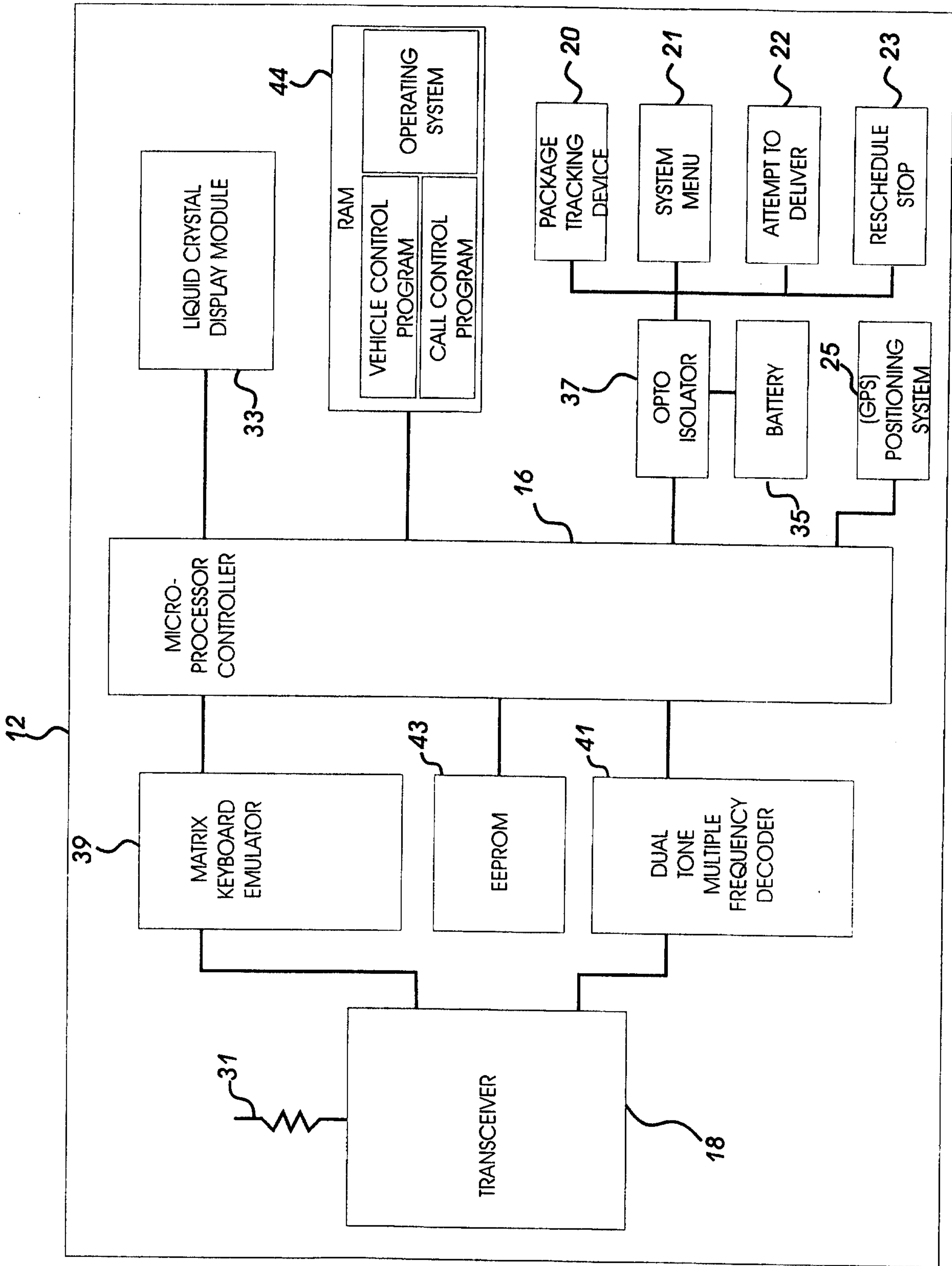

FIG 12

12/44

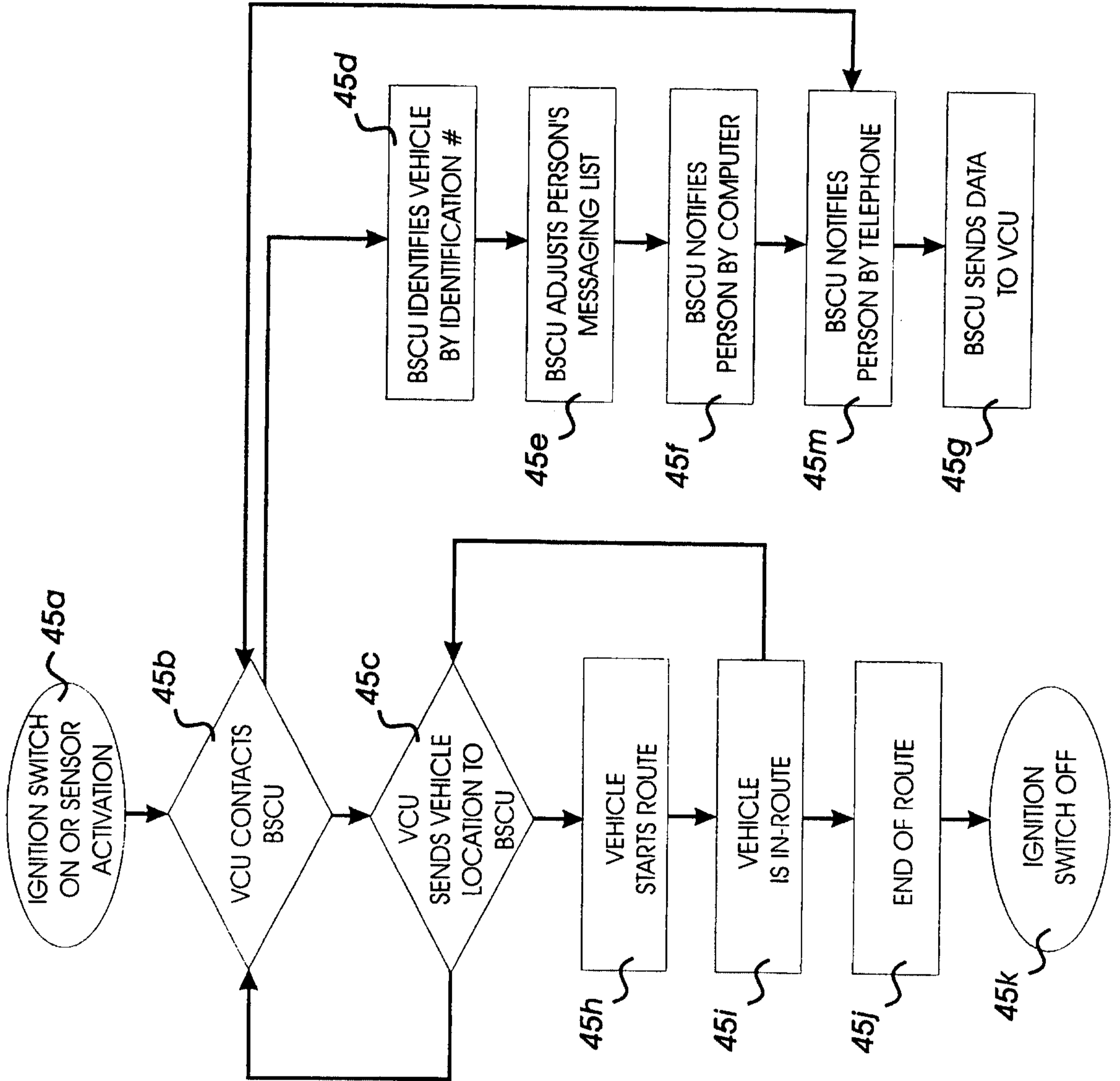
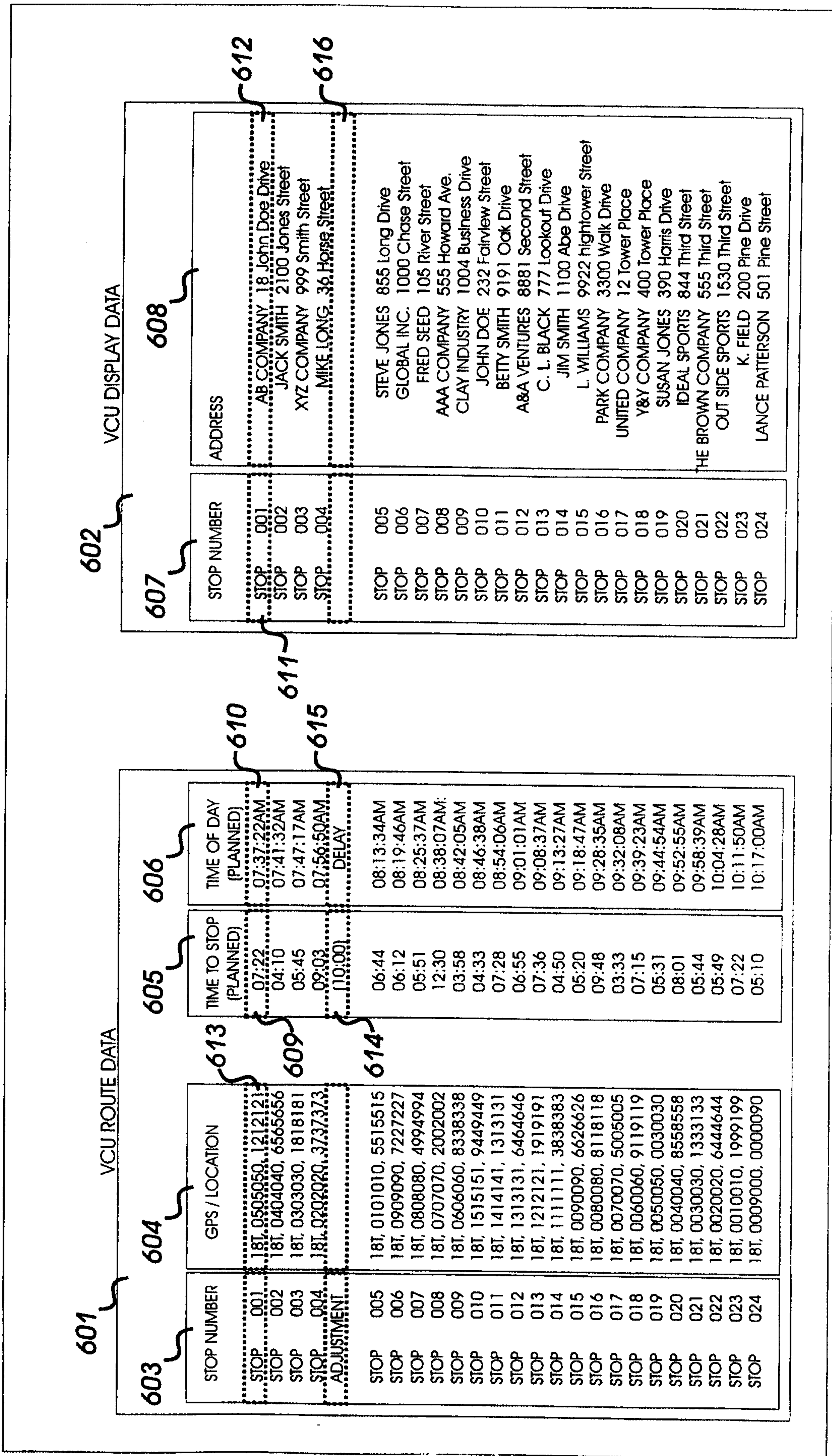

FIG 13



14/44

FIG 14

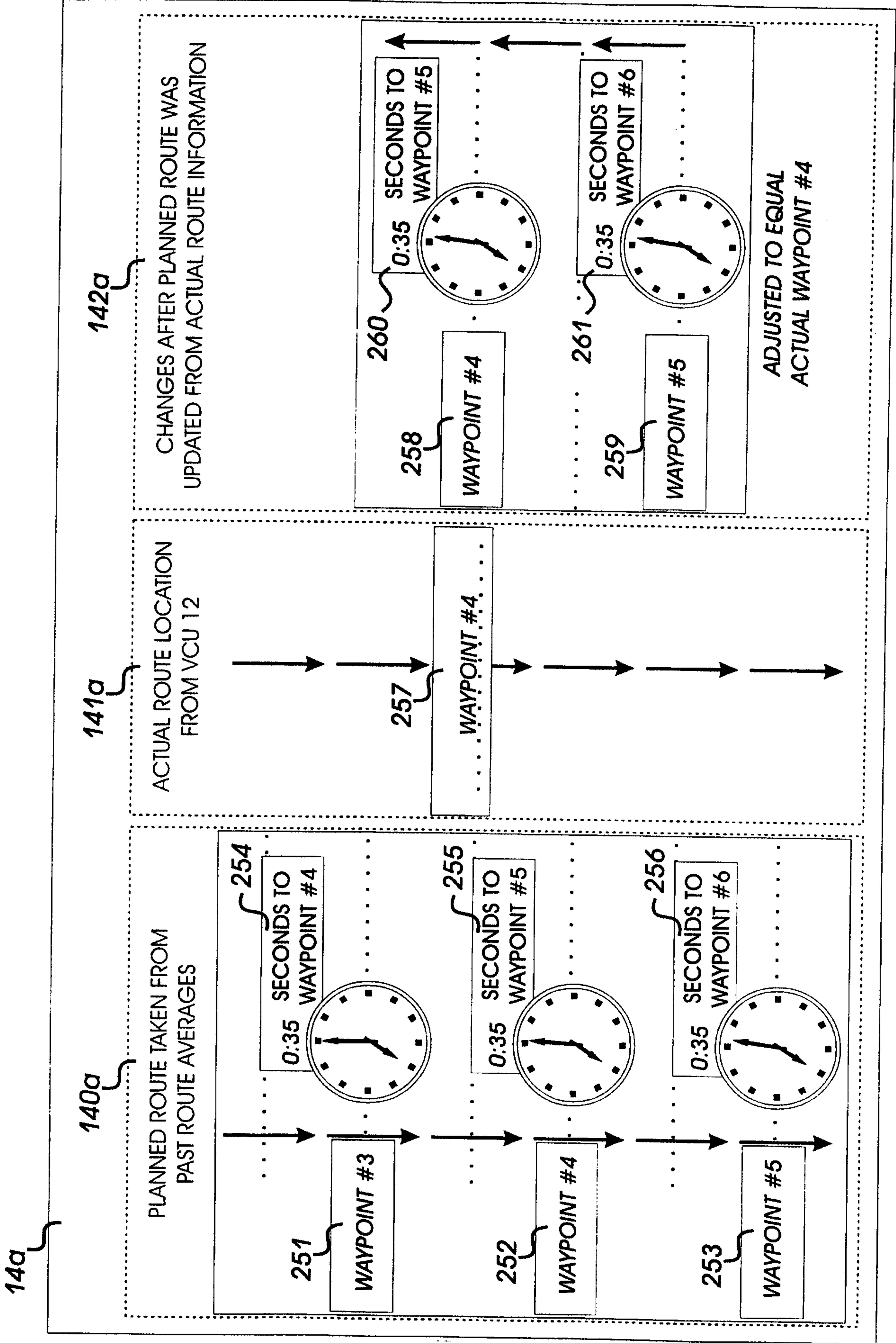

FIG 15

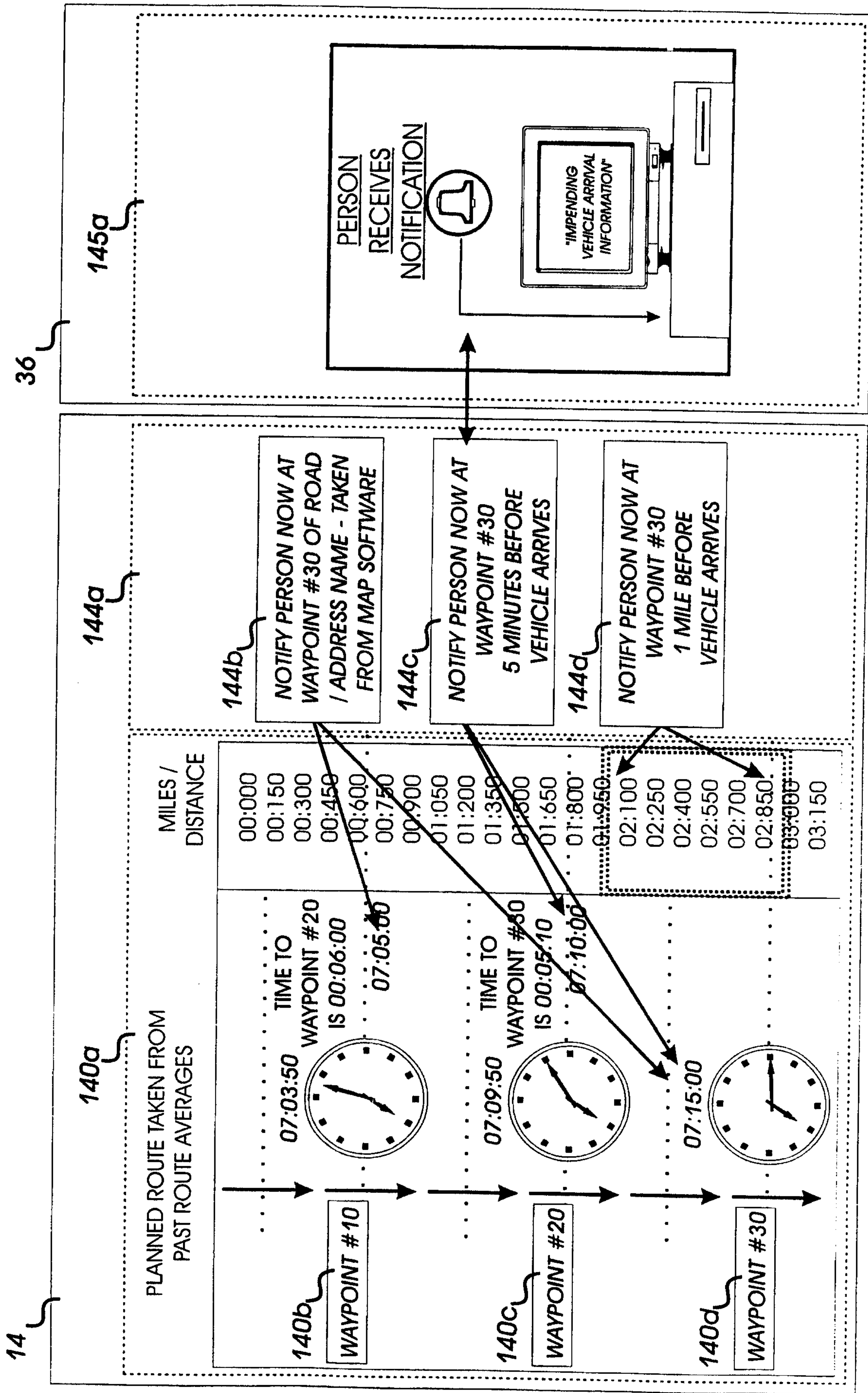
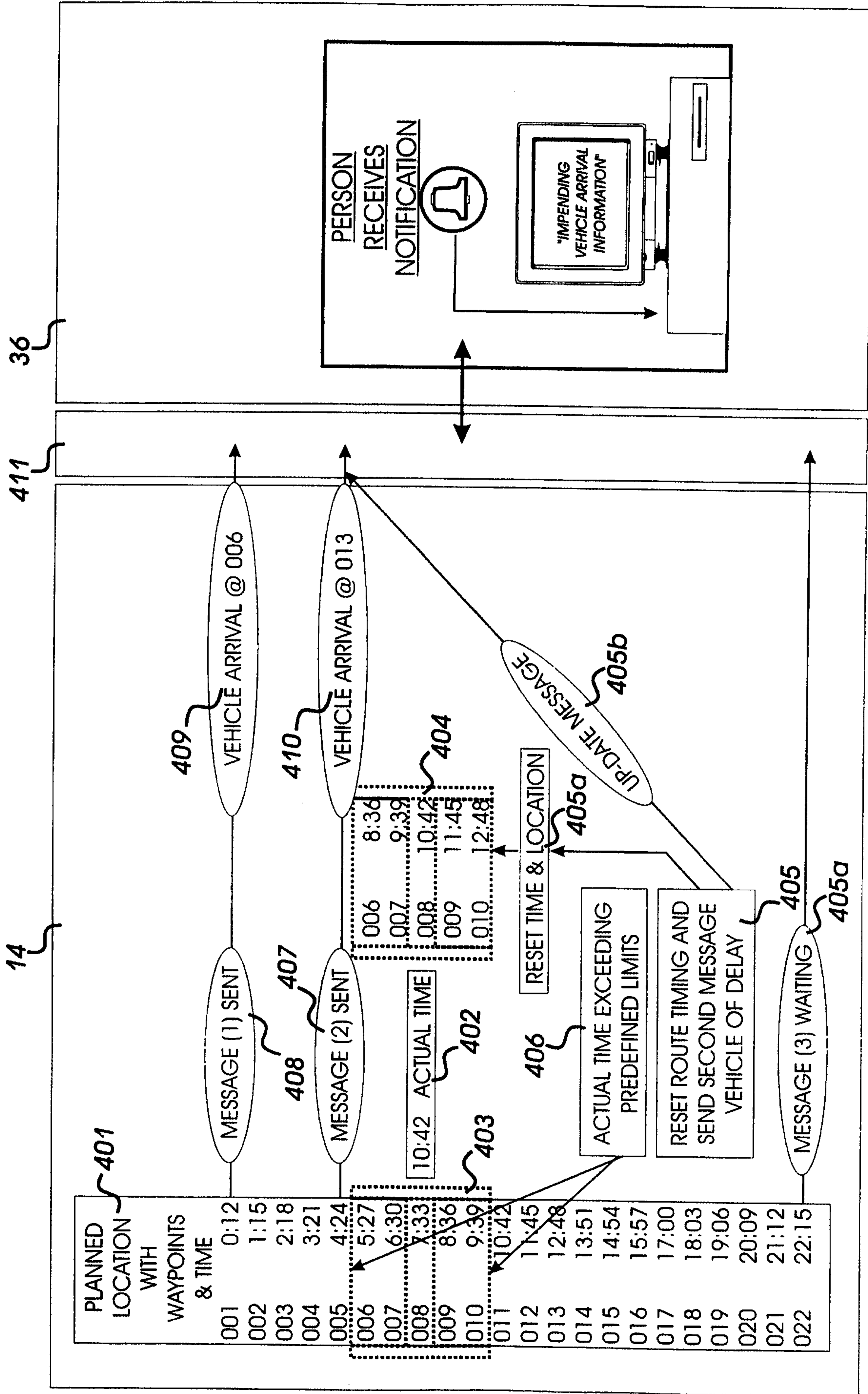

FIG 16



17/44

FIG 17

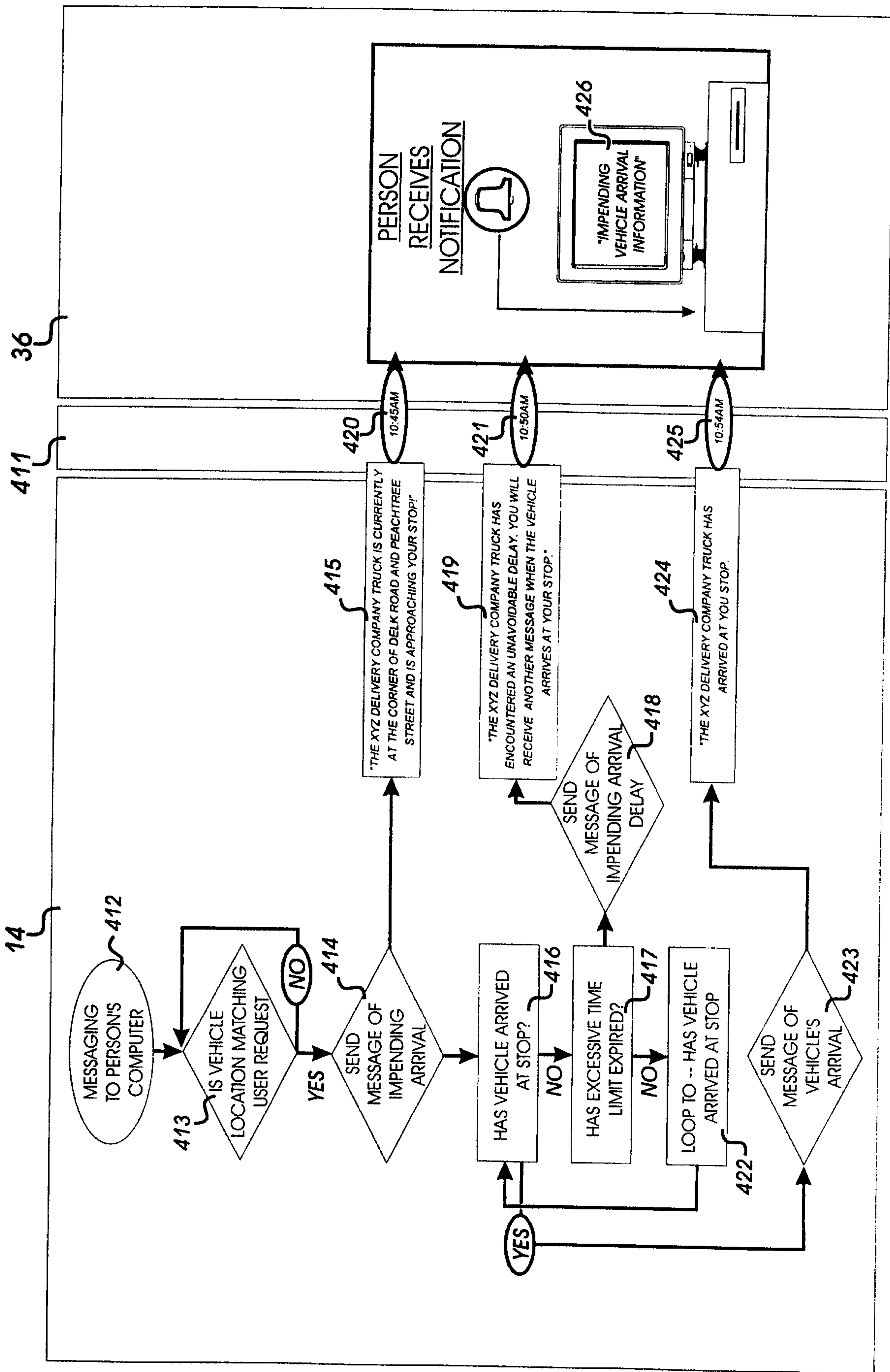

FIG 18

18/44

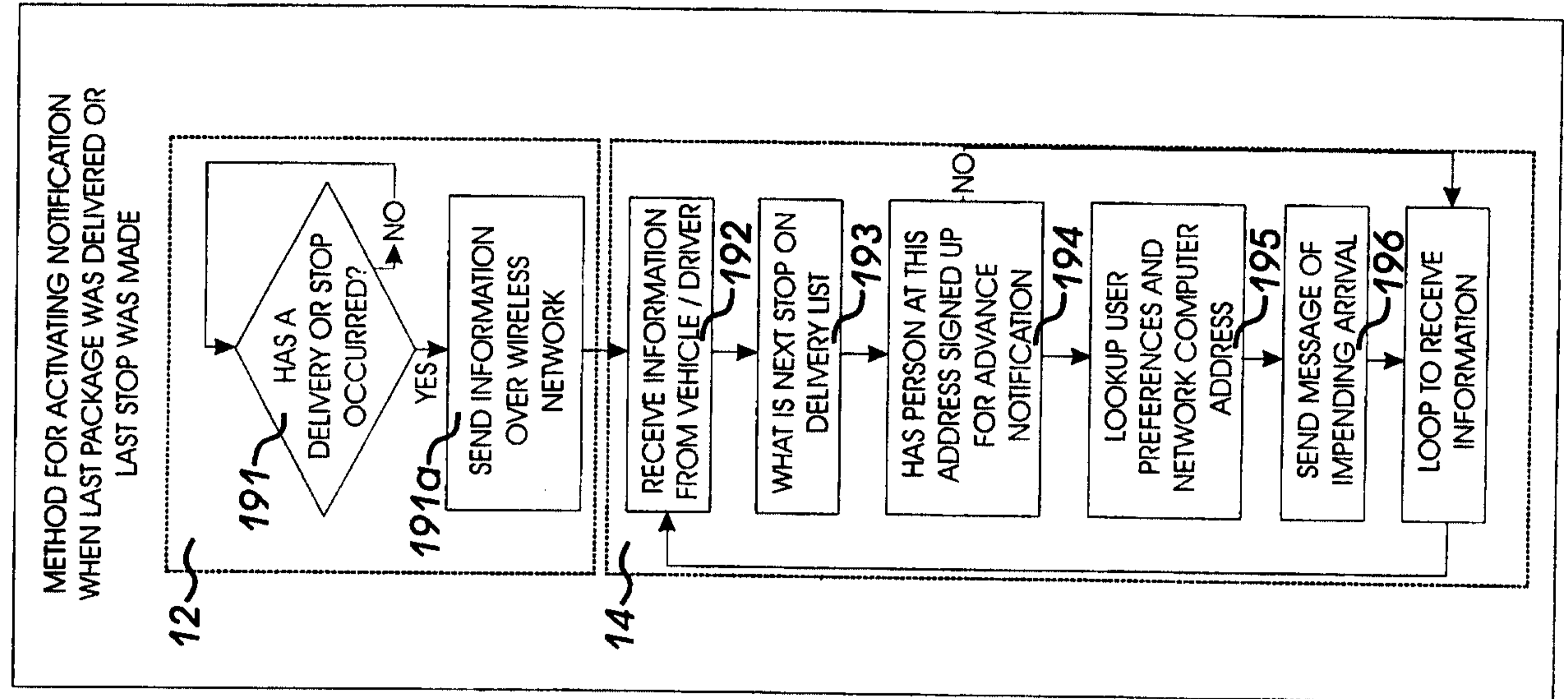

FIG 20

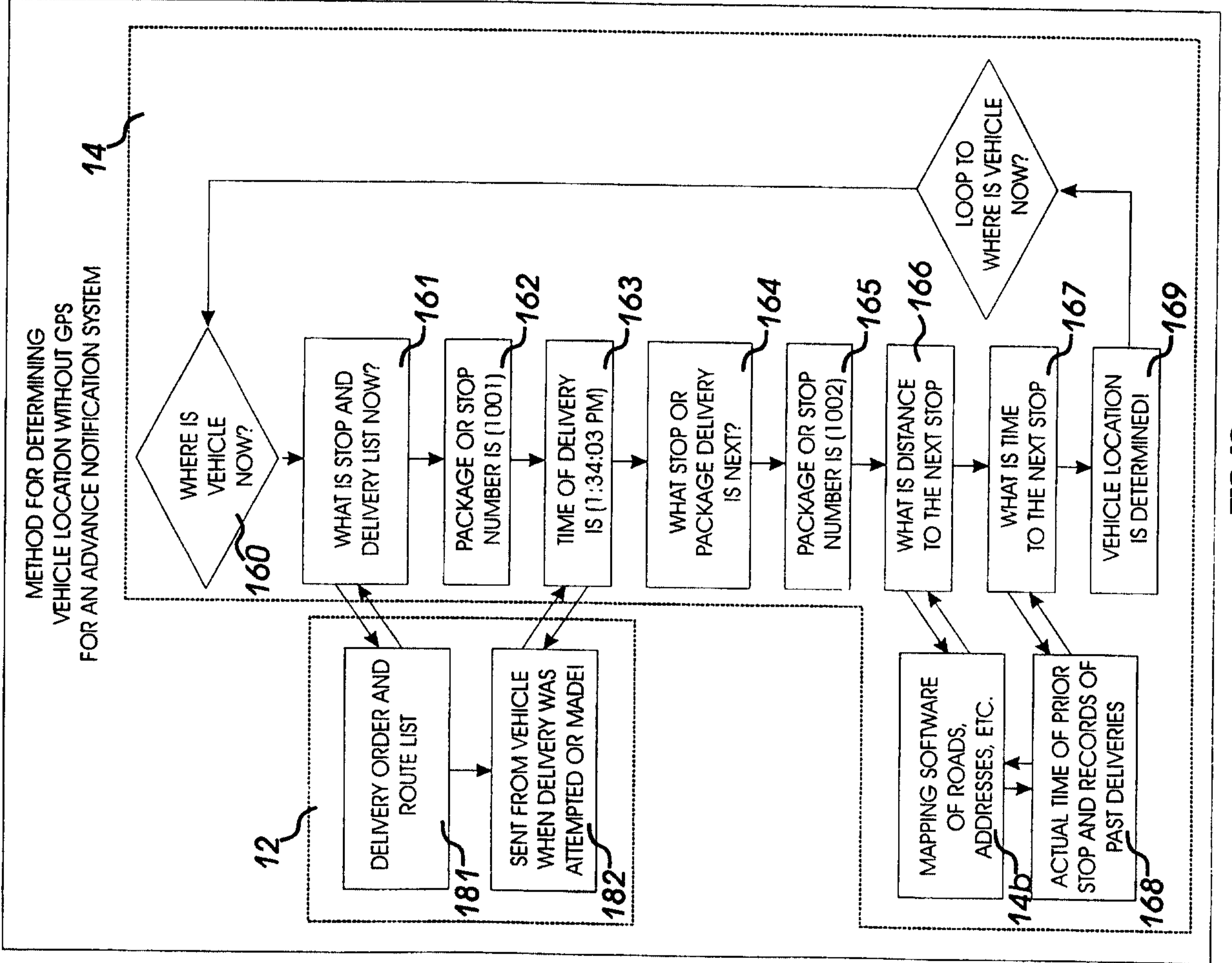

FIG 19

19/44

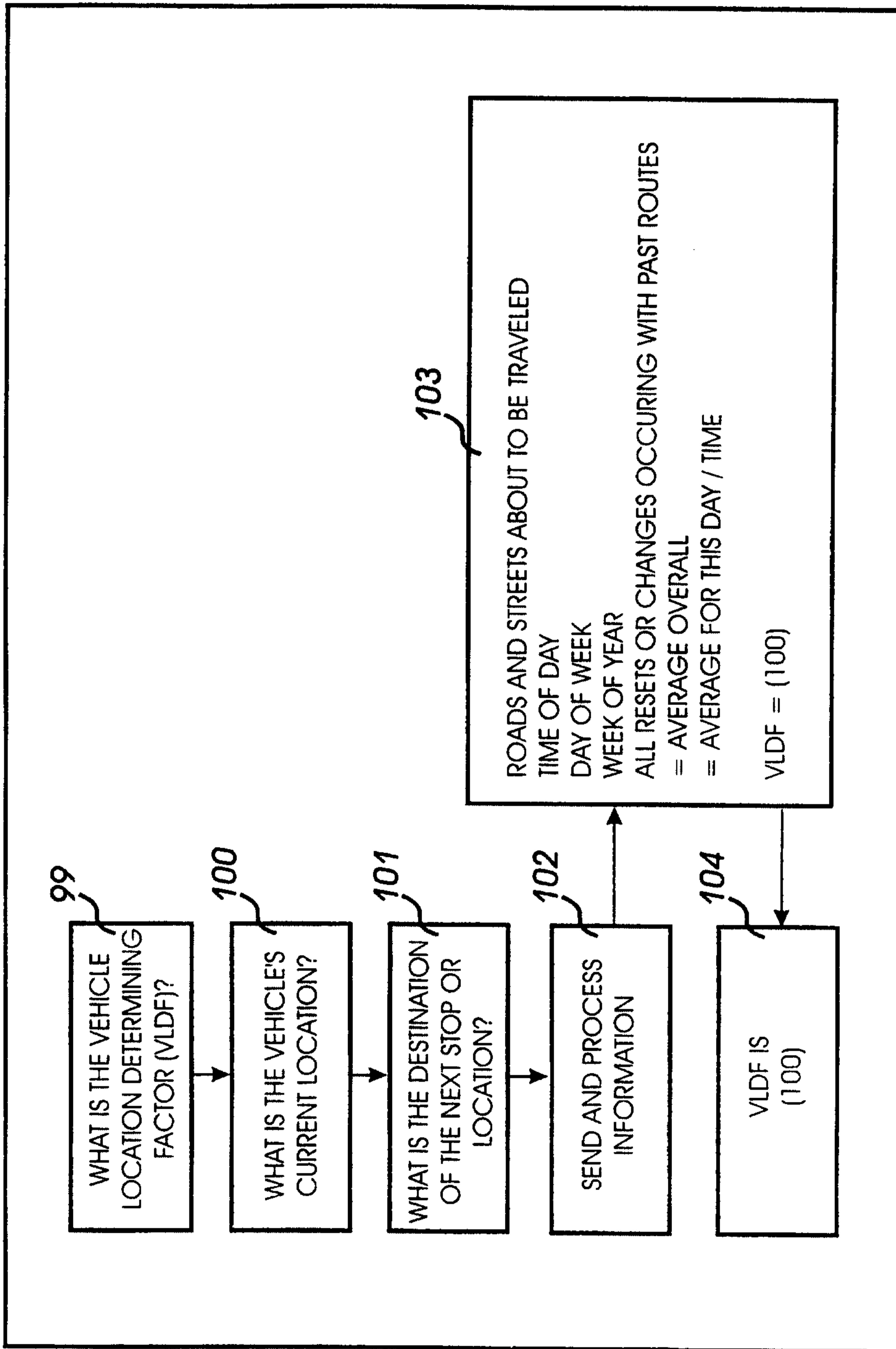

FIG 21

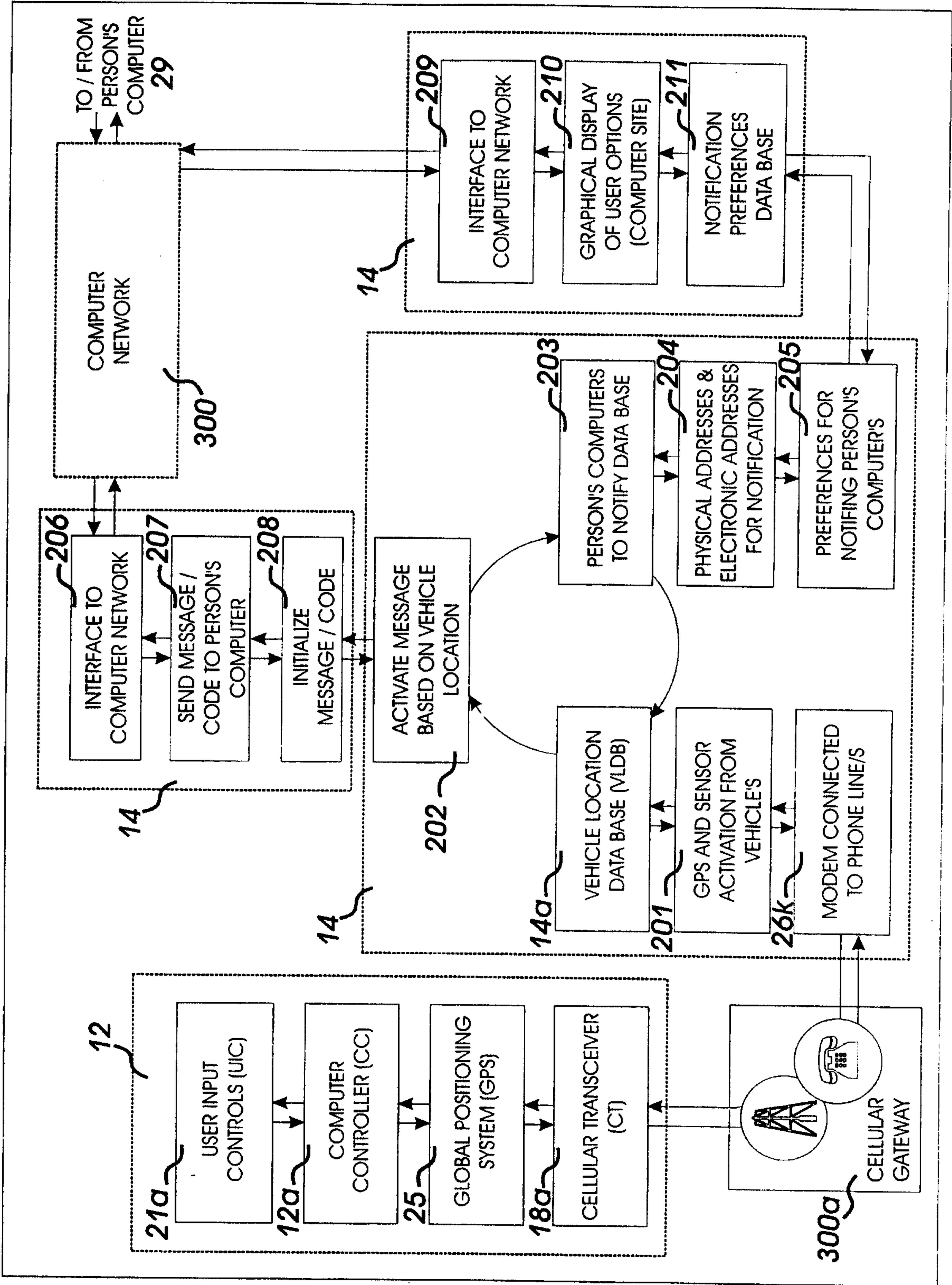

FIG 22

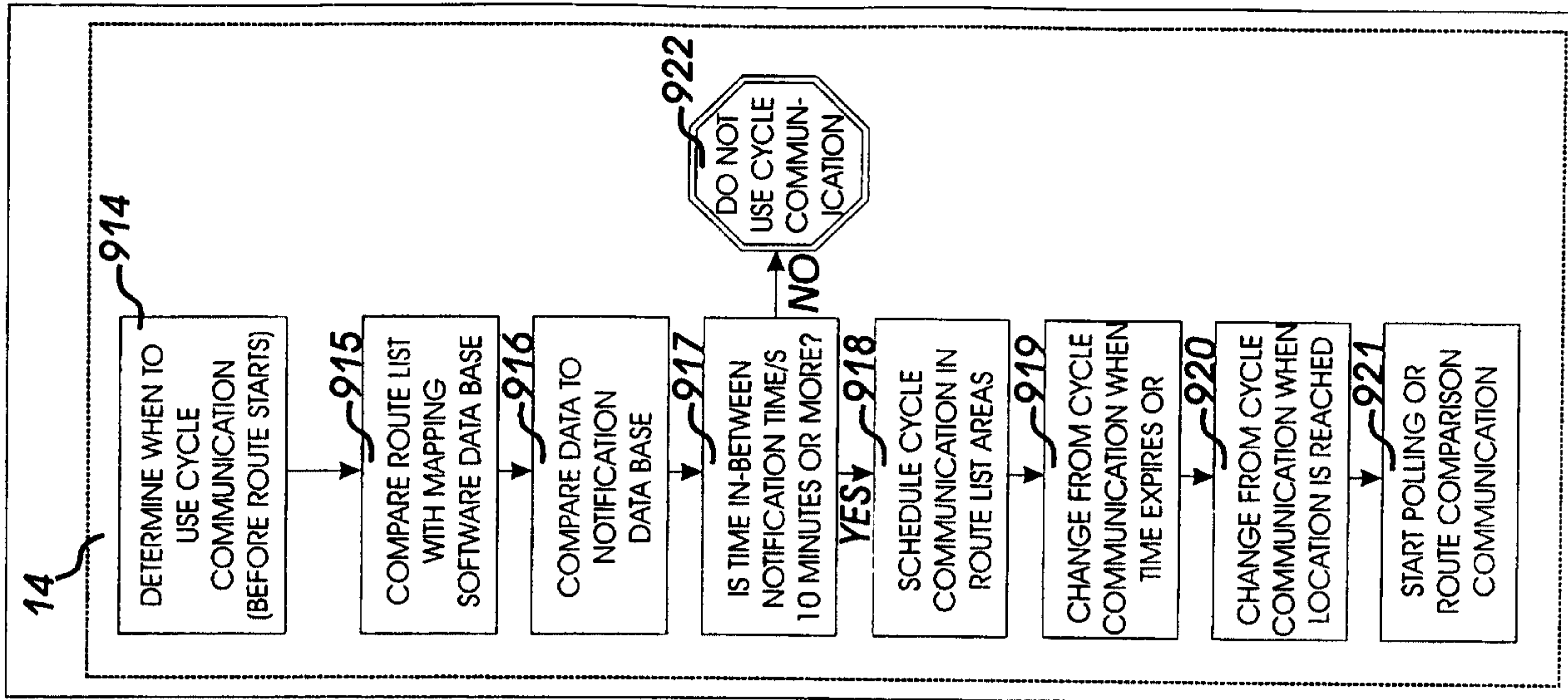

FIG 24

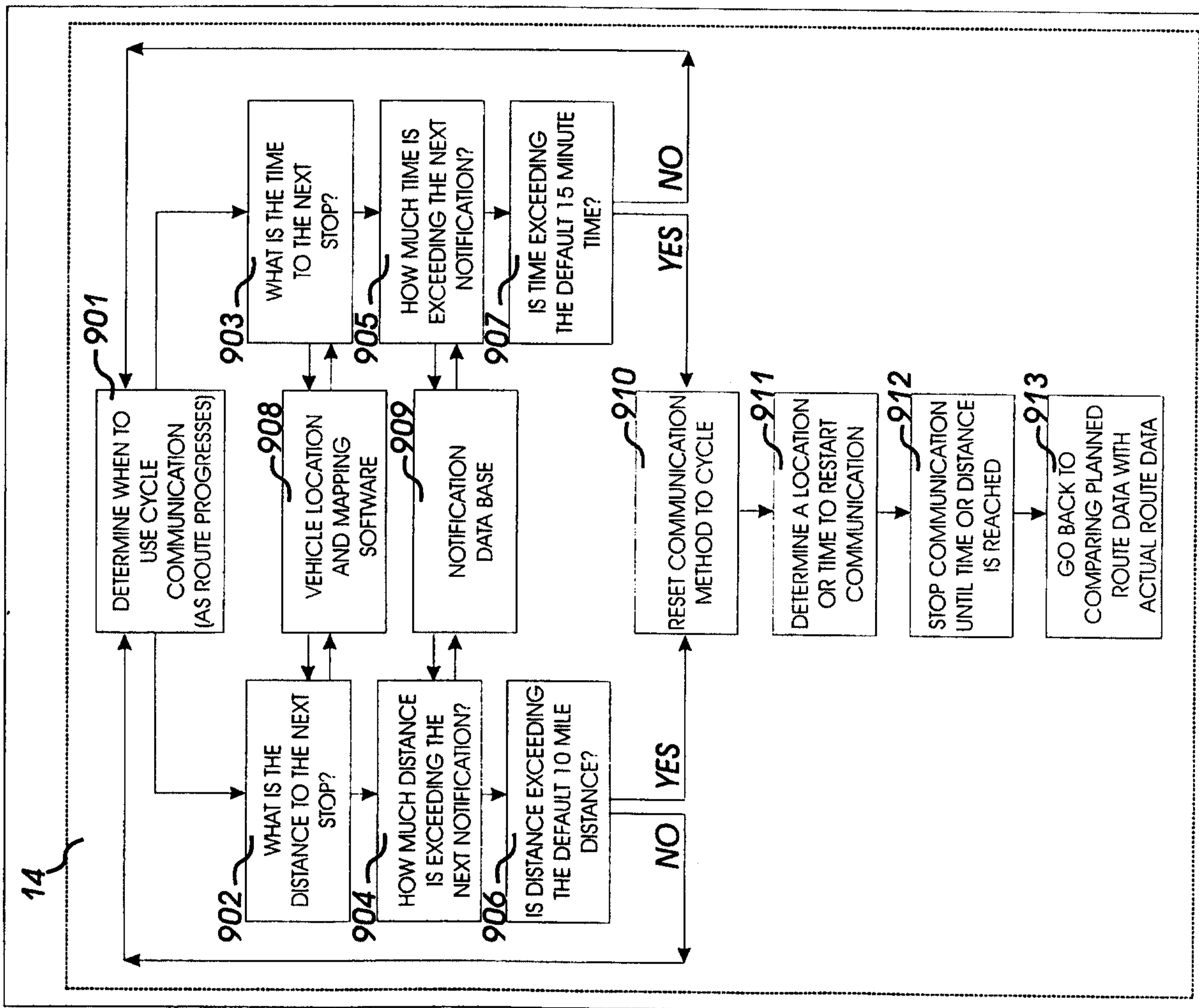

FIG 23

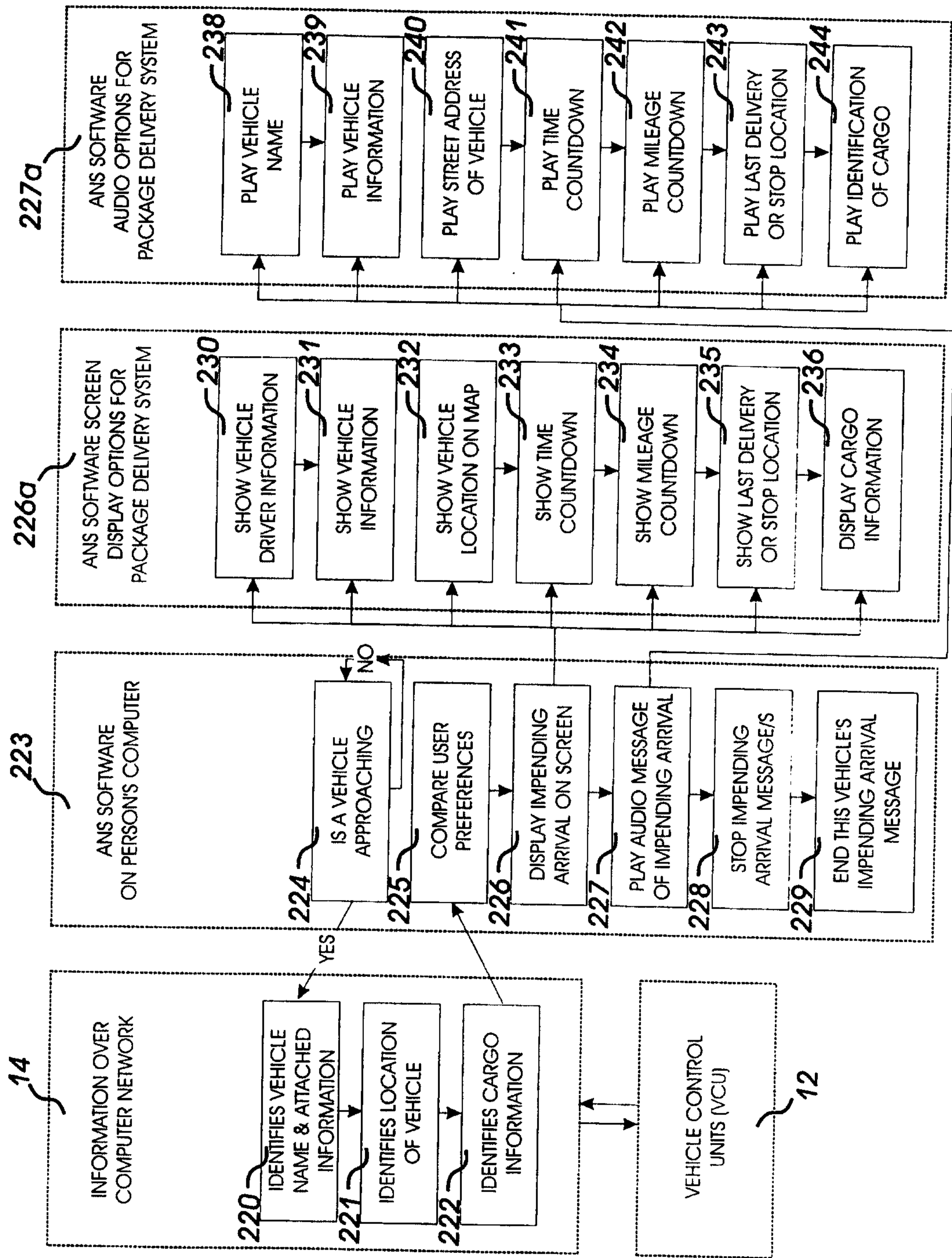

FIG 25

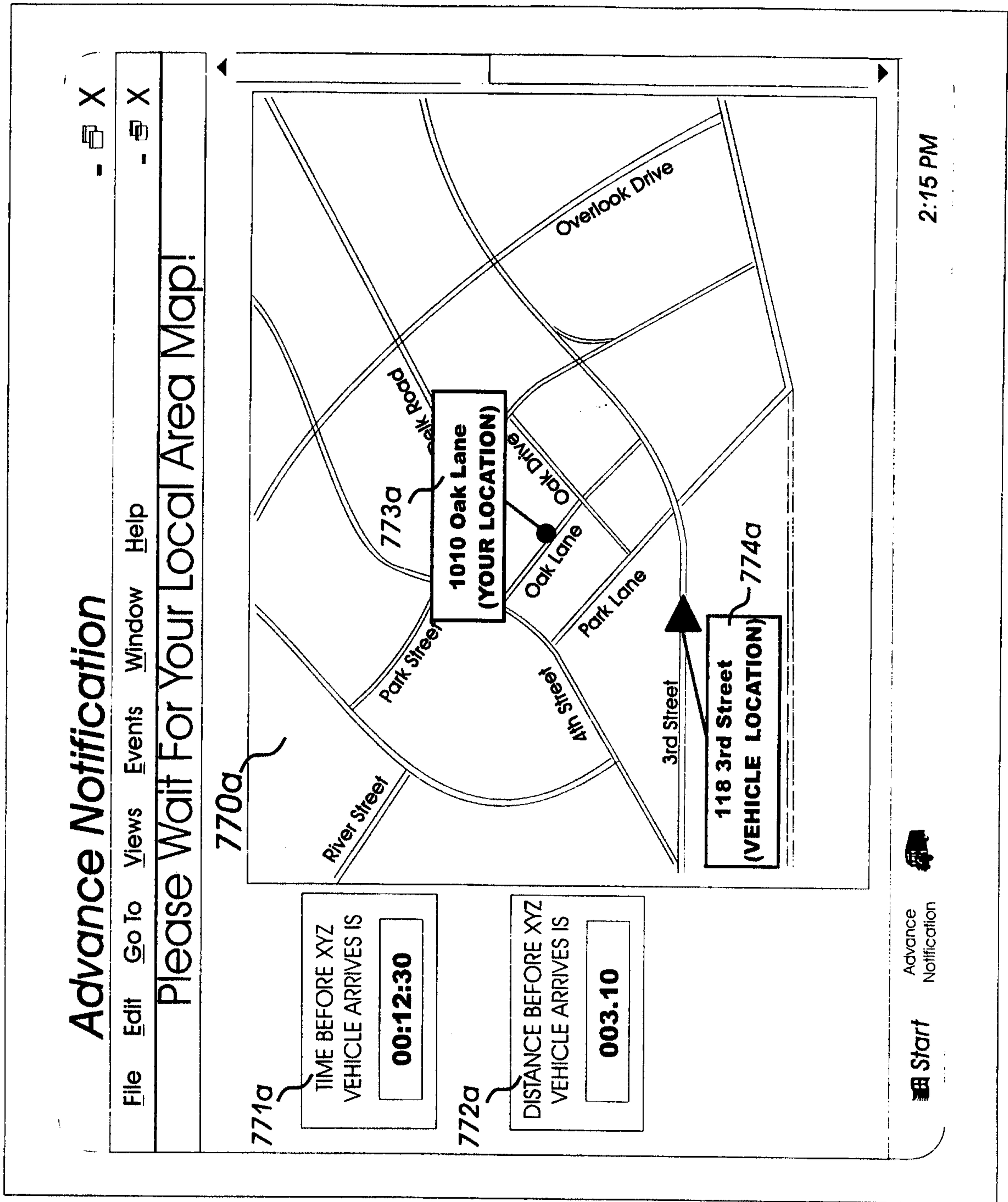

FIG 26

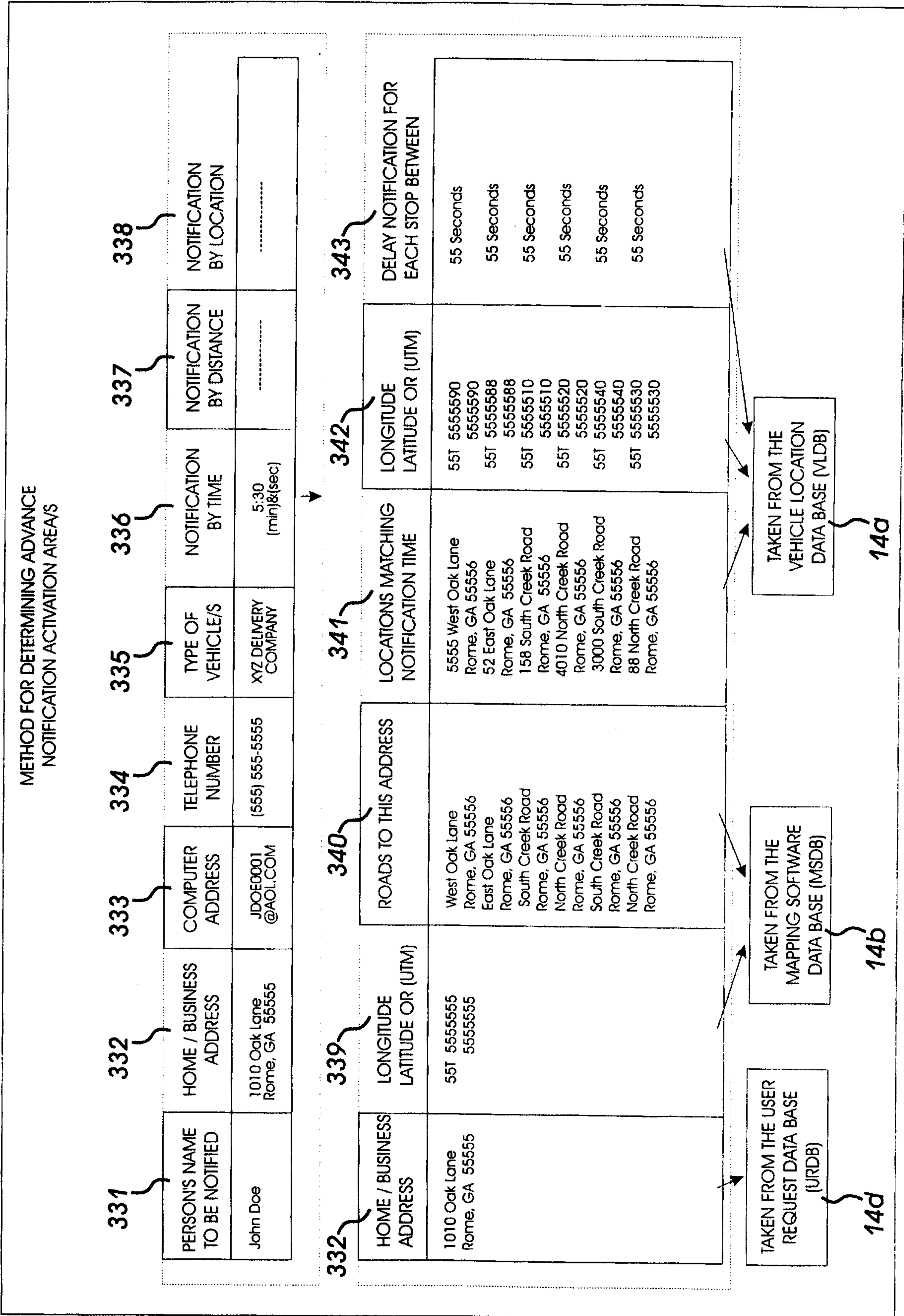

FIG 27

25/44

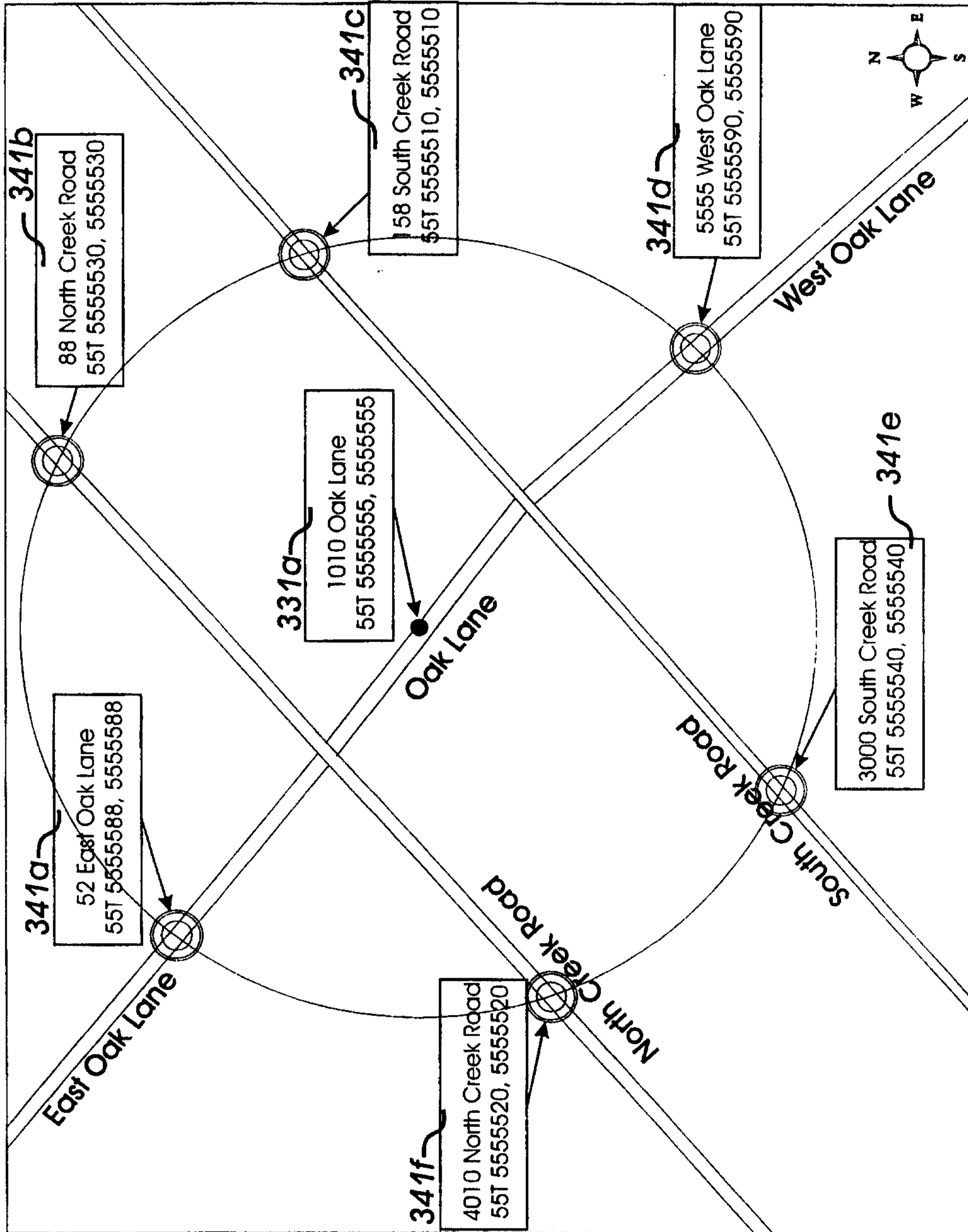

FIG 28

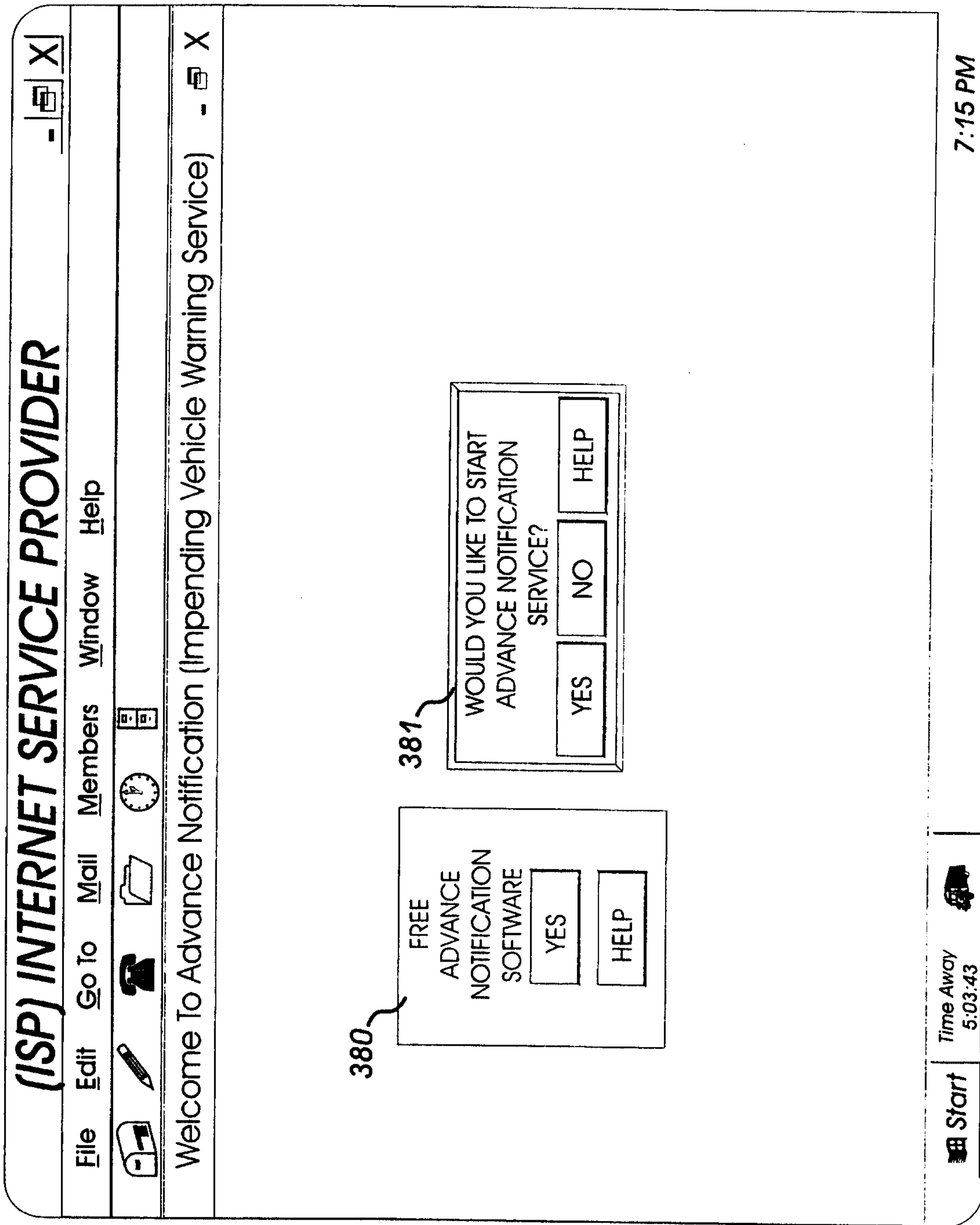

FIG 29

Advance Notification

File Edit Go To Views Events Window Help

Thank You For Subscribing!

382 Notice - You May ONLY Subscribe From The Computer Address You Are Using Now!

383 First, Enter Your Telephone Number () (-)
Area Code Phone #

384 Second, Enter Your Full Address
Street Address
City State Zip

All information is confidential and will not be shared!

Start Advance Notification

2:15 PM

FIG 30

28/44

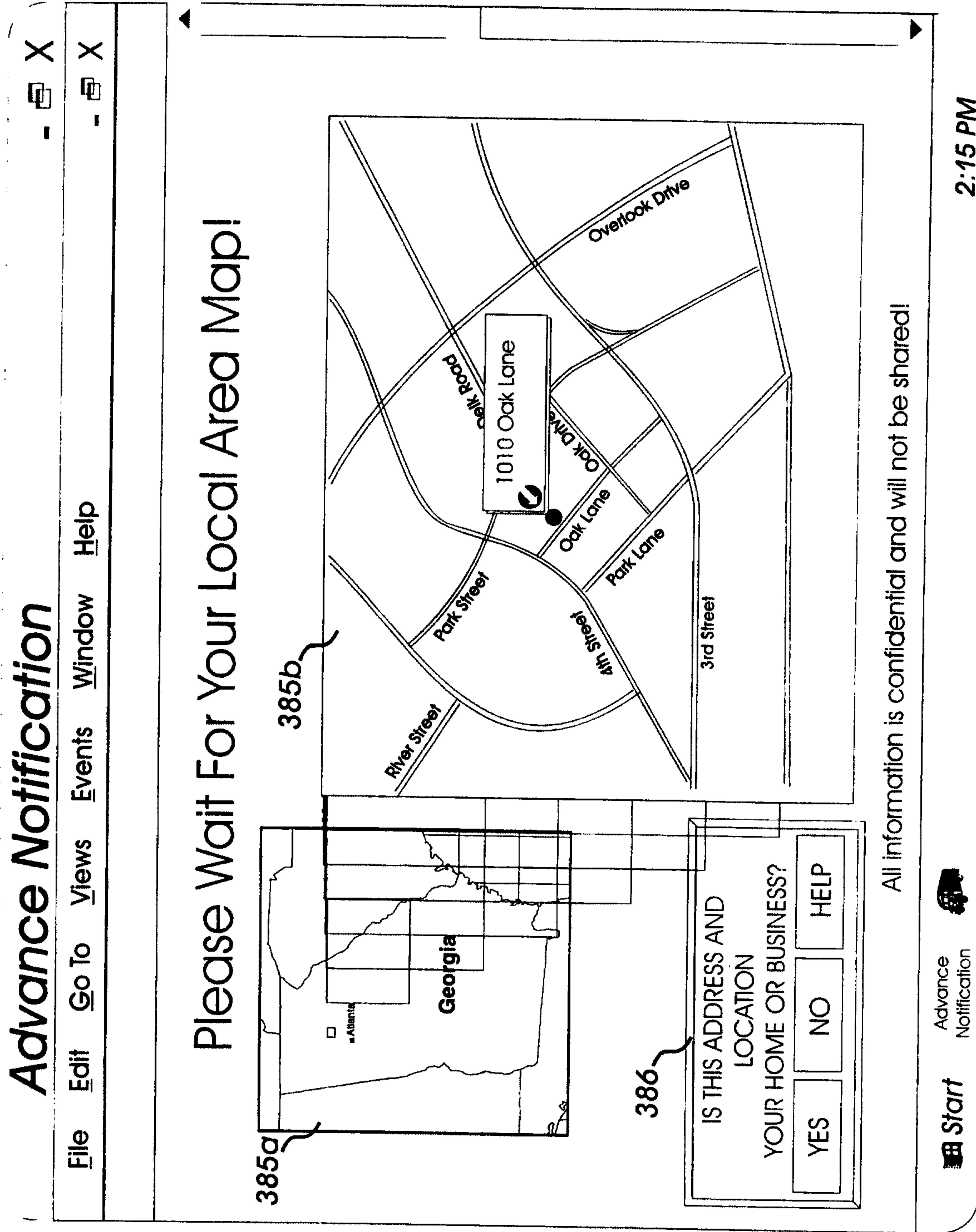

FIG 31

29/44

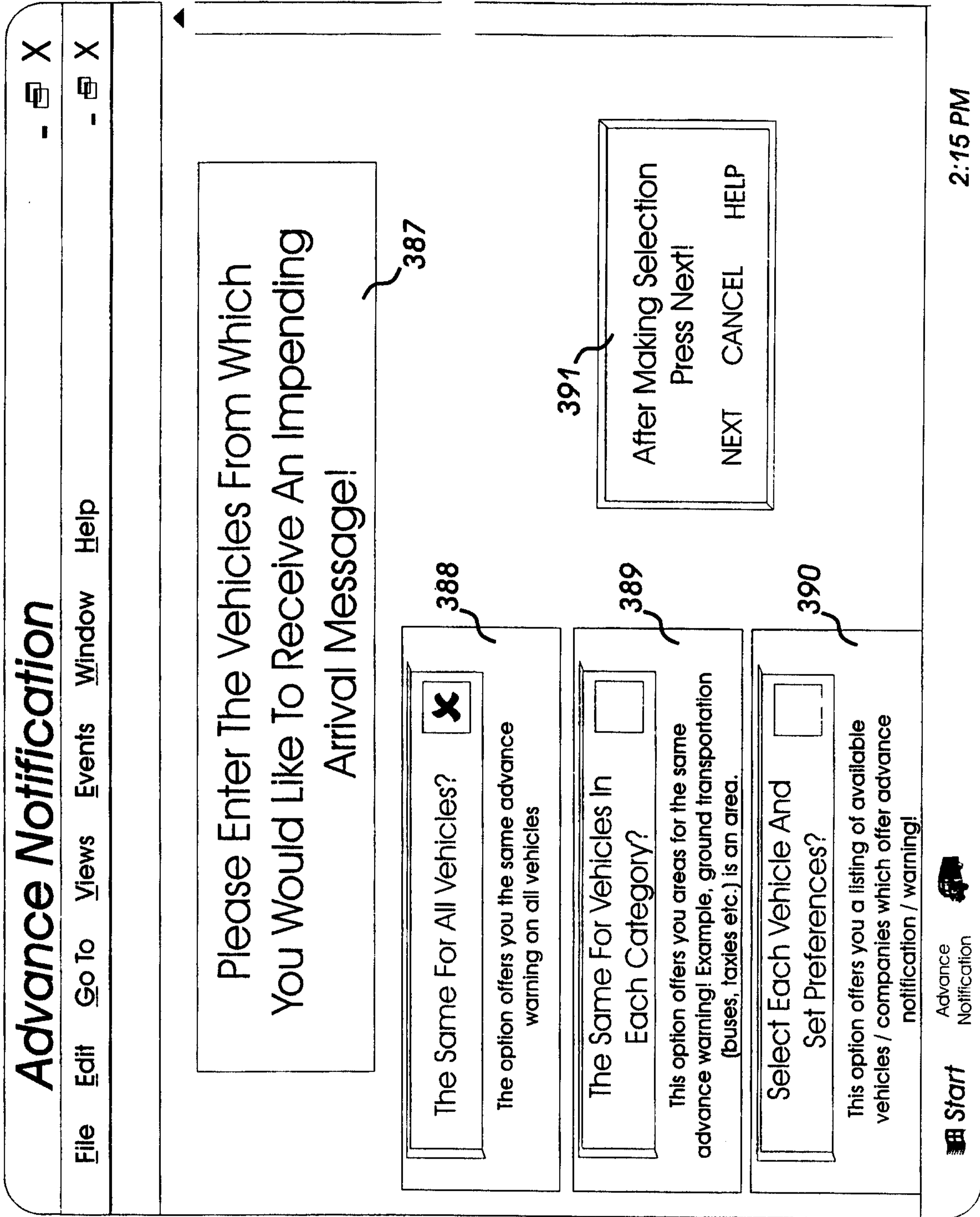

FIG 32

Advance Notification

- [] X

File Edit Go To Views Events Window Help

- [] X

392 When Would You Like To Be Notified?

393

Time Before Arriving?

Time before arrival allows you to enter the amount of minutes before a vehicle arrives.

394

Distance To Be Traveled Before Arriving

Distance before arrival allows you to enter the amount of miles before a vehicle arrives.

395

At A Location Of Your Choice?

Vehicle location allows you to enter exact location/s on a map you want to be notified when the vehicle passes.

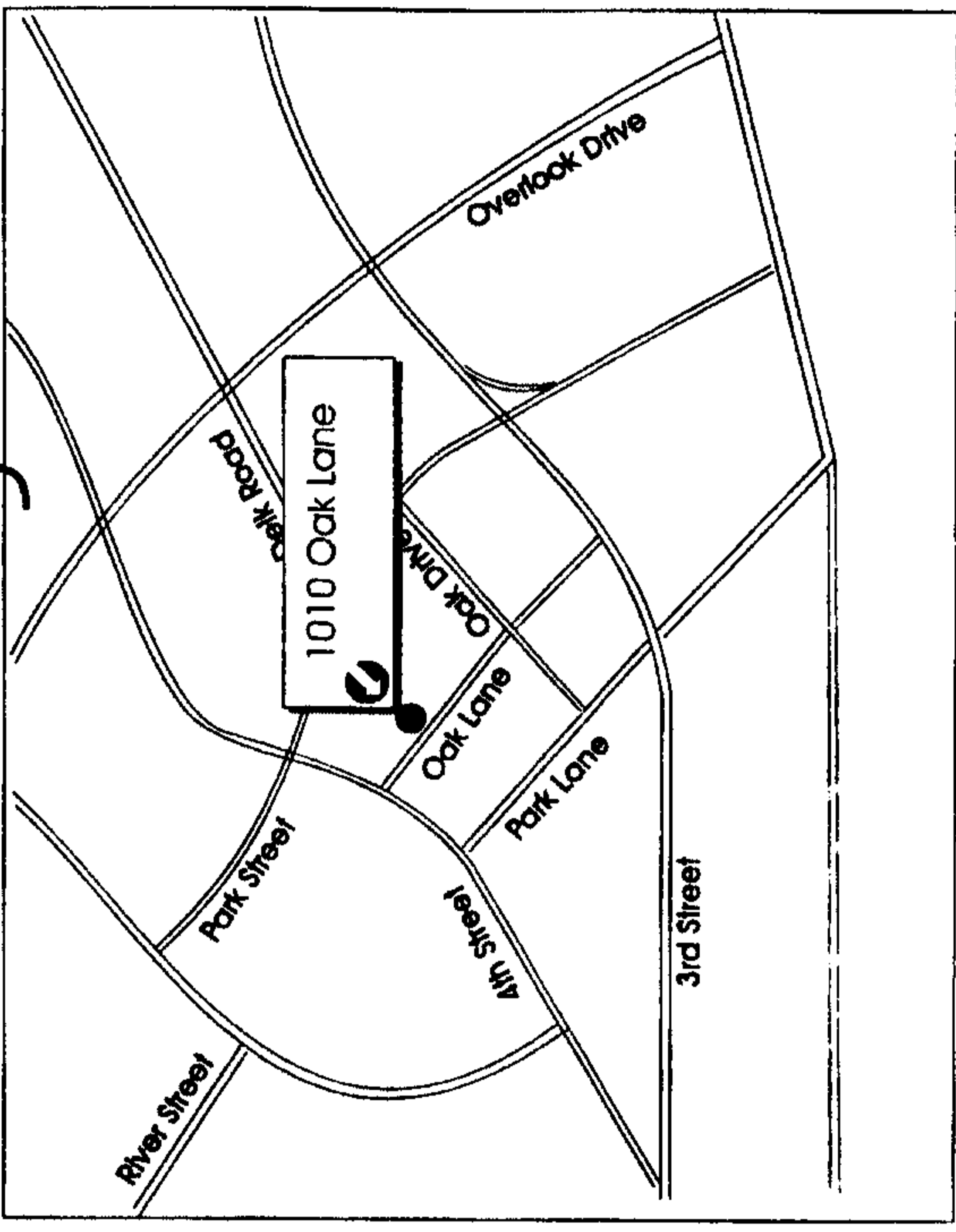

385b

All information is confidential and will not be shared!

Start
Advance Notification
2:15 PM

FIG 33

31/44

Advance Notification

File Edit Go To Views Events Window Help

Please Enter An Amount Of Time For
Your Advance Warning!

Please Enter Your Time For Advance Warning

How much time do you need, before the vehicle arrives?

5:30 min. & sec.

Would You Like To See This Vehicle's Location
At This Time On A Map?

NO YES HELP

NO ALLOWS YOU TO SET DIFFERENT PREFERENCES
FOR EACH VEHICLE!

Start Advance Notification

2:15 PM

FIG 34

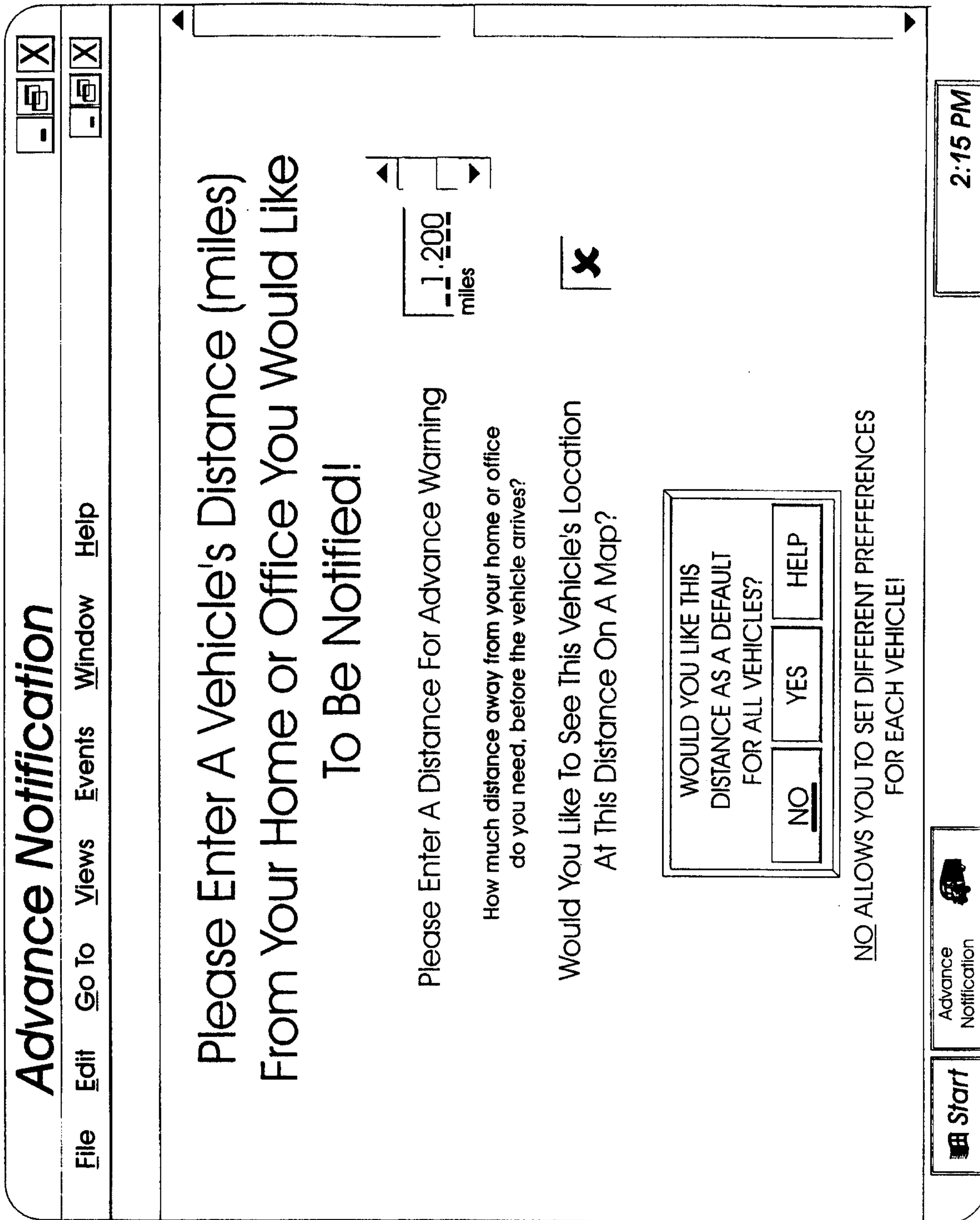

FIG 35

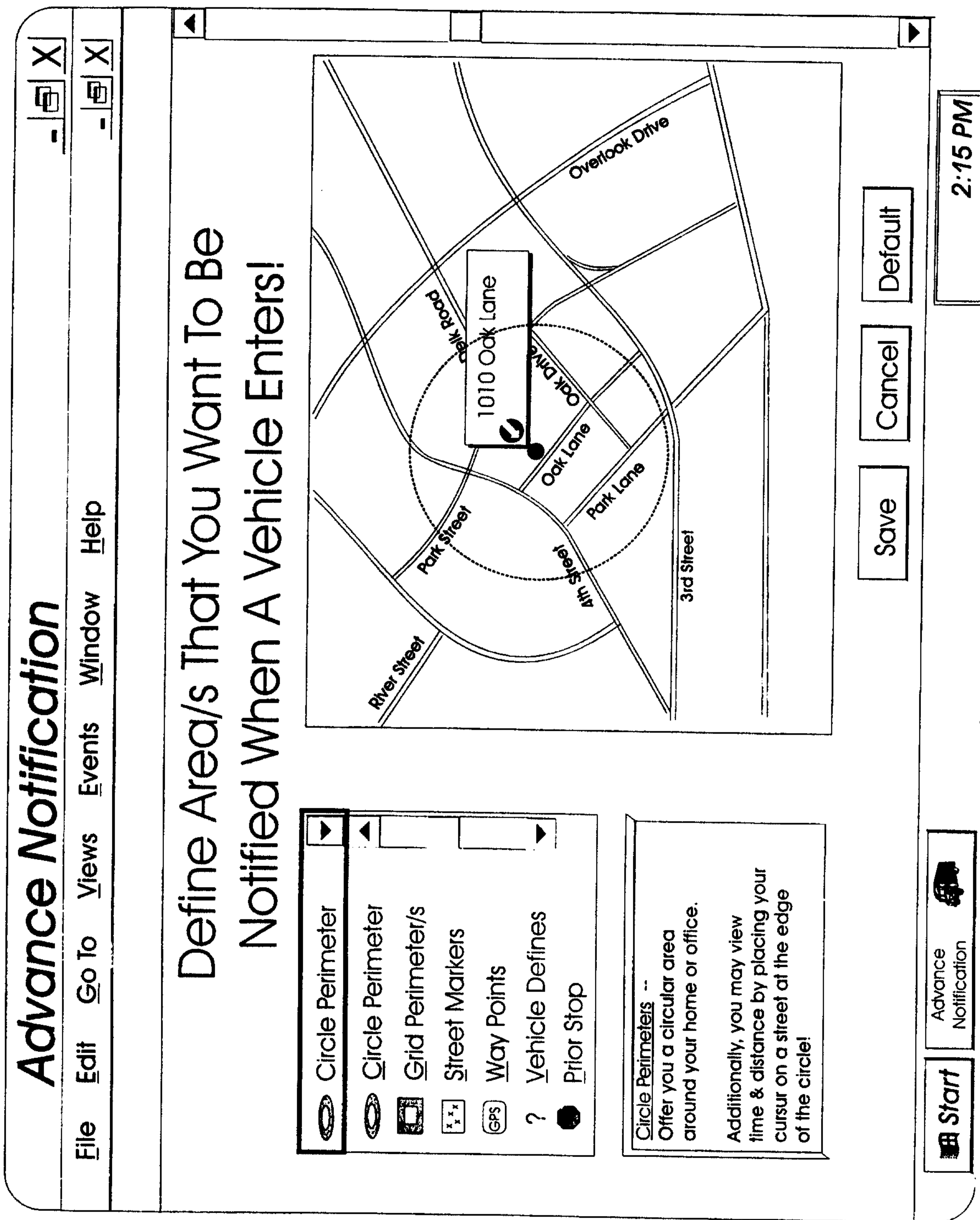

FIG 36

34/44

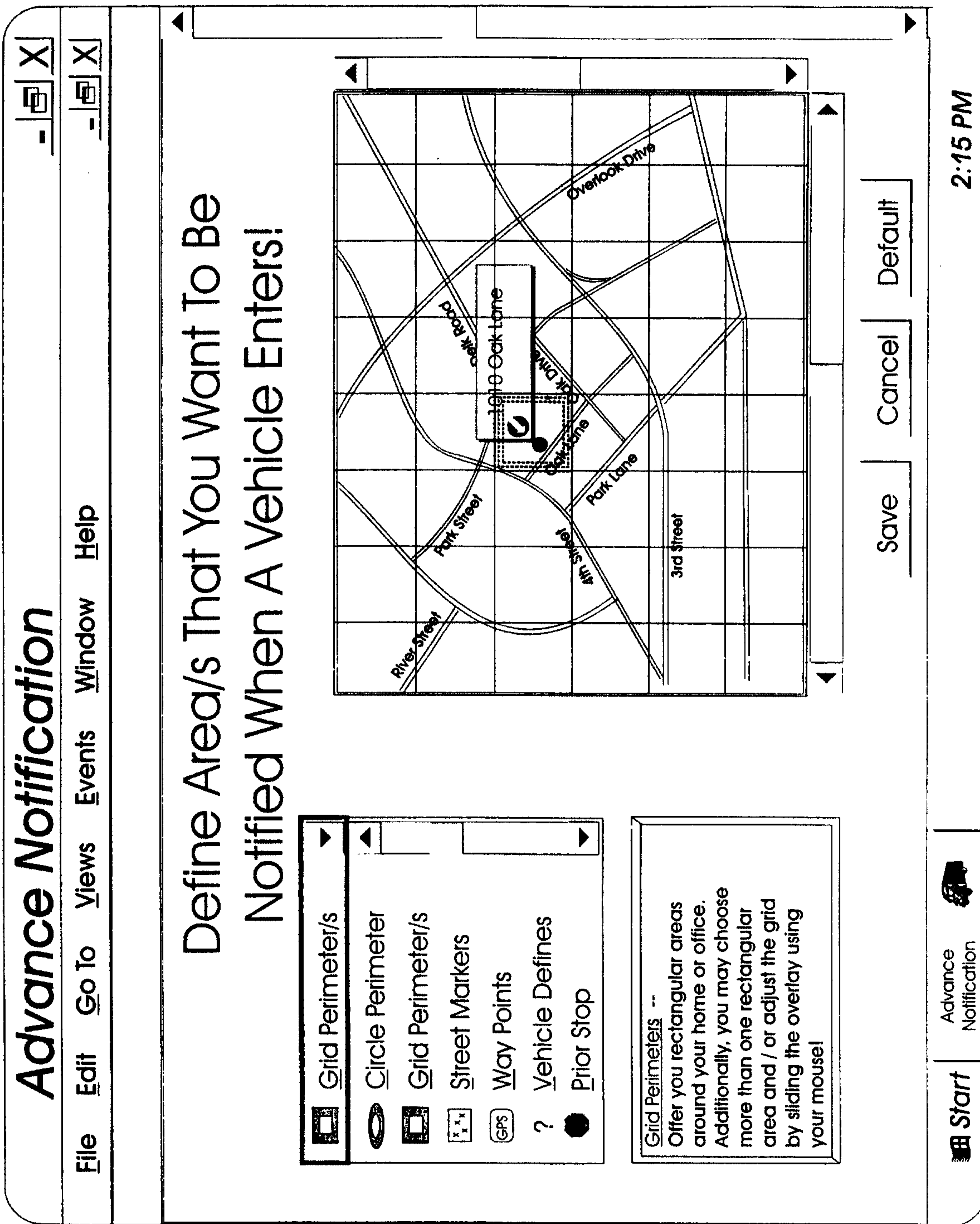

FIG 37

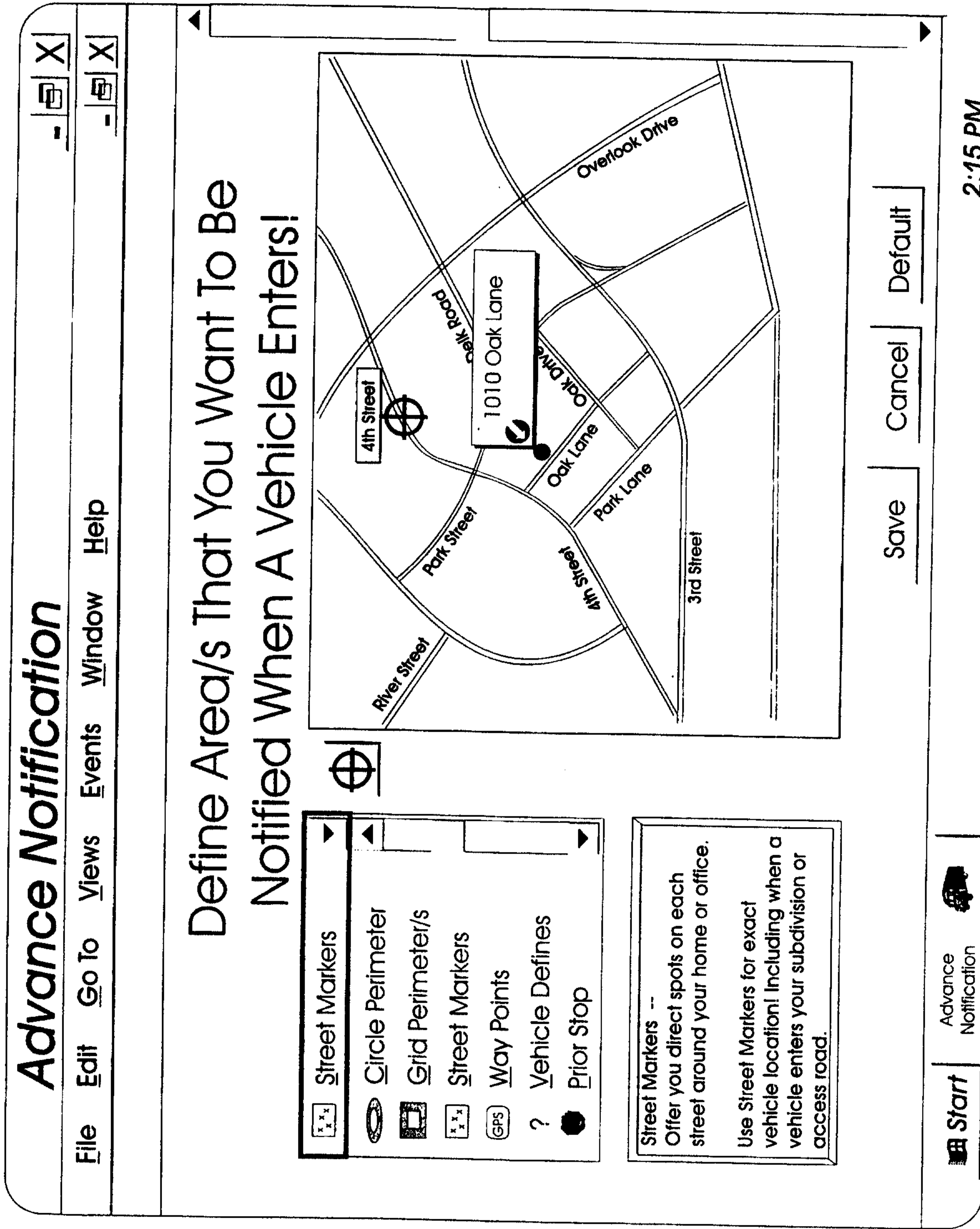

FIG 38

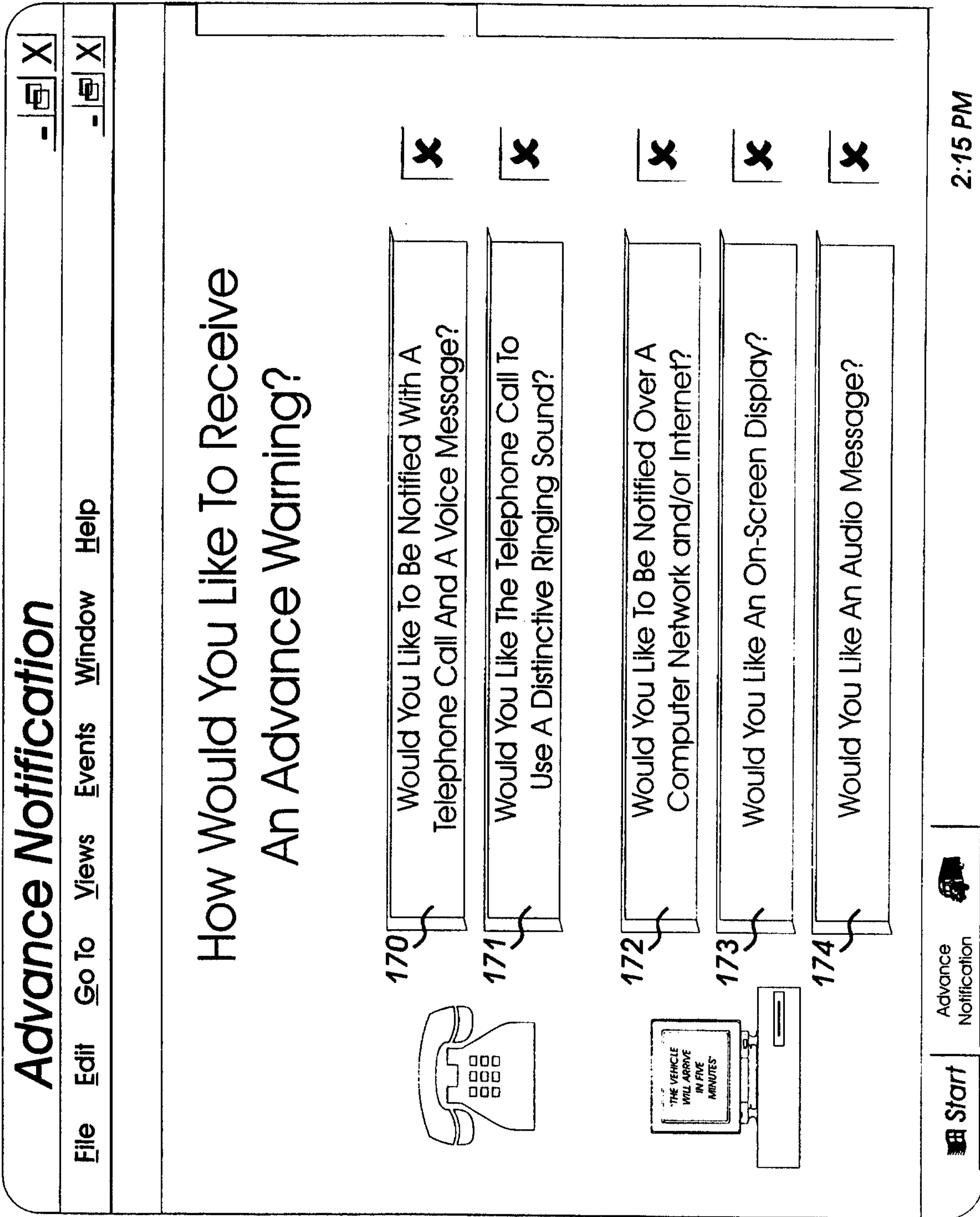

FIG 39

37/44

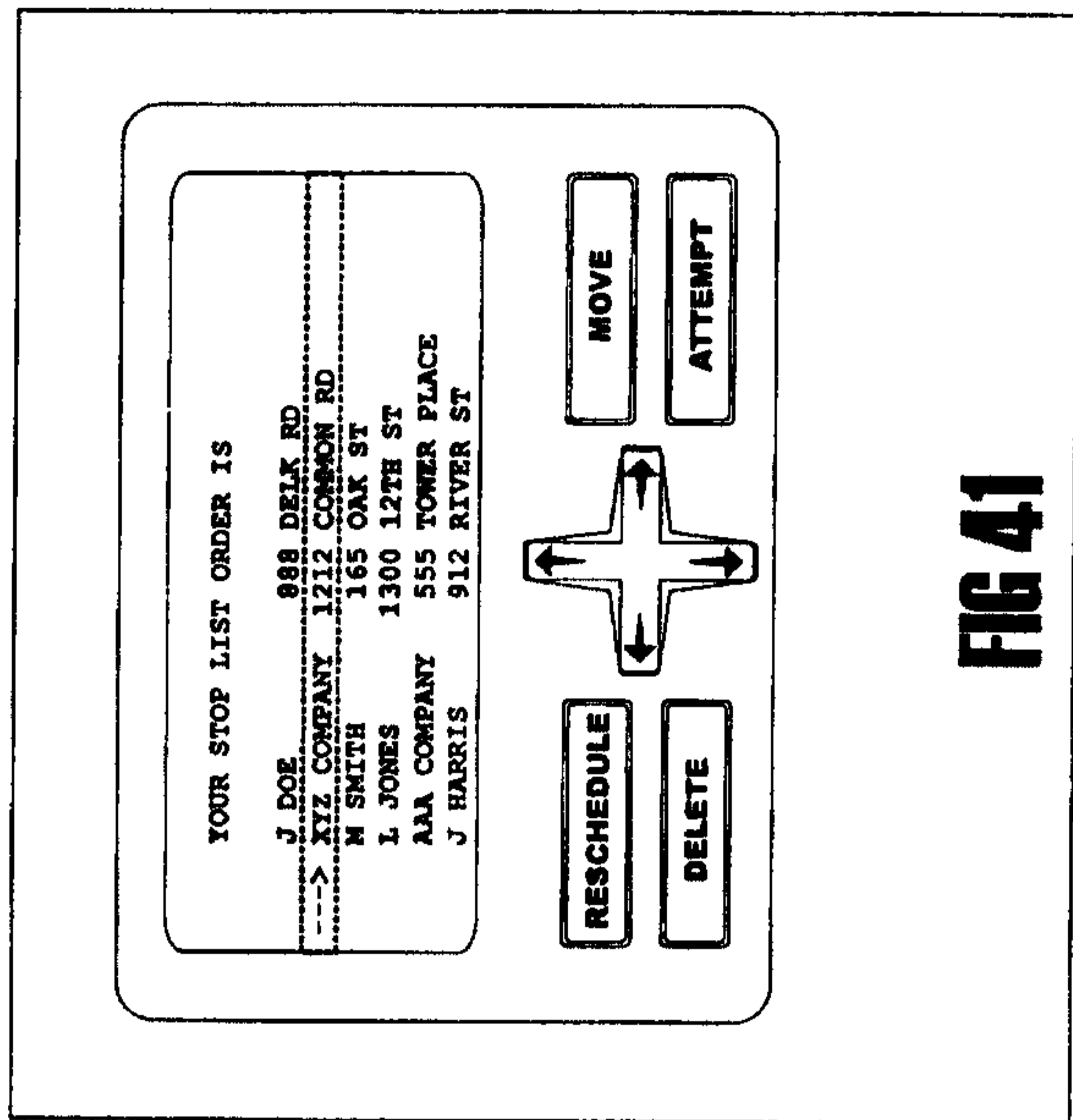

FIG 41

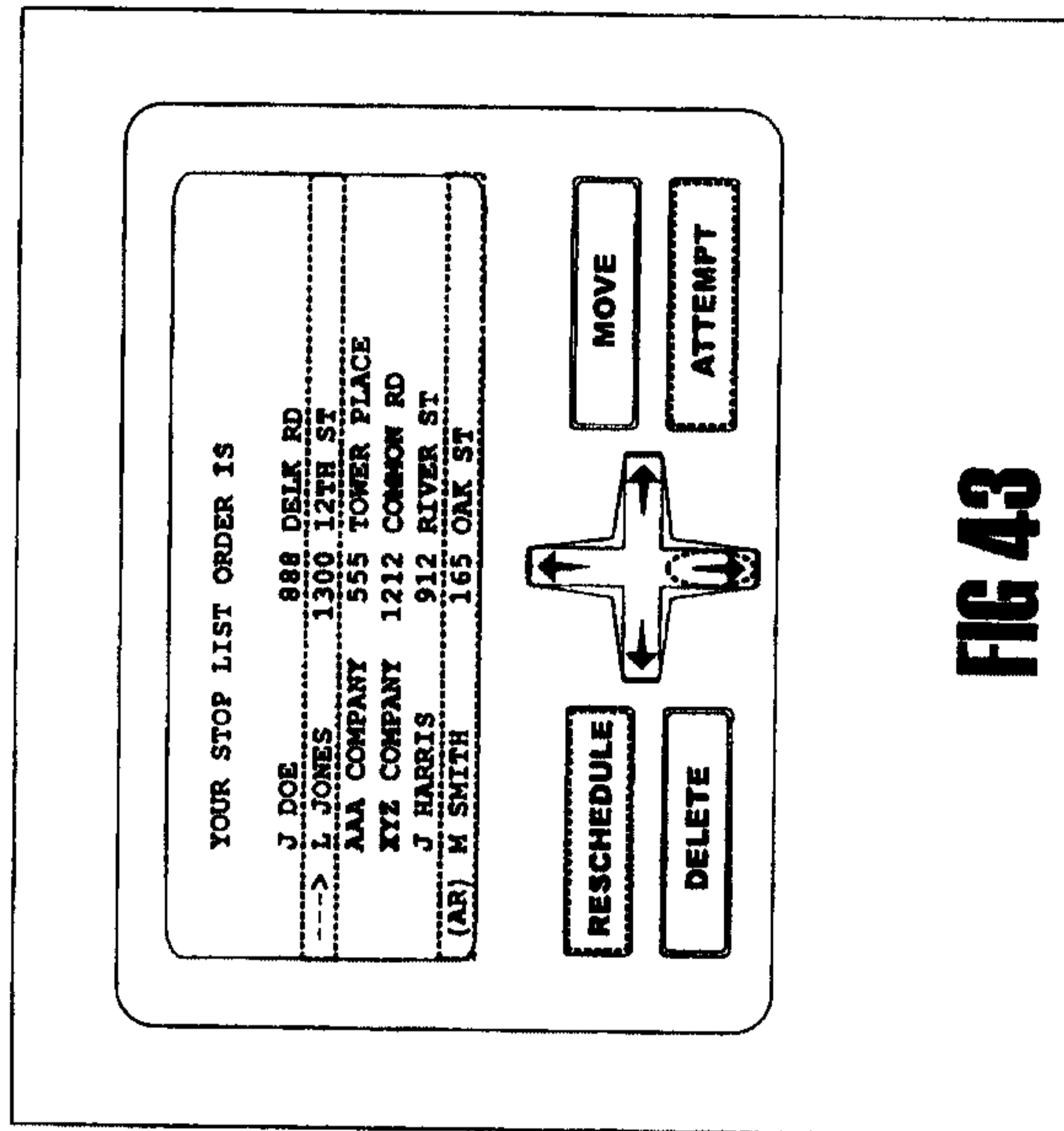

FIG 43

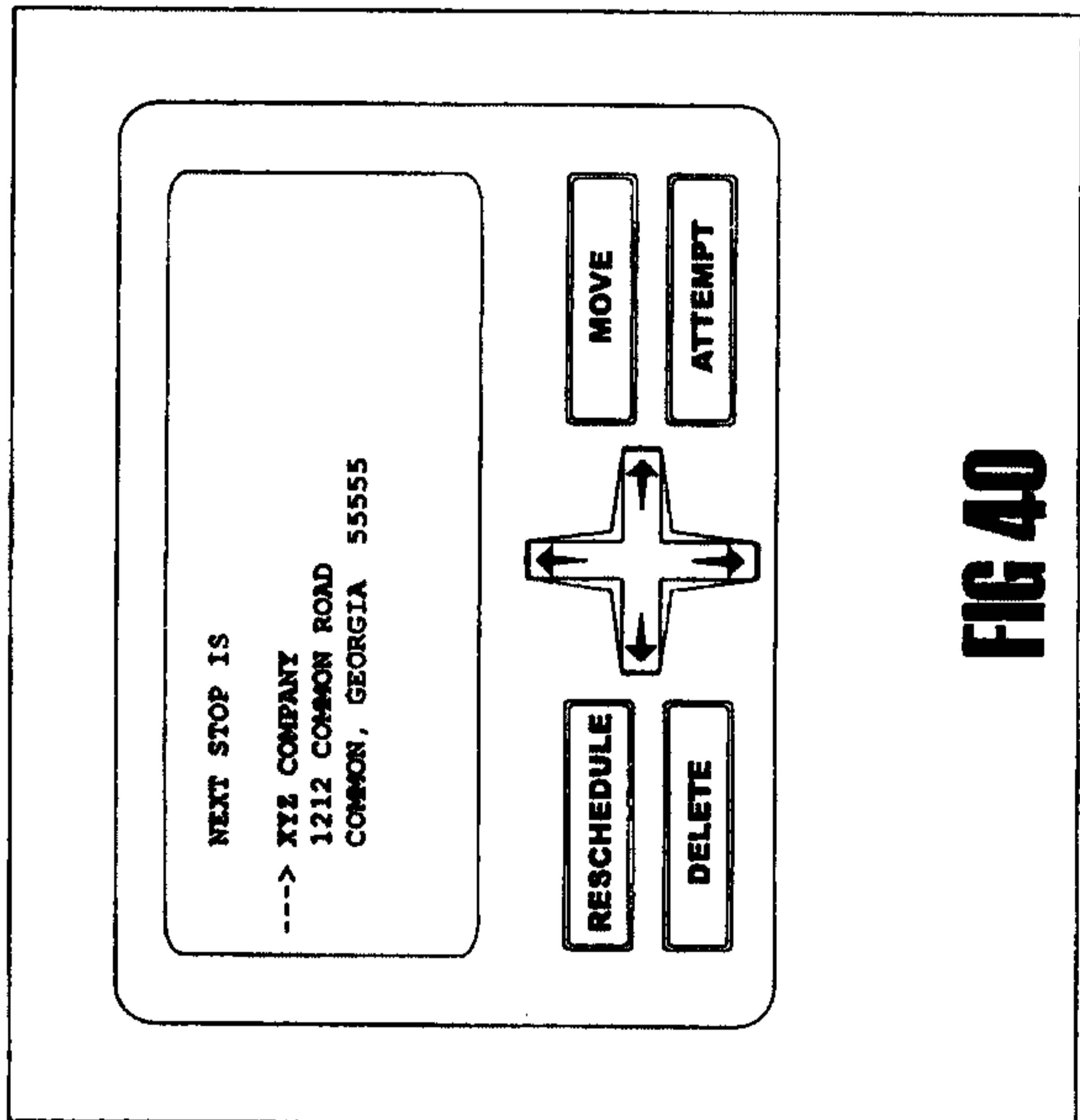

FIG 40

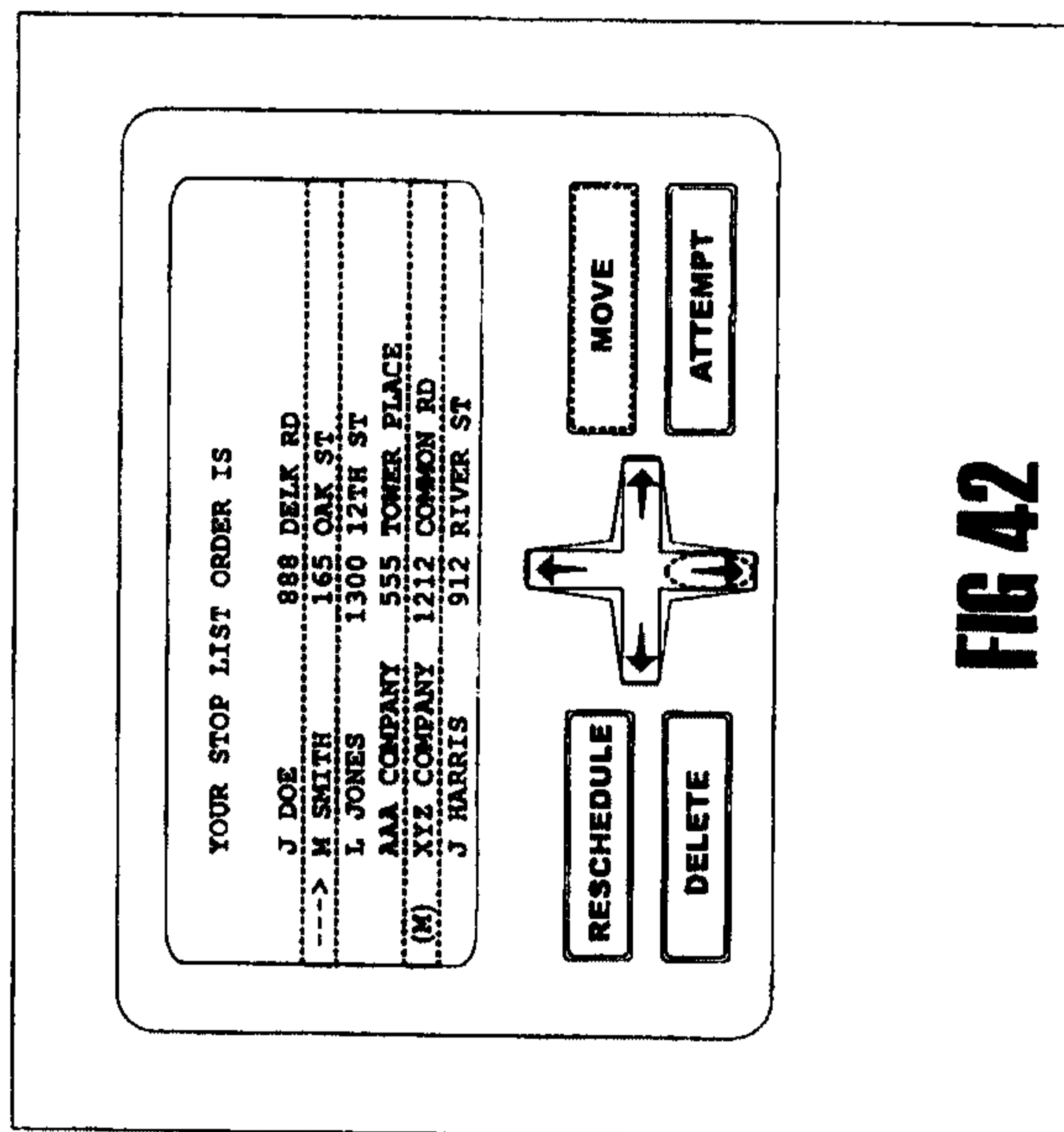

FIG 42

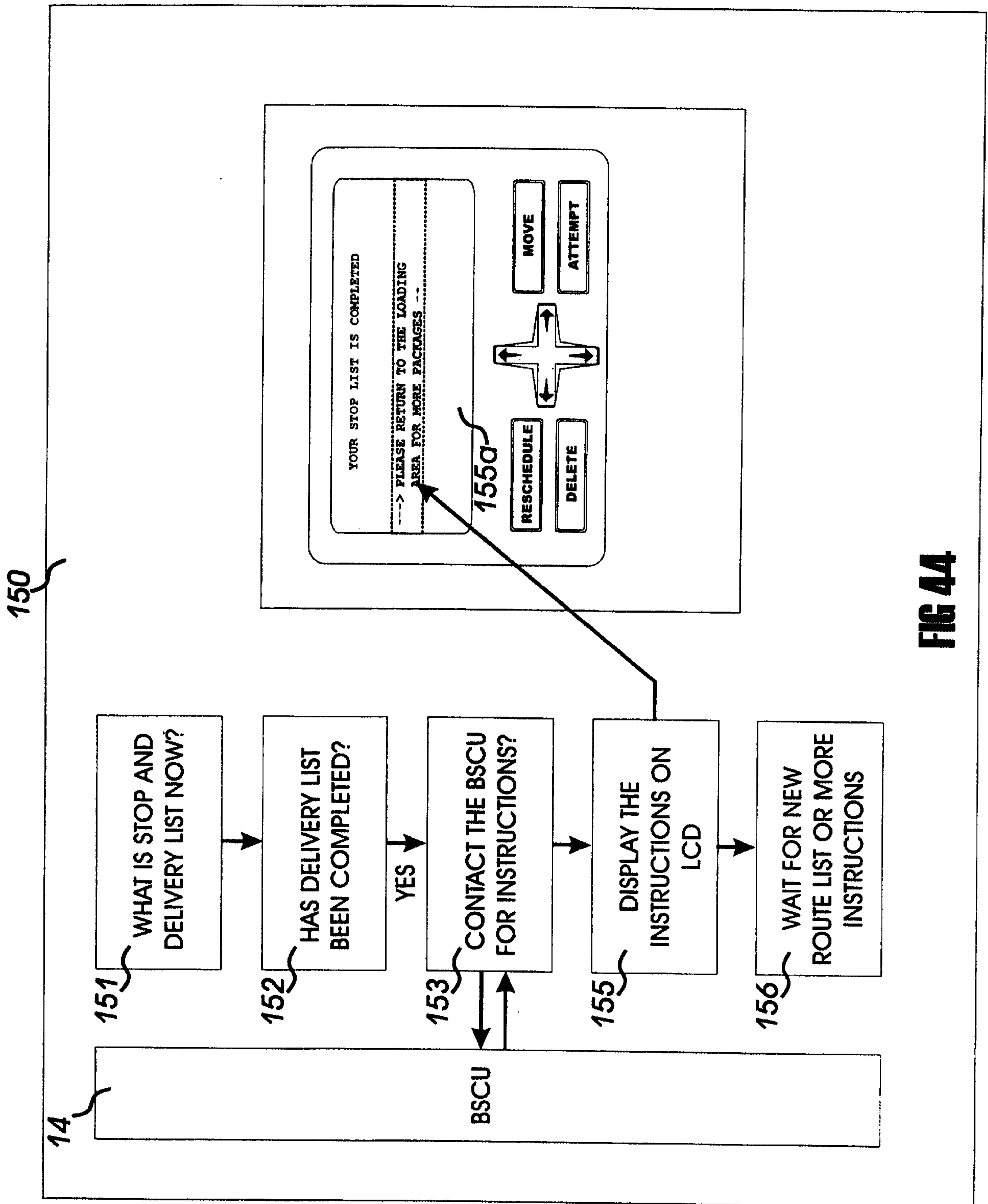

FIG 44

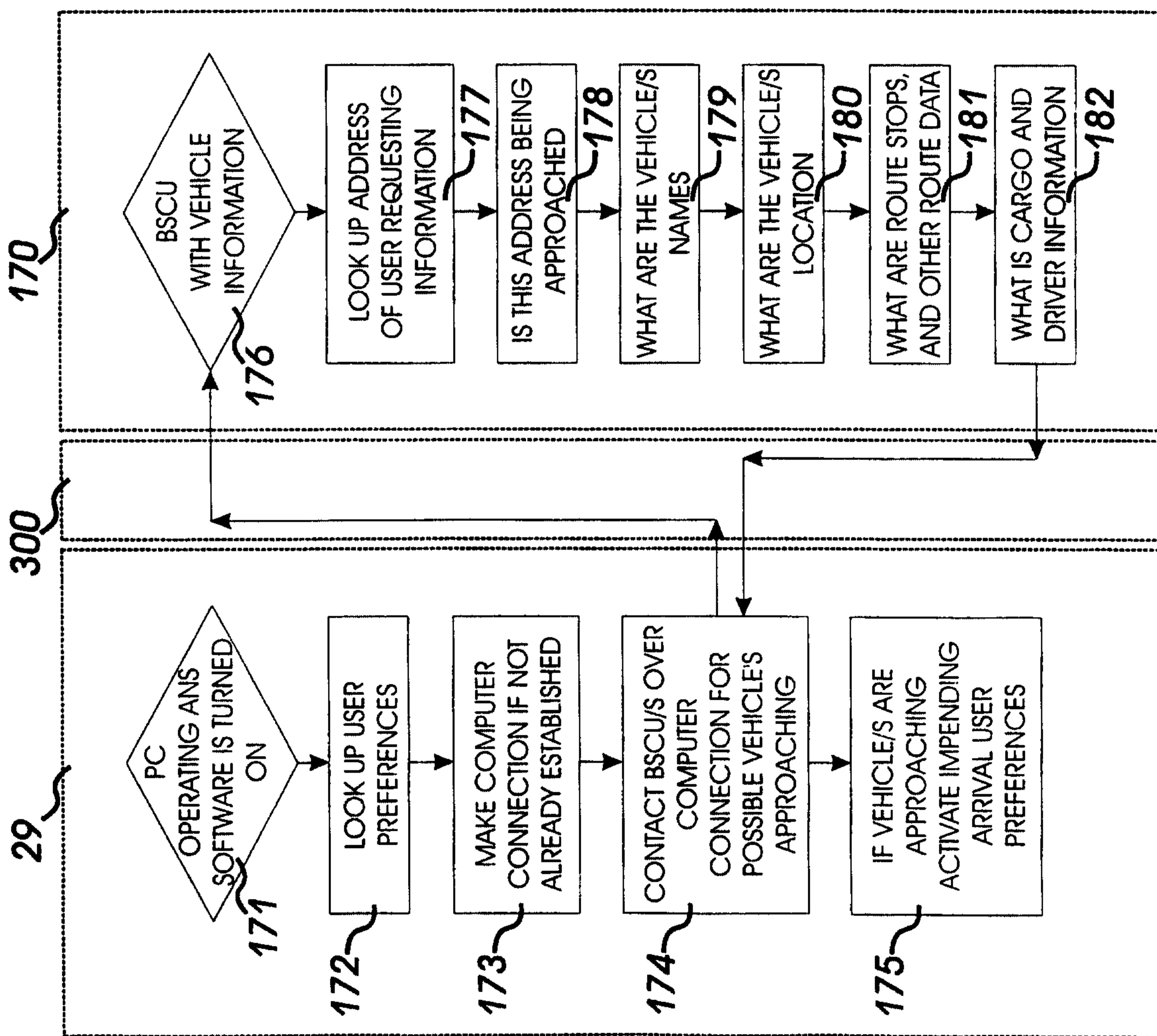

FIG 45

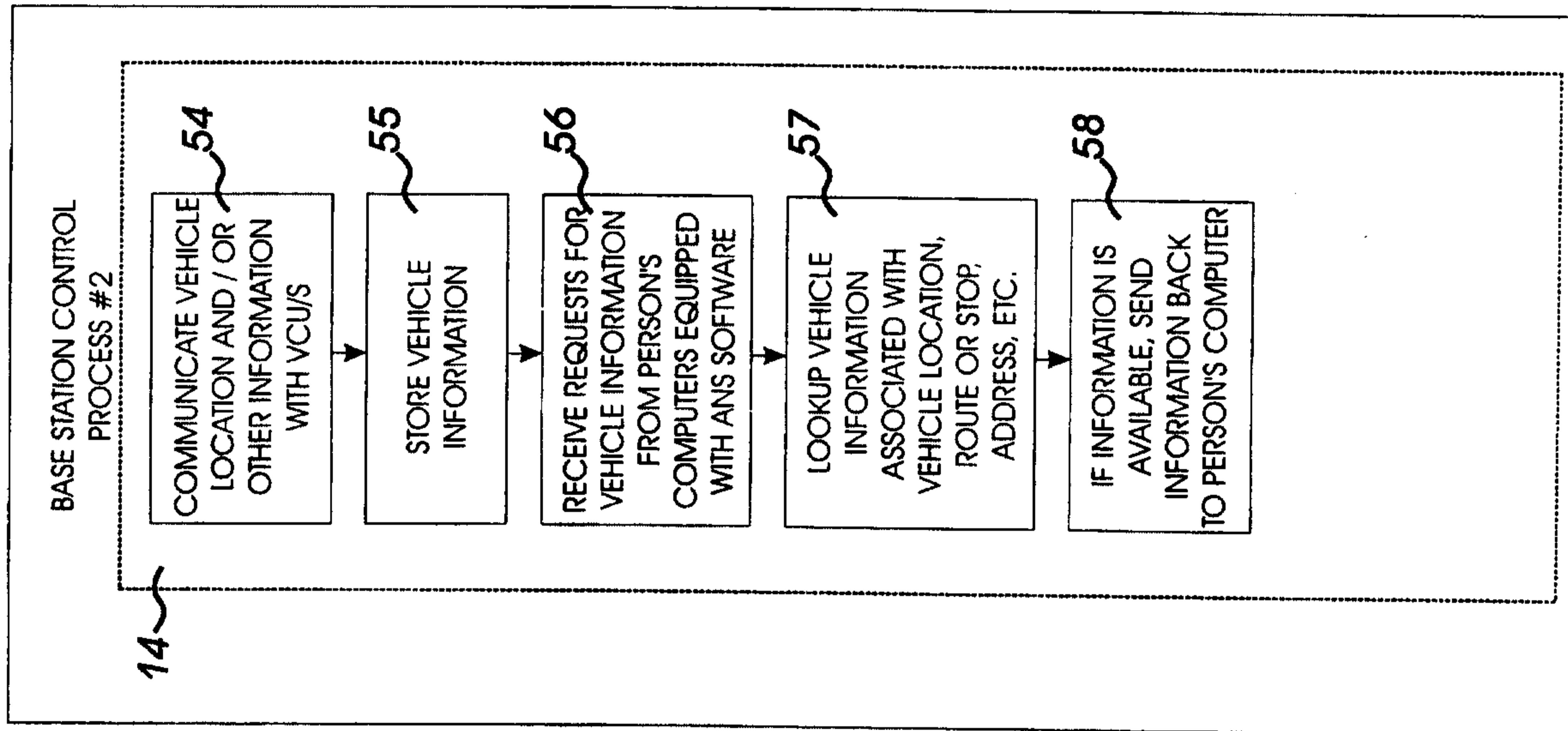

FIG 47

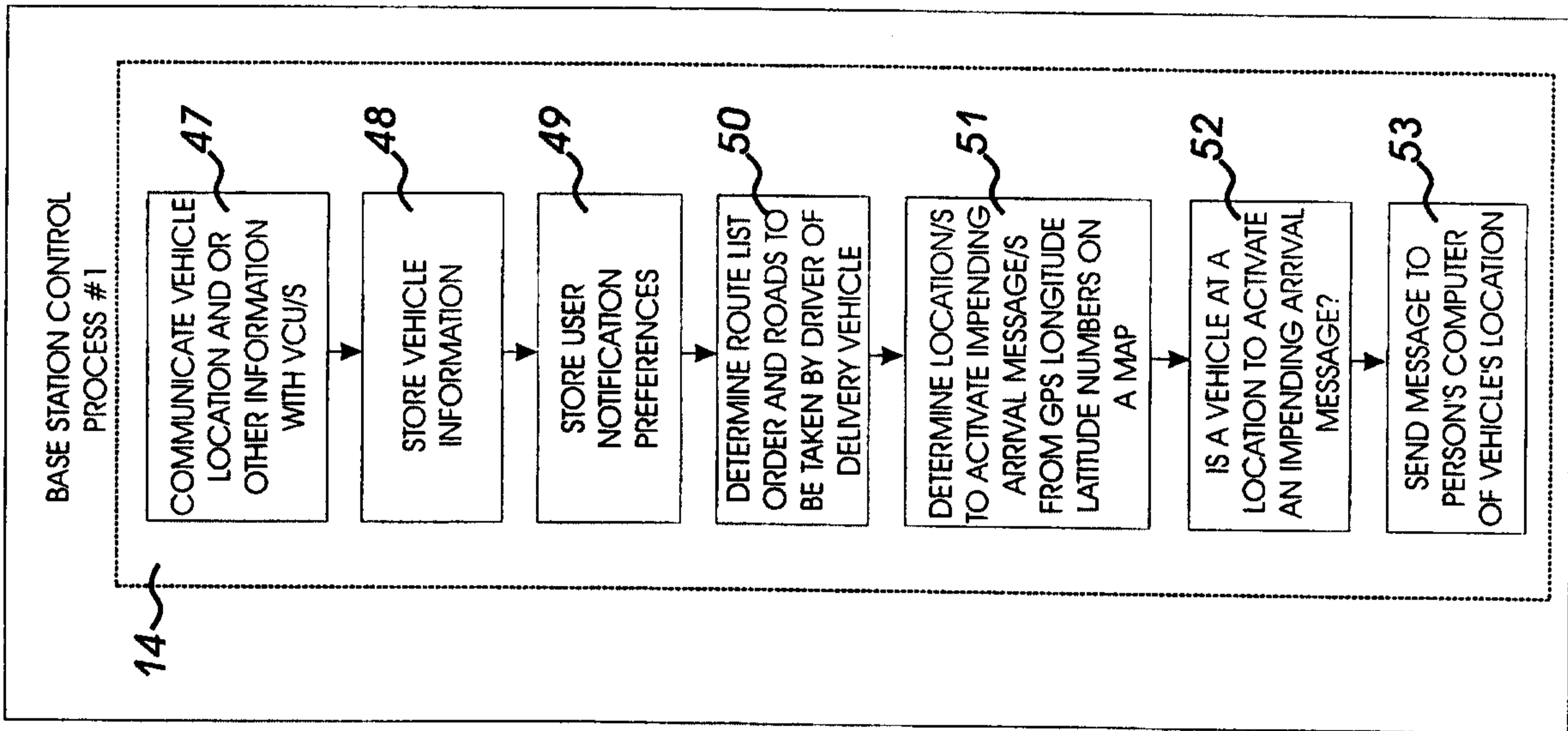

FIG 46

4/1/94

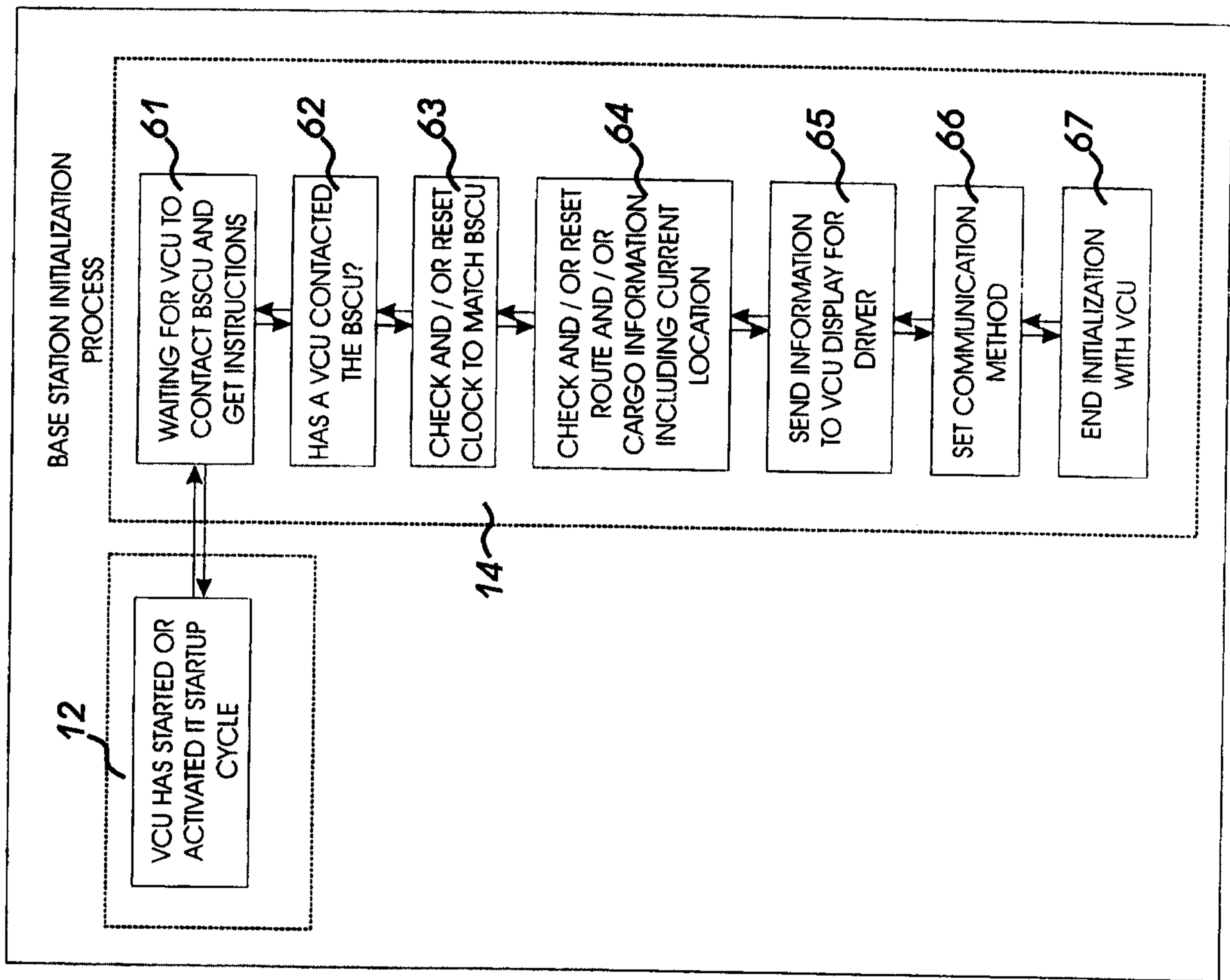

FIG 48

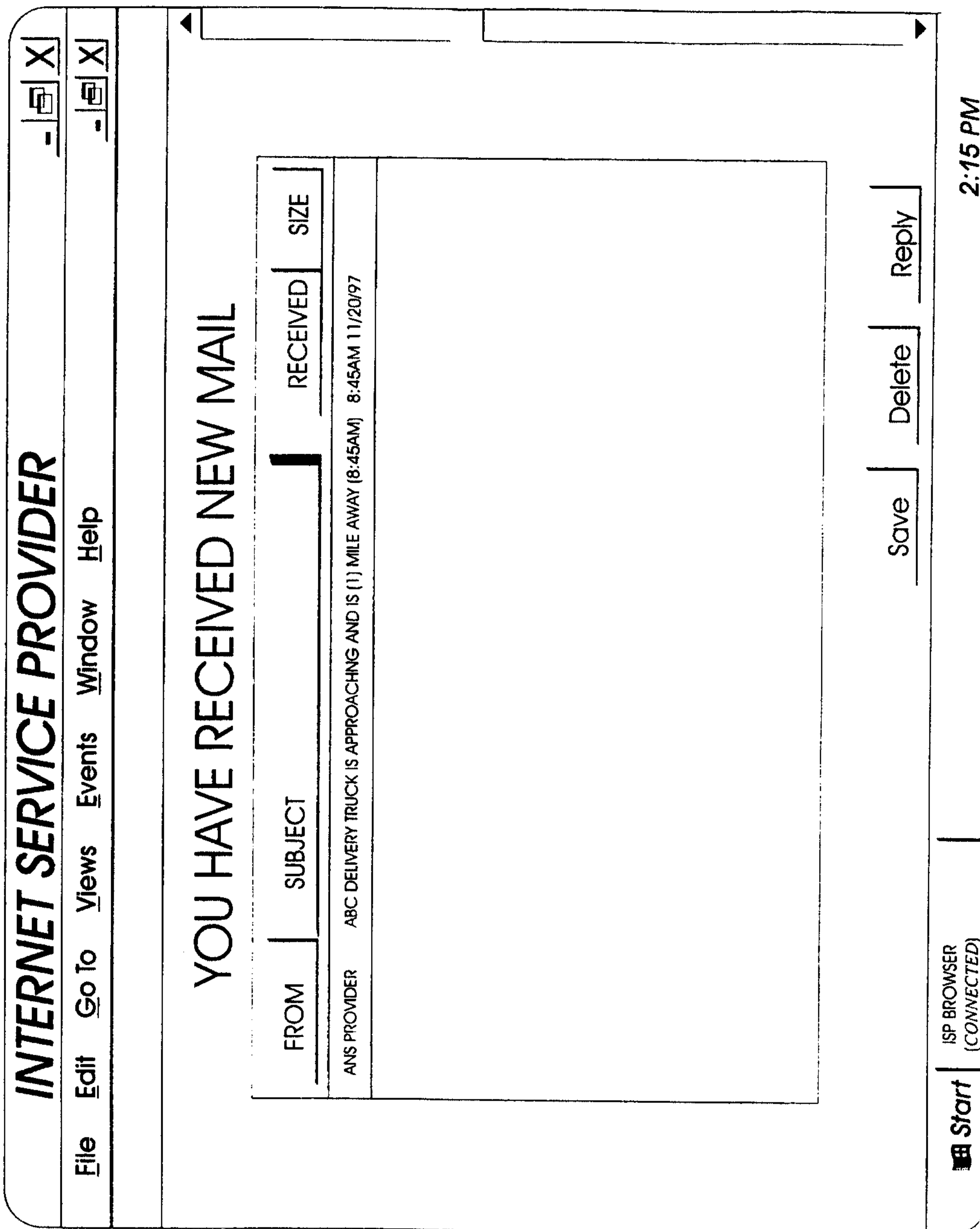

FIG 49

43144

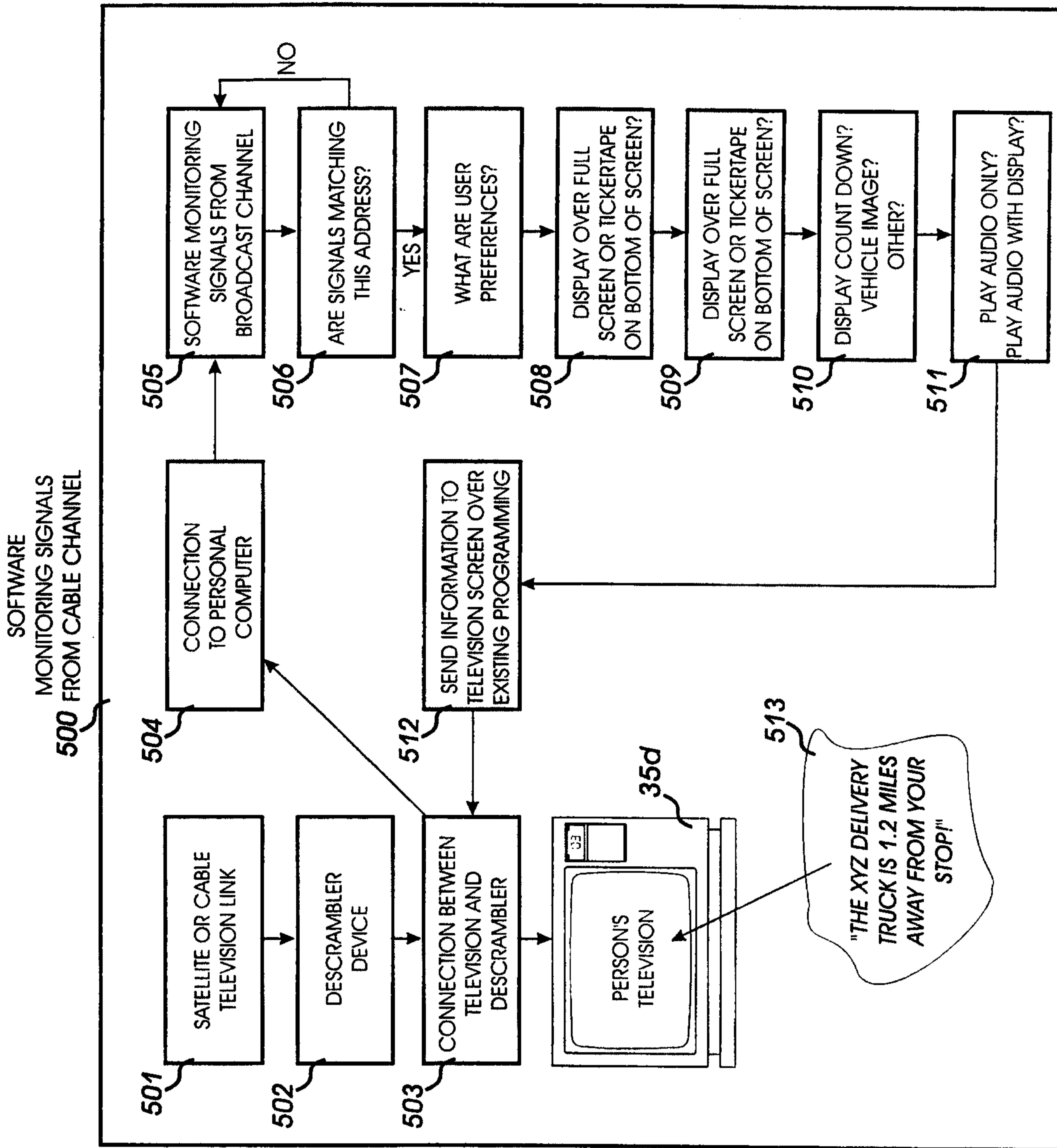
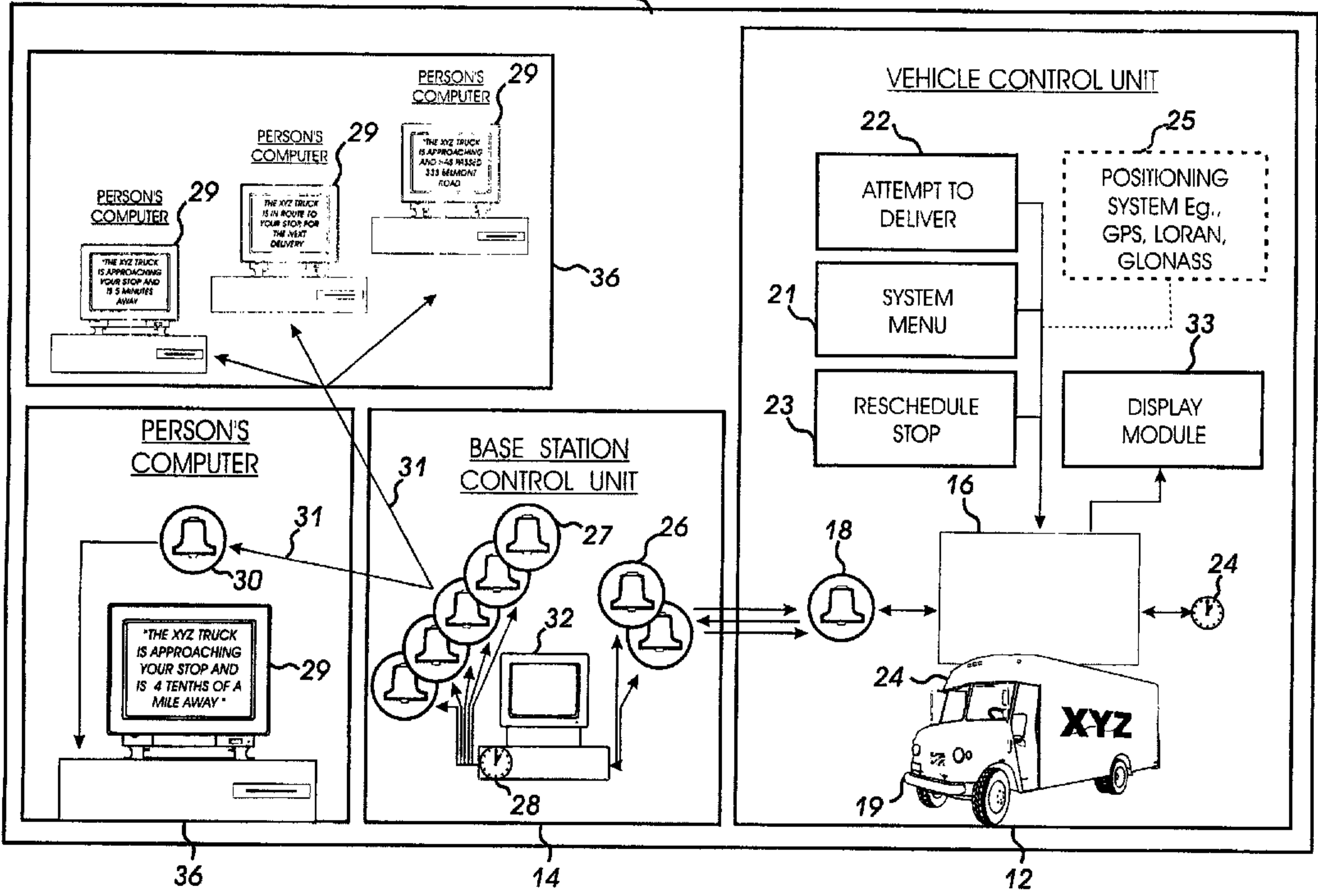

FIG 50



36

14

12