

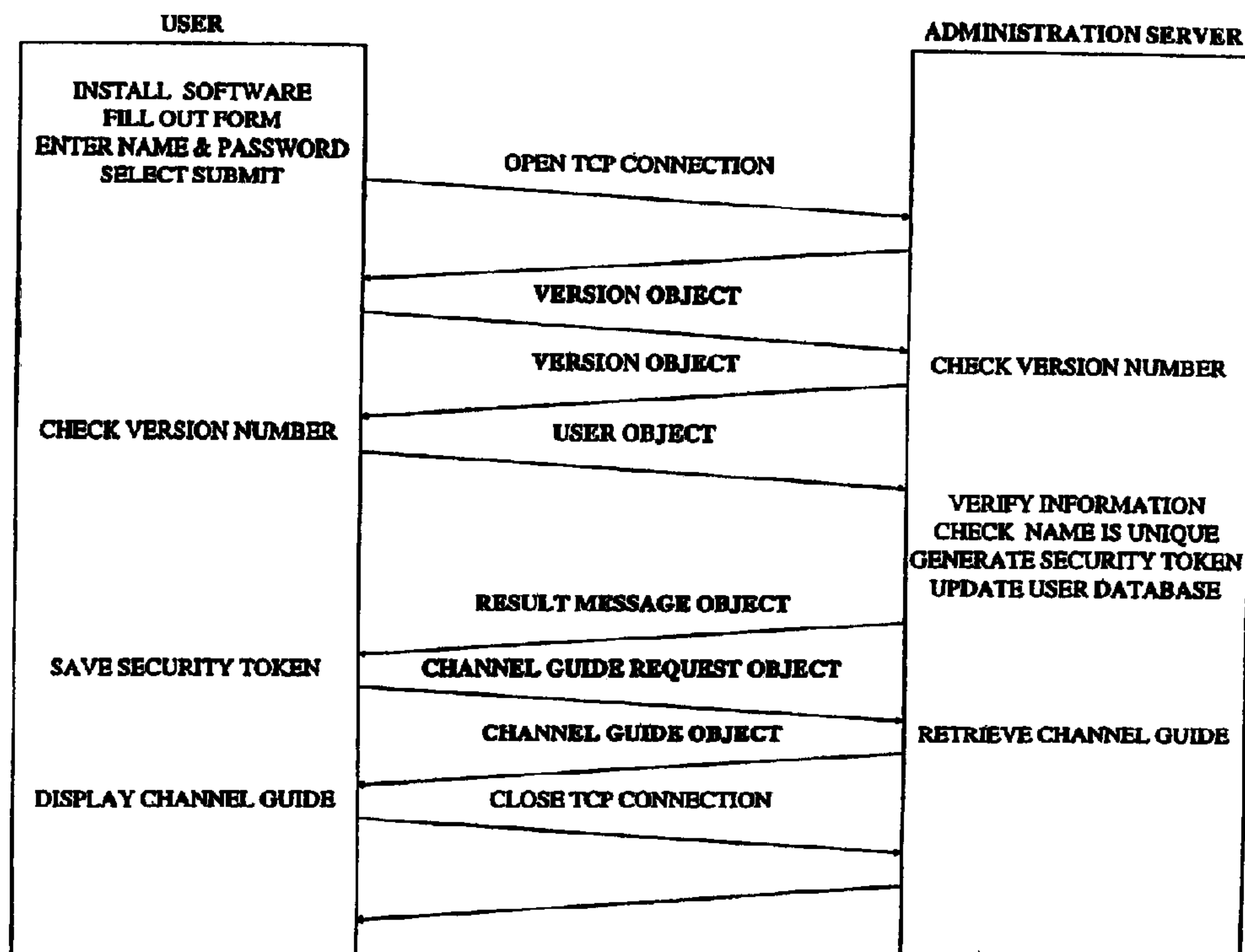

(22) Date de dépôt/Filing Date: 1997/05/08
 (41) Mise à la disp. pub./Open to Public Insp.: 1997/11/13
 (45) Date de délivrance/Issue Date: 2012/07/17
 (62) Demande originale/Original Application: 2 614 654
 (30) Priorité/Priority: 1996/05/09 (US08/644,072)

(51) Cl.Int./Int.Cl. *H04N 21/472* (2011.01),
H04H 60/72 (2009.01), *H04H 60/76* (2009.01),
H04N 21/478 (2011.01), *H04N 21/4788* (2011.01)
 (72) Inventeurs/Inventors:
 MONTEIRO, ANTONIO M., US;
 BUTTERWORTH, JAMES F., US
 (73) Propriétaire/Owner:
 TWO-WAY MEDIA LTD., US
 (74) Agent: OSLER, HOSKIN & HARCOURT LLP

(54) Titre : METHODES ET SYSTEMES POUR DIFFUSION DE MEDIA
 (54) Title: METHODS AND SYSTEMS FOR PLAYING MEDIA



(57) **Abrégé/Abstract:**

A scalable architecture is disclosed for delivery of real-time information over a communications network. Embedded into the architecture is a control mechanism that provides for the management and administration of users who are to receive the real-time information. In the preferred embodiment, the information being delivered is high-quality audio. However, it could also be video, graphics, text or any other type of information that can be transmitted over a digital network. Preferably, there are multiple channels of information available simultaneously to be delivered to users, each channel consisting of an independent stream of information. A user chooses to tune in or tune out a particular channel, but does not choose the time at which the channel distributes its information. Advantageously, interactive (two-way) information can be incorporated into the system, multiple streams of information can be integrated for delivery to a user, and certain portions of the information being delivered can be tailored to the individual user.



ABSTRACT

A scalable architecture is disclosed for delivery of real-time information over a communications network. Embedded into the architecture is a control mechanism that provides for the management and administration of users who are to receive the real-time information. In the preferred embodiment, the information being delivered is high-quality audio. However, it could also be video, graphics, text or any other type of information that can be transmitted over a digital network. Preferably, there are multiple channels of information available simultaneously to be delivered to users, each channel consisting of an independent stream of information. A user chooses to tune in or tune out a particular channel, but does not choose the time at which the channel distributes its information. Advantageously, interactive (two-way) information can be incorporated into the system, multiple streams of information can be integrated for delivery to a user, and certain portions of the information being delivered can be tailored to the individual user.

METHODS AND SYSTEMS FOR PLAYING MEDIA

FIELD OF THE INVENTION

[0001] This relates to a method and apparatus for providing audio and/or visual communication services, in real-time to a multiplicity of identifiable users on a communications network, such as the Internet. In a preferred embodiment, the invention monitors which users are receiving signals on which one of a plurality of channels and modifies the content of at least some signals in response thereto. A particular application is to provide services akin to multi-channel radio or television with commercial programming content adjusted in accordance with the identity of the individual user.

BACKGROUND OF THE INVENTION

[0002] Systems such as the Internet typically are point-to-point (or unicast) systems in which a message is converted into a series of addressed packets that are routed from a source node through a plurality of routers to a destination node. In most communication protocols the packet includes a header that contains the addresses of the source and the destination nodes as well as a sequence number that specifies the packet's order in the message.

[0003] In general, these systems do not have the capability of broadcasting a message from a source node to all the other nodes in the network because such a capability is rarely of much use and could easily overload the network. However, there are situations where it is desirable for one node to communicate with some subset of all the nodes. For example, multi-party conferencing capability, analogous to that found in the public telephone system and broadcasting to a limited number of nodes, is of considerable interest to users of packet-switched networks. To satisfy such demands, packets destined for several recipients have been encapsulated in a unicast packet and forwarded from a source to a point in a network where the packets have been replicated and forwarded on to all desired recipients. This technique is known as IP Multicasting and the network over which such packets are routed is referred to as the Multicast Backbone or MBONE. More recently, routers have become available that can route the multicast addresses (class D addresses) provided for in communication protocols such as TCP/IP and UDP/IP. A multicast address is essentially an address for a group of host computers who have indicated their desire to participate in that group. Thus, a multicast packet can be routed from a source node through a plurality of

multicast routers (or mrouter) to one or more devices receiving the multicast packets. From there the packet is distributed to all the host computers that are members of the multicast group.

[0004] These techniques have been used to provide on the Internet audio and video conferencing as well as radio-like broadcasting to groups of interested parties. See, for example, K. Savetz et al. MBONE Multicasting Tomorrow's Internet (IDG Books WorldWide Inc., 1996).

[0005] Further details concerning technical aspects of multicasting may be found in the Internet documents Request for Comments (RFC) 1112 and 1458, which are reproduced at Appendices A and B of the Savetz book and in D.P. Brutaman et al., "MBONE provides Audio and Video Across the Internet," IEEE Computer, Vol. 27, No. 4, pp. 30-36 (April 1994).

[0006] Citation of the foregoing documents is not to be construed as an admission that any of such documents is a prior art publication relative to the present invention.

SUMMARY OF THE INVENTION

[0007] The present invention is a scalable architecture for delivery of real-time information over a communications network. Embedded into the architecture is a control mechanism that provides for the management and administration of users who are to receive the real-time information.

[0008] In the preferred embodiment, the information being delivered is high-quality audio. However, it could also be video, graphics, text or any other type of information that can be transmitted over a digital network. This information is delivered in real-time to any number of widely distributed users. It is real-time in that for a given channel of information, approximately the same information is being sent at approximately the same time to everyone who is enabled to receive the information.

[0009] Preferably, there are multiple channels of information available simultaneously to be delivered to users, each channel consisting of an independent stream of information. A user chooses to tune in or tune out a particular channel, but does not choose the time at which the channel distributes its information. Advantageously, interactive (two-way) information can be incorporated into the system, multiple streams of information can be integrated for delivery to a user, and certain portions of the information being delivered can be tailored to the individual user.

BRIEF DESCRIPTION OF THE DRAWINGS

[0010] These and other objects, features and advantages of our invention will be more readily apparent from the following Detailed Description of a Preferred Embodiment of our invention in which:

5 [0011] FIG. 1 is a schematic diagram depicting an overview of the system of the present invention;

[0012] FIG. 2 is a schematic diagram depicting the network control center for the system of FIG. 1;

[0013] FIG. 3 is a schematic diagram depicting a unicast distribution structure;

10 [0014] FIG. 4 is a schematic diagram depicting a multicast distribution structure;

[0015] FIG. 5 is a schematic diagram depicting the connection between the media server and the user in the system of FIG. 1;

[0016] FIGS. 6, 7, 8A-8C, 9A, 9B, 10-15, 16A, 16B, 17 are timing diagrams that depict various aspects of the operation of the system of FIG. 1; and

15 [0017] FIGS. 18 and 19 depict the user interface for control of the system of FIG. 1.

[0018] Where the same reference numerals appear in multiple drawings, the numerals refer to the same or corresponding structure in such drawings.

DETAILED DESCRIPTION OF THE PREFERRED EMBODIMENT

[0019] Referring to FIG. 1, the system of the present invention comprises a Network
20 Control Center 10, a plurality of Primary Servers 20, Media Servers 30, Users 40 and Control Servers 50 and an Administration Server 60. The servers are interconnected by a communications network, which in the preferred embodiment is the global connected internetwork known as the Internet. The Network Control Center 10 is the source of the information being distributed. It receives audio feeds from satellite, over the air broadcast or
25 in other ways and processes this information for delivery over the network on multiple channels of information. This processing consists of optionally recording the information for future broadcast and dynamically inserting paid commercial advertisements.

[0020] For each channel of information, there is a Primary Server 20 that receives the
30 stream of information from the Network Control Center 10 and compresses the information stream to allow for more efficient transmission. The Primary Servers 20 are directly connected to the network.

[0021] The Primary Servers forward information via the network to a number of Media Servers 30. There may be a large number of Media Servers and in fact there may be many levels of Media Servers. For example, a Media Server that receives a stream of information from a Primary Server may forward that stream via the network to another Media
5 Server that then forwards it to a User 40. This multilevel hierarchical structure is described in more detail below.

[0022] The topology of the Internet dictates the ideal placement of Media Servers, the fan-out of each Media Server and the number of levels of Media Servers between the Primary Server and Users. For example, the Media Servers that feed from a Primary Server might be
10 placed at major points of presence (POPs) of each of the large Internet service providers. These Media Servers might also be placed near clouds that serve as high bandwidth exchange points between the major carriers. Similarly, Media Servers that feed to Users might be placed on or close to networks that have a large number of subscribers to minimize the distance and number of data streams being transmitted.

[0023] Control Servers 50 are responsible for keeping track of which Users are listening to which channels and for directing the Media Servers to start and stop streams of information to those Users. The Control Servers are also responsible for handling other interactions among the various components of the system as will be described in more detail
15 below. Each Control Server is responsible for managing a cluster of Media Servers; and each
20 Media Server is managed by a single Control Server at any given time. As a result, the Control Servers are distributed throughout the Internet, preferably located close to the Media Servers.

[0024] The Administration Server 60 is responsible for registering new Users, authenticating Users who want to log onto the system, and maintaining audit logs for how
25 many Users are listening to which channels and at which times. Maintaining audit logs and gathering statistics are features critical to monitoring the delivery of paid commercial messages as well as for other purposes. For example, for purposes of assessing copyright royalties, the audit logs can record the number of listeners for each musical or video selection that is distributed by the system. Another application is to determine the percentage of
30 listeners who are interested in listening to a particular musical selection by determining how many listen to the entire selection and how many turn it off.

[0025] The system of the present invention can be considered a distribution architecture integrated with a control architecture. The distribution architecture handles

scalable real-time delivery of information to any number of Users on a packet switched network, such as the Internet. The control architecture represents a second scalable system integrated with the distribution architecture for managing and administering the delivery of that information.

5 [0026] The remainder of this description is divided into three sections. In the next section the distribution architecture will be described in more detail. Following that, the control architecture will be described. In the third section the User interface will be illustrated.

[0027] **I. Distribution Architecture**

10 [0028] The distribution architecture provides for the delivery of real-time information to any number of Users distributed throughout a network. As will be described in detail below, the distribution architecture is scalable to allow for efficient delivery of multiple simultaneous information channels in real-time to a large number of Users.

[0029] In the preferred embodiment, the information that is being distributed consists
15 of high-quality audio in addition to other information. It should be appreciated that the basic architecture and other general principles set forth herein would also apply to the delivery of video, graphics, text or any other type of information that can be delivered over a digital network. In addition, it should be appreciated that an information stream can consist of audio with supplemental information such as text and graphic images and commands to control
20 software running on the User's computer.

[0030] The source of information in the preferred embodiment is the Network Control Center 10, depicted in the schematic diagram of FIG. 2. Control Centers of this type of design are available from Broadcast Electronics, Inc. and are similar to what would be found in a conventional radio station serving multiple frequencies.

25 [0031] Referring to FIG. 2, the incoming signal can be received in a variety of ways such as from a satellite, over-the-air broadcast, cable or hard disk. It is then processed by Receiver/Decoder 110, which decodes the signal and provides an incoming audio stream. Routing Switcher 120 is responsible for routing the incoming audio feed from the Receiver to either Delay Recording Workstation 140 or to one of the Playback/Control Workstations 130.
30 Real-time insertion of paid commercial advertising takes place at the Playback/Control Workstations and the resulting integrated audio stream is delivered to the Primary Servers.

The Delay Recording Workstation is responsible for recording an incoming broadcast so that it can be played back at a later time.

5 [0032] Supervisory Workstation 150 is responsible for managing and controlling the Playback/Control Workstations, Delay Recording Workstations and other computers as may be connected to the local area network within the Network Control Center. Production Workstation 160 and AudioVAULT-NFS Server 170 are used to manipulate audio samples, such as commercial messages for use by the Playback/Control Workstations. The audio being delivered can consist of syndicated TV or radio programs, such as would be received over satellite or cable and delivered as described above. These can be delivered live and/or
10 played back at a later time. It is also possible for the delivery of information, such as music, to take place from information that is all stored locally such as on a hard disk. A new play list and its associated music data can then be downloaded periodically to update the channel. Additionally, it is possible to deliver commercial-free programming, for example public service announcements or label-specific music.

15 [0033] In the preferred embodiment the Primary Servers are responsible for compressing the audio stream using an advanced perceptual technique developed and licensed by AT&T Corp. and Lucent Technologies, Inc. This highly sophisticated algorithm is used to maximize the benefit of the bandwidth available. Advantageously, two bitrates are available, a first rate of approximately 20Kbps and a second rate of approximately 56Kbps.
20 Using the perceptual technique, the quality of the first rate is similar to FM monaural (with a sampling rate of approximately 22,000 16-bit samples per second) and the second rate is close to CD quality stereo (with a sampling rate of approximately 32,000 16-bit samples in stereo each second). The signals at the two different bitrates comprise two different audio channels and thus require two different compression processes.

25 [0034] The computational requirements of compressing an audio stream in real time using techniques such as the advanced perceptual technique are approximately 100% of a Pentium-Pro 200Mhz computer and the computational requirements of decompressing an audio stream in real time are approximately 30% of a Pentium 75Mhz computer. Future improvements and/or changes to the algorithm could significantly change these requirements.
30 For the present, a dedicated computer is required within the Primary Server to compress the audio stream. The decompression process takes place on end Users' computers and preferably would use only a portion of the computers' computational requirements, allowing the computers to be used for other tasks while they are processing the audio stream.

[0035] It is important to appreciate that the compression and decompression techniques employed by the present invention are not critical to the overall operation of the system and the advantages obtained therefrom could be obtained with other compression methodologies. Advantageously, the identity of the compression technique used can be encoded into the audio stream in the packet header. This makes it possible to identify to the receiver the nature of the decompression algorithm to use; and thereby make it possible for the computer within the Primary Server to select an optimum compression algorithm depending on the nature of the audio stream to be compressed.

[0036] The remainder of the distribution architecture comprises the multilevel hierarchy of data transmission originating at the Primary Server 20 and terminating at the Users 40 as shown in FIG. 3. In the preferred embodiment, the network is the global connected Internet. It can also include private networks that are connected to the Internet and it could be implemented on any packet switched network, cable-modem-based or satellite-based cable system. It is possible that certain links within the overall system, for example, the link between the Primary Server and the first level of Media Servers, are private data links that carry only data associated with this system. This could also be true of other data transmission paths in the distribution architecture. The User receiving the information preferably can be anyone who has access to the Internet with sufficient bandwidth to receive the resulting audio data.

[0037] It should be appreciated that the distribution architecture of the present invention provides for scalability. Using such a structure, any number of Users, and as widely distributed as necessary, can be accommodated. In the preferred embodiment, the fan-out at each level of Media Server (given the state of technology today) is on the order of ten, but the same structure could be applied with other fan-outs. The location and fan-out of the Media Servers is chosen to minimize overall network bandwidth consumed.

[0038] The flow of information from Primary Server 20 through the network to User 40 is based on the delivery of a continuous sequence of individual pieces of information, or packets. Thus the distribution architecture implements a form of multicast packet delivery to a group. The group in this case is the set of all Users who are listening to a given channel at a given time. Group membership is dynamic; Users can start and stop listening to a channel at any time.

[0039] Multicasting can be implemented in a variety of ways, any or all of which can be used in the present invention. In the preferred embodiment, the Media Servers receive

unicast packet streams and they then duplicate these streams into more unicast streams to other Media Servers that are in the membership group for that stream. The lowest level Media Servers use hardware broadcast, multicast and/or unicast to reach all Users served by that Media Server.

5 **[0040]** If the Media Server is directly connected to the same physical network as the User, hardware broadcast or multicast can be used to transmit the packet stream to all Users listening at that time on that network. In this case the Media Servers can translate the incoming packets into broadcast or multicast packets for transmission on the local network. Only a single packet is transmitted at-a-time on the local network and any computer directly
10 connected to the local network can receive that packet. Hardware multicast is built into most networks and it is lower in overall overhead than hardware broadcast since computers not interested in a transmission do not have to process the packets. In the case that a Media Server is serving a User who is not on the same physical network, a unicast transmission is used to reach that User, which requires a separate packet transmission for each User so
15 connected. In the preferred embodiment, the assignment of Users to Media Servers is done using control transactions among the User 40, Control Servers 50, and Administration Server 60. This system will be described more fully in the following section.

[0041] Multicasting can also be implemented within the Internet at the IP level using IP class D addresses and the IGMP group control protocol. FIG. 4 illustrates how the
20 multilevel hierarchical distribution architecture would operate using IP multicast delivery. Under this system, a packet is transmitted with a multicast address for a destination and each router maintains group membership lists for each interface that it is connected to and will forward packets across the Internet to other routers such that all Users within the global group eventually receive a copy of the packet. Unless and until all routers within the Internet
25 understand multicasting in this way, it is necessary to supplement it with IP tunneling in which multicast packets are encapsulated in unicast packets and routed by unicast routers to multicast routers. The present invention can and will be able to take advantage of IP multicasting as it becomes widely available. Each channel of information would be given its own class D address and the Media Server would then simply transmit packets using the
30 appropriate IP destination address. In this case no Media Servers would be used as this function would be accomplished by the routers in use to store and forward other IP packets.

[0042] Thus it can be appreciated that the implementation of the multicast delivery structure can be implemented using a combination of IP unicast, IP multicast and hardware

multicast or any other system that provides for distributed delivery of information to a specific group of destinations. It is expected that special relationships with Internet providers will be established so that delivery of the audio streams can take place with a guaranteed bandwidth and in the most efficient way possible.

5 [0043] In the preferred embodiment, packets of information for distribution use the UDP protocol under IP rather than the TCP protocol. TCP provides for reliable stream delivery but at the cost of retransmission and delays. For real-time information, it is usually more appropriate to use UDP since the information is time critical and low latency is more important than reliability. Since TCP is a point-to-point protocol, it is incompatible with IP
10 multicasting. However, TCP could be used on the IP unicast links between Media Servers that are expected to have very low packet loss. In order to handle out of order, lost, duplicate and corrupted packets, the UDP packets are serialized.

[0044] In the preferred embodiment the size of the audio packets being transmitted is variable and can change on a packet by packet basis. It is expected that when using
15 compression schemes that have a fixed bit rate, such as ADPCM, all packets for that stream would be the same size. Alternatively when using a variable bit rate compression algorithm, it is expected that packet size would vary so as to establish approximately the same amount of time for each sample. For example, if each packet corresponds to a 20 millisecond segment of speech, this could correspond to 100 bytes during one time period and 200 bytes during
20 another. Additionally, the Media Server may choose to dynamically vary the packet size to accommodate changes in network conditions.

[0045] Since the resulting playback of audio information is sensitive to packet loss and network congestion, software running on the various computers that make up this system monitors the ongoing situation and adapts to it in the best possible way. This may involve
25 using different Media Servers and/or lowering the data rate to the User. For example, similar to analog dynamic signal quality negotiation present in many analog radio receivers, the User software may request a lower bitrate until the situation is improved. Also, note that the audio information being delivered to the User is preferably interleaved so that a contiguous segment of the audio stream is distributed for transmission over several packets. As a result, the loss
30 of one packet is spread out over multiple audio samples and causes minimal degradation in audio. Advantageously, a small degree of redundancy may be incorporated within the audio stream to further guard against packet loss.

[0046] Preferably, there are two bitrate options available to the User for audio delivery. These are approximately 20Kbps for standard audio and approximately 56Kbps for high quality audio. Thus, a 28.8Kbps modem connection over an analog phone line is sufficient to listen to standard audio broadcasts. To listen to high quality audio, an ISDN connection to the Internet is required, or some other connection with greater than 56Kbps bandwidth. It should be appreciated that higher bandwidths are currently becoming available to end Users. In particular the use of cable modems and residential fiber networks are enhancing the bandwidths available to Users and thus making broadcasts of higher bitrates more practical. In addition to the content of the audio channel being delivered, it is also possible to deliver out of band of side-bar information such as graphics, images and text.

[0047] This side-bar information is synchronized with the audio channel. This may only involve small increases in bandwidth requirements, such as 1-2Kbps. For example a music program could deliver images of an album cover, the text of song lyrics, or URLs for use by a Web browser. The User can preferably choose to have the side-bar information show up automatically or be hidden. It is also possible to incorporate two-way interaction into the system, such that for example Users can participate in a global chat session during the audio broadcast. These and other details are explained in more detail below under the description of the User interface.

[0048] The delivery of paid commercial advertising information is an important aspect of the present invention. Advertising may be incorporated into the audio stream within the Network Control Center as described above. It may also be incorporated into the audio stream at the User level, or at some intermediate point in the distribution architecture.

[0049] In addition, the side-bar information discussed above can also include advertising content. FIG. 5 illustrates the provision to the User of two separate streams 32, 34 of packets, one of which may be used for advertising. In this case the insertion of the stream of commercial advertising into the non-commercial stream occurs on the User's computer. FIG. 5 also illustrates packet stream 36, which identifies the User to the system. This enables the system to monitor which Users are listening to which channels and also allows the system to vary, for example, the advertising content delivered to a User.

[0050] One advantage of this alternative is to allow targeted commercial delivery based on the individual User. That is, an individual User would receive the main audio feed plus a particular advertising stream unique to his demographic group. Note that the advertising stream typically is lower in overall bitrate and generally does not require real-

time delivery, thus lowering the overall load on the network. For example, the advertising stream could be delivered to the User in advance of the regular programming, stored in a buffer in the User's computer and inserted into the stream of regular programming upon receipt of a cueing signal embedded in the stream of regular programming. Thus, a
 5 substantial number of targeted groups, perhaps 10 or 100 or even more could be accommodated without an impractical increase in network load.

[0051]

II. Control Architecture

[0052] The control architecture described in this section is responsible for managing and administering the Users who are receiving the information being delivered by the
 10 distribution architecture described in the previous section. The control architecture handles new User registration, User login, the starting and stopping of audio streams and the monitoring of ongoing transmissions. The control architecture is scalable just as is the distribution architecture so that any number of Users can be managed.

[0053] This section describes the control protocol, which consists of the format and
 15 sequence of control messages that are exchanged among Users, Control Servers, Media Servers, Primary Servers and the Administration Server. These messages are in the form of objects that have specific data formats. Objects are exchanged preferably using the TCP protocol although other options are possible. Below we describe the sequence of objects passed among the various computers and detail the internal structure of each object.

20 [0054] The major objects used in the present embodiment of the invention are set forth in Table 1. For each object, Table 1 provides a brief description of its function, identification of the names of the fields in the object, their types and a brief description of their function.

TABLE 1

25 Channel Activation Object

Contains information used for channel activation/deactivation. It is sent to Media and Primary Servers to tell them to carry or stop carrying a specific channel. Media Servers get the channel from another server in the system hierarchy and Primary Servers get and encode the feed from the actual input source.

Field Name	Field Type	Remarks
Token	Security Token Object	
Moniker	Moniker Object	unique channel identifier

Activate	Int	action flag (activate/deactivate)
CompressType	Int	type of compression to use
Host	Host Object	host carrying the channel

Channel Guide Object

Contains analytical and descriptive information for an item requested that is uniquely identified by a moniker. It is usually the reply to a Channel Guide Request object.

Field Name	Field Type	Remarks
Token	Security Token Object	
Type	Int	type of content
Result		the content data itself

Channel Guide Request Object

- 5 Conveys a request for analytical and descriptive information about an item uniquely identified by the contained moniker. The reply is in the form of a Channel Guide object.

Field Name	Field Type	Remarks
Token	Security Token Object	inherited from base class
Type	Int	type of content
Moniker	Moniker Object	unique identifier

Host Object

Encapsulates the attributes of a networked computer related to the operation or services it offers or requests.

Field Name	Field Type	Remarks
Token	Security Token Object	
HostName	String	computer name and domain
PortNumber	Int	port number for service
DisplayName	String	descriptive computer name

10 **Login Information Object**

Encapsulates the name and password by which a User is known to the system.

Field Name	Field Type	Remarks
Token	Security Token Object	
Login	String	User's system login name
Password	String	User's system password (possibly encrypted)

Media Control Interface (MCI) Request Object

Encapsulates a multimedia control command, such as play and stop, and any extra information that may be necessary to perform the requested service.

Field Name	Field Type	Remarks
Token	Security Token Object	
Command	Int	multimedia command

String String command-specific extra info

Moniker Object

A moniker encapsulates the name of an object or process with the intelligence necessary to work with that name. In other words, it provides naming and binding services. The Moniker Object is used in the system for unique identification of various components, parts or features, such as a channel, a directory, or a computer list.

Field Name	Field Type	Remarks
Token	Security Token Object	
ID	String	unique string identifier
DisplayName	String	User-readable name

Ping Object

Ping is the name given to the "Are-You-Alive?" operation useful in determining if a specific computer is up and running. This object is used in the system when a server has to be queried for its operational status. It can also provide timing information for statistical purposes and quality of service evaluations.

Field Name	Field Type	Remarks
Token	Security Token Object	
Date	Date	system date
Time	Time	system time

Protocol List Object

Encapsulates a general purpose collection object.

Field Name	Field Type	Remarks
Token	Security Token Object	
Type	Int	type of object list

Result Message Object

Acts as the acknowledgment for a requested service successfully carried that out or reports errors that occur in the system during a client/server transaction.

Field Name	Field Type	Remarks
Token	Security Token Object	
Code	Int	result code
Message	String	message corresponding to code

Security Token Object

Contains the authorization key for a transaction. The key must be validated before any service is performed.

Field Name	Field Type	Remarks
ID	String	authorization key/transaction ID

Server Activation Object

Contains information used in the server activation/deactivation process. Used for announcement as well as command purposes (e.g., a server can notify the administration database that is now activated or a server can be instructed to manage someone else).

Field Name	Field Type	Remarks
Token	Security Token Object	
Active	Int	action flag (activate/deactivate)
Manage	Int	control flag (manage/associate)
Type	Int	server type
Host	Host Object	host to be controlled

5 Server List Request Object

Encapsulates a request for a list of available server resources for an identified service (e.g., a request for a list of Control Servers for a specified channel).

Field Name	Field Type	Remarks
Token	Security Token Object	
Type	Int	type of service
Moniker	Moniker Object	content/channel unique identifier
Host	Host Object	local host information

Statistics Object

10 Contains system-related information that can be used by load-balancing algorithms and for statistical purposes.

Field Name	Field Type	Remarks
Token	Security Token Object	
Load	Int	load on the system
Threads	Int	number of threads running
Users	Int	number of Users being serviced
Uptime	Int	amount of time running
NumberManaged	Int	number of managed servers
NumberAssociated	Int	number of associated servers

Statistics Request Object

Encapsulates a request for system-related information that can be used by load-balancing algorithms and statistical purposes.

Field Name	Field Type	Remarks
Token	Security Token Object	
Load	Int	request flag (on/off)
Threads	Int	request flag (on/off)
Users	Int	request flag (on/off)
Uptime	Int	request flag (on/off)
NumberManaged	Int	request flag (on/off)
NumberAssociated	Int	request flag (on/off)

User Object

Users and Servers use this object to register themselves with the administration database. They provide the information for subsequent logins (name, password) and other system-related info. The end-Users provide personal, demographic, and system-related information.

Field Name	Field Type	Remarks
Token	Security Token Object	
Login	Login Information Object	login information(name, password)
FirstName	String	User's first name
LastName	String	User's last name
Title	String	User's job title
Company	String	User's employer
Address1	String	User's home street address
Address2	String	User's address extra
City	String	city, village
State	String	state, province or foreign country
ZipCode	String	zip or postal code
Age	String	User's age
Gender	String	User's gender
PhoneNumber	String	telephone number
FaxNumber	String	fax number
Email	String	email address
Demographics	Dictionary	market-targeting extra User info
SystemInfo	Dictionary	system-related information

Version Object

All components of the system use this object to report their versioning information to the party they transact with in order to use a protocol they both understand. They are also given the chance to update themselves if a newer version exists.

Field Name	Field Type	Remarks
Token	Security Token Object	
Major	Int	major protocol version number
Minor	Int	minor protocol version number
Type	Int	sender type
Client	Version	client version information

[0055] Unlike traditional protocols based on state computers, the control protocol of the present invention is a light-weight, stateless protocol comprising simple sequences of objects. It is light-weight in that in most sequences only two objects are involved in the transaction and after a sequence is completed the connection can be reused. It is also stateless in that the server maintains no information about the client. Every transaction is handled independently of the previous ones. States exist in the lower levels, for example

within the TCP layer, to express logical states of a network connection but they are not actually part of the control protocol.

5 **[0056]** In the preferred embodiment, the software running on the Control Servers, Media Servers and Primary Servers is programmed for Windows NT and UNIX environment using the OLE environment. In addition, COM interfaces are used between components. The Rogue Wave system is used to transfer objects between the applications running on the various computers. The software running on the User computer is preferably programmed for a Windows 32-bit environment, so it will run on a Windows 95 or Windows NT computer. Alternatively, Macintosh and UNIX environments can be accommodated by other
10 User software.

[0057] The basic process of a control transaction consists of a version sequence followed by one or more protocol sequences. The version sequence starts after the computer initiating the transaction, the client, has established a connection with the computer completing the transaction, the server. The client sends a Version Object (defined in Table 1)
15 and in response the server then sends back its own Version Object. This version sequence is used so that both client and server are aware of the version numbers of the software they are using. If a version number is older than expected, either client or server can choose to conform to the previous version or abort the transaction, depending on its needs and capabilities. If a version number is newer than expected, in most cases the current transaction
20 can be completed since the software systems are designed to be fully backward compatible with previous versions. Additionally, in the case that the server of the transaction is the Administration Server, the client receives information about what the latest version number is and thus the client can be informed that a software update is needed. The process of handling automatic updating of User software is described more fully below.

25 **[0058]** After the version sequence, one or more protocol sequences occur in which other objects are exchanged between client and server. When a particular protocol sequence is completed, another independent protocol sequence can be serviced. The protocol sequences that are part of the control architecture of the present invention are summarized in Table 2 and described below in conjunction with FIGS. 6-17.

30

TABLE 2
Summary of Protocol Sequences

Control Sequence	Client	Server	Main Objects Exchanged
-------------------------	---------------	---------------	-------------------------------

User Registration and Login (see Fig. 6)	User	Administration	Version Object User Object Channel Guide Object
User Login (see Fig. 7)	User	Administration	Version Object Login Information Object Channel Guide Object
Channel Play (see Figs. 8a, 8B, 8C)	User	Administration	Version Object Server List Object
		Control	Version Object Server List Object
		Media	Version Object MCI Objects – OPEN/PLAY/STOP/CLOSE Ping Objects (TCP connection stays open)
Token Validation (see Figs. 9A, 9B)	Control or Media or Primary	Administration or Control	Version Object Security Token Object
Server Registration and Login (see Fig. 10)	Media or Control	Administration	Version Object User Object Server Activation Object
Server Login (see Fig. 11)	Media or Control	Administration	Version Object Login Object Server Activation Object
Control Server Activation (see Fig. 12)	Administration	Control	Version Object Server Activation Object
Media Server Activation (see Fig. 13)	Control	Media	Version Object Server Activation Object Ping Objects (TCP connection stays open)
Control Channel Activation (see Fig. 14)	Administration	Control	Version Object Channel Activation Object
Media Channel Activation (see Fig. 15)	Control	Media	(open TCP connection) Channel Activation Objects
Distribution Activation (see Fig. 16)	Media	Media or Primary	Version Object MCI Objects – OPEN/PLAY/STOP/CLOSE Ping Objects (TCP connection stays open)
Statistics Request (see Fig. 17)	Administration	Control or Media	Version Object Statistics Object

[0059] The User registration and login sequences are the processes by which a new User registers with the system, logs in and retrieves programming information. The channel play sequence takes place when a User asks to listen to a particular channel. The token validation sequence is used to verify that a computer requesting a service is authorized to do so. The Server registration, login and activation sequences are used by Control and Media Servers when they become active. The Control Server and Media Server activation sequences are used to manage the Control and Media Servers. The control channel, media channel and distribution activation sequences are used to cause a channel to be distributed to a Media Server. Finally, the statistics request is used for administrative purposes.

[0060] FIG. 6 illustrates the User registration and login sequence in more detail. This sequence takes place after the User has installed the User software on his/her computer. It is expected that the User will download the software from the Internet and then invoke it, which in the preferred embodiment will use the Windows Wizard interface. This will guide the User through the installation process including filling out the registration form, which we will describe more fully in the next section. After the User has selected a name and password and selected the option to register, the User computer opens a TCP connection to the Administration Server. Advantageously, the full domain name of the Administration Server is embedded into the User software, although it could be discovered in other ways. The User and Administration Server then exchange version objects with the Administration Server as described above. If the version numbers meet expectations, the User sends a User Object to the Administration Server. The format of the User Object is shown in Table 1. Once the Administration Server receives the User Object, it verifies that the information is filled in properly and that the selected User name is unique. If the User Object is invalid for any reason, the Administration Server returns a Result Message Object with a code indicating the reason. The format of the Result Message Object is shown in Table 1. If the User information is valid, the Administration Server updates the global database of User names and passwords and then generates a security token for that User. This security token is then returned to the User in a Result Message Object.

[0061] Upon receiving the Result Message Object, the User saves the security token for future use. This token is an identifier that allows the User to request services from the Administration Server and other computers within the overall system. The security token is not saved permanently or registered on the User computer. Normally, the User software then immediately sends a Channel Guide Request Object to the Administration Server and a Channel Guide Object is returned.

[0062] The format of these objects is also shown in Table 1. Note that in principle, this is a separate transaction and could take place in a separate TCP connection to the Administration Server. In particular, once the User has registered and logged in, he/she can request the Channel Guide Object again since it may have been updated since the previous request. At this point the TCP connection to the Administration server is closed.

[0063] The process of User registration only needs to take place once for each User. However, anyone can re-register at any time, even after the software has been installed. In particular, it is expected that if multiple persons use a computer, each person will register and

obtain his/her own User name and password. If the registration process is not completed successfully, the User software saves the registration information and asks the User if they would like to try again the next time the software is invoked.

[0064] Since the security token is not permanently saved by the User software, it is
5 lost when the User software is closed, and the security token must again be retrieved from the Administration Server the next time the User wants to use the system. This process is the purpose of the login sequence illustrated in FIG. 7. This sequence is used if a User has already registered and needs only to retrieve a valid security token. In this case the sequence consists of the User's sending a Login Information Object to the Administration Server. The
10 Administration Server then queries the User database to validate the login name and password. If the login name and password are correct, then a security token is returned to the User. Normally the receipt of the security token will immediately be followed by a channel information request sequence, just as in the registration sequence described previously.

[0065] The control sequence that takes place when a User initiates a channel play
15 operation is illustrated in FIGS. 8A, 8B and 8C. First the User software requests a Control Server List from the Administration Server. Note that the Server List Request Object, illustrated in Table 1 contains a channel identifier. The Administration Server generates a sorted list of Control Servers based on overall system load and the location of the User on the network and returns this list to the User using a Protocol List Object. Once the Control
20 Server List is returned to the User, the Administration Server is no longer needed and the TCP connection is closed.

[0066] The User software then searches the list of Control Servers and opens a TCP
connection to the first host listed. If that host computer does not respond, then the next Control Server on the list is tested and so forth in succession. Upon obtaining a response
25 from a Control Server, the User software uses a Server List Request Object to request a Media Server List from the Control Server. If the Control Server is too busy to service the User, it returns a Result Message Object so indicating and the User software tries the next Control Server on the list. However, in the likely scenario that the Control Server is able to handle the User's request, a sorted list of Media Servers is generated and returned to the User
30 computer using a Protocol List Object. The TCP connection to the Control Server is then closed by the User software.

[0067] At this point the User software initiates a TCP connection to the first Media Server on the list provided by the Control Server. As in the previous case, it attempts to

connect to the first host on the list and if unsuccessful tries the next hosts in succession. Once the Version Objects are exchanged, the User software sends an MCI Request Object to the Media Server. An MCI Request Object can be used for four basic commands: OPEN, PLAY, STOP and CLOSE. The User software must first send an OPEN command for the
5 desired channel. If the returned Result Message Object indicates success, the User software then sends a PLAY command.

[0068] When the Media Server receives a valid PLAY command, it initiates the delivery of audio information to the User as described in the previous section. Note that this could be in the form of broadcast, multicast or unicast packets to a specific UDP port. The
10 TCP connection through which the MCI Request Objects were sent stays open during the audio play operation. In addition, Ping Objects are sent to the User on a periodic basis to verify that the computer is still working and active. When the User software receives a Ping Object, it simply returns it. The Media Server uses the Ping Objects to measure round trip time and also to determine when a User's computer has terminated abnormally. In that case
15 the audio stream is terminated.

[0069] In the case of normal termination of the audio stream, the User makes an explicit selection to stop and this causes a STOP command to be sent to the Media Server in an MCI Request Object. The Media Server then terminates the audio stream to that User. When the User closes the application software or selects another channel to play, the User
20 software will send a CLOSE command to the Media Server in an MCI Request Object and the TCP connection is closed.

[0070] The initiation of the audio stream by the Media Server causes a log entry to be generated and sent to the Administration Server. This information is important so that the Administration Server can update its database to indicate which Users are listening to which
25 channels. The security token is used to identify the User initiating the audio stream. Additionally, when the audio stream is terminated to any User, another log message is generated and sent to the Administration Server.

[0071] FIG. 9A illustrates the process by which security tokens are validated. The Administration Server is the only server that can validate a security token. Thus, when a
30 User requests services from a Control Server or from a Media Server, that server must go back to the Administration Server with a token validation sequence. However, Control Servers and Media Servers are allowed to cache validations of security tokens so that they do not have to validate tokens repeatedly once they have validated it the first time. In the case

where a Media Server receives a request, the token will be validated with the Control Server that is managing that Media Server. FIG. 9B identifies the various token validation scenarios.

5 [0072] FIG. 10 illustrates the process by which a new Server is registered. This process is similar to new User registration. It is expected, however, that the server installation will be through a Web interface rather than a Wizard. The Administration Server, upon receiving a User Object from a Media Server or Control Server, validates the User name and password and generates a security token just as in the case of User registration. Normally the Server then immediately sends back a Server Activation Object indicating that
10 it is ready to be used as a system resource. Once this process has been completed, the TCP connection to the Administration Server is closed.

[0073] If a Media Server or Control Server that has sent a Server Activation Object to the Administration Server becomes inactive, it will send another Server Activation Object indicating this condition. In the case of a Media Server, this object is sent to the managing
15 Control Server. In the case of a Control Server, this object sent to the Administration Server. As in the case of User registration, Media Server and Control Server registration needs only take place once per computer. However, if the computer is restarted, the server must login and again retrieve a security token. This is the server login and activation sequence shown in FIG. 11.

20 [0074] Once a Control Server has indicated to the Administration Server that it is ready, the Administration Server can activate that Control Server by sending the Control Server a Server Activation Object as illustrated in FIG. 12. This is a separate transaction and is used to tell the Control Server which Media Servers it is supposed to manage. Recall that a Control Server and a number of Media Servers form a cluster of Media Servers. The single
25 Control Server that manages that cluster must be given a list of host computers corresponding to the Media Servers in that cluster.

[0075] The process by which a Control Server activates the Media Servers that it manages is illustrated in FIG. 13. The Control Server sends a Server Activation Object to the Media Server indicating that it is responsible for channel management. This TCP connection
30 between the Control Server and the Media Server stays open during the time that both servers are active. The Control Server periodically sends Ping Objects to the Media Server across this open TCP connection to verify that the Media Server is still running.

[0076] FIG. 14 illustrates the process by which a given channel is activated by the Administration Server. The Administration Server opens a connection to a Control Server that it wishes to have carry a given channel and provide a Channel Activation Object. This object indicates to the Control Server the Media or Primary Server from which the Control Server should direct its Media Servers to get the feed. At this point the Control Server is said to be carrying that channel and it will be a valid host on a list of Control Servers requested by a Channel Play sequence.

[0077] FIG. 15 illustrates what happens when a Control Server needs to provide a channel. First it sends a Channel Activation Object to one of the Media Servers that it manages across the open TCP connection described previously. This object indicates to the Media Server that it should start receiving the channel identified and from where it should receive it.

[0078] In FIGS. 16A and 16B depict how the Media Server requests distribution of an audio channel from another Media Server or from a Primary Server. This sequence is much the same as that in which a User requests the distribution of audio information from a Media Server. Note that a Media Server receives a single incoming stream for each channel that it is carrying and then redistributes this stream to all Users or other Media Servers that request it.

[0079] Finally, FIG. 17 illustrates the statistics request sequence. This sequence is used by the Administration Server to gather information from the Media Servers and Control Servers in order to manage the overall system. It can use this information to detect failures and to balance load as the dynamic conditions change. As indicated above, it can also use this information to monitor which Users are listening to which channel or whether Users stop listening to a channel at any time, such as during the play of a particular song. It can also use this information to control the advertising content that is downloaded to a particular User in advance of receipt of regular audio programming and/or monitor the delivery of advertising to the Users.

[0080] The control architecture described in this section is scalable to handle any number of Users. Note that the User registration process only happens once for each subscriber and the login process only happens once per session. These interactions, which require the Administration Server, are expected to constitute a very small percentage of the overall system bandwidth. If the Administration Server were to become a bottleneck, however, it would be possible to duplicate it and to have the database it maintains distributed and automatically updated to guarantee consistency.

[0081] The Control Servers are distributed throughout the network and can handle the lower level interactions with the Users and the Media Servers. A single Control Server can handle preferably on the order of ten Media Servers up to several hundred Users. The bitrate among the Users, the Control Servers and the Media Servers is expected to be small in comparison to the audio transmission bitrate. The Ping Objects normally only involve the User and the nearest Media Server. They are also low in overhead since they are small and only get transmitted infrequently.

[0082] **III. User Interface**

[0083] The User interface is provided by the client application running on an individual computer and its associated graphical interface. In the preferred embodiment the User interface is available for 32-bit Windows (95 and NT), Macintosh and UNIX platforms. Preferably anyone on the Internet can freely download a copy of the client software and install it in their computer.

[0084] FIG. 18 illustrates the main User screen in the preferred embodiment. The screen is composed of three sections: channel guide (upper left frame), program guide (upper right frame), and multimedia frame (lower half of screen). The channel guide lists, as a tree hierarchy, the channels that are available from the system. The User selects a channel from the list of those displayed on the channel guide. The program guide provides information pertaining to the channel selected. This information can be a detailed schedule of the programming that has played or will be playing on the channel selected. Additionally, other relevant information will be displayed in this frame, for example, a notice regarding an upcoming special event on another channel. The multimedia frame provides an integrated web browser that displays information via a series of tabbed sections.

[0085] The information contained in the channel guide, program guide, and the tabs of the multimedia frame is dynamically transmitted to the client. For example, if a new channel begins operation, the client application can immediately display it as being available. Furthermore, the tabs displayed can be specifically relevant depending on what song is playing. For example, tabs displaying the album cover, information on the artist, song lyrics, tour dates can be displayed. Additionally, as shown in the example in FIG. 18, a tab can be available allowing the User to place an order for the CD or allowing the User to participate in a chat session related to the channel.

[0086] FIG. 19 illustrates the key pull-down menus available in the main User screen in the preferred embodiment. Table 3 provides a description of each of the functions available through the pull down menus, as shown in FIG. 19.

[0087] As will be apparent to those skilled in the art, numerous modifications may be made within the spirit and scope of the invention.

TABLE 3
Pull-Down Menu Functions

Menu Choice	Menu Sub-Choice	Description
File	Login	Allows the User to login to the system.
	Logout	Allows the User to logout from the system.
	Register	Brings up a dialog so that the User can register with the system for the first time.
	Close	Minimizes the screen.
Edit	Copy	Allows the User to copy the selection on to the clipboard.
	Properties	Allows the User to set various properties.
Audio	Play	Begins playing the selected channel.
	Stop	Stops playing the selected channel.
	Mute	Stops the playing of audio
View	Tool Bar	Display or hide the tool bar (providing access to pull-down menu functions).
	Status Bar	Display or hide the status bar normally situated at bottom of the screen.
	Web Bar	Display or hide the tool bar section that provides access to the web browser functions.
Help	Help Topics	Brings up a list of available online help topics.
	About...	Displays summary information regarding this application, such as version number, copyright information, and so on.

The embodiments of the present invention for which an exclusive property or privilege is claimed are defined as follows:

1. A computer-implemented method for playing a media stream, the method comprising, on a client computer:
 - displaying a list of user-selectable media streams available for playing, wherein the list is obtained via a communications network from a source remote from the client computer;
 - detecting a selection of a media stream from the displayed list of user-selectable media streams; and
 - in response to detecting the selection of the selected media stream:
 - transmitting to a server information that enables remote logging of information related to the selection;
 - requesting delivery of the selected media stream to the client computer;
 - receiving the selected media stream via a communications network;
 - transmitting to a server information related to delivery of the selected media stream to the client computer so as to enable remote logging of information related to delivery of the selected media stream to the client computer; and
 - playing the selected media stream at the client computer.
2. The method of claim 1, wherein the user-selectable media streams available for playing contain audio, video or both audio and video.
3. The method of claim 1, wherein the communications network is selected from the group consisting of: (i) the Internet, (ii) a private network connected to the Internet, (iii) a packet switched network, (iv) a cable network, and (v) a satellite network.
4. The method of claim 1, wherein the playing of the selection further comprises an action selected from the group consisting of: (i) initiating play of the selected media stream, (ii) stopping play of the selected media stream, (iii) muting play of the selected

media stream, (iv) opening the selected media stream, and (v) closing the selected media stream.

5. The method of claim 1, further comprising an action selected from the group consisting of: (i) placing an order to purchase the selected media stream, (ii) decompressing the selected media stream, (iii) participating in a chat session related to the selected media stream, (iv) registration of a user associated with the client computer, (v) login of a user associated with the client computer, (vi) logout of a user associated with the client computer, (vii) displaying advertising, (viii) displaying an album cover related to the selected media stream, (ix) displaying artist information related to the selected media stream, (x) displaying song lyrics related to the selected media stream, (xi) displaying tour dates related to the selected media stream, (xii) inserting advertising into the selected media stream, (xiii) managing media in a buffer on the client computer, and (xiv) inserting into the selected media stream other media stored on the client computer.

6. The method of claim 5, wherein the advertising is varied according to the user associated with the client computer.

7. The method of claim 1, further comprising an action selected from the group consisting of: (i) requesting via the communications network a list of other servers from a server, (ii) acting on cueing signals sent from a server via the communications network, (iii) responding via the communications network to a request from a server regarding the client computer's operational status, (iv) transmitting to a server via the communications network information indicating that playing of the selected media stream has initiated, (v) transmitting to a server via the communications network information indicating that playing of the selected media stream has terminated, and (vi) transmitting to a server via the communications network a request for a different bit rate of the selected media stream.

8. The method of claim 1, further comprising communicating via the communications network with a server, such server configured to perform an action selected from the group consisting of: (i) registering users associated with client computers, (ii) authenticating users associated with client computers, (iii) compressing media, (iv) incorporating advertising into media, (v) distributing commands to control software running

on the client computer, (vi) converting one or more streams of audio or visual information into one or more streams of addressed digital packets that comply with the specifications of a network communication protocol, (vii) dynamically varying packet sizes to accommodate changes in network conditions, (viii) delivering the selected media stream via the communications network to the client computer, (ix) monitoring delivery of the selected media stream to the client computer, (x) controlling delivery of the selected media stream to the client computer in response to selection signals received from the client computer, (xi) controlling delivery of the selected media stream to the client computer based on monitoring delivery of the selected media stream, (xii) changing the bit rate of the selected media stream during delivery of the selected media stream to the client computer, (xiii) logging information related to the delivery of the selected media stream to the client computer, (xiv) determining the operational status of another server, and (xv) determining the operational status of the client computer.

9. The method of claim 8, wherein the information logged related to the delivery of the selected media stream to the client computer includes information selected from the group consisting of: (i) delivery commencement indications, (ii) delivery termination indications, (iii) information about a user associated with the client computer, (iv) system-related information, (v) aggregate information about which streams of packets were received by which users, and (vi) aggregate information about the number of client computers to which the selected media stream was delivered.

10. The method of claim 8, wherein the delivery of the selected media stream via the communications network to the client computer is via (i) unicast, (ii) multicast, or (iii) broadcast.

11. The method of claim 8, wherein the delivery of the selected media stream via the communications network to the client computer is adapted based on factors selected from the group consisting of: (i) the version of a media player application on the client computer, (ii) the prevailing load characteristics of the server, and (iii) the performance characteristics of the communications network.

12. The method of claim 8, wherein the monitoring comprises, during delivery of the selected media stream, monitoring packet loss or congestion of the communications network.

13. The method of claim 8, wherein the server is configured further to deliver media at approximately the same time to more than one client computer.

14. The method of claim 8, wherein the advertising is varied according to the user associated with the client computer.

15. The method of claim 1, wherein the steps are performed by an application on the client computer.

16. The method of claim 15, wherein the application is downloadable from the communications network.

17. The method of claim 1, wherein the list of user-selectable media streams available for playing is dynamically transmitted to the client.

18. The method of claim 1, wherein media player controls for controlling the playing of the user-selectable media streams are displayed on the client computer.

19. The method of claim 1, wherein the information related to the detecting includes information selected from the group consisting of: (i) information about the selected media stream, (ii) delivery commencement indications, (iii) information about a user associated with the client computer, (iv) information about the client computer, (v) information used by a server to authenticate delivery of the selected media stream to the client computer, and (vi) the version of a media player application on the client computer.

20. The method of claim 1, wherein the information related to the delivery includes information selected from the group consisting of: (i) delivery commencement indications, (ii) delivery termination indications, (iii) information about a user associated with

the client computer, (iv) information about the client computer, and (v) information about the delivery of the selected media stream.

21. The method of claim 1, wherein the transmitting of information related to delivery occurs during delivery of the selected media stream.

22. The method of claim 1, wherein the selected media stream is played by an application at the client computer, and the method further comprises transmitting a version number of the application to a server from which the selected media stream is received.

23. The method of claim 1, wherein:
the selected media stream is played by an application at the client computer,
and
the method further comprises:

- receiving from a server a version number;
- comparing the version number received from the server with a version number for the application stored at the client; and
- determining whether the version of the application at the client is a current version based on the comparison of the version number received from the server with the version number stored at the client.

24. The method of claim 1, wherein the selected media stream is a real-time media stream.

25. The method of claim 1, further comprising:

- prior to detecting selection of the media stream from the displayed list of user-selectable media streams, communicating with a server to authenticate the client computer and, upon authentication, receiving a security token for use in requesting streaming media;
- wherein requesting delivery of the selected media stream includes transmitting a request for delivery of the selected media stream to the client computer, the request including the security token.

26. The method of claim 25, wherein:
- the security token is received from a first server that is configured to provide security tokens; and
 - the security token is provided to a second server, distinct from the first server, that is configured to transmit selected media streams to client computers.
27. The method of claim 26, wherein:
- the first server is configured to validate security tokens; and
 - the second server is configured to cache validations of security tokens from the first server.
28. The method of claim 25, wherein the security token is used to request the list of user-selectable media streams available for playing.
29. The method of claim 25, wherein the request for the delivery of the selected media stream and the playing the selected media stream are performed by an application and the security token is lost when the application is closed.
30. The method of claim 25, wherein the security token includes an identifier that allows the client computer to request services from other computers within an overall system.
31. The method of claim 25, wherein the security token is received by the client computer and transmitted from the client computer as part of a stateless control protocol.
32. The method of claim 25, wherein the selected media stream is played by an application at the client computer, and the method further comprises transmitting a version number of the application to a server from which the security token is received.

33. A non-transitory computer-readable storage medium storing instructions that, when executed by a client computer, cause the client computer to play a media stream, the instructions comprising instructions for:

- displaying a list of user-selectable media streams available for playing, wherein the list is obtained via a communications network from a source remote from the client computer;
- detecting a selection of a media stream from the displayed list of user-selectable media streams; and
- in response to detecting the selection of the selected media stream:
 - transmitting to a server information that enables remote logging of information related to the selection;
 - requesting delivery of the selected media stream to the client computer;
 - receiving the selected media stream via a communications network;
 - transmitting to a server information related to delivery of the selected media stream to the client computer so as to enable remote logging of information related to delivery of the selected media stream to the client computer; and
 - playing the selected media stream at the client computer.

34. The non-transitory computer-readable storage medium of claim 33, further comprising instructions selected from the group consisting of instructions for: (i) placing an order to purchase the selected media stream, (ii) decompressing the selected media stream, (iii) participating in a chat session related to the selected media stream, (iv) registration of a user associated with the client computer, (v) login of a user associated with the client computer, (vi) logout of a user associated with the client computer, (vii) displaying advertising, (viii) displaying an album cover related to the selected media stream, (ix) displaying artist information related to the selected media stream, (x) displaying song lyrics related to the selected media stream, (xi) displaying tour dates related to the selected media stream, (xii) inserting advertising into the selected media stream, (xiii) managing media in a buffer on the client computer, and (xiv) inserting into the selected media stream other media stored on the client computer.

35. The non-transitory computer-readable storage medium of claim 33, further comprising instructions selected from the group consisting of instructions for: (i) requesting via the communications network a list of other servers from a server, (ii) acting on cueing signals sent from a server via the communications network, (iii) responding via the communications network to a request from a server regarding the client computer's operational status, (iv) transmitting to a server via the communications network information indicating that playing of the selected media stream has initiated, (v) transmitting to a server via the communications network information indicating that playing of the selected media stream has terminated, and (vi) transmitting to a server via the communications network a request for a different bit rate of the selected media stream.

36. The non-transitory computer-readable storage medium of claim 33, further comprising instructions for communicating via the communications network with a server, such server configured to perform an action selected from the group consisting of: (i) registering users associated with client computers, (ii) authenticating users associated with client computers, (iii) compressing media, (iv) incorporating advertising into media, (v) distributing commands to control software running on the client computer, (vi) converting one or more streams of audio or visual information into one or more streams of addressed digital packets that comply with the specifications of a network communication protocol, (vii) dynamically varying packet sizes to accommodate changes in network conditions, (viii) delivering the selected media stream via the communications network to the client computer, (ix) monitoring delivery of the selected media stream to the client computer, (x) controlling delivery of the selected media stream to the client computer in response to selection signals received from the client computer, (xi) controlling delivery of the selected media stream to the client computer based on monitoring delivery of the selected media stream, (xii) changing the bit rate of the selected media stream during delivery of the selected media stream to the client computer, (xiii) logging information related to the delivery of the selected media stream to the client computer, (xiv) determining the operational status of another server, and (xv) determining the operational status of the client computer.

37. The non-transitory computer-readable storage medium of claim 36, wherein the information logged related to the delivery of the selected media stream to the

client computer includes information selected from the group consisting of: (i) delivery commencement indications, (ii) delivery termination indications, (iii) information about a user associated with the client computer, (iv) system-related information, (v) aggregate information about which streams of packets were received by which users, and (vi) aggregate information about the number of client computers to which the selected media stream was delivered.

38. The non-transitory computer-readable storage medium of claim 36, wherein the delivery of the selected media stream via the communications network to the client computer is adapted based on factors selected from the group consisting of: (i) the version of a media player application on the client computer, (ii) the prevailing load characteristics of the server, and (iii) the performance characteristics of the communications network.

39. The non-transitory computer-readable storage medium of claim 36, wherein the monitoring comprises, during delivery of the selected media stream, monitoring packet loss or congestion of the communications network.

40. The non-transitory computer-readable storage medium of claim 36, wherein the server is configured further to deliver media at approximately the same time to more than one client computer.

41. The non-transitory computer-readable storage medium of claim 33, wherein the information related to the detecting includes information selected from the group consisting of: (i) information about the selected media stream, (ii) delivery commencement indications, (iii) information about a user associated with the client computer, (iv) information about the client computer, (v) information used by a server to authenticate delivery of the selected media stream to the client computer, and (vi) the version of a media player application on the client computer.

42. The non-transitory computer-readable storage medium of claim 33, wherein the information related to the delivery includes information selected from the group consisting of: (i) delivery commencement indications, (ii) delivery termination indications,

(iii) information about a user associated with the client computer, (iv) information about the client computer, and (v) information about the delivery of the selected media stream.

43. The non-transitory computer-readable storage medium of claim 33, wherein a server is enabled to authenticate the client computer prior to the delivery of the selected media stream to the client computer.

44. The non-transitory computer-readable storage medium of claim 33, wherein the instructions for playing the selected media stream include instructions for an application to play the media stream, and the instructions further comprise instructions for transmitting a version number of the application to a server from which the selected media stream is received.

45. The non-transitory computer-readable storage medium of claim 33, further comprising instructions for:

- prior to detecting selection of the media stream from the displayed list of user-selectable media streams, communicating with a server to authenticate the client computer and, upon authentication, receiving a security token for use in requesting streaming media;
- wherein the instructions for requesting delivery of the selected media stream include instructions for transmitting a request for delivery of the selected media stream to the client computer, the request including the security token.

46. The non-transitory computer-readable storage medium of claim 45, wherein the security token includes an identifier that allows the client computer to request services from other computers within an overall system.

47. The non-transitory computer-readable storage medium of claim 45, wherein the instructions for playing the selected media stream include instructions for an application to play the media stream, and the instructions further comprise instructions for transmitting a version number of the application to a server from which the security token is received.

48. A system for playing media, the system comprising, on a client computer:

- a user input device;
- an audio output device;
- a video output device;
- a communications interface configured to be coupled to a communications network; and
- a processor coupled to the user input device, the audio and video output devices, and the communications interface, the processor configured to execute instructions for:
 - displaying via the audio output device, the video output device, or both the audio output device and video output device a list of user-selectable media streams available for playing, wherein the list is obtained via the communications interface from a source remote from the client computer;
 - detecting via the user input device a selection of a media stream from the displayed list of user-selectable media streams; and
 - in response to detecting the selection of the selected media stream:
 - transmitting to a server information that enables remote logging of information related to the selection;
 - requesting delivery of the selected media stream to the client computer;
 - receiving the selected media stream via a communications network;
 - transmitting to a server information related to delivery of the selected media stream to the client computer so as to enable remote logging of information related to delivery of the selected media stream to the client computer; and

- playing the selected media stream via the audio output device, the video output device, or both the audio output device and the video output device.

49. The system of claim 48, further comprising instructions selected from the group consisting of instructions for: (i) placing an order to purchase the selected media stream, (ii) decompressing the selected media stream, (iii) participating in a chat session related to the selected media stream, (iv) registration of a user associated with the client computer, (v) login of a user associated with the client computer, (vi) logout of a user associated with the client computer, (vii) displaying advertising of a user associated with the client computer, (viii) displaying an album cover related to the selected media stream, (ix) displaying artist information related to the selected media stream, (x) displaying song lyrics related to the selected media stream, (xi) displaying tour dates related to the selected media stream, (xii) inserting advertisements into the selected media stream, (xiii) managing media in a buffer on the client computer, and (xiv) inserting into the selected media stream other media stored on the client computer.

50. The system of claim 48, further comprising instructions selected from the group consisting of instructions for: (i) requesting via the communications network a list of other servers from a server, (ii) acting on cueing signals sent from a server via the communications network, (iii) responding via the communications network to a request from a server regarding the client computer's operational status, (iv) transmitting to a server via the communications network information indicating that playing of the selected media stream has initiated, (v) transmitting to a server via the communications network information indicating that playing of the selected media stream has terminated, and (vi) transmitting to a server via the communications network a request for a different bit rate of the selected media stream.

51. The system of claim 48, wherein the information related to the detecting includes information selected from the group consisting of: (i) information about the selected media stream, (ii) delivery commencement indications, (iii) information about a user associated with the client computer, (iv) information about the client computer, (v) information used by a server to authenticate delivery of the selected media stream to the client computer, and (vi) the version of a media player application on the client computer.

52. The system of claim 48, wherein the information related to the delivery includes information selected from the group consisting of: (i) delivery commencement indications, (ii) delivery termination indications, (iii) information about a user associated with the client computer, (iv) information about the client computer, and (v) information about the delivery of the selected media stream.

53. The system of claim 48, wherein the instructions for playing the selected media stream include instructions for an application to play the media stream, and the instructions further comprise instructions for transmitting a version number of the application to a server from which the selected media stream is received.

54. The system of claim 48, further comprising instructions for:
- prior to detecting selection of the media stream from the displayed list of user-selectable media streams, communicating with a server to authenticate the client computer and, upon authentication, receiving a security token for use in requesting streaming media;
 - wherein the instructions for requesting delivery of the selected media stream include instructions for transmitting a request for delivery of the selected media stream to the client computer, the request including the security token.

55. The system of claim 54, wherein the security token includes an identifier that allows the client computer to request services from other computers within an overall system.

56. The system of claim 54, wherein the instructions for playing the selected media stream include instructions for an application to play the media stream, and the instructions further comprise instructions for transmitting a version number of the application to a server from which the security token is received.

57. A network for playing media comprising:

- at least one server configured for converting audio or visual information into one or more media streams of addressed digital packets that comply with the specifications of a network communication protocol;
- at least one server configured for delivering the one or more media streams via a communications network to at least one client computer;
- at least one server configured for monitoring the delivery of the one or more media streams;
- at least one server configured for logging information related to the delivery of the one or more media streams;
- one or more client computers, including a respective client computer, the respective client computer comprising:
 - an input device;
 - an audio output device;
 - a video output device;
 - a communications interface configured to be coupled to a communications network; and
 - a processor coupled to the input device, the audio and video output devices, and the communications interface; and
 - instructions executable by the processor for:
 - displaying via the audio output device, the video output device, or both the audio output device and video output device a list of user-selectable media streams available for playing, wherein the list is obtained via the communications interface from a source remote from the client computer;
 - detecting a selection of a media stream from the list displayed of user-selectable media streams; and
 - in response to detecting the selection of the selected media stream:
 - transmitting to a server information that enables remote logging of information related to the selection;

- requesting delivery of the selected media stream to the respective client computer;
- receiving the selected media stream via a communications network;
- transmitting to a server information related to delivery of the selected media stream to the respective client computer so as to enable remote logging of information related to delivery of the selected media stream to the respective client computer; and
- playing the selected media stream via the audio output device, the video output device or both the audio output device and video output device.

58. The network of claim 57, further comprising at least one server configured to perform an action selected from the group consisting of: (i) registering users associated with client computers, (ii) authenticating users associated with client computers, (iii) compressing media, (iv) incorporating advertising into media, (v) distributing commands to control the software running on the respective client computer, (vi) converting one or more streams of audio or visual information into one or more streams of addressed digital packets that comply with the specifications of a network communication protocol, (vii) dynamically varying packet sizes to accommodate changes in network conditions, (viii) delivering the selected media stream via the communications network to the respective client computer, (ix) monitoring delivery of the selected media stream to the respective client computer, (x) controlling delivery of the selected media stream to the respective client computer in response to selection signals received from the respective client computer, (xi) controlling delivery of the selected media stream to the respective client computer based on monitoring delivery of the selected media stream, (xii) changing the bit rate of the selected media stream during delivery of the selection to the respective client computer, (xiii) logging information related to the delivery of the selected media stream to the respective client computer, (xiv) determining the operational status of another server, and (xv) determining the operational status of the respective client computer.

59. The network of claim 58, wherein the delivery of the selected media stream via the communications network to the respective client computer is adapted based on factors selected from the group consisting of: (i) the version of a media player application on the respective client computer, (ii) the prevailing load characteristics of one or more of the servers, and (iii) the performance characteristics of the communications network.

60. The network of claim 57, wherein the instructions for playing the selected media stream include instructions for an application to play the media stream, and the instructions further comprise instructions for transmitting a version number of the application to a server from which the selected media stream is received.

61. The network of claim 57, further comprising instructions for:
- prior to detecting selection of the media stream from the displayed list of user-selectable media streams, communicating with a server to authenticate the respective client computer and, upon authentication, receiving a security token for use in requesting streaming media;
 - wherein the instructions for requesting delivery of the selected media stream include instructions for transmitting a request for delivery of the selected media stream to the respective client computer, the request including the security token.

62. The network of claim 61, wherein the security token includes an identifier that allows the respective client computer to request services from other computers within an overall system.

63. The network of claim 61, wherein the instructions for playing the selected media stream include instructions for an application to play the media stream, and the instructions further comprise instructions for transmitting a version number of the application to a server from which the security token is received.

FIGURE 2

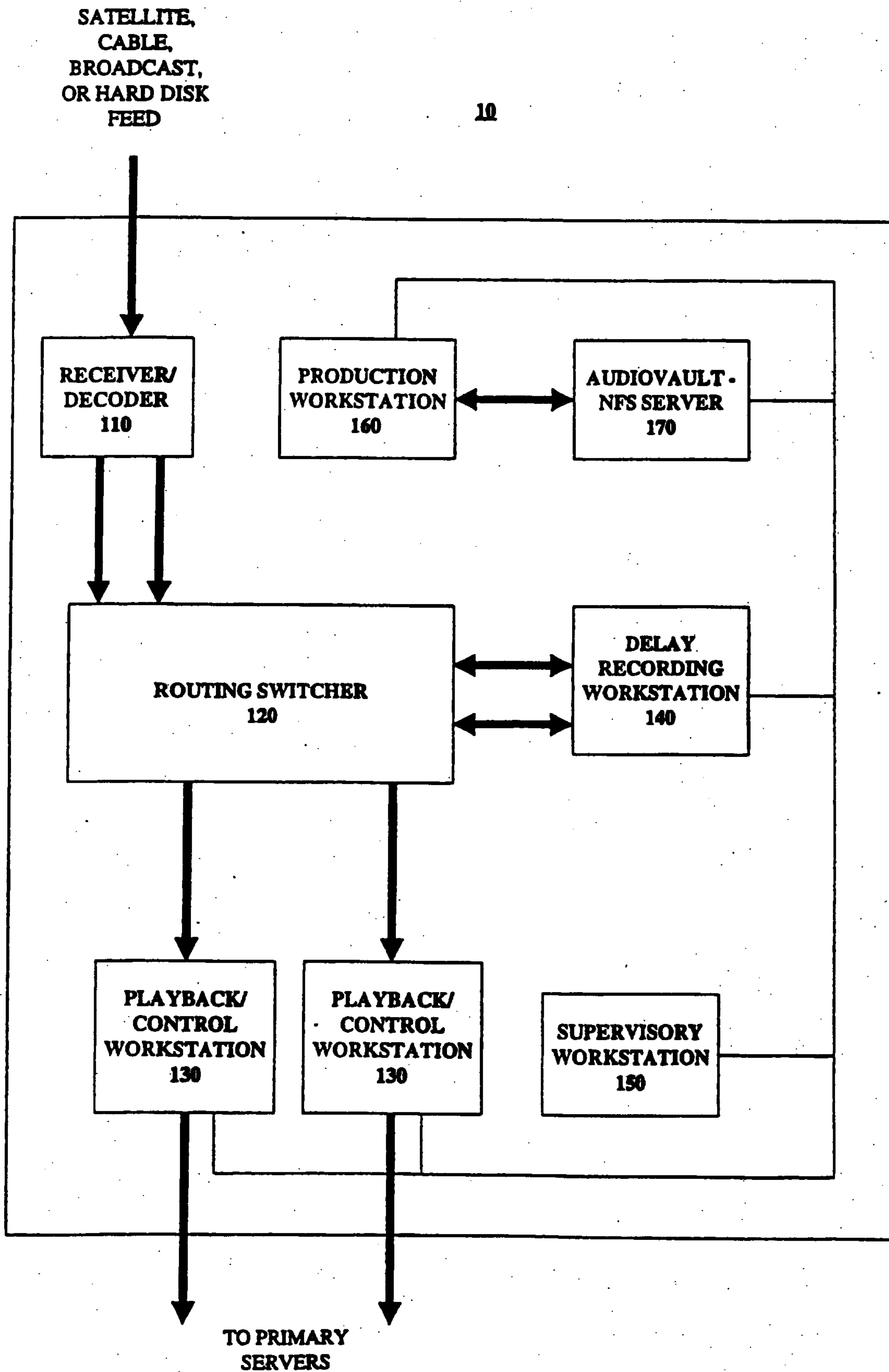

3/23

FIGURE 3

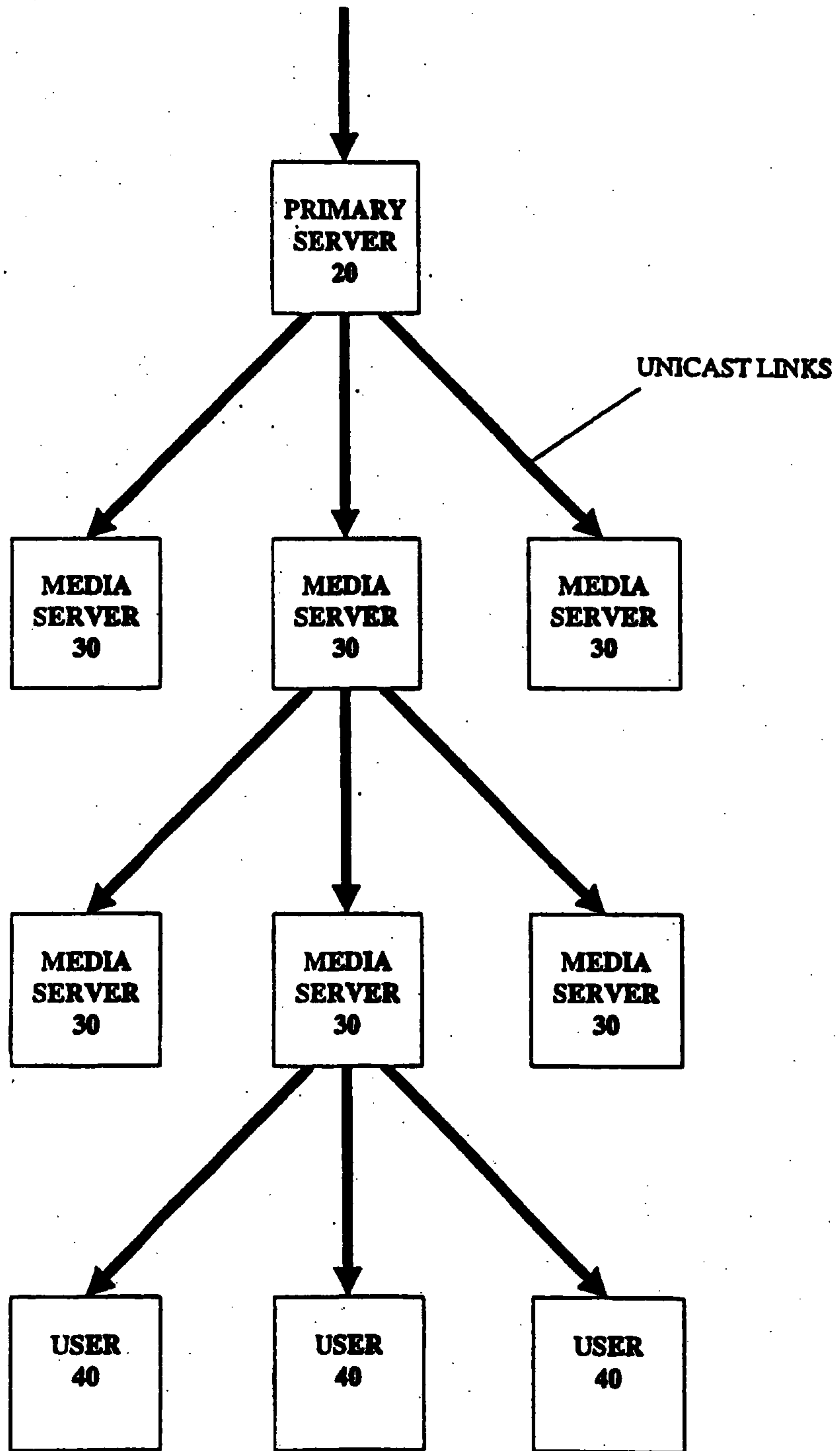

4/23

FIGURE 4

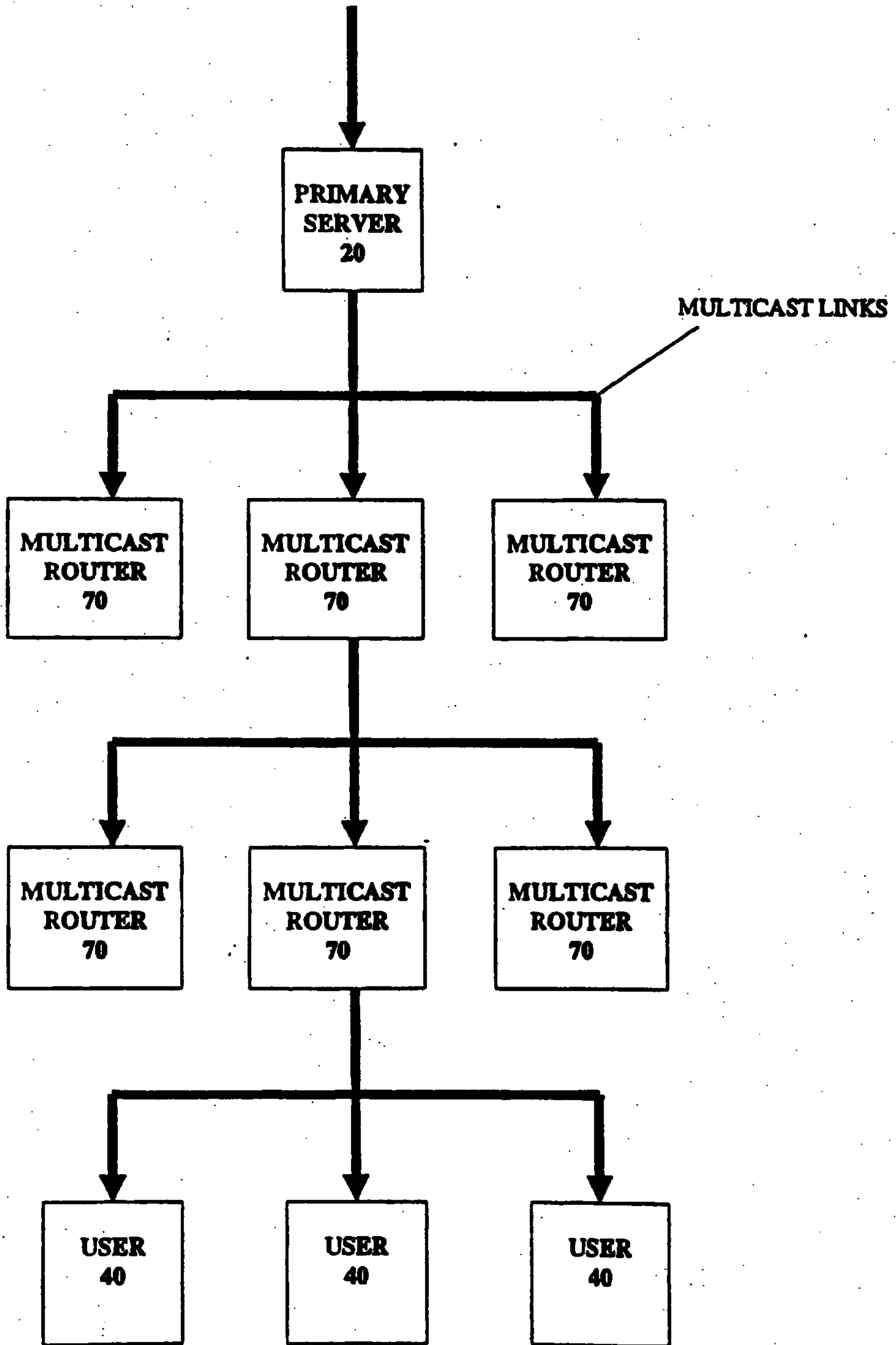
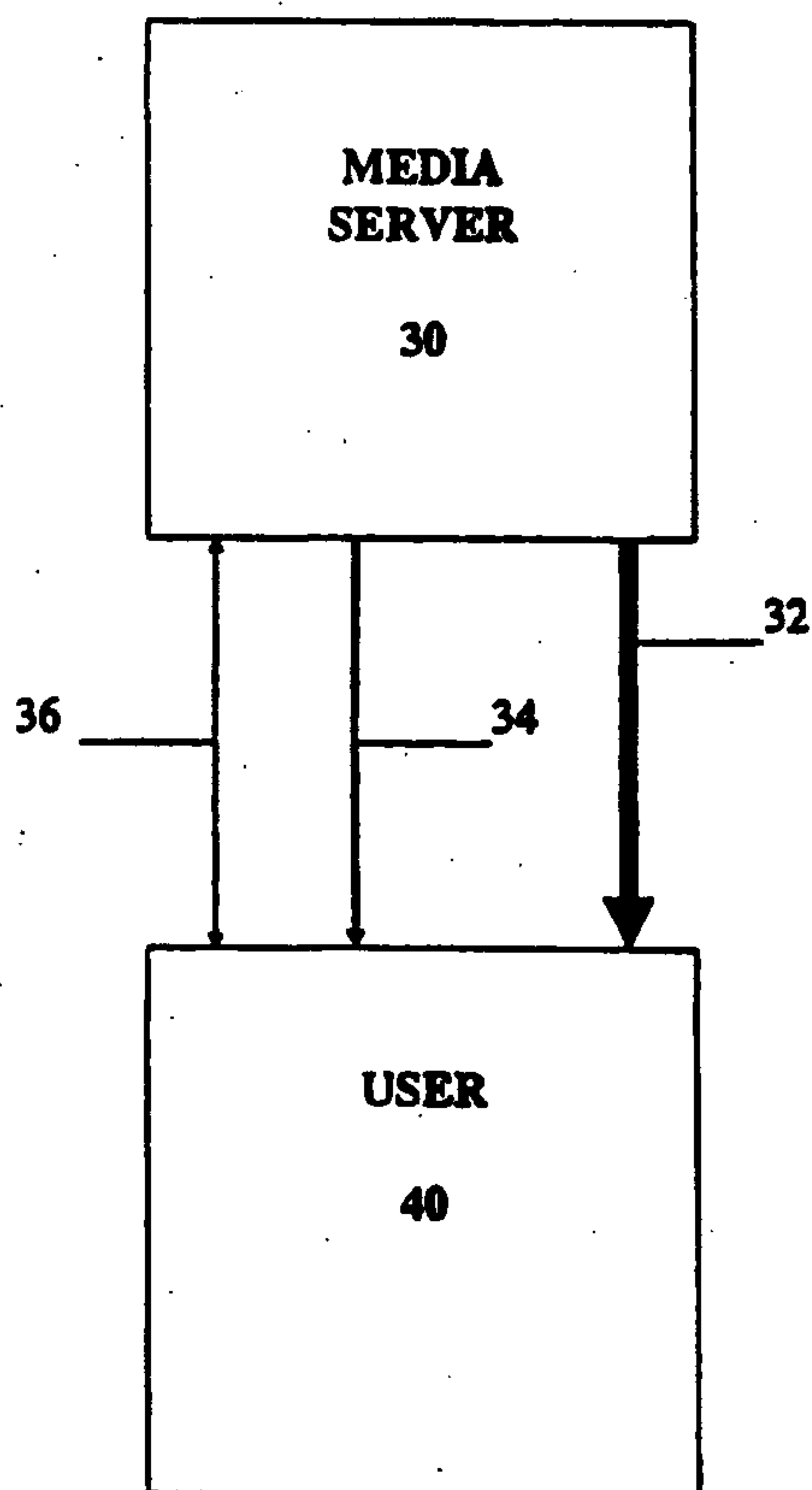

FIGURE 5



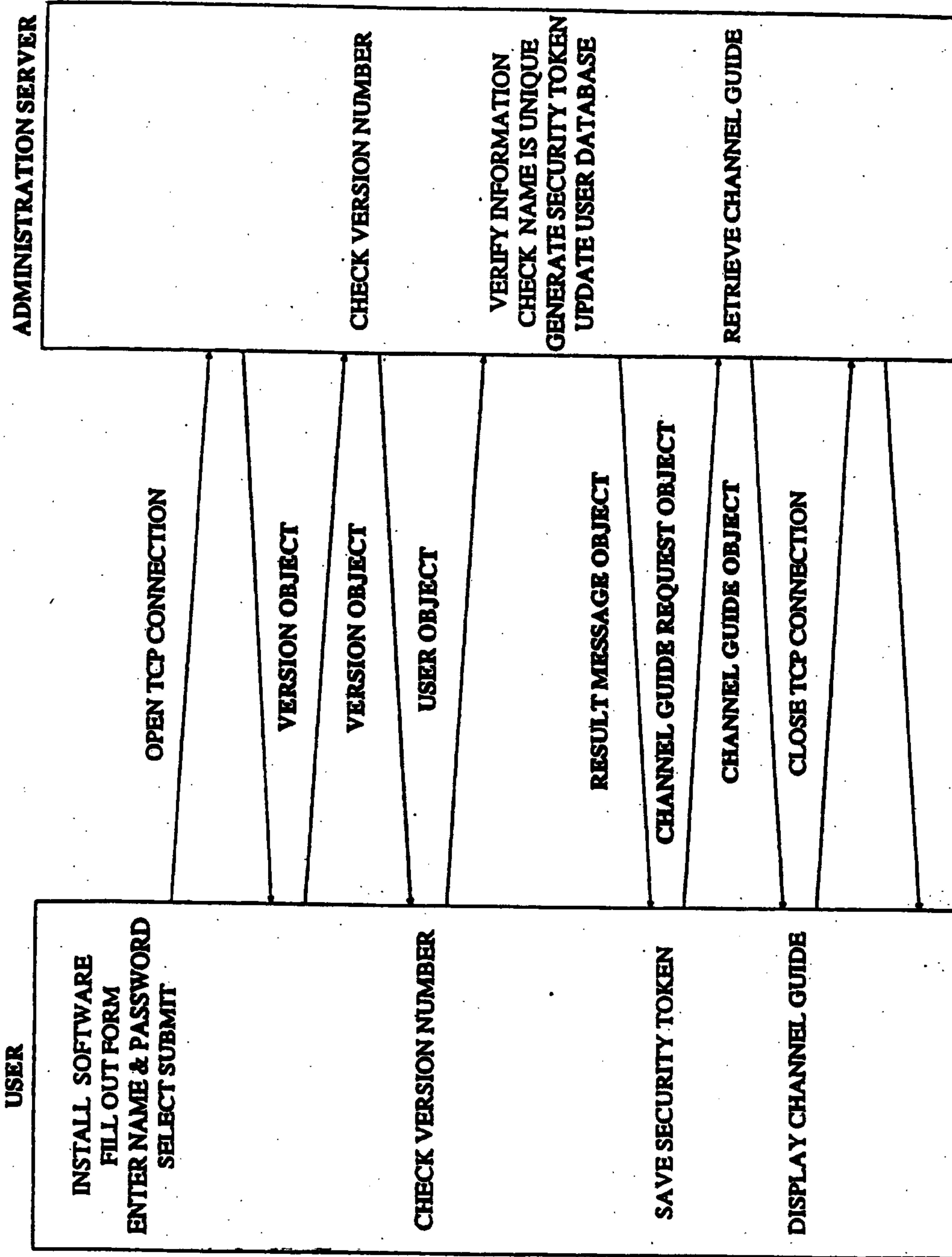

FIGURE 6

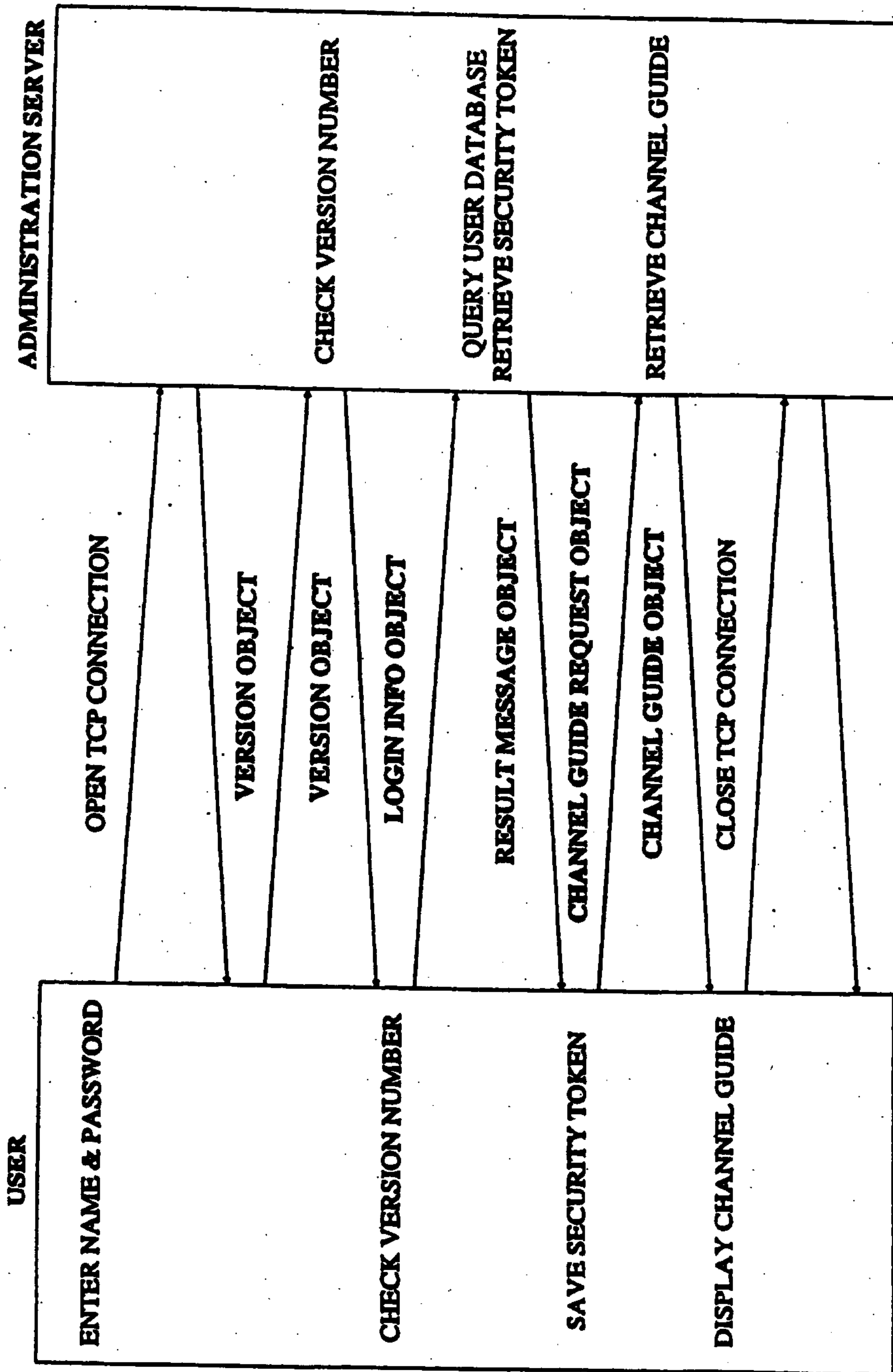
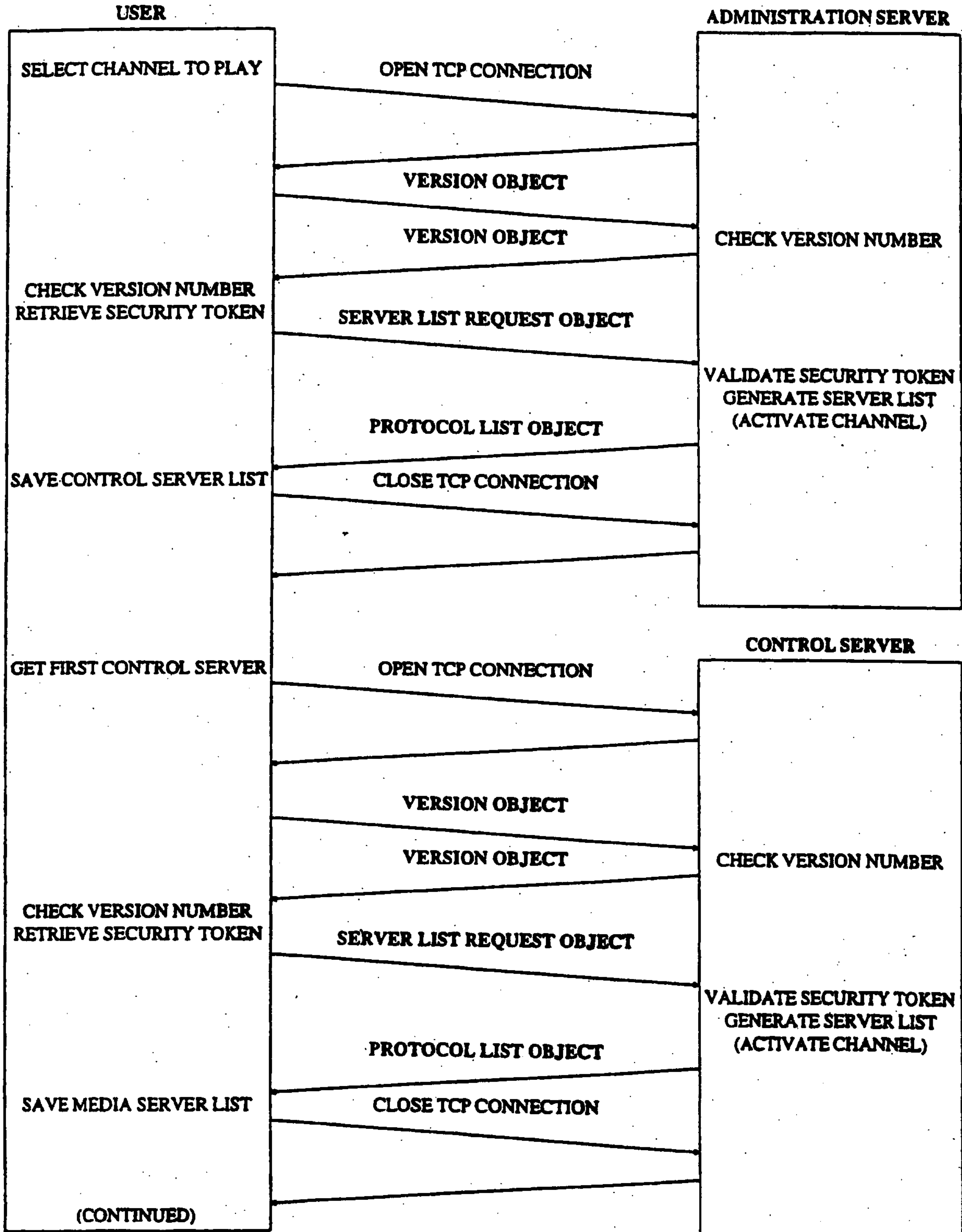

FIGURE 7

8/23

FIGURE 8A



9/23

FIGURE 8B

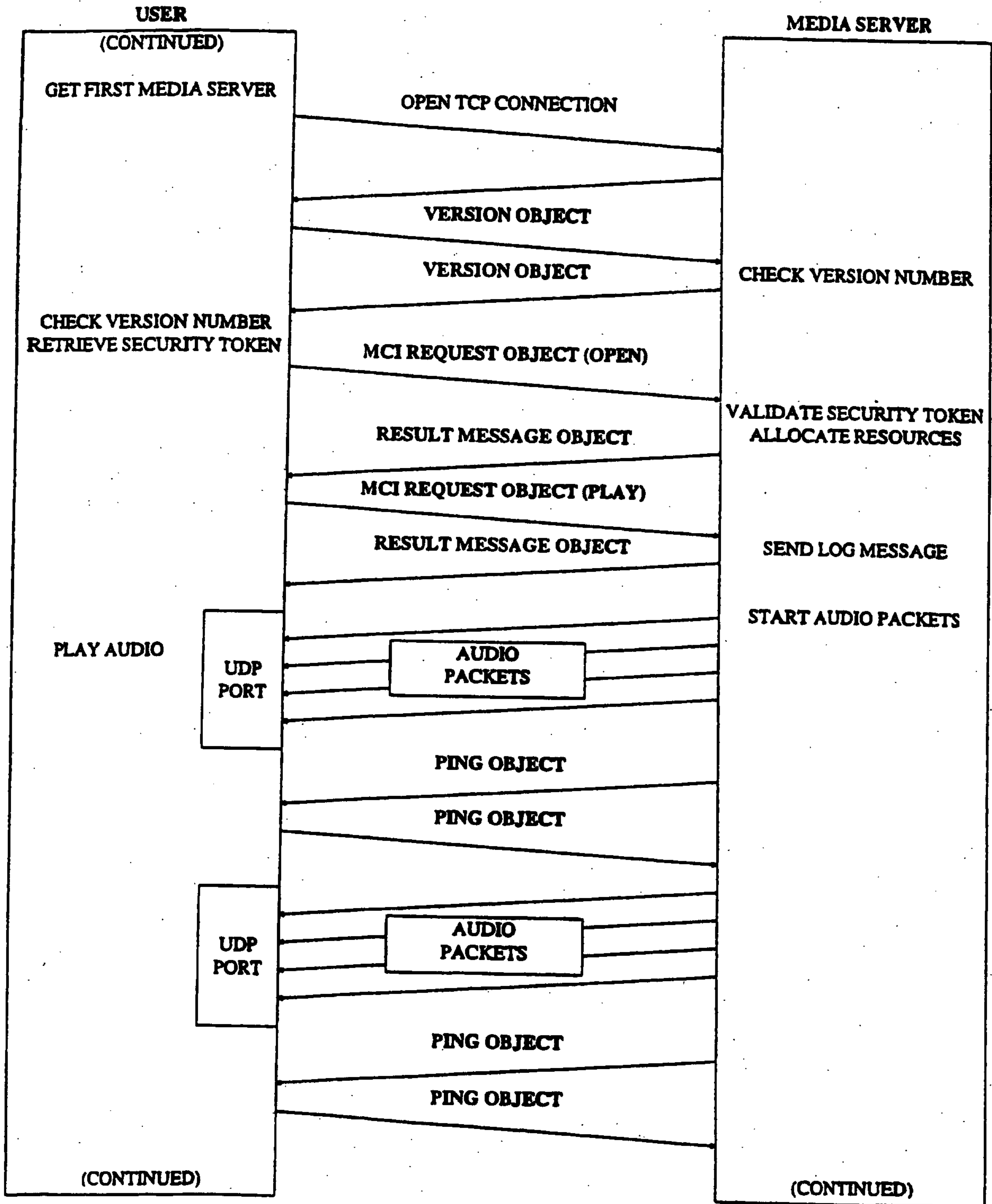

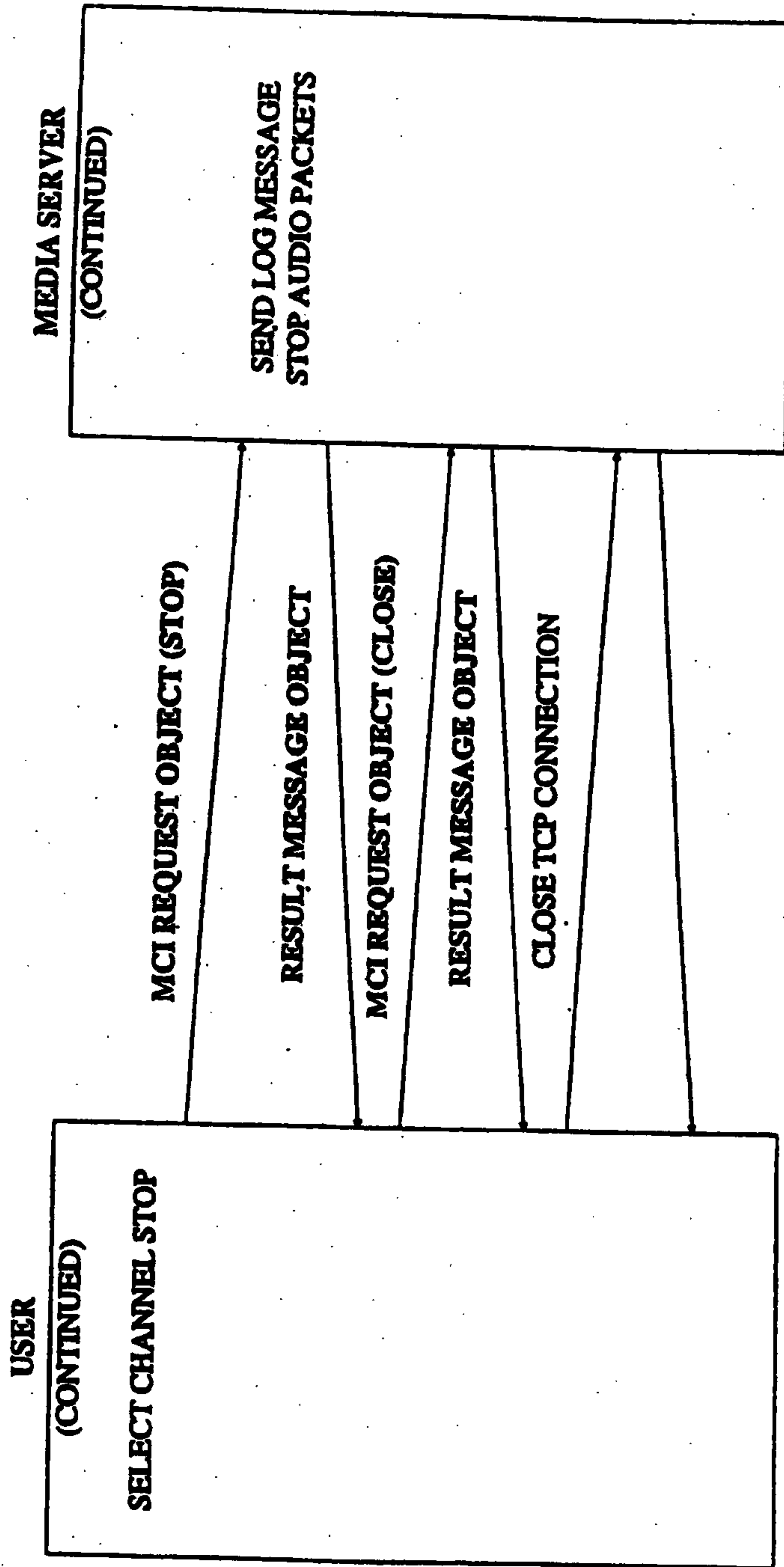

FIGURE 8C

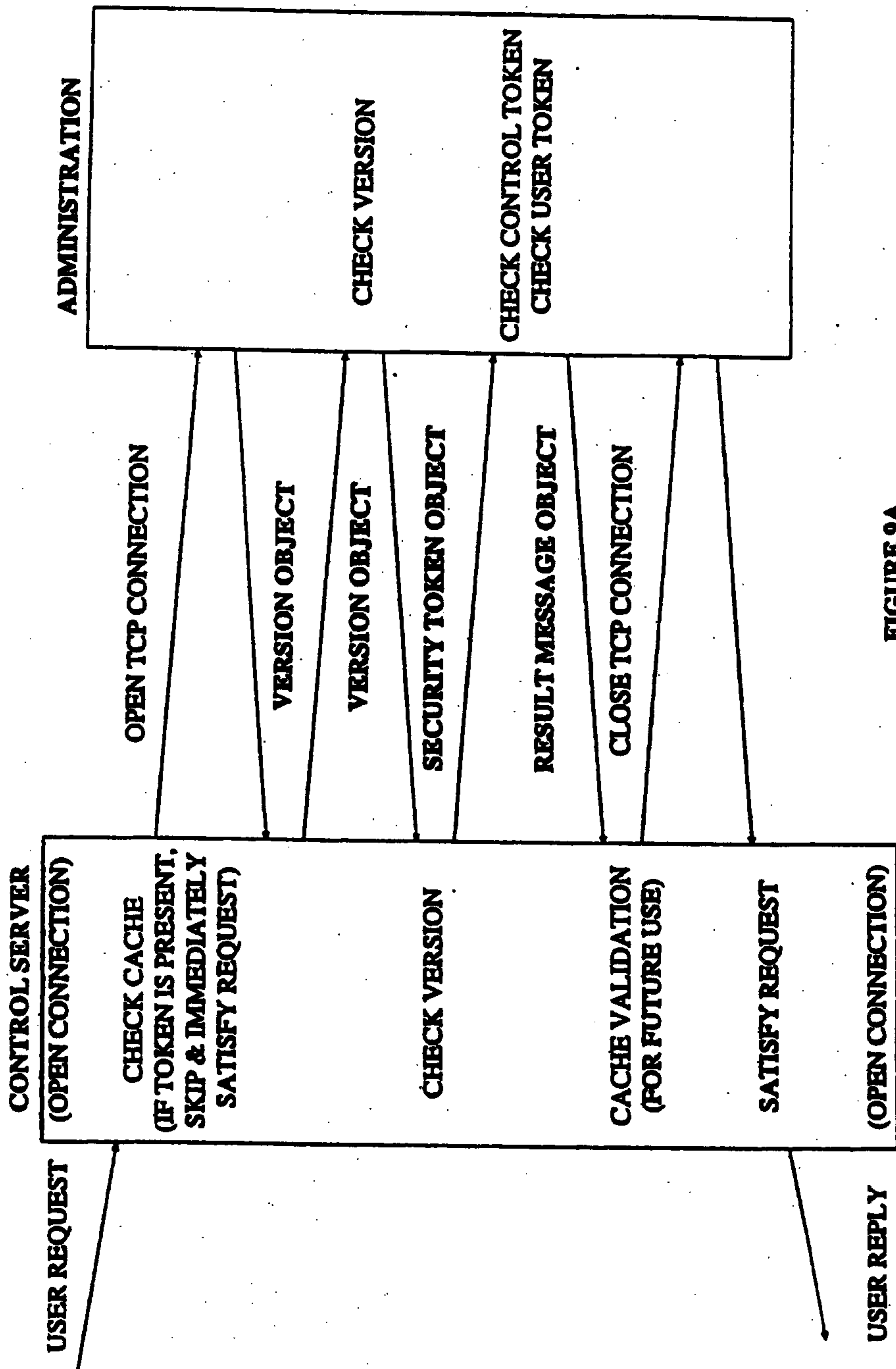

FIGURE 9A

12/23

FIGURE 9B

(SHOWN ABOVE)

REQUEST FROM	REQUEST TO	VALIDATION WITH
USER	CONTROL SERVER	ADMINISTRATION SERVER
USER	MEDIA SERVER	CONTROL SERVER
MEDIA SERVER	MEDIA SERVER	CONTROL SERVER
MEDIA SERVER	PRIMARY SERVER	ADMINISTRATION SERVER
MEDIA SERVER	CONTROL SERVER	ADMINISTRATION SERVER
CONTROL SERVER	MEDIA SERVER	ADMINISTRATION SERVER

13/23

FIGURE 10

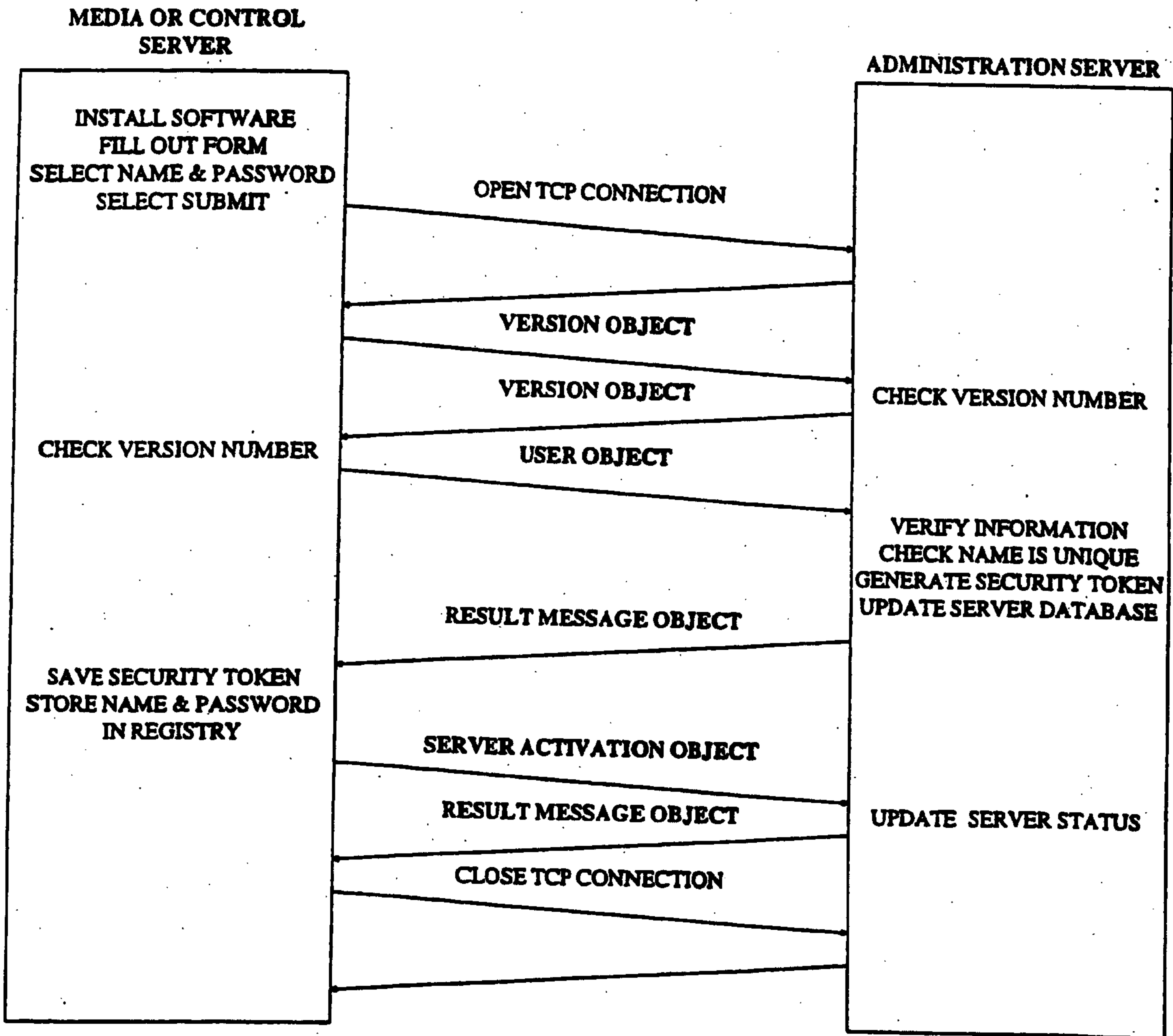

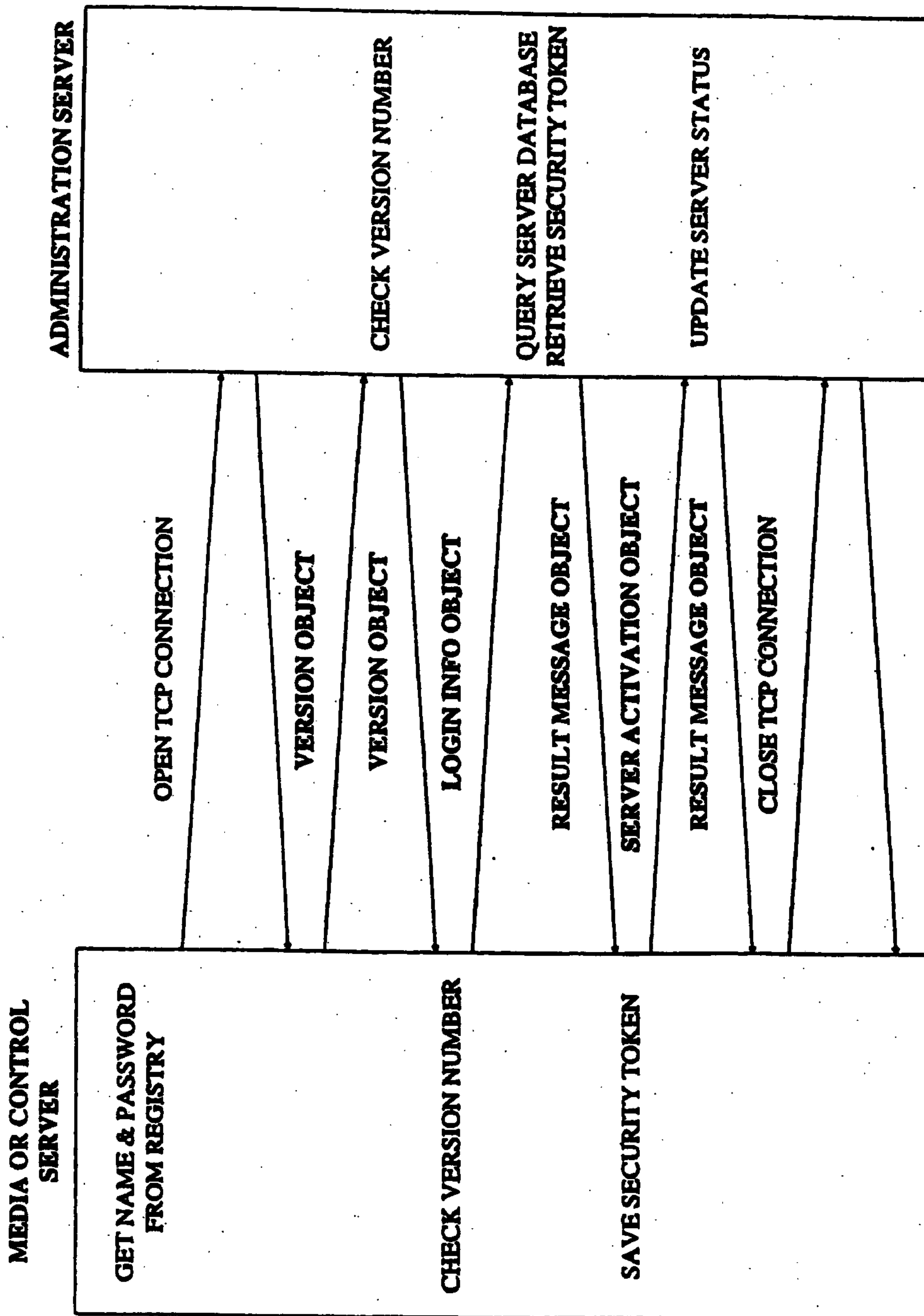

FIGURE 11

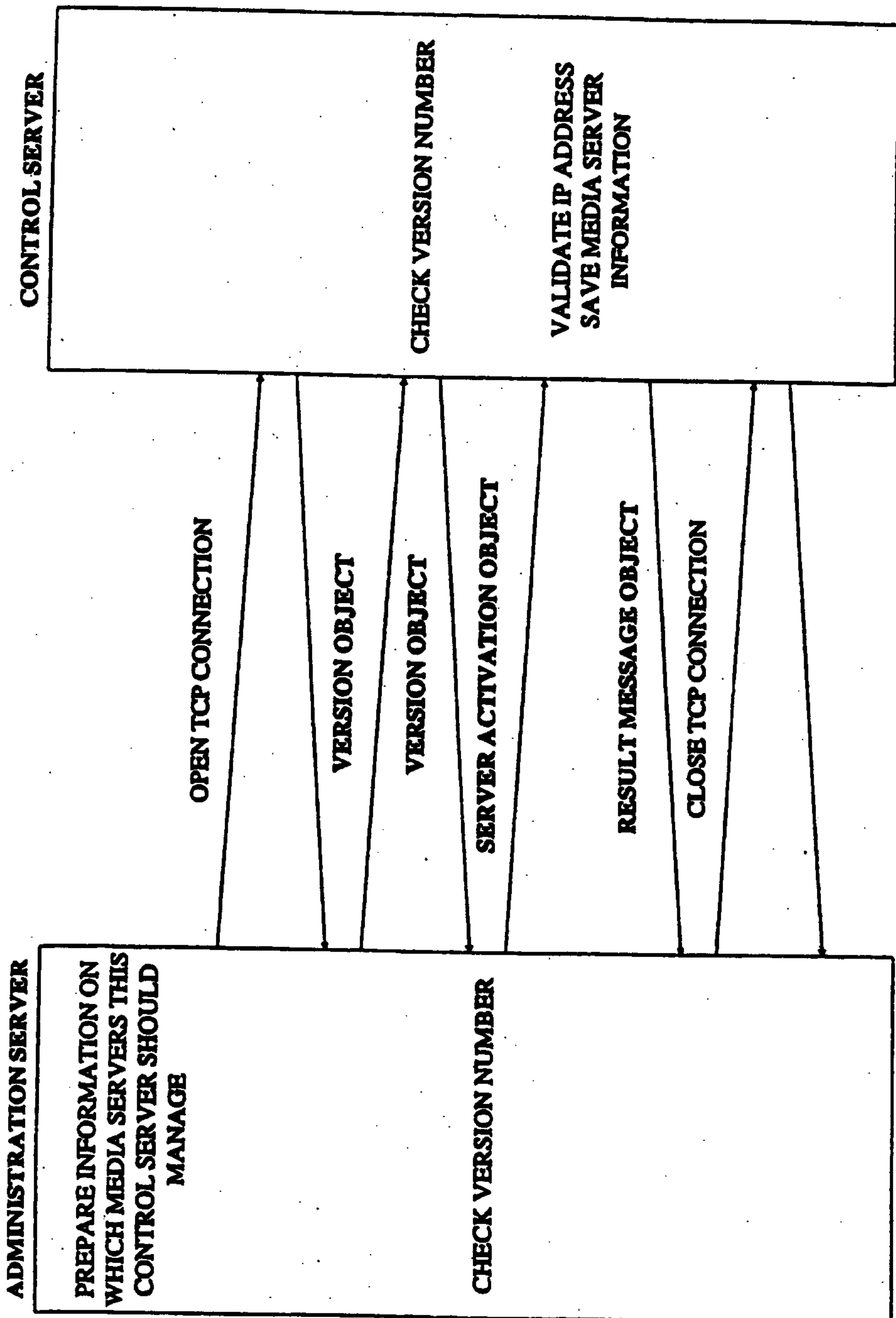
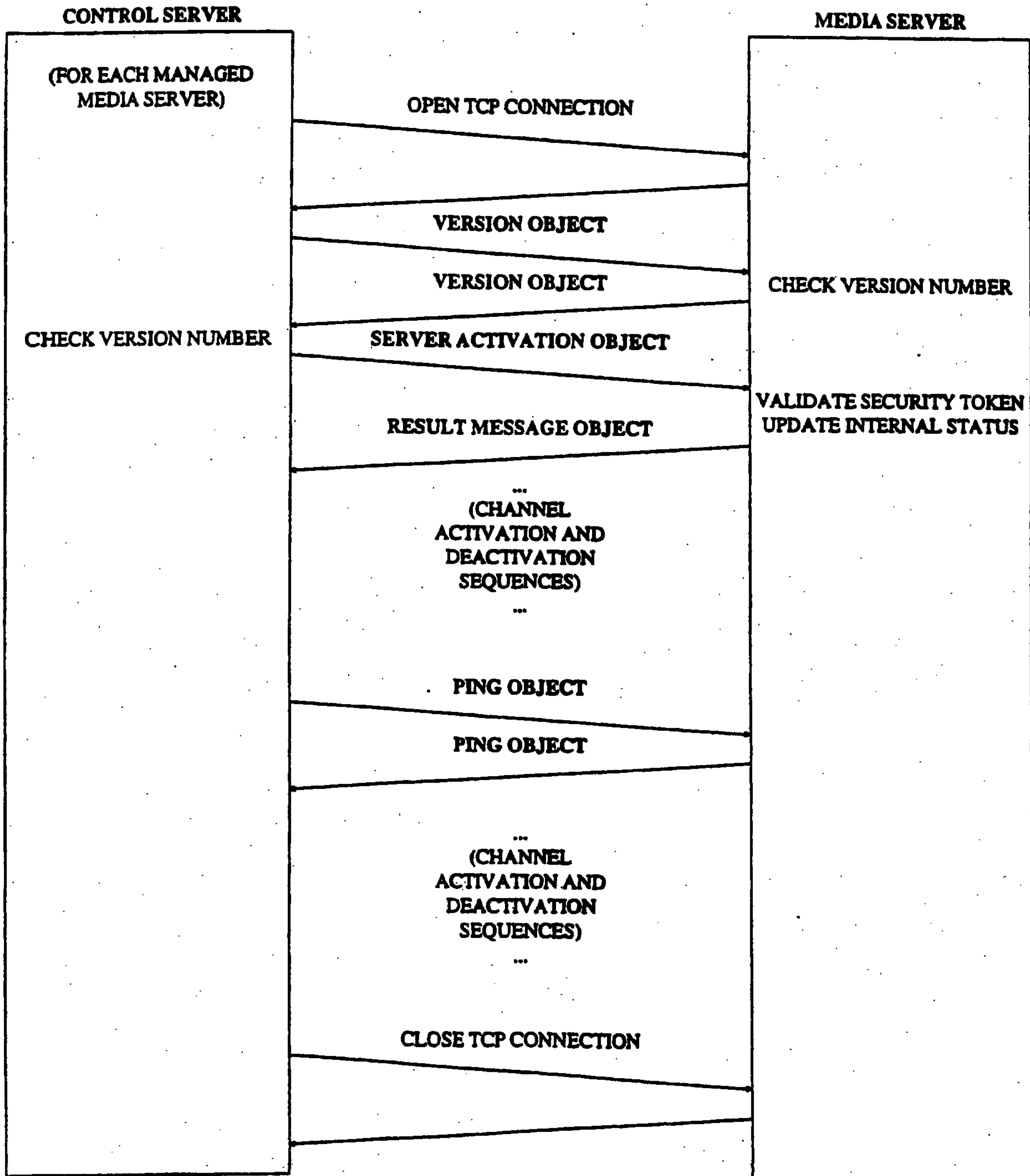

FIGURE 12

16/23

FIGURE 13



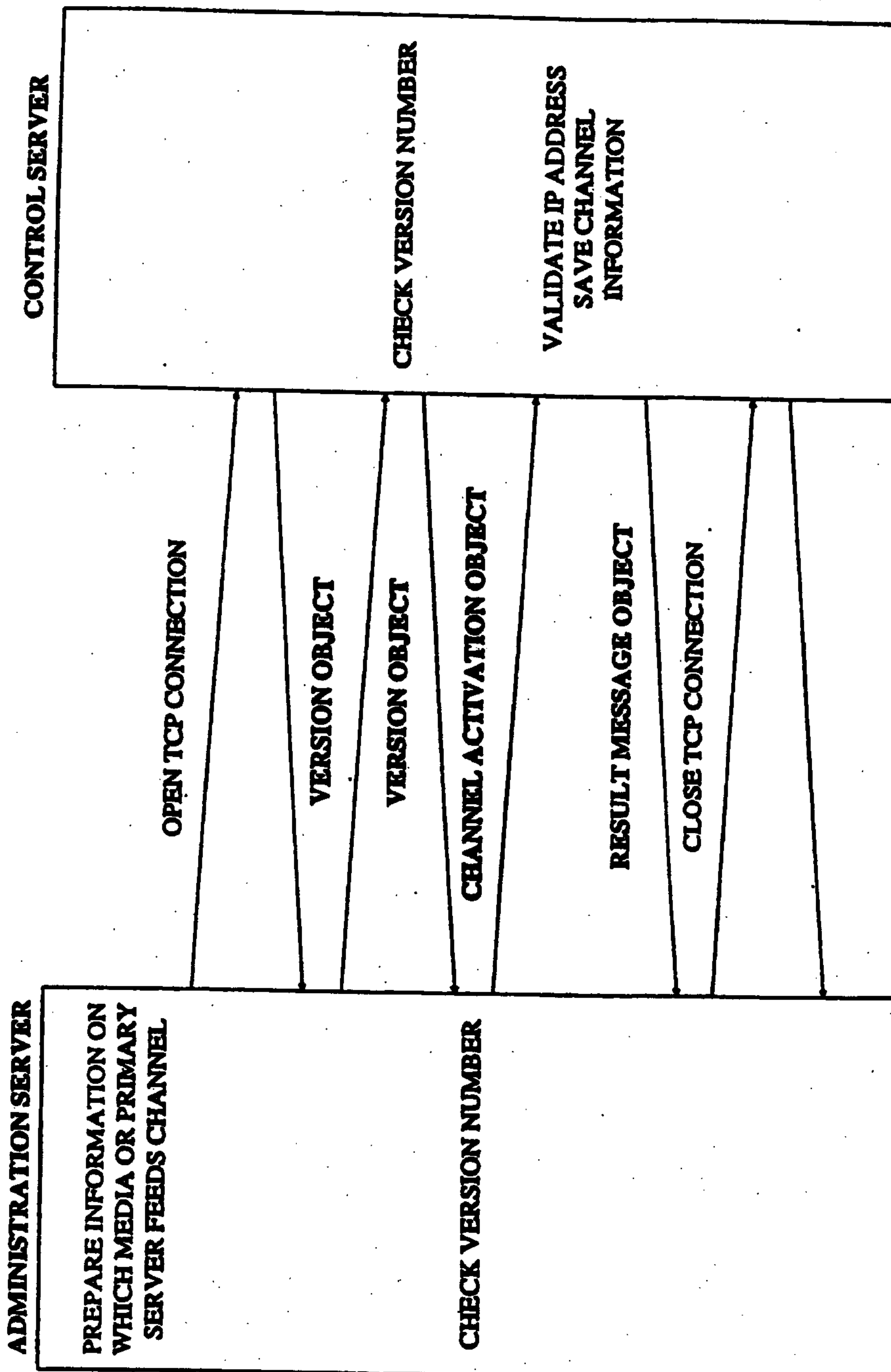

FIGURE 14

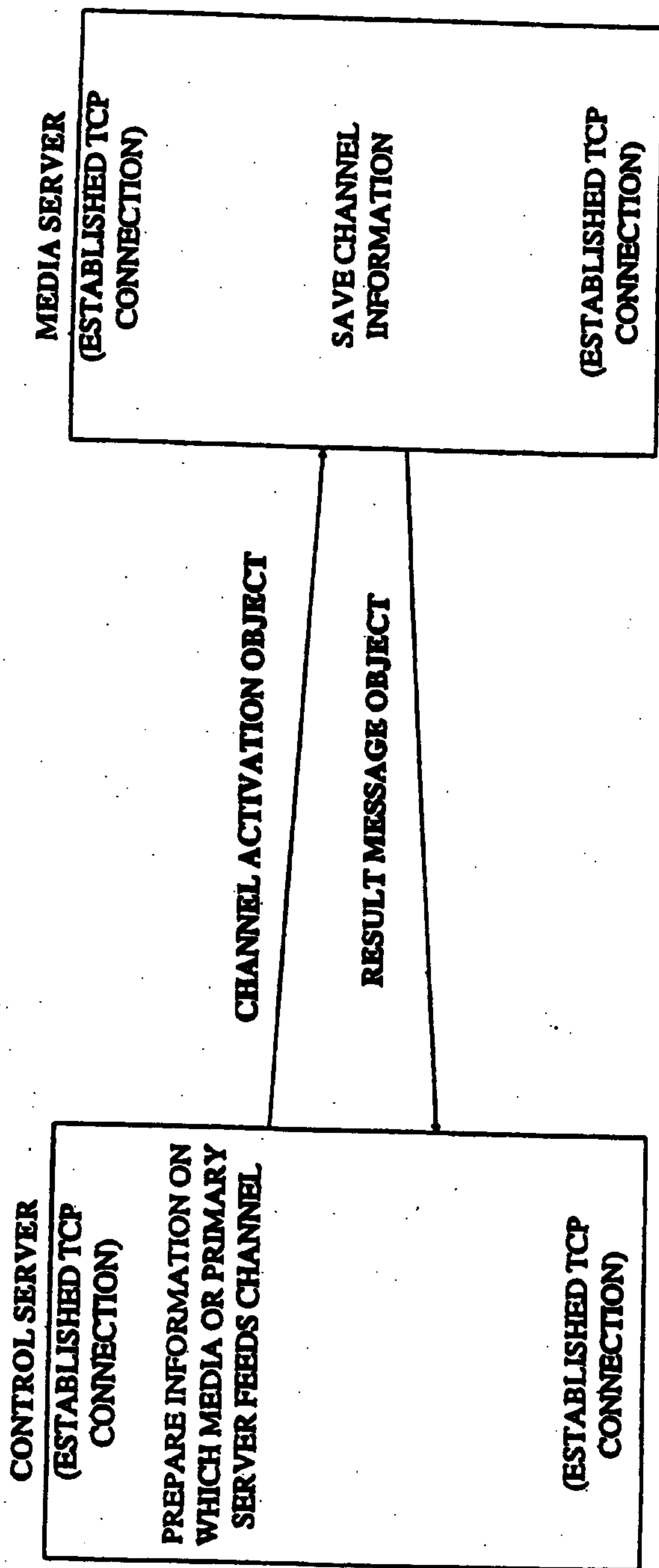
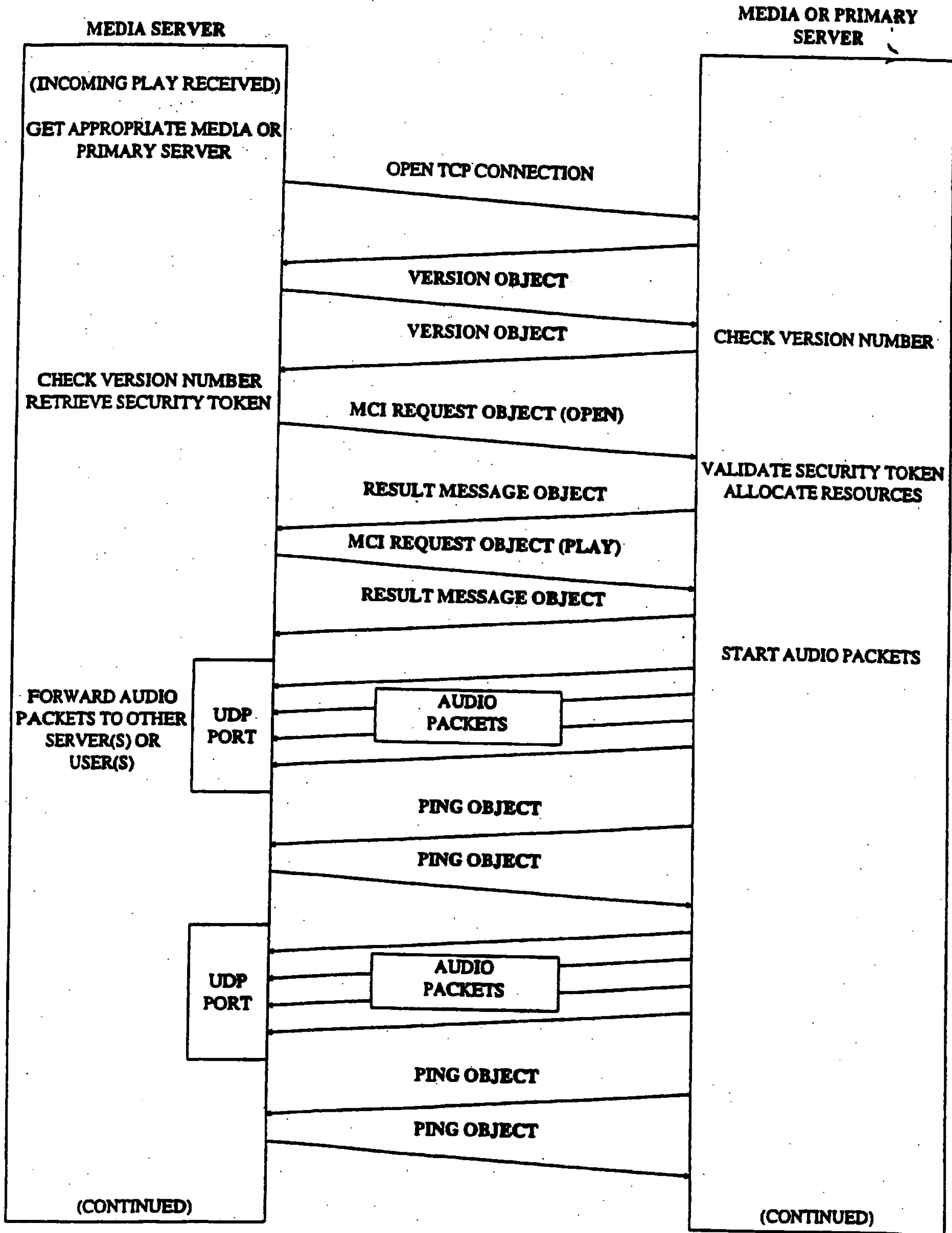

FIGURE 15

19/23

FIGURE 16A



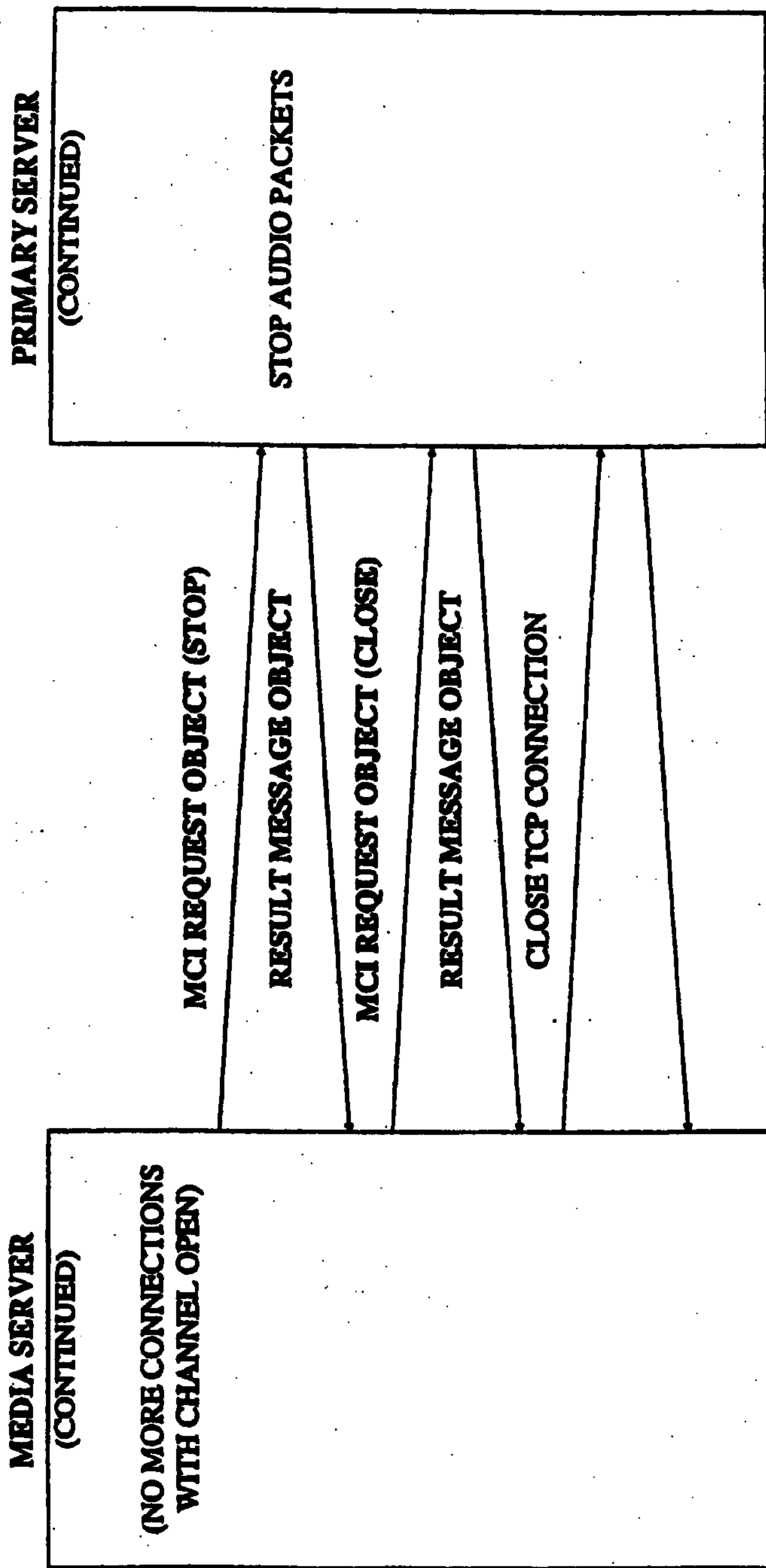

FIGURE 16B

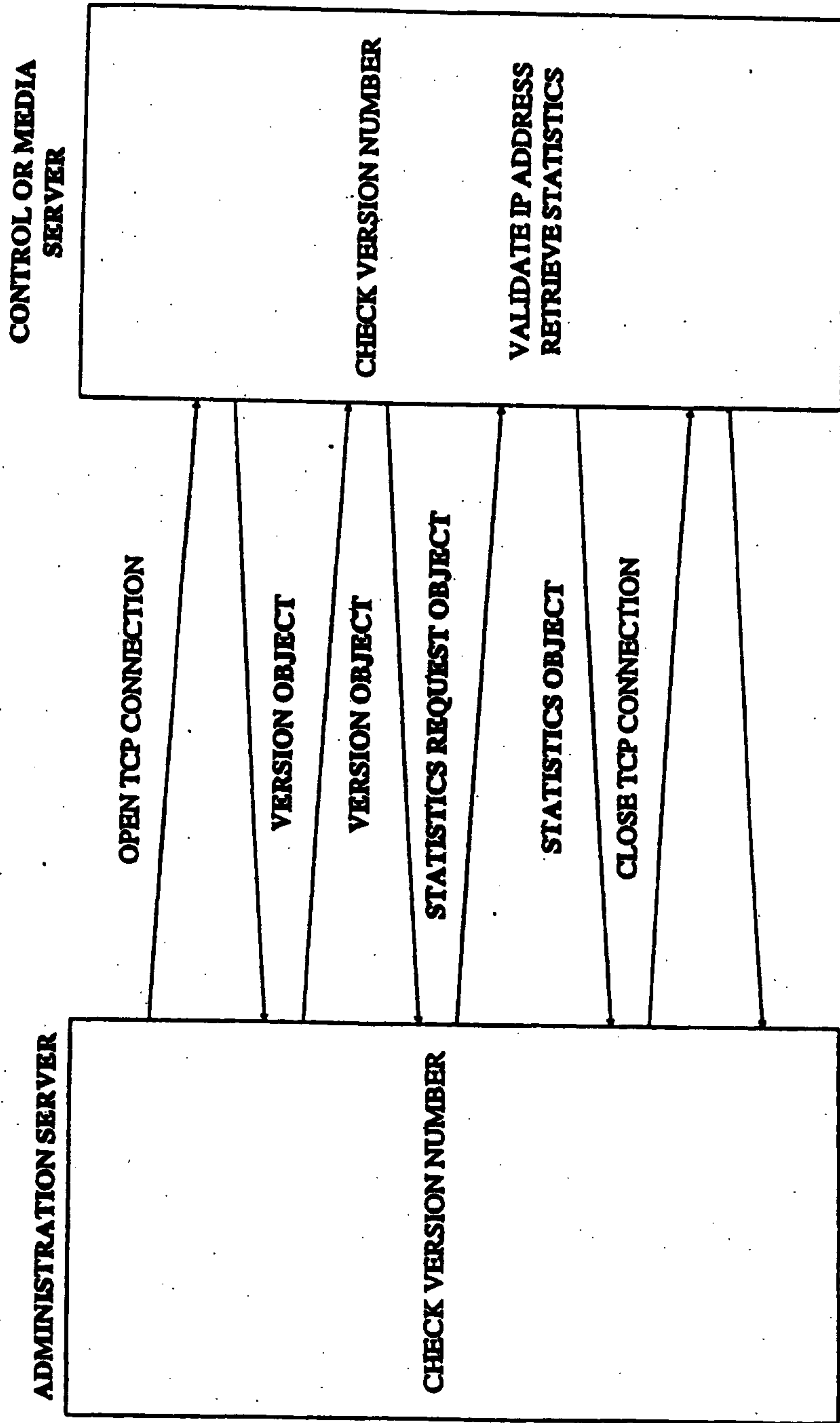

FIGURE 17

FIG. 18

22/23

MAIN USER SCREEN

Netcast - Alternative Rock

File Edit Audio Content View Help

Netcast Channel Guide

- Music
 - Alternative Rock
 - Classic Rock
 - College Rock
 - Cool Jazz
 - Hot Country
 - New Sounds
 - Today's Hits
- Talk
 - One-on-One Sports
 - Entertainment & Issues
 - Politics '96
- News
 - World Events
 - Business
- Special Events
 - Live! Concert
 - Football-USC vs UM
 - Corporate Announcements

Coming Up on Alternative Rock...

In the next hour, you'll experience: Oasis; Gin Blossoms; Alanis Morissette; Jeff Buckley; Natalie Merchant

Today on Special Events...

Smashing Pumpkins Live! From La Cigale in Paris at 4pm EST. After the concert you'll get to meet the band backstage and chat with them about the tour and their upcoming album. Only on Netcast!

Netcast Artist Lyrics Tour Dates Order CD Chat

Netcast Home Page

WHAT IS NETCAST | FAQs | WHO IS NETCAST | MEDIA KIT

http://www.ncc.net

For Help, press F1

05/01/96 06:25 PM

Figure 19
Key Pull-Down Menus on Main User Screen

File
Login
Logout
Register
Close
Exit

Edit
Copy
Properties

Audio
Play
Stop
Mute

View
Tool Bar
Status Bar
Web Bar

Help
Help Topics
About...

USER

ADMINISTRATION SERVER

**INSTALL SOFTWARE
FILL OUT FORM
ENTER NAME & PASSWORD
SELECT SUBMIT**

OPEN TCP CONNECTION

VERSION OBJECT

VERSION OBJECT

CHECK VERSION NUMBER

CHECK VERSION NUMBER

USER OBJECT

**VERIFY INFORMATION
CHECK NAME IS UNIQUE
GENERATE SECURITY TOKEN
UPDATE USER DATABASE**

RESULT MESSAGE OBJECT

SAVE SECURITY TOKEN

CHANNEL GUIDE REQUEST OBJECT

RETRIEVE CHANNEL GUIDE

CHANNEL GUIDE OBJECT

DISPLAY CHANNEL GUIDE

CLOSE TCP CONNECTION