



US00D394707S

United States Patent [19]

[11] Patent Number: **Des. 394,707**

Tsubooka

[45] Date of Patent: ****May 26, 1998**

[54] **LUMBAGO PREVENTIVE BELT**

[75] Inventor: **Tooru Tsubooka**, Higashi-Osaka, Japan

[73] Assignee: **Yamamoto Kogaku Co., Ltd.**, Higashi-Osaka, Japan

[**] Term: **14 Years**

[21] Appl. No.: **54,897**

[22] Filed: **May 24, 1996**

5,086,759 2/1992 Buddingh 602/19
 5,399,151 3/1995 Smith 602/19
 5,551,085 9/1996 Leighton 602/19 X

Primary Examiner—Stella Reid
Attorney, Agent, or Firm—Oblon, Spivak, McClelland, Maier & Neustadt, P.C.

[30] **Foreign Application Priority Data**

Dec. 11, 1995 [JP] Japan 7-37464

[51] **LOC (6) CL.** **24-04**

[52] **U.S. CL.** **D24/190**

[58] **Field of Search** D24/190; 602/19, 602/13, 5

[57] **CLAIM**

The ornamental design for the lumbago preventive belt, as shown and described.

DESCRIPTION

FIG. 1 is a front elevational view of a lumbago preventive belt showing the design;
 FIG. 2 is a top plan view thereof;
 FIG. 3 is a rear elevational view thereof;
 FIG. 4 is a bottom view thereof;
 FIG. 5 is an enlarged view of a portion thereof between line 5—5 and line 5—5 of FIG. 1;
 FIG. 6 is a left side view thereof;
 FIG. 7 is a right side view thereof; and
 FIG. 8 is a front elevational view thereof, in use condition. The broken line showing of the person is for illustrative purposes only and forms no part of the claimed design.

[56] **References Cited**

U.S. PATENT DOCUMENTS

D. 353,890 12/1994 McKeel D24/190
 D. 374,313 10/1996 Munoz D24/190
 4,622,957 11/1986 Curlee .
 4,703,750 11/1987 Sebastian et al .

1 Claim, 4 Drawing Sheets

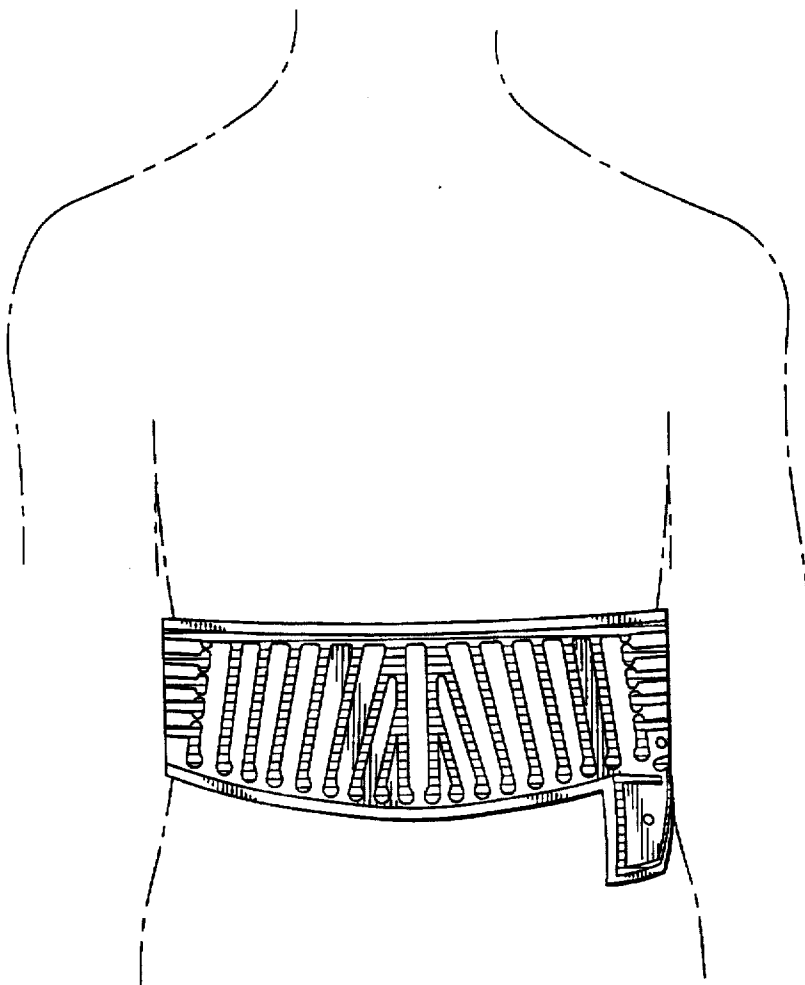

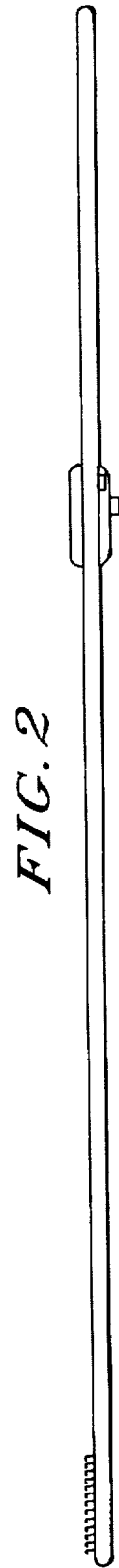
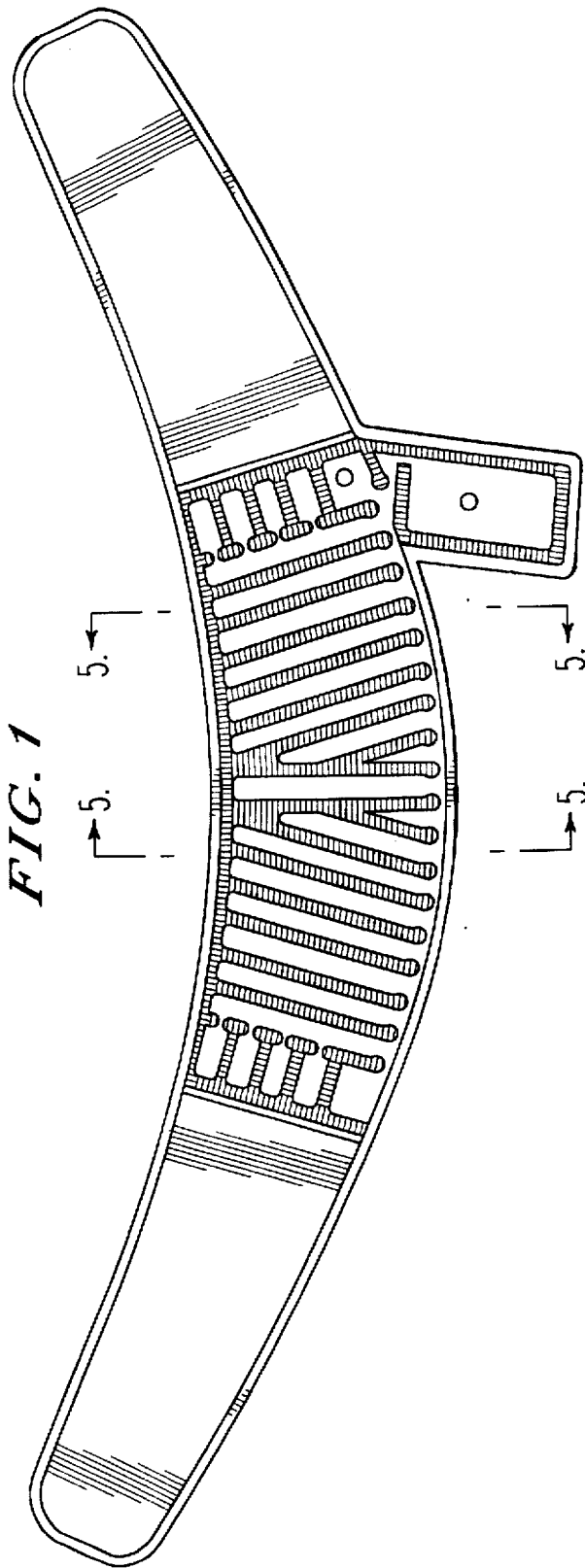

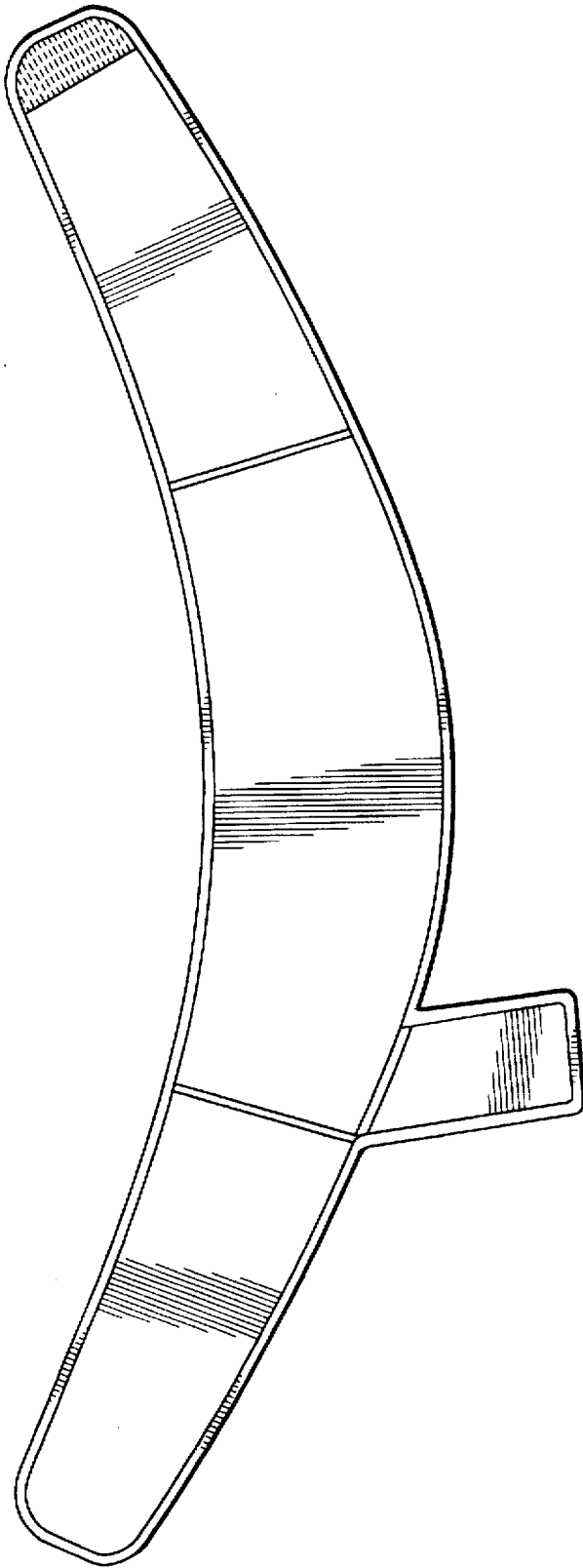

FIG. 3



FIG. 4

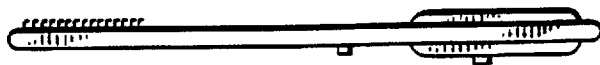

FIG. 7

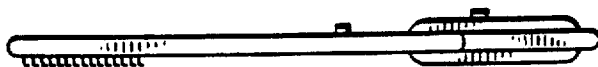

FIG. 6

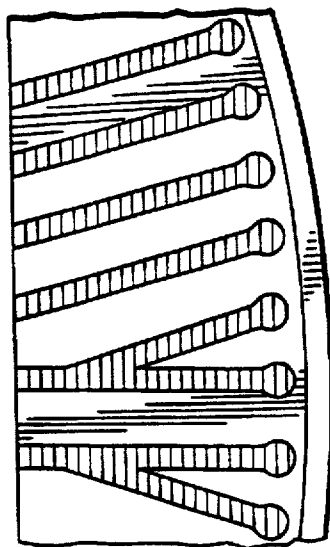

FIG. 5

FIG. 8

