



(43) International Publication Date
9 October 2014 (09.10.2014)

- (51) International Patent Classification:
G06F 19/00 (2011.01)
- (21) International Application Number:
PCT/US2014/022808
- (22) International Filing Date:
10 March 2014 (10.03.2014)
- (25) Filing Language:
English
- (26) Publication Language:
English
- (30) Priority Data:
13/802,397 13 March 2013 (13.03.2013) US
- (71) Applicant: CAREFUSION 303, INC. [US/US]; 3750
Torrey View Court, San Diego, CA (US).
- (72) Inventors: NAKER, Sachin, B.; 3750 Torrey View Court,
San Diego, CA 92130 (US). RIDDLE, Tim; 3750 Torrey
View Court, San Diego, CA 92130 (US).
- (74) Agents: ASHRAF, Shovon et al.; Mintz Levin Cohn Fer-
ris Glovsky And Popeo, P.C., One Financial Center, Bos-
ton, MA 02111 (US).
- (81) Designated States (unless otherwise indicated, for every
kind of national protection available): AE, AG, AL, AM,
AO, AT, AU, AZ, BA, BB, BG, BH, BN, BR, BW, BY,

BZ, CA, CH, CL, CN, CO, CR, CU, CZ, DE, DK, DM,
DO, DZ, EC, EE, EG, ES, FI, GB, GD, GE, GH, GM, GT,
HN, HR, HU, ID, IL, IN, IR, IS, JP, KE, KG, KN, KP, KR,
KZ, LA, LC, LK, LR, LS, LT, LU, LY, MA, MD, ME,
MG, MK, MN, MW, MX, MY, MZ, NA, NG, NI, NO, NZ,
OM, PA, PE, PG, PH, PL, PT, QA, RO, RS, RU, RW, SA,
SC, SD, SE, SG, SK, SL, SM, ST, SV, SY, TH, TJ, TM,
TN, TR, TT, TZ, UA, UG, US, UZ, VC, VN, ZA, ZM,
ZW.

(84) Designated States (unless otherwise indicated, for every
kind of regional protection available): ARIPO (BW, GH,
GM, KE, LR, LS, MW, MZ, NA, RW, SD, SL, SZ, TZ,
UG, ZM, ZW), Eurasian (AM, AZ, BY, KG, KZ, RU, TJ,
TM), European (AL, AT, BE, BG, CH, CY, CZ, DE, DK,
EE, ES, FI, FR, GB, GR, HR, HU, IE, IS, IT, LT, LU, LV,
MC, MK, MT, NL, NO, PL, PT, RO, RS, SE, SI, SK, SM,
TR), OAPI (BF, BJ, CF, CG, CI, CM, GA, GN, GQ, GW,
KM, ML, MR, NE, SN, TD, TG).

Published:

- with international search report (Art. 21(3))
- before the expiration of the time limit for amending the
claims and to be republished in the event of receipt of
amendments (Rule 48.2(h))

(54) Title: INFUSION MANAGEMENT PLATFORM WITH INFUSION DATA GROUPING LOGIC

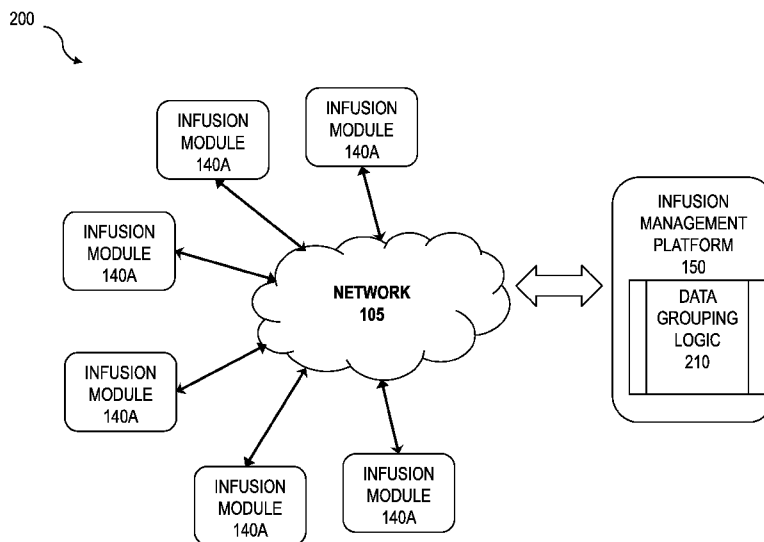

FIG. 2

(57) Abstract: An infusion management platform can determine, based on one or more infusion events, whether to group infusions or segments of infusions. Related apparatus, systems, techniques and articles are also described.

WO 2014/164561 A1

Infusion Management Platform with Infusion Data Grouping Logic

CROSS-REFERENCE TO RELATED APPLICATION

[0001] This application claims priority to U.S. Patent Application Serial No. 13/802,397 filed on March 13, 2013, entitled “Infusion Management Platform with Infusion Data Grouping Logic”, the contents of which are incorporated by reference herewith in its entirety.

TECHNICAL FIELD

[0002] The subject matter described herein relates to an infusion management platform for tracking volume of fluid / medication within infusion containers.

BACKGROUND

[0003] In clinical settings, infusions for administration to a patient may be given by route of: intravenous (IV), subcutaneous, intra-arterial, epidural, enteral or irrigation of fluid spaces. These infusions may be delivered via a large volume pump, a syringe or by patient controlled analgesia. Infusions are often controlled by the hospital pharmacy and the pharmacy or prescriber can typically specify the volume of diluent that each infusion contains. It is common practice for nurses who program the infusion at the patient’s bedside to program the Volume To Be Infused (VTBI) for an amount less than the entire container volume. Nurses may program the infusion to be given in segments by programming multiple VTBIs until the entire container volume has been administered. Difficulties can arise when associating such VTBIs with a particular medication container.

SUMMARY

[0004] In one aspect, data is received that characterizes a first infusion of fluid into a patient from a container by an infusion module. The first infusion can have an associated first order identifier and an associated first volume infused. Thereafter, an infusion event is identified that interrupts or terminates the infusion. Subsequently, data is received that characterizes a second infusion of fluid into the patient by the infusion module. The second infusion has an associated second volume to be infused. It is then determined whether the second volume to be infused is less than a pre-defined percentage of the first volume infused. The first order identifier is assigned to the second infusion if the second volume to be infused is less than a pre-defined percentage of the first volume infused. Otherwise, the second order identifier (which is different from the first order identifier) is assigned to the second infusion if the second volume to be infused is greater than a pre-defined percentage of the first volume to be infused.

[0005] The order identifier assignment can be based on a determination of whether the second infusion has characteristics matching the first infusion. Sample characteristics include one or more of, a profile name, a patient name, an infusion module identifier, a patient care unit identifier, an infusion type, and a drug name.

[0006] Furthermore, data can be provided (e.g., displayed, loaded, stored, transmitted, etc.) that characterizes the order identifier assignment.

[0007] In a further interrelated aspect, a method can comprise: receiving first data characterizing a first infusion of fluid into a patient from a container by an infusion module, the first infusion having an associated first order identifier and an associated first volume infused, the first data comprising one or more characteristics selected from a group consisting of: a profile name, a patient name, an infusion

module identifier, a patient care unit identifier, an infusion type, and a drug name; identifying an infusion event interrupting or terminating the infusion; receiving second data characterizing a second infusion of fluid into the patient by the infusion module, the second infusion having an associated second volume to be infused, the second data comprising one or more characteristics selected from a group consisting of: a profile name, a patient name, an infusion module identifier, a patient care unit identifier, an infusion type, and a drug name; determining that at least one of the characteristics in the first data matches at least one of the characteristics in the second data; determining whether the second volume to be infused is less than a pre-defined percentage of the first volume infused; and assigning the first order identifier to the second infusion if the second volume to be infused is less than a pre-defined percentage of the first volume infused; or assigning a second order identifier, different from the first order identifier, to the second infusion if the second volume to be infused is greater than a pre-defined percentage of the first volume to be infused.

[0008] Computer program products are also described that comprise non-transitory computer readable media storing instructions, which when executed one or more data processors of one or more computing systems, causes at least one data processor to perform operations herein. Similarly, computer systems are also described that may include one or more data processors and a memory coupled to the one or more data processors. The memory may temporarily or permanently store instructions that cause at least one processor to perform one or more of the operations described herein. In addition, methods can be implemented by one or more data processors either within a single computing system or distributed among two or more computing systems. Such computing systems can be connected and can exchange

data and/or commands or other instructions or the like via one or more connections, including but not limited to a connection over a network (e.g. the Internet, a wireless wide area network, a local area network, a wide area network, a wired network, or the like), via a direct connection between one or more of the multiple computing systems, etc.

[0009] The subject matter described herein provides many advantages. For example, the current subject matter is advantageous in that it provides an infusion management platform that provides a view on all infusions being administered to a patient that takes into account overflow / underfill practices of a particular care facility.

[0010] The details of one or more variations of the subject matter described herein are set forth in the accompanying drawings and the description below. Other features and advantages of the subject matter described herein will be apparent from the description and drawings, and from the claims.

DESCRIPTION OF DRAWINGS

[0011] FIG. 1 is a system diagram illustrating a computing landscape within a healthcare environment;

[0012] FIG. 2 is a system diagram illustrating interaction among an infusion management platform and numerous infusion modules;

[0013] FIG. 3 is a first process flow diagram relating to assignment of infusion order identifiers; and

[0014] FIG. 4 is a second process flow diagram relating to assignment of infusion order identifiers.

DETAILED DESCRIPTION

[0015] FIG. 1 is a system diagram illustrating a computing landscape 100 within a healthcare environment such as a hospital. Various devices and systems, both local to the healthcare environment and remote from the healthcare environment, can interact via at least one computing network 105. This computing network 105 can provide any form or medium of digital communication connectivity (i.e., wired or wireless) amongst the various devices and systems. Examples of communication networks include a local area network (“LAN”), a wide area network (“WAN”), and the Internet. In some cases, one or more of the various devices and systems can interact directly via peer-to-peer coupling (either via a hardwired connection or via a wireless protocol such as Bluetooth or WiFi). In addition, in some variations, one or more of the devices and systems communicate via a cellular data network.

[0016] In particular, aspects of the computing landscape 100 can be implemented in a computing system that includes a back-end component (e.g., as a data server 110), or that includes a middleware component (e.g., an application server 115), or that includes a front-end component (e.g., a client computer 120 having a graphical user interface or a Web browser through which a user may interact with an implementation of the subject matter described herein), or any combination of such back-end, middleware, or front-end components. A client 120 and server 110, 115 are generally remote from each other and typically interact through the communications network 105. The relationship of the clients 120 and servers 110, 115 arises by virtue of computer programs running on the respective computers and having a client-server relationship to each other. Clients 120 can be any of a variety of computing platforms that include local applications for providing various functionality within the healthcare environment. Example clients 120 include, but are not limited to, desktop

computers, laptop computers, tablets, and other computers with touch-screen interfaces. The local applications can be self-contained in that they do not require network connectivity and/or they can interact with one or more of the servers 110, 115 (e.g., a web browser).

[0017] A variety of applications can be executed on the various devices and systems within the computing landscape such as electronic health record applications, medical device monitoring, operation, and maintenance applications, scheduling applications, billing applications and the like.

[0018] The network 105 can be coupled to one or more data storage systems 125. The data storage systems 125 can include databases providing physical data storage within the healthcare environment or within a dedicated facility. In addition, or in the alternative, the data storage systems 125 can include cloud-based systems providing remote storage of data in, for example, a multi-tenant computing environment. The data storage systems 125 can also comprise non-transitory computer readable media.

[0019] Mobile communications devices (MCDs) 130 can also form part of the computing landscape 100. The MCDs 130 can communicate directly via the network 105 and/or they can communicate with the network 105 via an intermediate network such as a cellular data network. Various types of communication protocols can be used by the MCDs 130 including, for example, messaging protocols such as SMS and MMS.

[0020] Various types of medical devices 140 can be used as part of the computing landscape 100. For example, the landscape can include comprise various systems / units for delivering fluid (including medication) to a patient. On particular

type of medical device 140 is an infusion module 140A. The infusion modules 140A can include various types of infusion pumps including peristaltic infusion pumps, large volume infusion pumps, and syringe pumps. The infusion modules 140A can be directly coupled to the network 105 and/or they can be coupled to a medical device 140 which is, in turn, coupled to the network 140.

[0021] The medical devices 140 can comprise, unless otherwise specified, any type of device or system with a communications interface that characterizes one or more physiological measurements of a patient and/or that characterize treatment of a patient. In some cases, the medical devices 140 communicate via peer to peer wired or wireless communications with another medical device 140 (as opposed to communicating with the network 105). For example, the medical device 140 can comprise a bedside vital signs monitor that is connected to other medical devices 140, namely a wireless pulse oximeter and to a wired blood pressure monitor. One or more operational parameters of the medical devices 140 can be locally controlled by a clinician, controlled via a clinician via the network 105, and/or they can be controlled by one or more of a server 115, 120, a client 125, a MCD 130, and/or another medical device 140.

[0022] The computing landscape 100 can provide various types of functionality as may be required within a healthcare environment such as a hospital. For the medical devices 140 can provide data characterizing one or more physiological measurements of a patient and/or treatment of a patient (e.g., medical device 140 can be an infusion management system, etc.). The data generated by the medical devices 140 can be communicated to other medical devices 140, the servers

110, 115, the clients 120, the MCDs 130, and/or stored in the data storage systems 125.

[0023] The computing landscape 100 can also include at least one medication ordering system 145. The medication ordering system 145 is coupled to the network and enables orders (e.g., prescriptions, etc.) to be generated and monitored. The medication order system 145 can be accessed, for example, via the one of the clients 120 and MCDs 130 via the application server 115. The medication ordering system 145 can specify a plurality of medications and/or other fluids to be infused into a patient over a pre-defined period of time and according to a pre-defined sequence via at least one infusion module 140A. These orders can be stored in the data storage 125 and/or pushed out to other clients 120, an MCD 130, and/or one or more of the medical devices 140. In some cases, caregivers alter the timing and sequence of such medication delivery based on reactions from the patient (as measured by various physiological sensors, etc.).

[0024] One more of the medical devices 140 (such as infusion modules 140A) can monitor an amount of fluid (e.g., medication, etc.) delivered to a patient. Fluids delivered to patients are referred to herein as infusions. Unless otherwise specified, references herein to medications should also be construed to include non-medication fluids (e.g., blood, saline, etc.) for delivery to a patient via an infusion module 140A.

[0025] As noted above, containers housing fluids such as medication often vary from the volumes ordered by a pharmacist / prescriber. A software-implemented infusion management platform 150 can be provided that includes a graphical user interface for tracking and monitoring infusions for one or more patients. The infusion

management platform 150 communicates with the infusion modules 140A via the network 105. The infusion modules 140A can directly or indirectly provide various attributes relating to a particular infusion to the infusion management platform 150 (e.g., patient identifier, medication container identifier, medication type, rate of medication administration, infusion module identifier, etc.). Such attributes can be provided, for example, via messages sent from the infusion modules 140A. In some cases, the infusion management platform 150 receives medication orders from the medication ordering system 145 and then associates such orders with particular infusion modules 140A and/or particular patients (who are later associated with the infusion modules 140A).

[0026] An infusion sequence (which can be monitored by the infusion management platform 150) is a sequence of events that can include an infusion start, an infusion stop or complete, and all events that happened in-between (alarms, pause, re-starts, etc). The various events can be grouped together by the infusion management platform 150 (or alternatively on the infusion module 140A) under as single order identification (ID). The order ID can be provided by a hospital / facility via, for example, barcode or RIVO or it can be self-generated (e.g., PCU serial number + incremental counter) by the infusion management platform 150 in scenarios in which bar codes are not used.

[0027] The following describes how an order ID can be assigned for an infusion by the infusion management platform 150. Every infusion can have an order ID. If the volume to be infused (VTBI) as part of an infusion is changed, a new order ID can be assigned. If the drug that is being infused is changed, a new order ID can be assigned. If the medication container (e.g., syringe, etc.) for an infusion is

changed, a new order ID can be assigned. In addition, infusions that are stopped and then restored / resumed, should use the original order ID.

[0028] FIG. 2 is a diagram 200 showing a different view of FIG. 1 in which the infusion modules 140A are connected to the infusion management platform 150 (either directly or indirectly as described above) via the network 105. The infusion management platform 150 comprises data grouping logic 210 that includes a set of rules (at least some of which are user configurable) that define how the infusion events are grouped based on the data generated by the infusion modules 140A. The data grouping logic 210 can be incorporated into the infusion management platform 150 and/or it can be remote and accessed via a web service by the infusion management platform 150.

[0029] Changes in VTBI do not necessarily constitute a start of a new infusion. If a drug or fluid is left in the bag, a clinician will enter a new VTBI to complete the residual drug or fluid. With most conventional infusion systems, entering a new VTBI will result in a new order ID assignment, although this is not a new infusion. The current subject matter addresses such issues by grouping infusions (using for example the data grouping logic 210) based on their start and end state.

[0030] In some implementations, the infusion management platform 150, can group infusions with system generated order ID using the data grouping logic 210. Infusions with an order ID provided by a hospital (via barcode or RIVO) can be grouped based on the order ID.

[0031] With reference to the diagram 300 of FIG. 3, an infusion sequence can be grouped based on an infusion profile. The infusion profile can be based on one or more of: drug name, patient ID, infusion type, PCU serial number, and device

module number and such information can be sent to the infusion management platform 150 from one or more of the infusion modules 140A. It can be determined, at 310, whether a current infusion has any of the same characteristics as an earlier infusion. For example, the determination can be made if current infusion has the same drug name, patient ID, infusion type, PCU serial number, and infusion module serial number. Not all of the profile information may be needed in order to make the comparison. For example, infusion module serial number can take priority followed by PCU serial number and infusion type if patient ID and drug name are not available.

[0032] Various types of state information can be made available regarding the earlier infusion. For example, state information can indicate that an earlier infusion was stopped and started (but not completed). This state information can be obtained via reason codes from the infusion modules 140A. The reason codes can indicate, for example, that the infusion was started and stopped.

[0033] A ratio of a volume to be infused (VTBI) for the current infusion as compared to the volume infused by the previous infusion can, at 330, be determined. A new order ID can be assigned, at 340, if the ratio is above a pre-defined fill threshold percentage. For example, if the VTBI for the current infusion exceeds 20% of the previous infusion infused volume. Otherwise, at 350, the order ID for the earlier infusion can be used if the ratio is below a pre-defined fill threshold percentage. If, at 360, the status indicates that the earlier infusion was completed (as opposed to stopped), then, at 370, a new order ID can be assigned for the current infusion.

[0034] In some cases, the pre-defined fill threshold percentage. For example, the percentage can be changed from 20% to 15%. In such cases, historical

infusion data can be retrospectively analyzed and new order IDs assigned where warranted.

[0035] Various types of events can be used to update the status to indicate that an earlier infusion was completed. There can be explicit reason codes specifying one or more of infusion program completed, powered down, and new infusion initiated. Similarly, various types of events can be used to update the status to indicate that an earlier infusion was not completed. For example, there can be explicit reason codes that suggest that the infusion program was not completed such as alarm states, infusion program paused, infusion program restarted, and infusion program transitioned.

[0036] FIG. 4 is a process flow diagram 400 in which at, 410, data is received that characterizes a first infusion of fluid into a patient from a container by an infusion module. The first infusion can have an associated first order identifier and an associated first volume infused. Thereafter, at 420, an infusion event can be identified interrupting or terminating the infusion. Subsequently, at 430, data is received that characterizes a second infusion of fluid into the patient by the infusion module. The second infusion can have an associated second volume to be infused. It can then, at 440, be determined whether the second volume to be infused is less than a pre-defined percentage of the first volume infused. The first order identifier can be assigned, at 450, to the second infusion if the second volume to be infused is less than a pre-defined percentage of the first volume infused. A second order identifier can be assigned, at 460, that is different from the first order identifier, if the second volume to be infused is greater than a pre-defined percentage of the first volume to be infused.

[0037] One or more aspects or features of the subject matter described herein may be realized in digital electronic circuitry, integrated circuitry, specially designed ASICs (application specific integrated circuits), computer hardware, firmware, software, and/or combinations thereof. These various implementations may include implementation in one or more computer programs that are executable and/or interpretable on a programmable system including at least one programmable processor, which may be special or general purpose, coupled to receive data and instructions from, and to transmit data and instructions to, a storage system, at least one input device (e.g., mouse, touch screen, etc.), and at least one output device.

[0038] These computer programs, which can also be referred to as programs, software, software applications, applications, components, or code, include machine instructions for a programmable processor, and can be implemented in a high-level procedural language, an object-oriented programming language, a functional programming language, a logical programming language, and/or in assembly/machine language. As used herein, the term “machine-readable medium” refers to any computer program product, apparatus and/or device, such as for example magnetic discs, optical disks, memory, and Programmable Logic Devices (PLDs), used to provide machine instructions and/or data to a programmable processor, including a machine-readable medium that receives machine instructions as a machine-readable signal. The term “machine-readable signal” refers to any signal used to provide machine instructions and/or data to a programmable processor. The machine-readable medium can store such machine instructions non-transitorily, such as for example as would a non-transient solid state memory or a magnetic hard drive or any equivalent storage medium. The machine-readable medium can alternatively

or additionally store such machine instructions in a transient manner, such as for example as would a processor cache or other random access memory associated with one or more physical processor cores.

[0039] To provide for interaction with a user, the subject matter described herein can be implemented on a computer having a display device, such as for example a cathode ray tube (CRT) or a liquid crystal display (LCD) monitor for displaying information to the user and a keyboard and a pointing device, such as for example a mouse or a trackball, by which the user may provide input to the computer. Other kinds of devices can be used to provide for interaction with a user as well. For example, feedback provided to the user can be any form of sensory feedback, such as for example visual feedback, auditory feedback, or tactile feedback; and input from the user may be received in any form, including, but not limited to, acoustic, speech, or tactile input. Other possible input devices include, but are not limited to, touch screens or other touch-sensitive devices such as single or multi-point resistive or capacitive trackpads, voice recognition hardware and software, optical scanners, optical pointers, digital image capture devices and associated interpretation software, and the like.

[0040] The subject matter described herein can be embodied in systems, apparatus, methods, and/or articles depending on the desired configuration. The implementations set forth in the foregoing description do not represent all implementations consistent with the subject matter described herein. Instead, they are merely some examples consistent with aspects related to the described subject matter. Although a few variations have been described in detail above, other modifications or additions are possible. In particular, further features and/or variations can be provided

in addition to those set forth herein. For example, the implementations described above can be directed to various combinations and subcombinations of the disclosed features and/or combinations and subcombinations of several further features disclosed above. In addition, the logic flow(s) depicted in the accompanying figures and/or described herein do not necessarily require the particular order shown, or sequential order, to achieve desirable results. Other implementations may be within the scope of the following claims.

WHAT IS CLAIMED IS:

1. A computer-implemented method:
 - receiving data characterizing a first infusion of fluid into a patient from a container by an infusion module, the first infusion having an associated first order identifier and an associated first volume infused;
 - identifying an infusion event interrupting or terminating the infusion;
 - receiving data characterizing a second infusion of fluid into the patient by the infusion module, the second infusion having an associated second volume to be infused;
 - determining whether the second volume to be infused is less than a pre-defined percentage of the first volume infused; and
 - assigning the first order identifier to the second infusion if the second volume to be infused is less than a pre-defined percentage of the first volume infused; or
 - assigning a second order identifier, different from the first order identifier, to the second infusion if the second volume to be infused is greater than a pre-defined percentage of the first volume to be infused.

2. A method as in claim 1, further comprising:
 - determining whether the second infusion has characteristics matching the first infusion.

3. A method as in claim 2, wherein the characteristics comprise: a profile name.

4. A method as in claim 2 or 3, wherein the characteristics comprise: a patient name.
5. A method as in any of claims 2 to 4, wherein the characteristics comprise: an infusion module identifier.
6. A method as in any of claims 2 to 5, wherein the characteristics comprise a patient care unit identifier.
7. A method as in any of claims 2 to 6, wherein the characteristics comprise an infusion type.
8. A method as in any of claims 2 to 7, wherein the characteristics comprise a drug name.
9. A method as in any of the preceding claims, further comprising:
providing data characterizing the order identifier assignment.
10. A method as in claim 9, wherein providing data comprises at least one of:
displaying the data in a graphical user interface, loading the data, storing the data, and transmitting the data to a remote computing system.

11. A method as in any of the preceding claims, wherein at least one of the receiving, identifying, determining, and assigning are implemented by at least one data processor forming part of at least one computing system.
12. A method comprising:
- receiving first data characterizing a first infusion of fluid into a patient from a container by an infusion module, the first infusion having an associated first order identifier and an associated first volume infused, the first data comprising one or more characteristics selected from a group consisting of: a profile name, a patient name, an infusion module identifier, a patient care unit identifier, an infusion type, and a drug name;
 - identifying an infusion event interrupting or terminating the infusion;
 - receiving second data characterizing a second infusion of fluid into the patient by the infusion module, the second infusion having an associated second volume to be infused, the second data comprising one or more characteristics selected from a group consisting of: a profile name, a patient name, an infusion module identifier, a patient care unit identifier, an infusion type, and a drug name;
 - determining that at least one of the characteristics in the first data matches at least one of the characteristics in the second data;
 - determining whether the second volume to be infused is less than a pre-defined percentage of the first volume infused; and
 - assigning the first order identifier to the second infusion if the second volume to be infused is less than a pre-defined percentage of the first volume infused; or

assigning a second order identifier, different from the first order identifier, to the second infusion if the second volume to be infused is greater than a pre-defined percentage of the first volume to be infused.

13. A non-transitory computer program product storing instructions which, when executed by at least one data processor, result in operations to implement as a method as in any of the preceding claims.

14. A system comprising:
at least one data processor; and
memory storing instructions which, when executed by the at least one data processor, result in operations to implement as a method as in any of claims 1 to 12.

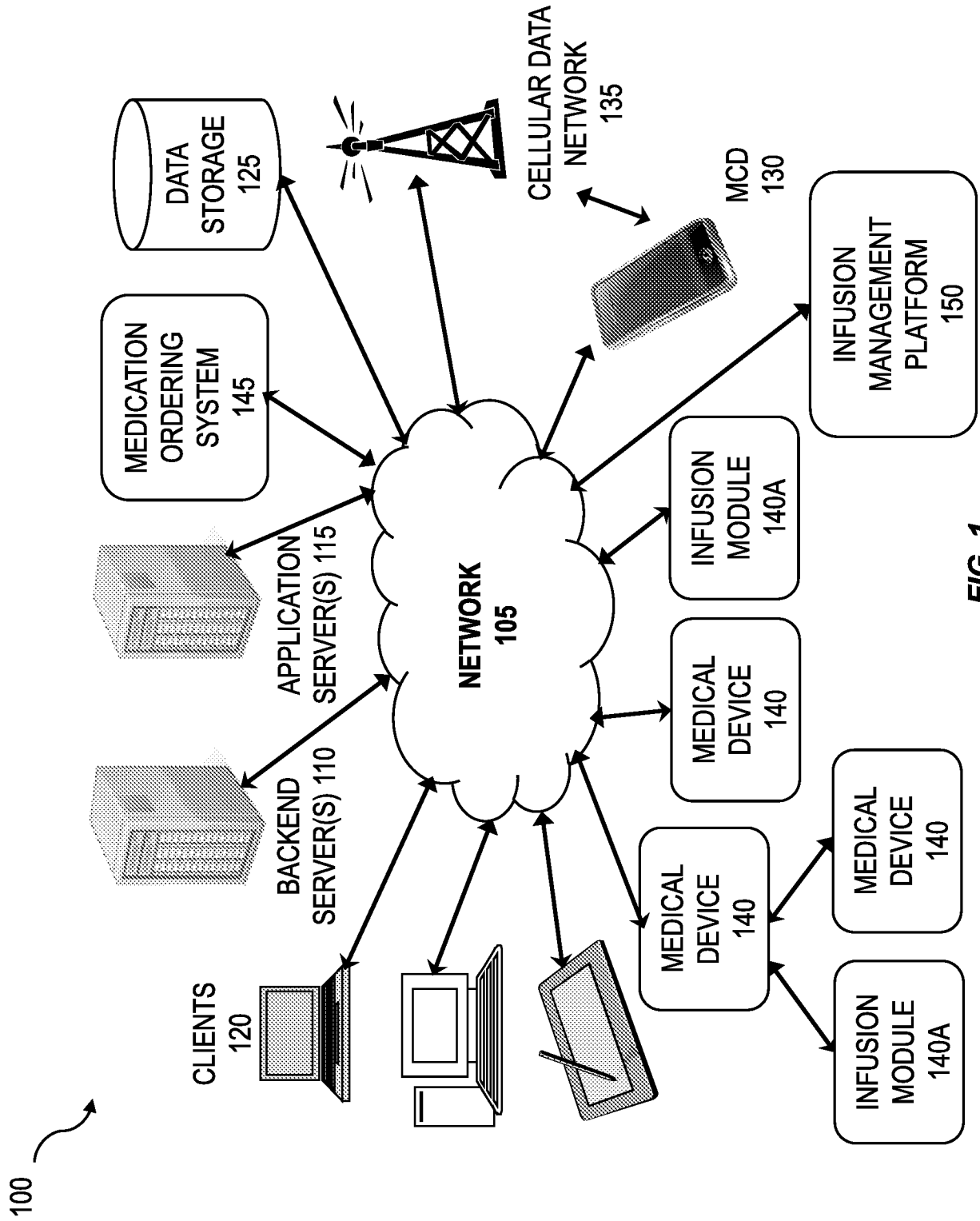

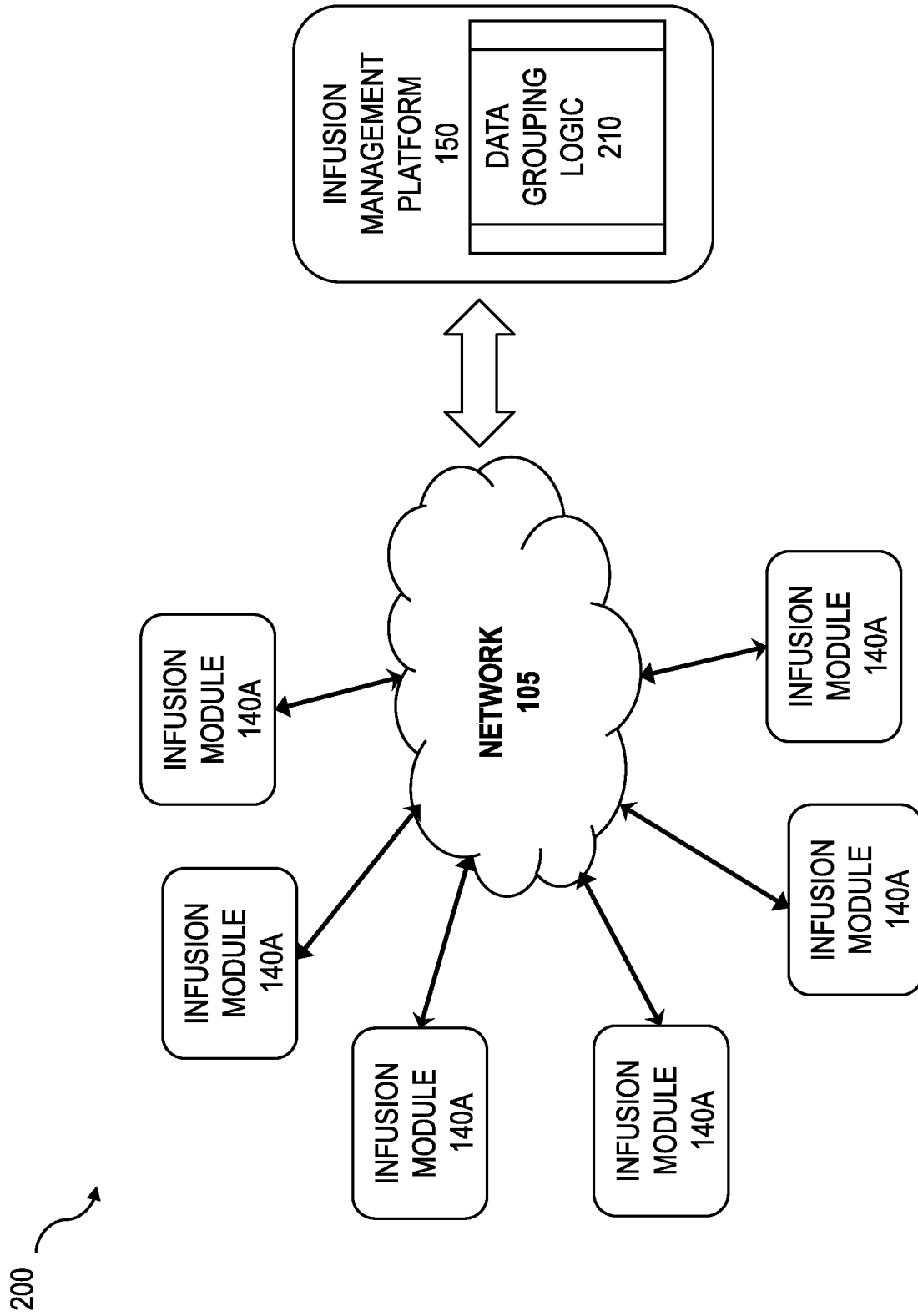

FIG. 2

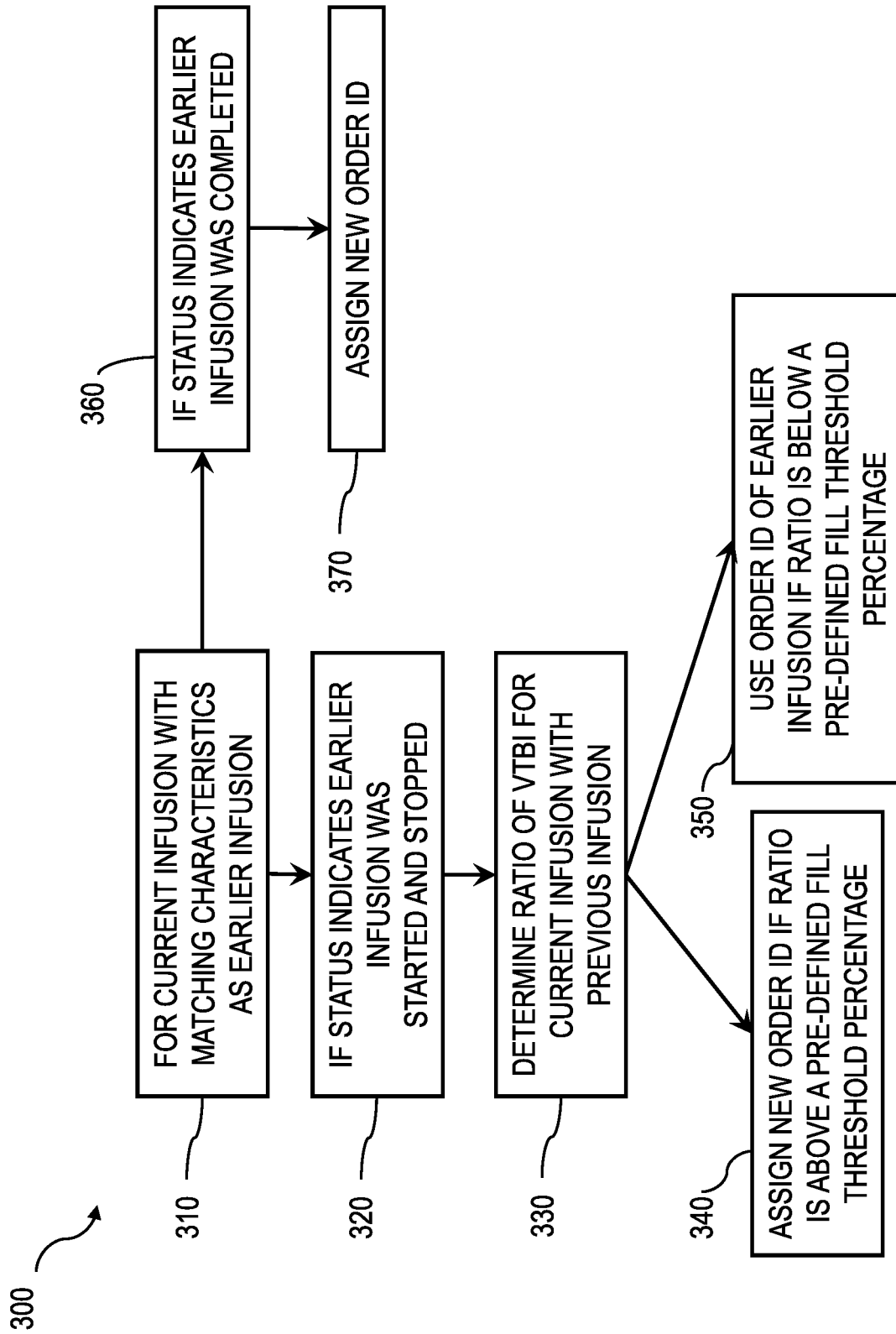

FIG. 3

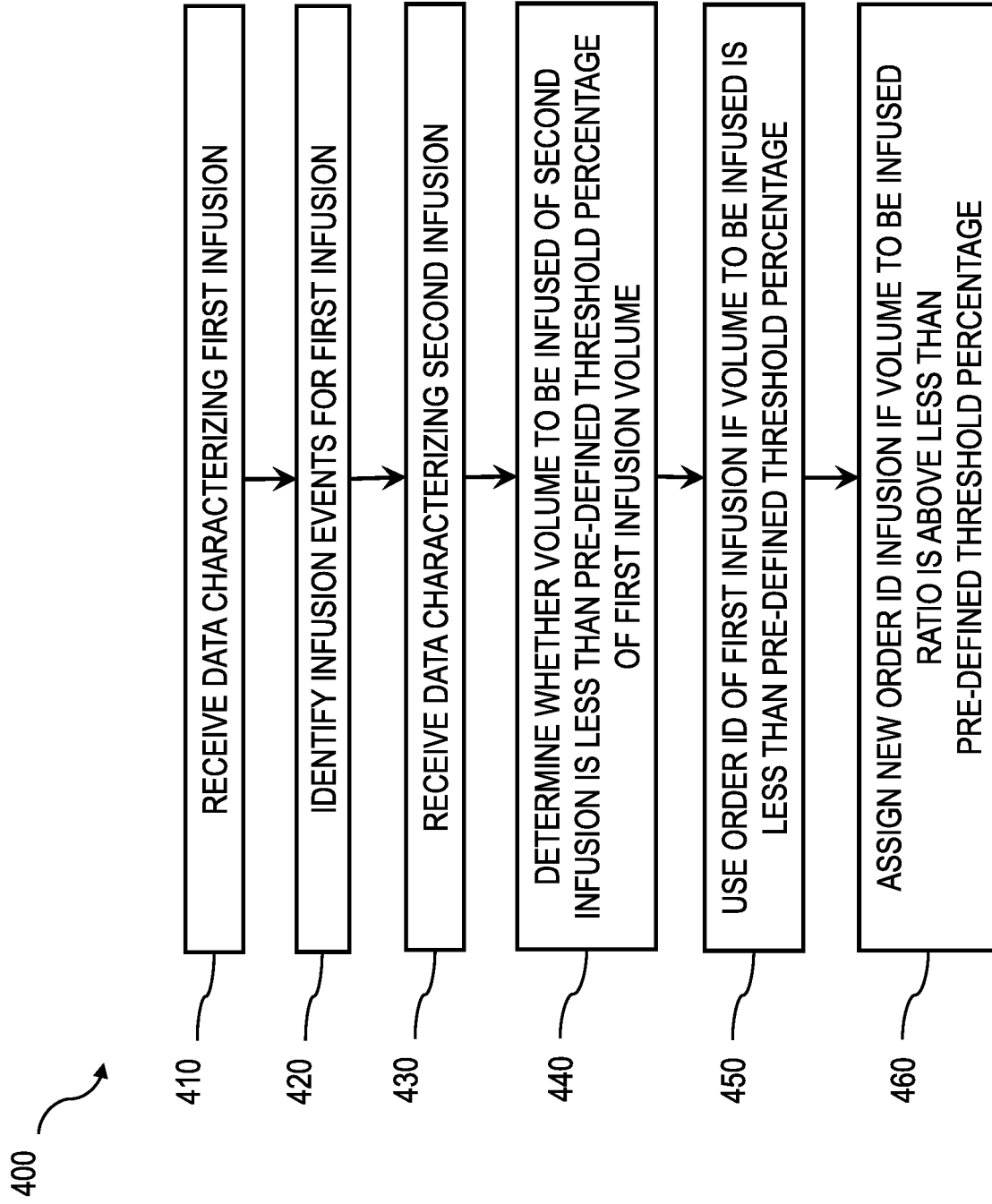

FIG. 4

INTERNATIONAL SEARCH REPORT

International application No PCT/US2014/022808

A. CLASSIFICATION OF SUBJECT MATTER INV. G06F19/00 ADD.				
According to International Patent Classification (IPC) or to both national classification and IPC				
B. FIELDS SEARCHED				
Minimum documentation searched (classification system followed by classification symbols) G06F				
Documentation searched other than minimum documentation to the extent that such documents are included in the fields searched				
Electronic data base consulted during the international search (name of data base and, where practicable, search terms used) EPO-Internal, WPI Data				
C. DOCUMENTS CONSIDERED TO BE RELEVANT				
Category*	Citation of document, with indication, where appropriate, of the relevant passages	Relevant to claim No.		
X	US 8 291 337 B2 (GANNON MARY [US] ET AL GANNIN MARY [US] ET AL) 16 October 2012 (2012-10-16) column 2, line 39 - line 50 column 4, line 58 - column 5, line 10 column 5, line 37 - line 46 column 7, line 50 - column 8, line 52 column 8, line 20 - line 45 column 14, line 23 - line 36 claim 1 <div style="text-align: center;">----- -/--</div>	1-14		
<table style="width: 100%; border: none;"> <tr> <td style="width: 50%; border: none;"><input checked="" type="checkbox"/> Further documents are listed in the continuation of Box C.</td> <td style="width: 50%; border: none;"><input checked="" type="checkbox"/> See patent family annex.</td> </tr> </table>			<input checked="" type="checkbox"/> Further documents are listed in the continuation of Box C.	<input checked="" type="checkbox"/> See patent family annex.
<input checked="" type="checkbox"/> Further documents are listed in the continuation of Box C.	<input checked="" type="checkbox"/> See patent family annex.			
* Special categories of cited documents :				
"A" document defining the general state of the art which is not considered to be of particular relevance "E" earlier application or patent but published on or after the international filing date "L" document which may throw doubts on priority claim(s) or which is cited to establish the publication date of another citation or other special reason (as specified) "O" document referring to an oral disclosure, use, exhibition or other means "P" document published prior to the international filing date but later than the priority date claimed	"T" later document published after the international filing date or priority date and not in conflict with the application but cited to understand the principle or theory underlying the invention "X" document of particular relevance; the claimed invention cannot be considered novel or cannot be considered to involve an inventive step when the document is taken alone "Y" document of particular relevance; the claimed invention cannot be considered to involve an inventive step when the document is combined with one or more other such documents, such combination being obvious to a person skilled in the art "&" document member of the same patent family			
Date of the actual completion of the international search <div style="text-align: center;">9 September 2014</div>	Date of mailing of the international search report <div style="text-align: center;">17/09/2014</div>			
Name and mailing address of the ISA/ European Patent Office, P.B. 5818 Patentlaan 2 NL - 2280 HV Rijswijk Tel. (+31-70) 340-2040, Fax: (+31-70) 340-3016	Authorized officer <div style="text-align: center;">Sisk, Aisling</div>			

INTERNATIONAL SEARCH REPORT

International application No
PCT/US2014/022808

C(Continuation). DOCUMENTS CONSIDERED TO BE RELEVANT		
Category*	Citation of document, with indication, where appropriate, of the relevant passages	Relevant to claim No.
X	<p>US 2005/055242 A1 (BELLO BRYAN [US] ET AL) 10 March 2005 (2005-03-10) paragraph [0154] paragraph [0158] paragraph [0306] - paragraph [0312] paragraph [0329] paragraph [0382] - paragraph [0384] paragraph [0389] - paragraph [0391] paragraph [0420] paragraph [0431]</p> <p style="text-align: center;">-----</p>	1-14
X	<p>US 2003/140928 A1 (BUI TUAN [US] ET AL) 31 July 2003 (2003-07-31) paragraph [0015] - paragraph [0017] paragraph [0019] paragraph [0021] paragraph [0055] paragraph [0070] paragraph [0114] - paragraph [0116] paragraph [0119] - paragraph [0121]</p> <p style="text-align: center;">-----</p>	1-14
X	<p>US 5 317 506 A (COUTRE JAMES E [US] ET AL) 31 May 1994 (1994-05-31) column 1, line 67 - column 2, line 15 column 2, line 65 - column 3, line 10 column 9, line 24 - line 48 column 10, line 15 - line 28 column 13, line 30 - line 50 column 13, line 66 - column 14, line 8 column 14, line 29 - line 33 column 14, line 60 - column 15, line 7</p> <p style="text-align: center;">-----</p>	1-14

INTERNATIONAL SEARCH REPORT

Information on patent family members

International application No PCT/US2014/022808

Patent document cited in search report	Publication date	Publication date	Patent family member(s)	Publication date
US 8291337	B2	16-10-2012	US 2011071844 A1	24-03-2011
			US 2011072379 A1	24-03-2011
			US 2013042194 A1	14-02-2013

US 2005055242	A1	10-03-2005	NONE	

US 2003140928	A1	31-07-2003	AT 538824 T	15-01-2012
			AU 2003228727 A1	17-11-2003
			CA 2484547 A1	13-11-2003
			EP 1499372 A1	26-01-2005
			ES 2380011 T3	07-05-2012
			JP 5378751 B2	25-12-2013
			JP 2006507560 A	02-03-2006
			JP 2009054183 A	12-03-2009
			JP 2009151806 A	09-07-2009
			MX PA04010805 A	07-03-2005
			US 2003140928 A1	31-07-2003
			WO 03092769 A2	13-11-2003

US 5317506	A	31-05-1994	CA 2008715 A1	30-07-1990
			US 5153827 A	06-10-1992
			US 5317506 A	31-05-1994
			US 5643212 A	01-07-1997
