



US0D1039354S

(12) **United States Design Patent**
Scott

(10) **Patent No.:** **US D1,039,354 S**

(45) **Date of Patent:** **** Aug. 20, 2024**

(54) **CLUTCH HOLDING TOOL BLADE**

(71) Applicant: **Steven Richard Scott**, Curlew, WA
(US)

(72) Inventor: **Steven Richard Scott**, Curlew, WA
(US)

(73) Assignee: **Motion Pro Inc.**, Loomis, CA (US)

(**) Term: **15 Years**

(21) Appl. No.: **29/807,233**

(22) Filed: **Sep. 9, 2021**

(51) **LOC (14) Cl.** **08-05**

(52) **U.S. Cl.**
USPC **D8/71; D8/86**

(58) **Field of Classification Search**
USPC D8/70, 71, 85, 86
CPC B23B 27/16; B23B 2260/0785
See application file for complete search history.

(56) **References Cited**

U.S. PATENT DOCUMENTS

2,023,693	A *	12/1935	Miller	B25B 13/481 81/439
D297,909	S *	10/1988	Wilbanks	D8/86
D305,498	S *	1/1990	Lassiter	D15/139
D312,954	S *	12/1990	Wilbanks	D8/86
5,066,170	A *	11/1991	Berryer	B23C 5/1081 408/229
D341,763	S *	11/1993	Espin	D8/86
5,555,781	A *	9/1996	Pool	B25B 13/481 81/436
D384,563	S *	10/1997	Robinson	D8/70
D405,672	S *	2/1999	Wirths	D8/86

D408,255	S *	4/1999	Chen	D15/139
D438,774	S *	3/2001	Huang	D8/86
D616,280	S *	5/2010	Su	D8/86
D659,501	S *	5/2012	Wood	D8/86
D659,502	S *	5/2012	Wood	D8/86
9,381,627	B2 *	7/2016	Chen	B23B 31/003
D772,673	S *	11/2016	Chen	D8/86
D806,495	S *	1/2018	Chen	D8/86
D806,496	S *	1/2018	Chen	D8/86
10,864,012	B2 *	12/2020	Zhan	A61B 17/32
D969,583	S *	11/2022	Holder	D8/71
2012/0193111	A1 *	8/2012	Lechtenberg	B25D 17/02 173/90
2024/0066604	A1 *	2/2024	Hagiwara	B23B 27/16

* cited by examiner

Primary Examiner — Keli L Hill

Assistant Examiner — Harold E Blackwell, II

(74) *Attorney, Agent, or Firm* — Patent Law Office of
Larry Guernsey; Larry Guernsey

(57) **CLAIM**

The ornamental design for a clutch holding tool blade, as shown and described.

DESCRIPTION

FIG. 1 is a top plan view of an ornamental design for a clutch holding tool blade of the present invention; FIG. 2 is a front view thereof; FIG. 3 is a right side view thereof; FIG. 4 is a rear view thereof; FIG. 5 is a left side view thereof; FIG. 6 is a bottom plan view thereof; FIG. 7 is an upper left isometric view thereof; and, FIG. 8 is an upper right isometric view thereof.

1 Claim, 8 Drawing Sheets

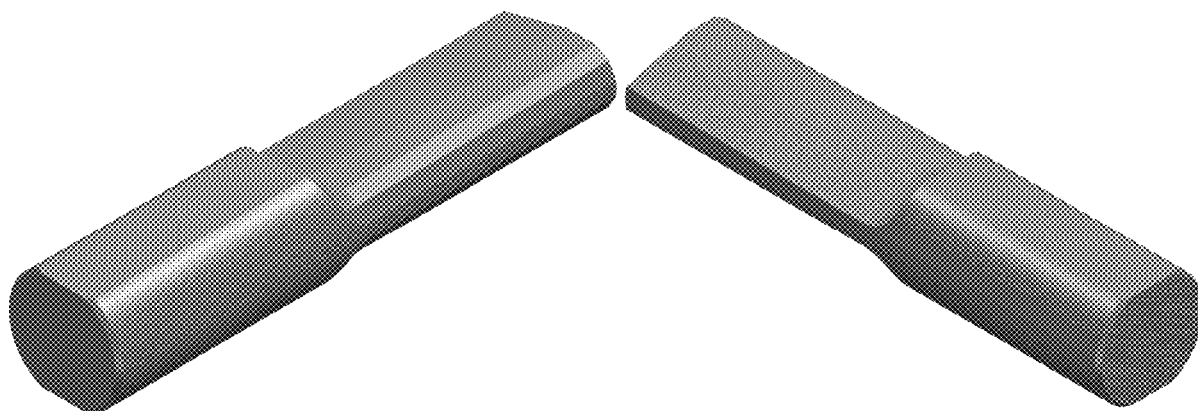

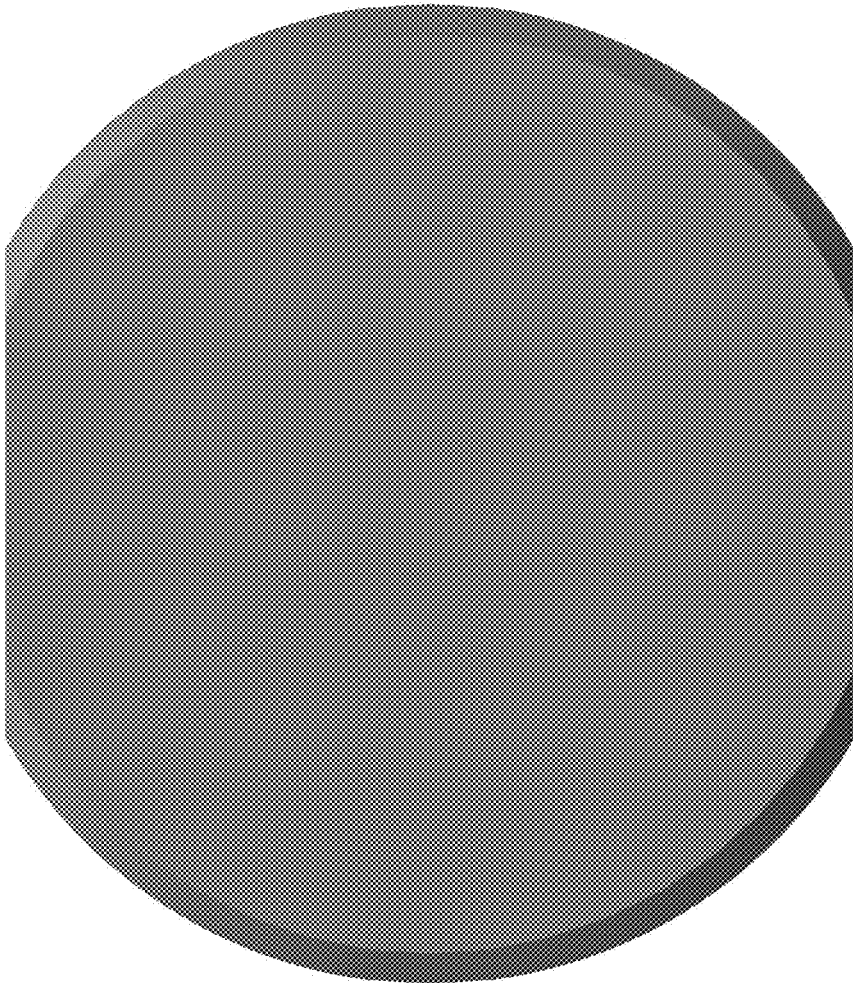

FIGURE 1

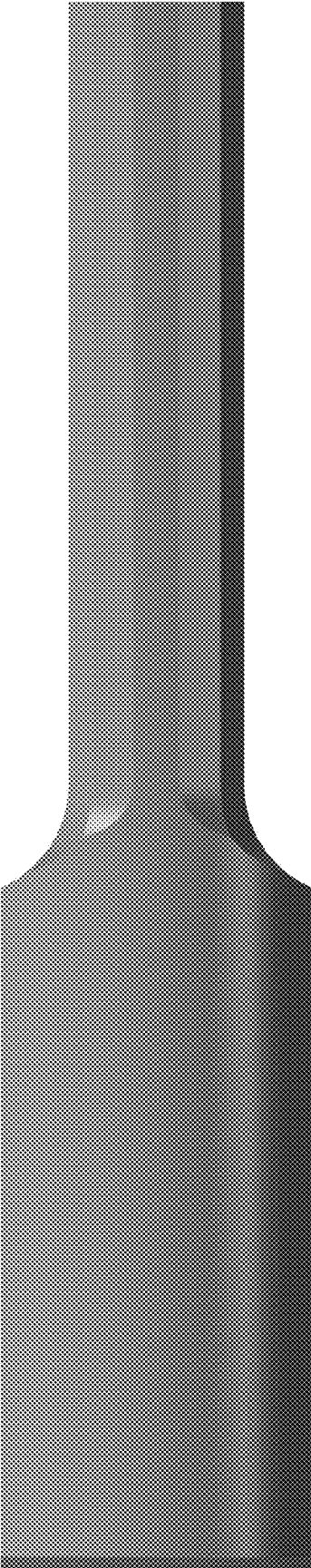

FIGURE 2

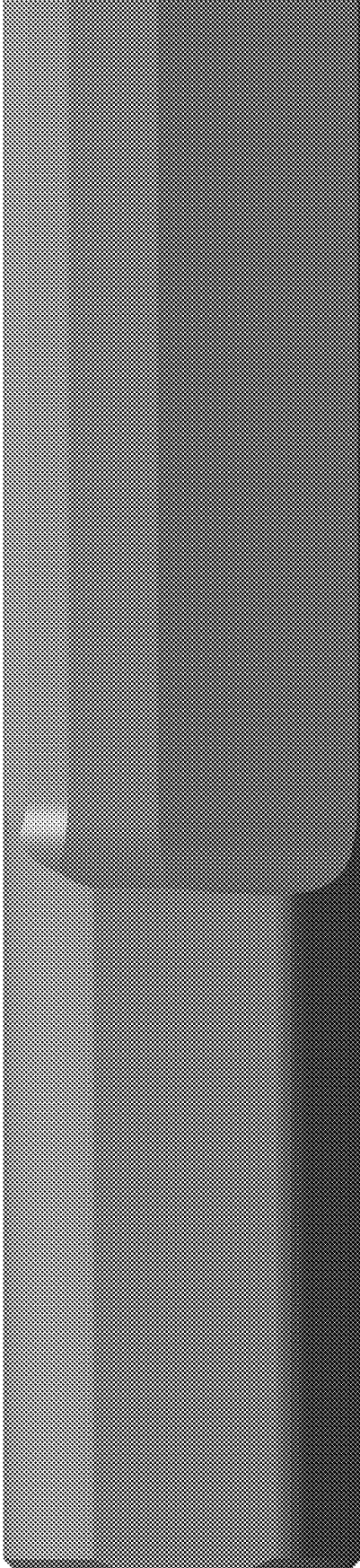

FIGURE 3

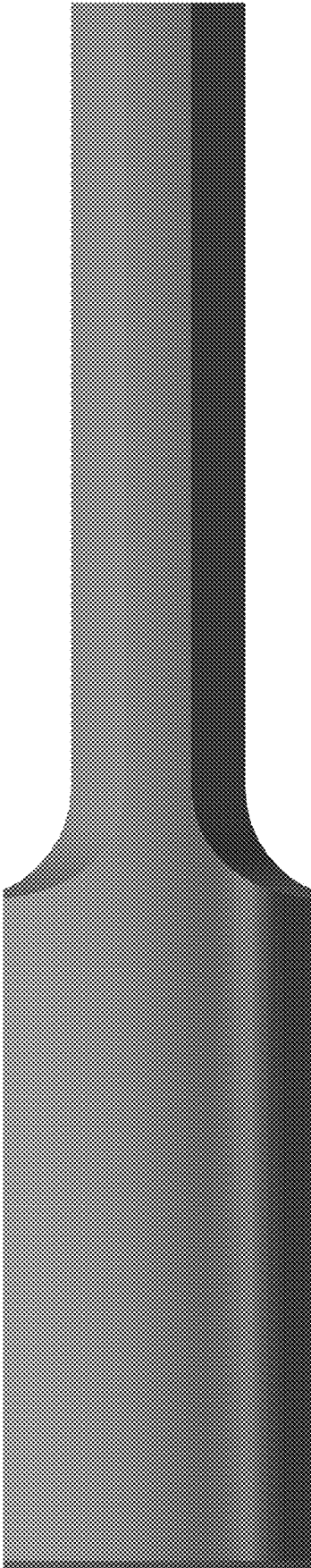

FIGURE 4

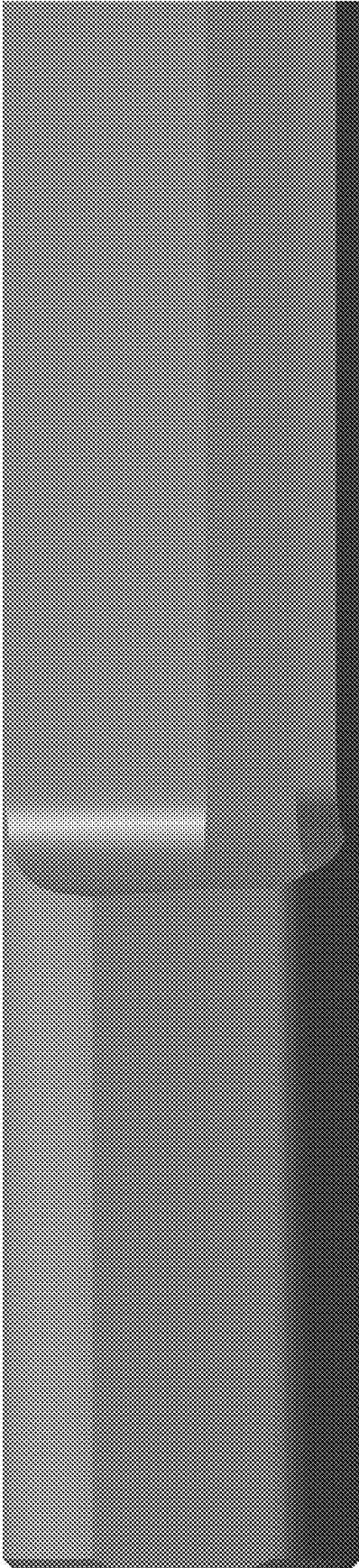

FIGURE 5

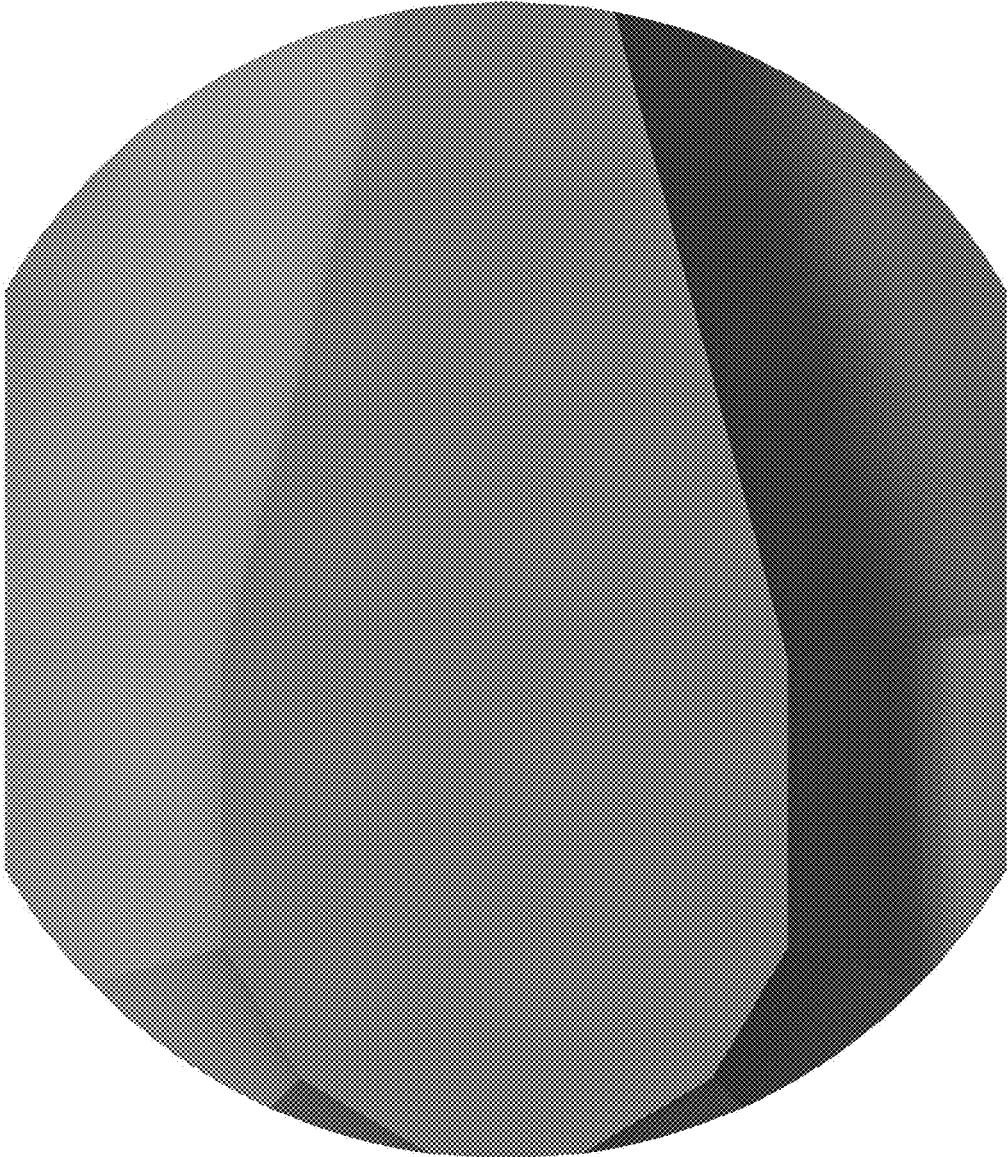

FIGURE 6

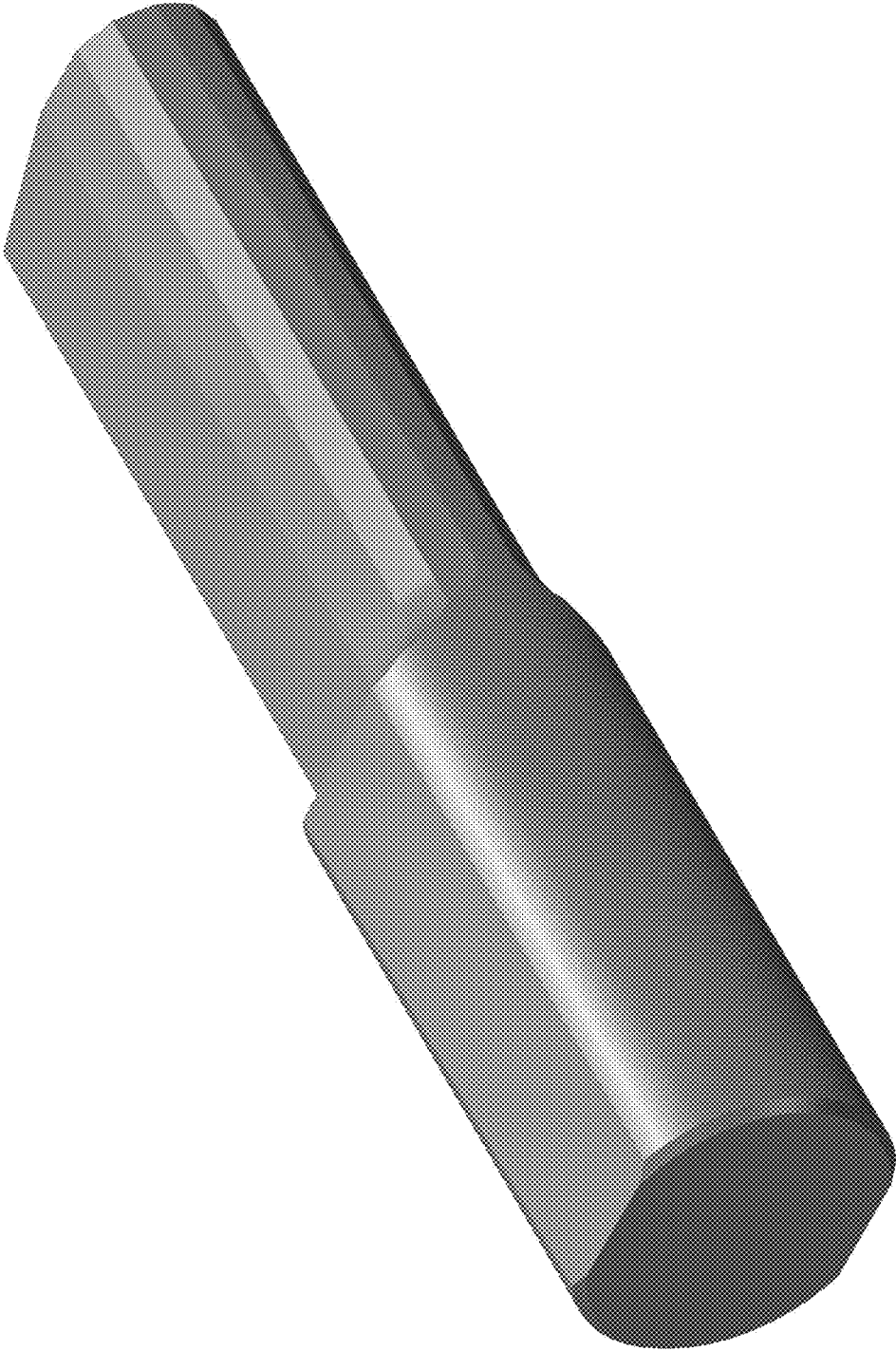

FIGURE 7

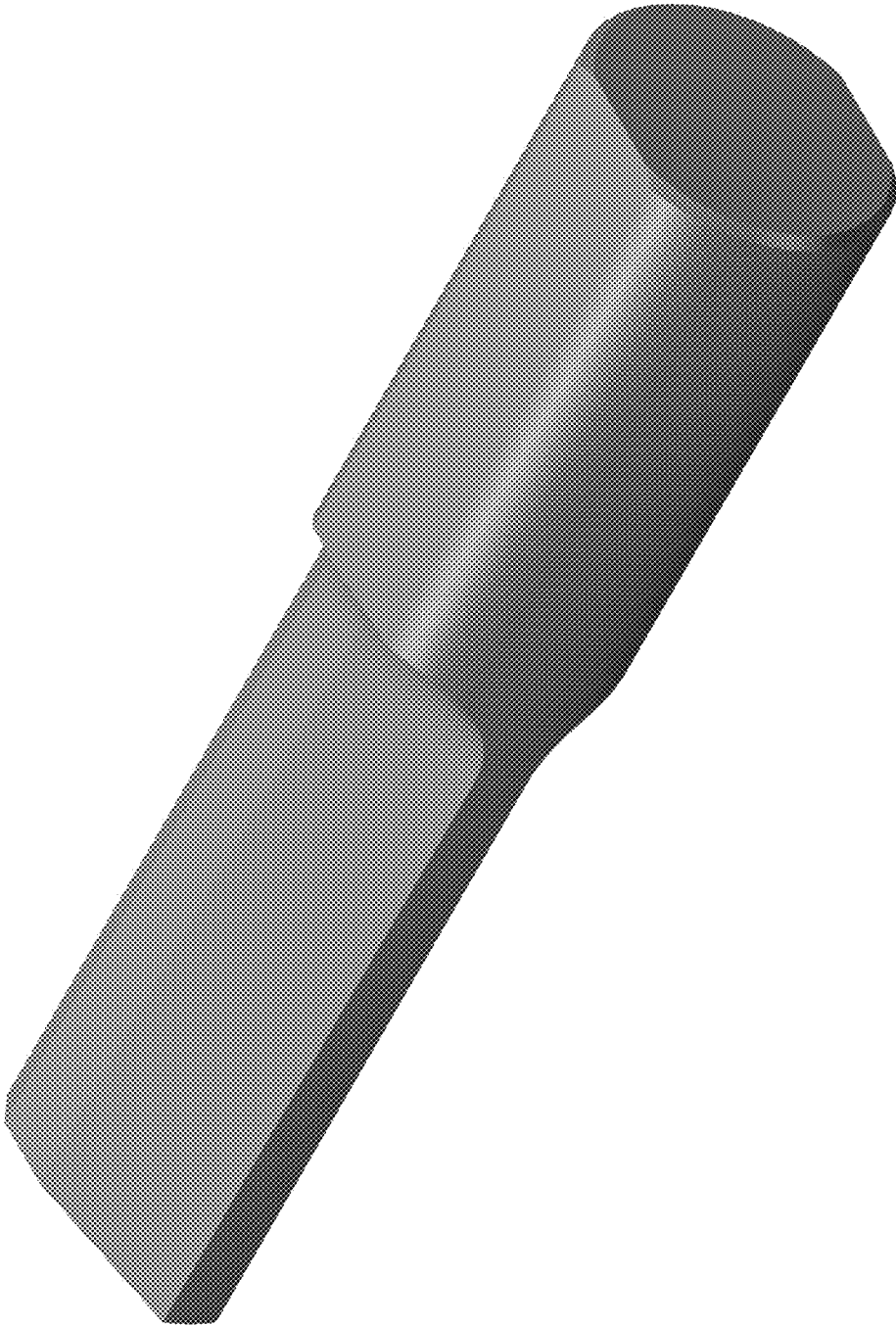

FIGURE 8