



US00D382370S

United States Patent [19]

[11] Patent Number: **Des. 382,370**

Comstock et al.

[45] Date of Patent: ****Aug. 12, 1997**

[54] **PROTECTIVE HELMET**

[75] Inventors: **Scott P. Comstock**, 700 Hawthorne St., Glendale, Calif. 91204; **Kurt J. Comstock**, 13850 Lakeside St., Sylmar, Calif. 91342

[73] Assignees: **Scott P. Comstock; Kurt J. Comstock**, Glendale, Calif.

[**] Term: **14 Years**

[21] Appl. No.: **49,339**

[22] Filed: **Jan. 23, 1996**

[51] LOC (6) Cl. **09-03**

[52] U.S. Cl. **D29/106; D29/102**

[58] Field of Search D29/102-107; 2/6.3, 6.7, 423, 424, 425, 419; D14/192; 343/718

[56] **References Cited**

U.S. PATENT DOCUMENTS

D. 213,085 1/1969 Wyckoff D29/106

D. 335,366	5/1993	Podd, III et al.	D29/102
D. 358,004	5/1995	Losi, II	D29/102
D. 361,407	8/1995	Ho	D29/102
D. 367,341	2/1996	Losi, II	D29/102
D. 367,548	2/1996	Jeng	D29/102
D. 371,868	7/1996	Losi, II	D29/102

Primary Examiner—Ruth McInroy

[57] **CLAIM**

The ornamental design for a protective helmet, as shown.

DESCRIPTION

FIG. 1 is a front elevational view of a protective helmet showing our new design;

FIG. 2 is a perspective view thereof;

FIG. 3 is a left side elevational view thereof;

FIG. 4 is a top plan view thereof; and,

FIG. 5 is a rear elevational view thereof.

1 Claim, 2 Drawing Sheets

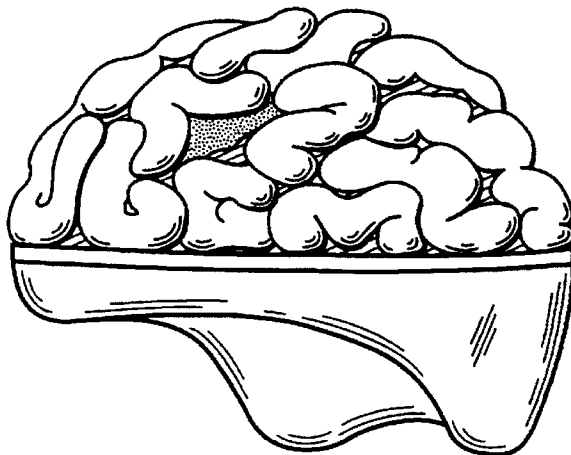
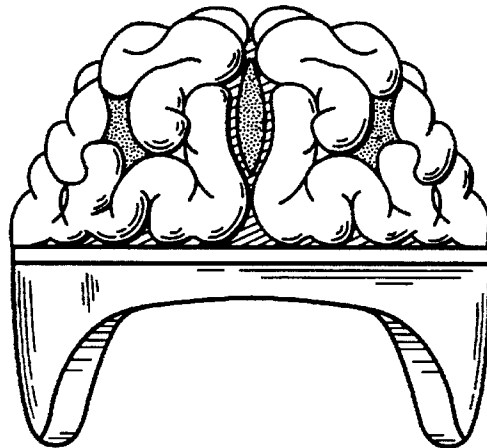

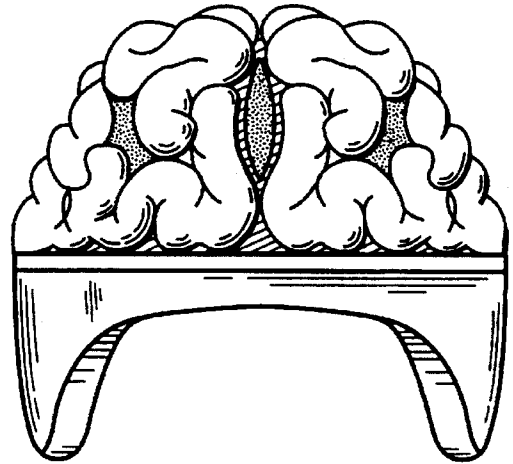

Fig. 1

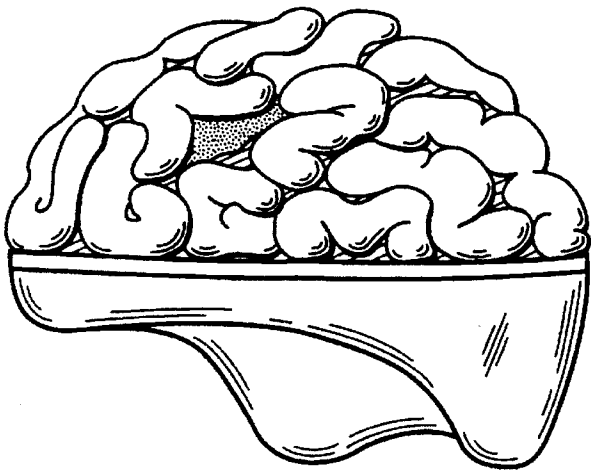

Fig. 2

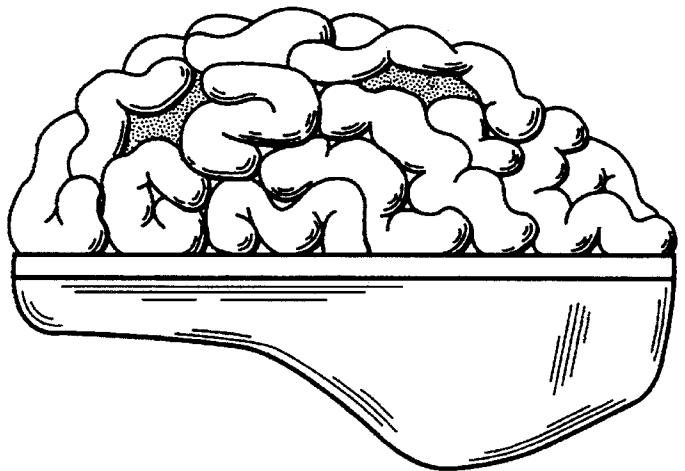

Fig. 3

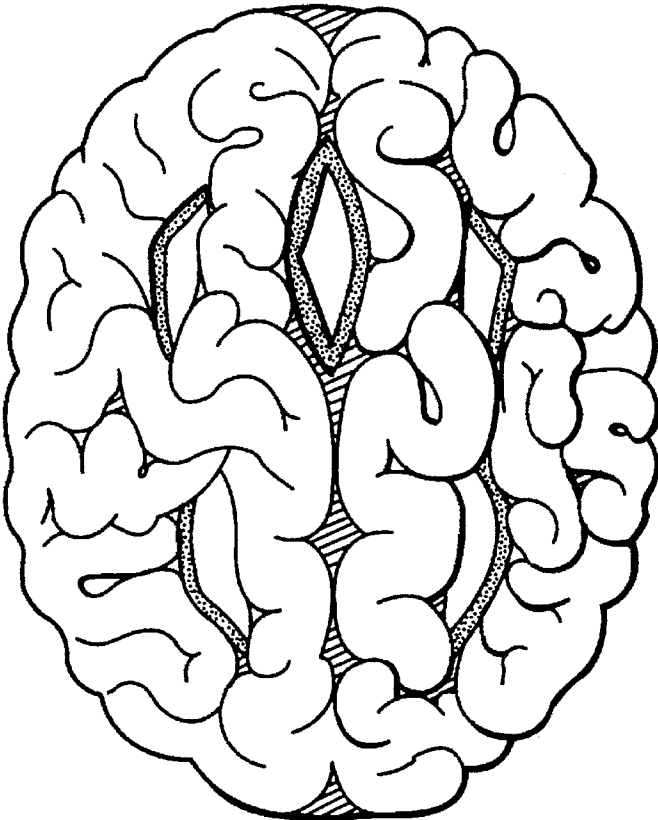

Fig. 4

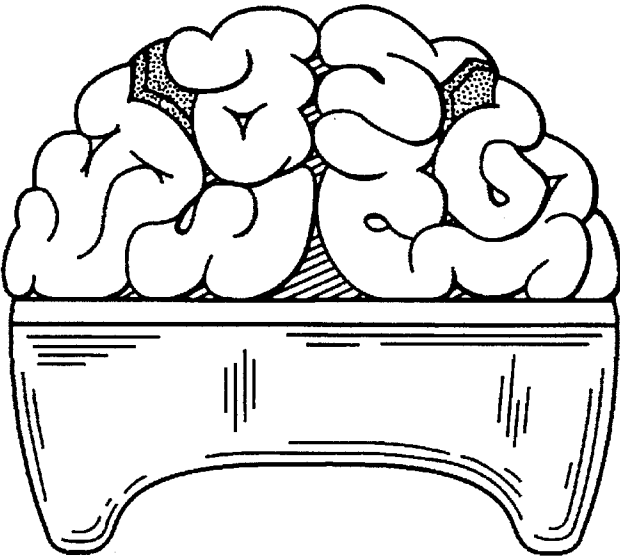

Fig. 5