



(51) International Patent Classification:

B65D 47/24 (2006.01) *F16L 37/42* (2006.01)
B67D 7/02 (2010.01) *B65D 25/48* (2006.01)
F16L 37/00 (2006.01) *B65D 75/58* (2006.01)
F16L 37/28 (2006.01) *F16L 37/38* (2006.01)

(21) International Application Number:

PCT/US2020/033924

(22) International Filing Date:

21 May 2020 (21.05.2020)

(25) Filing Language:

English

(26) Publication Language:

English

(30) Priority Data:

62/851,866 23 May 2019 (23.05.2019) US

(71) Applicant: **ECOLAB USA INC.**, [US/US]; 1 Ecolab Place, Saint Paul, Minnesota 55102 (US).

(72) Inventors: **HEINBUCH, Karl Alan**; 914 64th Avenue, Roberts, Wisconsin 54023 (US). **LAUSTED, Matthew D.**; 62 Loughney Bay, Hudson, Wisconsin 54016 (US). **SCHULTZ, Jeffrey Michael**; 214 County Road B, Woodville, Wisconsin 54028 (US). **WELLE, Kevin Michael**; 1226 Interlaken Parkway, Waconia, Minnesota

55387 (US). **JOHNSON, Bradley Jacob**; 28644 303rd Avenue, Holcombe, Wisconsin 54745 (US).

(74) Agent: **SPANHEIMER, Ryan M.** et al.; Fredrikson & Byron, P.A., 200 South Sixth Street, Suite 4000, Minneapolis, Minnesota 55402 (US).

(81) Designated States (unless otherwise indicated, for every kind of national protection available): AE, AG, AL, AM, AO, AT, AU, AZ, BA, BB, BG, BH, BN, BR, BW, BY, BZ, CA, CH, CL, CN, CO, CR, CU, CZ, DE, DJ, DK, DM, DO, DZ, EC, EE, EG, ES, FI, GB, GD, GE, GH, GM, GT, HN, HR, HU, ID, IL, IN, IR, IS, JO, JP, KE, KG, KH, KN, KP, KR, KW, KZ, LA, LC, LK, LR, LS, LU, LY, MA, MD, ME, MG, MK, MN, MW, MX, MY, MZ, NA, NG, NI, NO, NZ, OM, PA, PE, PG, PH, PL, PT, QA, RO, RS, RU, RW, SA, SC, SD, SE, SG, SK, SL, ST, SV, SY, TH, TJ, TM, TN, TR, TT, TZ, UA, UG, US, UZ, VC, VN, WS, ZA, ZM, ZW.

(84) Designated States (unless otherwise indicated, for every kind of regional protection available): ARIPO (BW, GH, GM, KE, LR, LS, MW, MZ, NA, RW, SD, SL, ST, SZ, TZ, UG, ZM, ZW), Eurasian (AM, AZ, BY, KG, KZ, RU, TJ, TM), European (AL, AT, BE, BG, CH, CY, CZ, DE, DK, EE, ES, FI, FR, GB, GR, HR, HU, IE, IS, IT, LT, LU, LV, MC, MK, MT, NL, NO, PL, PT, RO, RS, SE, SI, SK, SM,

(54) Title: DISPENSING SYSTEM

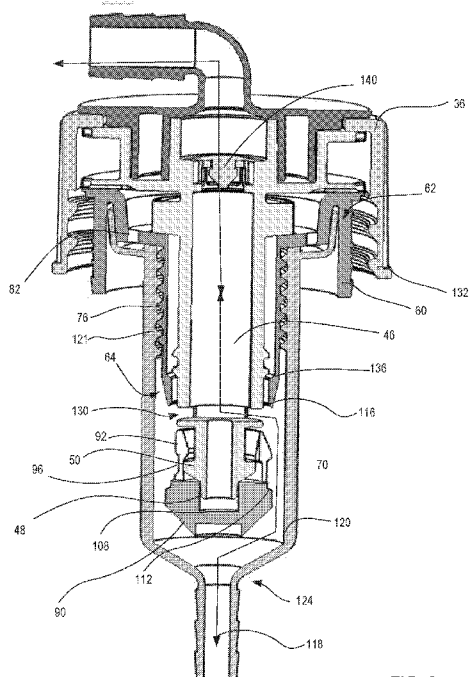

FIG. 8

(57) Abstract: A dispensing fitment assembly includes a fitment assembly and a dispensing probe. The fitment assembly includes a fitment housing and a plug. The fitment housing is configured to operatively couple to a container opening of a fluid container. The plug is positioned within an interior portion of the fitment housing. The plug is slidingly movable between an open and closed position. Engagement between the dispensing probe and the interior surface of the plug is configured to move the plug from the closed position to the open position. Disengagement between the dispensing probe and the interior surface of the plug is configured to move the plug from the open to closed position.



WO 2020/237007 A1

TR), OAPI (BF, BJ, CF, CG, CI, CM, GA, GN, GQ, GW,
KM, ML, MR, NE, SN, TD, TG).

Published:

— *with international search report (Art. 21(3))*

DISPENSING SYSTEM

RELATED APPLICATION

[0001] This application claims the benefit of U.S. Provisional Patent Application No. 62/851,866, filed May 23, 2019, the entire contents of which are incorporated herein by reference.

TECHNICAL FIELD

[0002] This disclosure relates to dispensing fitment assemblies for selectively dispensing fluid from a fluid container as related methods.

BACKGROUND

[0003] Dispensing systems are often used for dispensing fluids such as cleaning solutions (e.g., detergent, disinfectant, sanitizers, etc.), medical products (e.g., fluids administered intravenously during a medical procedure) and the like from a container (e.g., a bottle) with a connector. The connector may be connected to tubing and allow for passage of fluid stored in the container during use of the dispensing system. A dispensing probe, a hand pump and/or a nozzle can be connected to the connector for dispensing a quantity of chemical fluid (e.g., hand sanitizer). Such dispensing systems may be closed loop dispensing systems, wherein the dispensing system prevents a user from being exposed to the fluid contained in the container when the user is removing the lid or cap of the container to clean and/or dispose the container or refill fluids therein. Closed loop dispensing systems offer improved compliance to chemical safety guidelines and promote ease of use, disposal and refilling chemical products such as cleaning solutions. Such closed loop systems can often be shaped and sized to suit a variety of operations. For instance, dispensing systems can be generally rigidly shaped as bottles made of hard plastic (such as high or low density polyethylene), or can be generally flexibly shaped such as bags (e.g., "bag-and-box" dispensing system) made of polymeric materials flexible relative to the rigidly shaped bottle. In addition, the containers may be positioned upright or inverted to enhance ease of fluid delivery in a variety of operations. The dispensing systems may also include a vent (e.g., an opening on a bottle cap) to allow trapped air or other gases to escape from the container during storage or shipment of the chemical fluid.

[0004] The connectors of closed loop systems can dispense a predetermined dosage of the fluid. Such systems may include a spring-loaded valve for dispensing the predetermined dosage of chemical fluid out of the container. The connectors are typically sized and shaped according to the specific type of container in use. For instance, a connector intended to be used with a rigid bottle may not be interchangeably used with those for a flexible bag, and a connector intended for an inverted container may not be suitable for an upright container. Lack of a universal design for connectors may result in logistical difficulties when a user attempts to switch from one type of container (e.g., upright container) to a different type of container (e.g., inverted container) to allow for more effective dispensing. Connectors that include metal springs and valves also are not environmentally friendly because such components may not be recycled. For example, a user may not be able to disengage the dispensing system to separate the recyclable components of the dispensing system from the non-recyclable components, ultimately not recycling the dispensing system at all. Additionally, the user may not follow safety procedures during filling, using, storing, and disposing chemicals (e.g., corrosive chemicals such as disinfectants) due to the complexity involved in assembling and disassembling dispensing systems that include a number of different components.

SUMMARY

[0005] Embodiments disclosed herein include dispensing fitment assemblies, fitment assemblies, and related methods that can provide a user-friendly configuration and allow for use in a wide variety of dispensing applications. Moreover, embodiments disclosed herein can provide dispensing fitment assemblies, fitment assemblies, and related methods that can be environmentally friendly while at the same time reduce the likelihood that a user is exposed to a fluid within the container.

[0006] One embodiment includes a dispensing fitment assembly for selectively dispensing fluid from a fluid container. This dispensing fitment assembly embodiment includes a fitment assembly and a dispensing probe. The fitment assembly includes a fitment housing and a plug. The fitment housing is configured to operatively couple to a container opening of the fluid container. The fitment housing has an interior portion defined therein. The plug is positioned within the interior portion of the fitment housing. The plug is slidably movable between an open position and a closed position. The dispensing probe is engageable with at least an interior surface of the plug, and the engagement between the dispensing probe and the interior surface of the plug is configured to move the plug from the closed position to the

open position. The dispensing probe is disengageable from the interior surface of the plug, and the disengagement between the dispensing probe and the interior surface of the plug configured to move the plug from the open position to the closed position. When the plug is in the closed position, the dispensing probe is configured to be fluidly isolated from the fluid container to restrict flow of fluid from or to the fluid container. When the plug is in the open position, the dispensing probe is configured to be in fluid communication with the fluid container to permit flow of fluid from or to the fluid container.

[0007] In a further embodiment of the dispensing fitment assembly, the fitment housing comprises a first end and a second end longitudinally opposite to the first end. An entirety of the plug can be disposed proximal to the second end of the fitment housing and longitudinally away from the first end of the fitment housing.

[0008] In a further embodiment of the dispensing fitment assembly, the plug includes a plurality of flanges, each flange having a tapered leading portion. The dispensing probe has an end portion, the end portion has a flared portion, and the flared portion of the end portion abuts the tapered leading portion of at least a first flange of the plurality of flanges to disengage the plug from the interior portion and thereby move the plug from the closed position to the open position. The plug can include a recess, and the end portion of the dispensing probe can terminate in a distal end surface. When the flared portion of the end portion abuts the tapered leading portion of at least the first flange of the plurality of flanges, the distal end surface of the end portion of the dispensing probe is received within the recess of the plug. The end portion of the dispensing probe can include a distal portion and a proximal portion, and a cross-sectional area of the flared portion can be greater than a cross-sectional area of the distal portion or a cross-sectional area of the proximal portion.

[0009] In the above further embodiment of the dispensing fitment assembly, the interior portion of the fitment housing can include a first portion and a second portion, and the second portion can be proximal to the second end of the fitment housing, and a first cross-sectional area of the first portion can be greater than a second cross-sectional area of the second portion. The plug can include an exterior surface defining a lip, and the lip can engage against the second portion of the fitment housing when the plug is in the closed position. Engagement between the dispensing probe and the interior surface of the plug can detach the engagement between the lip and the second end of the fitment housing to move the plug from the closed position to the open position.

[0010] In a further embodiment of the dispensing fitment assembly, the fitment housing includes one or more vent passages defined proximal to the first end of the fitment housing.

The one or more vent passages can be configured to place the fluid container in fluid communication with an exterior of the fluid container so as to maintain the fluid container at a pressure greater than vacuum during dispensing of fluids out of the fluid container and, optionally, at atmospheric pressure during periods of not dispensing of fluids out of the fluid container.

[0011] Another embodiment includes a dispensing fitment assembly for selectively dispensing fluid from a fluid container. This dispensing fitment assembly includes a fitment assembly and a dispensing probe. The fitment assembly includes a fitment housing and a plug. The fitment housing is coupled to a container opening of the fluid container. The fitment housing has an interior portion defined therein, and the interior portion extends between a first end and a second end longitudinally opposite to the first end. The plug is positioned within the interior portion of the fitment housing, with an entirety of the plug being disposed proximal to the second end of the fitment housing and longitudinally away from the first end of the fitment housing. The plug is slidingly movable relative to the interior portion between an open position and a closed position. The dispensing probe is engageable with the plug, with the engagement between the dispensing probe and the plug configured to move the plug from the closed position to the open position. The dispensing probe is disengageable from the plug, with the disengagement between the dispensing probe and the plug configured to move the plug from the open position to the closed position. When the plug is in the closed position, the dispensing probe is fluidly isolated from the fluid container to restrict flow of fluid from or to the fluid container. When the plug is in the open position, the dispensing probe is in fluid communication with the fluid container to permit flow of fluid from or to the fluid container.

[0012] In a further embodiment of the dispensing fitment assembly, the dispensing probe engages with the fitment housing proximal to the first end of the fitment housing.

[0013] A further embodiment of the dispensing fitment assembly can also include a one-way flow control valve positioned within the dispensing probe. The one-way flow control valve can be configured to permit passage of fluids in a dispensing direction and restrict passage of fluids in directions other than the dispensing direction.

[0014] A further embodiment of the dispensing fitment assembly can also include a fitment connector coupled to the fitment housing. The fitment connector can include a first end, a second end opposite to the first end and an internal passage extending between the first end of the fitment connector and the second end of the fitment connector. The second end of the fitment connector can be disposed longitudinally away from the plug when the plug is in the

closed position. A cross-sectional area of the second end of the fitment connector can be less than a cross-sectional area of the plug, such that the second end of the fitment connector captures the plug within the internal passage of the fitment connector when the plug is disengaged from the fitment housing, thereby restricting further displacement of the plug into the fluid container when the plug moves from the closed position to the open position.

[0015] In a further embodiment of the dispensing fitment assembly, the dispensing probe is supported by a cap, the cap being removably connectable to an opening in the fluid container. The connection of the cap, while supporting the dispensing probe, to the opening in the fluid container can move the plug from the closed position to the open position. The plug can remain in the open position when the cap, while supporting the dispensing probe, remains connected to the opening in the fluid container.

[0016] An additional embodiment includes a dispensing fitment assembly for selectively dispensing fluid from a fluid container. This dispensing fitment assembly embodiment includes a fitment housing and a plug. The fitment housing is configured to be operatively coupled to a container opening of the fluid container. The fitment housing has an interior portion defined therein, and the fitment housing includes a first end and a second end longitudinally opposite to the first end. The plug is positioned within the interior portion of the fitment housing, with an entirety of the plug being disposed proximal to the second end of the fitment housing, and longitudinally away from the first end of the fitment housing. The plug is slidably movable between an open position and a closed position. The plug includes a surface defining a lip. The lip engages against the second portion of the fitment housing when the plug is in the closed position, and the engagement of the lip against the second portion of the fitment housing is detachable by a dispensing probe inserted in the fitment housing. The detachment of the engagement moves the plug from the closed position to the open position. When the plug is in the closed position, the dispensing fitment assembly restricts flow of fluid from or to the fluid container. And, when the plug is in the open position, the dispensing fitment assembly permits flow of fluid from or to the fluid container.

[0017] In a further embodiment of the dispensing fitment assembly, the fitment housing includes one or more vent passages defined proximal to the first end of the fitment housing. The one or more vent passages are configured to place the fluid container in fluid communication with an exterior of the fluid container so as to maintain the fluid container at a pressure greater than vacuum during dispensing of fluids out of the fluid container and, optionally, at atmospheric pressure during periods of not dispensing of fluids out of the fluid container.

BRIEF DESCRIPTION OF THE DRAWINGS

[0018] The following drawings are illustrative of particular embodiments of the present invention therefore do not limit the scope of the invention. The drawings are intended for use in conjunction with the explanations in the following description. Embodiments of the invention will hereinafter be described in conjunction with the appended drawings, wherein like numerals denote like elements. The drawings are not necessarily to scale, though certain embodiments can include one or more components at the scale shown.

[0019] Fig. 1 is a sectional perspective view of a container with a dispensing fitment assembly according to certain embodiments;

[0020] Fig. 2 is a front view of the dispensing fitment assembly of Fig. 1;

[0021] Fig. 3 is an exploded perspective view of the dispensing fitment assembly of Fig. 1;

[0022] Fig. 4 is a sectional front view of the dispensing fitment assembly of Fig. 1 with the plug in the closed position;

[0023] Fig. 5 is a sectional perspective view of the dispensing fitment assembly of Fig. 1 illustrated to show the plug in the closed position;

[0024] Fig. 6 is an enlarged sectional view of the dispensing fitment assembly of Fig. 1 illustrated to show the plug in the closed position;

[0025] Fig. 7 is an enlarged sectional view of the dispensing fitment assembly of Fig. 1 illustrated to show the plug and the end portion of the dispensing probe during engagement/disengagement with the plug;

[0026] Fig. 8 is sectional perspective view of the dispensing fitment assembly of Fig. 1 illustrated to show the plug in the open position;

[0027] Fig. 9 is an enlarged sectional perspective view of the dispensing fitment assembly of Fig. 1 illustrated to show the plug in the open position; and

[0028] Fig. 10 is an enlarged perspective view illustrated to show the plug and the end portion of the dispensing probe during engagement with the plug.

DETAILED DESCRIPTION

[0029] The following detailed description is exemplary in nature and is not intended to limit the scope, applicability, or configuration of the invention in any way. Rather, the following description provides some practical illustrations for implementing embodiments of the present invention. Examples of constructions, materials, and/or dimensions are provided for

selected elements. Those skilled in the art will recognize that many of the noted examples have a variety of suitable alternatives.

[0030] Fig. 1 illustrates a dispensing system 10 according to some embodiments. The dispensing system 10 comprises a container 20 for storing fluids and a dispensing fitment assembly 30 (aka dispensing fitment and adaptor assembly) for selectively dispensing fluids out of the container 20. As described previously, such containers can store fluids such as cleaning solution, disinfectant, sanitizer, and/or medical fluids while the container 20 is shown in an upright orientation. Other orientations (e.g., inverted with respect to the orientation in Fig. 1, laterally sideways with respect to the orientation in Fig. 1) are also contemplated. As seen in Fig. 1, the container 20 can be a bottle. Alternatively, the container 20 can be a bag, box, or other known containers.

[0031] A dispensing fitment assembly 30 can prevent a user from inadvertently contacting the fluid when the user disposes, dispenses, cleans or refills fluids or replenishes container 20. The dispensing fitment assembly 30 therefore can be closed or opened to selectively dispense fluids from the container 20. The dispensing fitment assembly 30 can selectively dispense fluid from the container 20 via a dispensing probe 22. Alternatively, fluids can be dispensed by other methods known in the art (e.g., pumping, pouring and the like). The container 20 may also include a dosing element (e.g., flow meter) to control flow rate of fluids.

[0032] With continued reference to Fig. 1, the container 20 comprises a container opening 34. In certain embodiments, the container opening 34 is operatively coupled to a cap 36, for instance, by a frictional connection (e.g., threads as illustrated, or by snap or push fit). The cap 36 may be removably connectable with the container opening 34, and connection of the cap 36 with the container opening 34 may allow for dispensing (e.g., fill the fluid container 20 or discharge fluid from the fluid container 20), as will be described further below.

[0033] Figs. 2-4 illustrate various views of the dispensing probe 22 according to exemplary embodiments. The dispensing probe 22 may be supported by and/or extend from a surface 38 of the cap 36 as seen in Fig. 1. Referring again to Figs. 2 and 4, the dispensing probe 22 includes a body 40 and an end portion 42. The body 40 may include an interior passage 46 that may be in selective fluid communication with the container 20. For instance, the interior passage 46 of the dispensing probe 22 may be in fluid communication with the container 20 when it is desired to dispense (e.g., fill the fluid container 20 or discharge fluid from the fluid container 20). The interior passage 46 of the dispensing probe 22 may be fluidly isolated

from the fluid container 20 at other instances, to reduce the chances of leakage, or inadvertent contact of fluids (e.g., corrosive fluids) by a user during use.

[0034] The end portion 42 may be shaped and contoured to selectively engage with portions of a fitment assembly, as will be described further below. The end portion 42 includes a distal portion 48, a flared portion 50, and a proximal portion 52. The distal portion 48 may be closer than the flared portion 50 and the proximal portion 52 to portions of the fitment assembly. The proximal portion 52 may be closer than the distal portion 48 and the flared portion 50 to the body 40 of the dispensing probe 22. A cross-sectional area of the distal portion 48 may be less than a cross-sectional area of the flared portion 50. Further, a cross-sectional area of the proximal portion 52 may be less than a cross-sectional area of the flared portion 50. The distal portion 48 may terminate in a distal end surface 54.

[0035] The body 40 and the end portion 42 of the dispensing probe 22 may be attached to each other by an attachment portion 56. The attachment portion 56 may facilitate placing the interior passage 46 of the body 40 in selective fluid communication with the fluid container 20, and for permitting passage of fluids via the interior passage 46 into or out of the fluid container 20.

[0036] The dispensing fitment assembly 30 includes, in addition to the dispensing probe 22, a fitment assembly, various views of which are illustrated in Figs. 2-4. Referencing Figs. 2 and 3, the fitment assembly comprises a fitment housing 60 supported on the container opening 34. In certain advantageous aspects, the fitment housing 60 may be induction sealed to the container opening 34 to reduce inadvertent chances of fluid ingress or egress from the fluid container 20. The fitment housing 60 can be made of a polymer suitable induction sealing with a polymer of the container 20 (e.g., thermoplastics). Other recyclables and/or biocompatible materials are also contemplated.

[0037] Fig. 4 illustrates a sectional view of the dispensing fitment assembly 30. As seen in Fig. 4, the fitment housing 60 has a first end 62 and a second end 64 longitudinally opposite to the first end 62. An interior portion 66 extends between the first end 62 and the second end 64. As seen in Fig. 4, the dispensing probe 22 engages with the fitment housing 60 proximal to the first end 62 of the fitment housing 60.

[0038] In certain advantageous embodiments, the interior portion 66 may be contoured to permit selective fluid communication between the container 20 and the dispensing probe 22, as will be described further below. In one such example illustrated in Fig. 4, the interior portion 66 of the fitment housing 60 includes a first portion 68 and a second portion 70. The first portion 68 and the second portion 70 may each have either constant cross-sectional area

or variable cross-sectional area. For instance, the first portion 68 may have a first cross-sectional area 72 and the second portion 70 may have a second cross-sectional area 74. As seen in Fig. 4, the first cross-sectional area 72 of the first portion 68 is greater than the second cross-sectional area 74 of the second portion 70. In some such embodiments, the first portion 68 may extend a substantial length of the fitment housing 60 from the first end 62. In such embodiments, the second portion 70 may be confined to being proximal to the second end 64 of the fitment housing 60. Alternatively, in other embodiments, the first portion 68 and the second portion 70 may extend over different lengths of the fitment housing 60 than those illustrated. Still further, the fitment housing 60 may be contoured such that the cross-sectional area of the interior portion 66 in the proximity of the second end 64 is less than the cross-sectional area of the interior portion 66 at other longitudinal locations of the fitment housing 60. Such embodiments may advantageously place the dispensing probe 22 in selective fluid communication with the container 20, as will be described further below.

[0039] An exterior surface of the fitment housing 60 may engage with a fitment connector 120, as will be described further below. Accordingly, in certain embodiments, the exterior surface of the fitment housing 60 may include threads 76, grooves, or other types of frictional connectors to permit connection to a fitment connector 120.

[0040] Referencing Figs. 4 and 5, the fitment housing 60 also has one or more vent passages 82 defined proximal to the first end 62 of the fitment housing 60. In the illustrated embodiment, a plurality of evenly-spaced vent passages 82 are distributed around the perimeter of the fitment housing 60, however, additional or fewer vent passages 82 can be provided. The vent passages 82 may place the fluid container 20 in fluid communication with an exterior of the fluid container 20 so as to maintain the fluid container 20 at a pressure greater than vacuum during dispensing of fluids out of the fluid container 20. Such pressure in the fluid container 20 may be equal to atmospheric pressure during static periods when fluids are not being dispensed out of the fluid container.

[0041] Referring again to Figs. 4 and 5, in some embodiments, the fitment housing 60 may include one or more keyed protrusions 84 at the first end 62. In Fig. 5, keyed protrusions 84 are illustrated as being evenly distributed throughout a perimeter of the fitment housing 60. However, a single keyed protrusion may also be provided. The keyed protrusion(s) may facilitate aligning the dispensing probe 22 with the cap 36 such that the end portion 42 of the dispensing probe 22 may be generally coaxial with the interior portion 66 of the fitment housing 60 and/or with the plug 90.

[0042] With reference to Figs. 2-5, the connector comprises a plug 90. The plug 90 can be moved between a closed position and an open position. Figs. 4-6 illustrate the plug 90 in the closed position, while Figs. 8-10 illustrate the plug 90 in the open position. Referring again to Figs. 4 and 5, the plug 90 may advantageously be positioned within the interior portion 66 of the fitment housing 60, and may facilitate placing the dispensing probe 22 in selective fluid communication with the fluid container 20. As seen in Figs. 4 and 5, an entirety of the plug 90 may be disposed proximal to the second end 64 of the fitment housing 60, and longitudinally away from the first end 62 of the fitment housing 60. Such embodiments may offer ease of engagement and disengagement between the fitment housing 60 and the plug 90 and more easily establish selective fluid communication between the dispensing probe 22 and the fluid container 20.

[0043] In an embodiment, the plug 90 may be slidably movable relative to the interior portion 66 between the open position and the closed position. When the plug 90 is in the closed position, the dispensing probe 22 is fluidly isolated from the fluid container 20 to restrict flow of fluid from or to the fluid container 20. When the plug 90 is in the open position, the dispensing probe 22 is in fluid communication with the fluid container 20 to permit flow of fluid from or to the fluid container 20.

[0044] Figs. 6 and 7 illustrate enlarged views of the plug 90. According to certain examples, the plug 90 may include a plurality of flanges 92. The flanges 92 extend toward the dispensing probe 22, and may be contoured to have frictional engagement with portions of the dispensing probe 22. In advantageous aspects, frictional engagement between the flanges 92 and portions of the dispensing probe 22 may be useful for disengaging the plug 90 from the second end 64 of the fitment housing 60, or engaging the plug 90 with the second end 64 of the fitment housing 60. Thus, frictional engagement/disengagement between the flanges 92 and portions of the dispensing probe 22 may facilitate frictional disengagement/engagement respectively between the plug 90 and the second end 64 of the fitment housing 60, thereby moving the plug 90 between the closed and the open positions.

[0045] Referencing Figs. 6 and 7, each flange includes a tapered leading portion 94 that may face and/or encounter an end portion 42 of the dispensing probe 22, as the dispensing probe 22 is being brought into proximity with the plug 90. The tapered leading portion 94 may taper radially inward to form a generally frustoconical shape to guide the end portion 42 of the dispensing probe 22. The flange may also include an upright portion 96 positioned in the vicinity of the tapered leading portion 94. For instance, in an illustrative aspect, an outermost edge 98 of the tapered leading portion 94 may abut an outermost edge 100 of the upright

portion 96 such that the tapered leading portion 94 and the upright portion 96 are directly adjacent to each other. A cross-sectional area 102 of the upright portion 96 may, advantageously be greater than a smallest cross-sectional area 104 of the tapered leading portion 94, as illustrated in Fig. 7. As will be described further below, such shapes and profiles may facilitate ease of engagement and disengagement of the plug 90 relative to the fitment housing 60.

[0046] In certain advantageous aspects of the present disclosure, the plug 90 includes additional contoured portions to further facilitate disengagement or engagement of the plug 90 with the fitment housing 60. For instance, with continued reference to Figs. 6 and 7, the plug 90 includes a generally planar surface 106 on which a recess 108 is defined centrally therein. The recess 108 may be located adjacent to (or in the) upright portion 96. The recess 108 may receive portions of the dispensing probe 22 during disengagement or engagement of the plug 90 with the fitment housing 60. The plug 90 may also include an exterior surface 110 defining a lip 112. The lip 112 may be directly adjacent to the upright portion 96. The lip 112 may have an exterior cross-sectional area 114 greater than an exterior cross-sectional area 115 of the upright portion 96. As seen in Fig. 6, the lip 112 may engage against the second portion 70 of the fitment housing 60, to maintain the plug 90 is in the closed position. An outermost edge 116 of the second portion 70 may be in contact with the lip 112 when the plug 90 is in the closed position. Accordingly, the exterior cross-sectional area 114 of the lip 112 in the vicinity of the outermost edge 116 may be greater than an interior cross-sectional area (e.g., second cross-sectional area 74) of the second portion 70.

[0047] Referring back to Figs. 3 and 4, the fitment assembly includes a fitment connector 120. The fitment connector 120 may be coupled to the fitment housing 60. In the illustrated embodiment, the fitment connector 120 includes internal threads 121 that engage with external threads 76 of the fitment housing 60. However, other types of connections between the fitment housing 60 and the fitment connector 120 are contemplated. The fitment connector 120 may be generally elongate and include a first end 122, a second end 124 opposite to the first end 122 and an internal passage 126 extending between the first end 122 and the second end 124. The coupling between the fitment connector 120 and the fitment housing 60 may position the first end 62 of the fitment connector 120 near the first end 122 of the fitment housing 60, and the second end 64 of the fitment connector 120 extending further longitudinally away from the second end 124 of the fitment housing 60. Accordingly, the second end 64 of the fitment housing 60 may be captured within and/or surrounded by the second end 124 of the fitment housing 60.

[0048] With continued reference to Fig. 4, the second end 124 of the fitment connector 120 is disposed longitudinally away from the plug 90. Further, as seen from Fig. 4, in advantageous aspects, a cross-sectional area 128 of the second end 124 of the fitment connector 120 may be less than a cross-sectional area of the plug 90. As described previously, the plug 90 may be contoured to have variable cross-section. In such cases, a cross-sectional area of at least a portion of the plug 90 (e.g., exterior cross-sectional area 114 or 115 illustrated in Fig. 7) may be greater than a cross-sectional area 128 (shown in Fig. 4) of the second end 124 of the fitment connector 120. In such embodiments, the second end 124 of the fitment connector 120 captures the plug 90 within the internal passage 126 of the fitment connector 120 when the plug 90 is disengaged from the fitment housing 60. Such embodiments may advantageously restrict further displacement of the plug 90 into the fluid container 20 when the plug 90 moves from the closed position to the open position.

[0049] As described previously, the container 20 may be induction sealed with the fitment housing 60. The induction sealing may be performed after the fitment housing 60, fitment connector 120 and plug 90 are assembled such that the plug 90 is in the closed position. To dispense fluid (e.g., to fill into or discharge from) the cap 36 along with the dispensing probe 22 may be brought into proximity with the container opening 34, and attached therewith. For instance, the cap 36 may include internal threads 132 that may engage with corresponding threads on the container opening 34. As the cap 36 is frictionally engaged with the container opening 34, the dispensing probe 22 may advance into the interior portion 66 of the fitment housing 60.

[0050] With reference to Figs. 4-7, the plug 90 may be seated at the second end 64 of the fitment housing 60, and the lip 112 may abut an outermost edge 116 of the second end 64 of the fitment housing 60. The interior portion 66 of the fitment housing 60 may be fluidly isolated from the container 20 at this position. As the dispensing probe 22 is being brought into the interior portion 66 of the fitment housing 60, the distal portion 48 of the dispensing probe 22 may approach the tapered leading portion 94 of the plug 90, and may be moved toward the upright portion 96 of the plug 90. As the dispensing probe 22 is further brought into proximity (e.g., by screw-threaded engagement of the cap 36 with the container opening 34), the flared portion 50 of the dispensing probe 22 may frictionally engage against one or more flanges 92. The frictional engagement of the flared portion 50 of the dispensing probe 22 may bear against the flange, and thereby unseat and/or detach the plug 90 from the second end 64 of the fitment housing 60. Further movement of the dispensing probe 22 relative to the plug 90 may result in the distal portion 48 being received within the recess 108 of the plug

90, the flared portion 50 being received at least partially in the upright portion 96 of the plug 90, and the flange(s) at least partially surrounding the proximal portion 52, as illustrated in Fig. 10.

[0051] Referencing Fig. 8, a gap 130 may be created between the plug 90 and the fitment housing 60, thereby permitting passage of fluids in a dispensing direction (e.g., along the arrows 118 illustrated in Fig. 8). Dispensing may be a filling operation of the container 20, in which case, the dispensing direction may correspond flow of fluids via the interior passage 46 thereof, and into the fitment connector 120 and to the container 20. Alternatively, dispensing may be a discharge operation, in which case, the dispensing direction may correspond to the flow of fluids from the container 20, through the fitment connector 120, and via the interior passage 46 of the dispensing probe 22.

[0052] To move the plug 90 from the open position to the closed position, the cap 36 may be detached from the container opening 34 (e.g., by unscrewing the internal threads 132 of the cap 36 that may engage with corresponding threads on the container opening 34). As the cap 36 is frictionally disengaged with the container opening 34, the dispensing probe 22 may be retracted from the interior portion 66 of the fitment housing 60.

[0053] With reference to Figs. 8-10, the plug 90 may be retracted with the dispensing probe 22 due to engagement between the distal portion 48 and the recess 108 until the lip 112 abuts the outermost edge of the second end 64 of the fitment housing 60. At this instance, the tapered leading portion 94 may engage with a transition region 136 that separates the first portion 68 and the second portion 70. As the dispensing probe 22 is further retracted (e.g., by continuing to unscrew the threads 132 of the cap 36), the flared portion 50 may be unseated and may retract relative to the upright portion 96 of the plug 90. Continued retraction of the dispensing probe 22 may result in the travel of the flared portion 50 relative to the tapered leading portion 94 until the dispensing probe 22 is fully retracted relative to the plug 90, and the flanges 92 seated against the transition region 136.

[0054] Referring back to Figs. 3 and 4, the fitment assembly includes a flow control valve 140 which may selectively permit or restrict flow of fluid therethrough to facilitate controlled flow of fluid into or out of the container 20. In certain advantageous aspects, the valve can be a one-way flow control valve 140. In such embodiments, the one-way flow control valve 140 may permit passage of fluids in a dispensing direction and restrict passage of fluids in directions other than the dispensing direction. In some aspects dispensing may include filling the container 20. Accordingly, a dispensing direction may be from a fluid source, via the dispensing probe 22 to the container 20. In other aspects, dispensing may include discharging

from the container 20. Accordingly, a dispensing direction may be from the container 20, via a dispensing probe 22 to a fluid delivery line. In either aspect, the one-way flow control valve 140 may restrict passage of fluids in directions other than the dispensing direction. In certain aspects, the one-way flow control valve 140 may not be used when the container 20 is being filled and may only be used when fluid is discharged from the container 20. Accordingly, the one-way flow control valve 140 may restrict flow of fluids in directions other than through the interior passage 46 of the dispensing probe 22 and toward the container 20.

[0055] In the illustrated embodiment, the flow control valve 140 is housed within the dispensing probe 22. When the dispensing probe 22 engages with the plug 90 and moves the plug 90 to the open position, the flow control valve 140 may be positioned proximal to the first end 62 of the fitment housing 60 and surrounded by the cap 36. Referencing Fig. 8, as fluid is being dispensed in the dispensing direction (e.g., along arrows 118), the flow control valve 140 may selectively permit or restrict flow of fluid therethrough to facilitate controlled flow of fluid into or out of the container 20.

[0056] Embodiments disclosed herein have one or more advantages. Closed loop connectors such as those described herein can protect the user from inadvertently being exposed to fluids (e.g., chemicals, corrosive reagents and the like) present in the container 20, thereby offering safe dispensing operation. The connector can be made with recyclable materials and not have any metal components or non-recyclable parts, thereby allowing a user to easily rinse and recycle the container 20 and the connector. Such connectors are also of a universal design, allowing users to easily be connected to containers of different shapes, sizes, and for different applications.

What is claimed is:

1. A dispensing fitment assembly for selectively dispensing fluid from a fluid container, the dispensing fitment assembly comprising:

a fitment assembly, comprising:

a fitment housing configured to operatively couple to a container opening of the fluid container, the fitment housing having an interior portion defined therein,

a plug positioned within the interior portion of the fitment housing, the plug being slidably movable between an open position and a closed position; and

a dispensing probe engageable with at least an interior surface of the plug, the engagement between the dispensing probe and the interior surface of the plug configured to move the plug from the closed position to the open position, the dispensing probe being disengageable from the interior surface of the plug, the disengagement between the dispensing probe and the interior surface of the plug configured to move the plug from the open position to the closed position,

when the plug is in the closed position, the dispensing probe is configured to be fluidly isolated from the fluid container to restrict flow of fluid from or to the fluid container,

when the plug is in the open position, the dispensing probe is configured to be in fluid communication with the fluid container to permit flow of fluid from or to the fluid container.

2. The dispensing fitment assembly of claim 1, wherein the fitment housing comprises a first end and a second end longitudinally opposite to the first end.

3. The dispensing fitment assembly of claim 2, wherein an entirety of the plug is disposed proximal to the second end of the fitment housing and longitudinally away from the first end of the fitment housing.

4. The dispensing fitment assembly of claim 1, wherein the plug comprises a plurality of flanges, each flange having a tapered leading portion, the dispensing probe having an end

portion, the end portion having a flared portion, the flared portion of the end portion abutting the tapered leading portion of at least a first flange of the plurality of flanges to disengage the plug from the interior portion and thereby move the plug from the closed position to the open position.

5. The dispensing fitment assembly of claim 4, wherein the plug comprises a recess, the end portion of the dispensing probe terminating in a distal end surface, wherein, when the flared portion of the end portion abuts the tapered leading portion of at least the first flange of the plurality of flanges, the distal end surface of the end portion of the dispensing probe is received within the recess of the plug.

6. The dispensing fitment assembly of claim 4, wherein the interior portion of the fitment housing includes a first portion and a second portion, the second portion being proximal to the second end of the fitment housing, a first cross-sectional area of the first portion being greater than a second cross-sectional area of the second portion.

7. The dispensing fitment assembly of claim 6, wherein the plug comprises an exterior surface defining a lip, the lip engaging against the second portion of the fitment housing when the plug is in the closed position.

8. The dispensing fitment assembly of claim 7, wherein engagement between the dispensing probe and the interior surface of the plug detaches the engagement between the lip and the second end of the fitment housing to move the plug from the closed position to the open position.

9. The dispensing fitment assembly of claim 4, wherein the end portion of the dispensing probe includes a distal portion and a proximal portion, a cross-sectional area of the flared portion being greater than a cross-sectional area of the distal portion or a cross-sectional area of the proximal portion.

10. The dispensing fitment assembly of claim 1, wherein the fitment housing comprises one or more vent passages defined proximal to the first end of the fitment housing, the one or more vent passages being configured to place the fluid container in fluid communication with an exterior of the fluid container so as to maintain the fluid container at a pressure greater

than vacuum during dispensing of fluids out of the fluid container and, optionally, at atmospheric pressure during periods of not dispensing of fluids out of the fluid container.

11. A dispensing fitment assembly for selectively dispensing fluid from a fluid container, the dispensing fitment assembly comprising:

a fitment assembly, comprising:

a fitment housing coupled to a container opening of the fluid container, the fitment housing having an interior portion defined therein, the interior portion extending between a first end and a second end longitudinally opposite to the first end,

a plug positioned within the interior portion of the fitment housing, an entirety of the plug being disposed proximal to the second end of the fitment housing and longitudinally away from the first end of the fitment housing, the plug being slidably movable relative to the interior portion between an open position and a closed position; and

a dispensing probe engageable with the plug, the engagement between the dispensing probe and the plug configured to move the plug from the closed position to the open position,

the dispensing probe being disengageable from the plug, the disengagement between the dispensing probe and the plug configured to move the plug from the open position to the closed position,

when the plug is in the closed position, the dispensing probe is fluidly isolated from the fluid container to restrict flow of fluid from or to the fluid container,

when the plug is in the open position, the dispensing probe is in fluid communication with the fluid container to permit flow of fluid from or to the fluid container.

12. The dispensing fitment assembly of claim 11, wherein the dispensing probe engages with the fitment housing proximal to the first end of the fitment housing.

13. The dispensing fitment assembly of claim 11, further comprising a one-way flow control valve positioned within the dispensing probe, the one-way flow control valve being configured to permit passage of fluids in a dispensing direction and restrict passage of fluids in directions other than the dispensing direction.

14. The dispensing fitment assembly of claim 11, further comprising a fitment connector coupled to the fitment housing, the fitment connector comprising a first end, a second end opposite to the first end and an internal passage extending between the first end of the fitment connector and the second end of the fitment connector.
15. The dispensing fitment assembly of claim 14, wherein the second end of the fitment connector is disposed longitudinally away from the plug when the plug is in the closed position.
16. The dispensing fitment assembly of claim 15, wherein a cross-sectional area of the second end of the fitment connector being less than a cross-sectional area of the plug, such that the second end of the fitment connector captures the plug within the internal passage of the fitment connector when the plug is disengaged from the fitment housing, thereby restricting further displacement of the plug into the fluid container when the plug moves from the closed position to the open position.
17. The dispensing fitment assembly of claim 11, wherein the dispensing probe is supported by a cap, the cap being removably connectable to an opening in the fluid container, and wherein the connection of the cap, while supporting the dispensing probe, to the opening in the fluid container moves the plug from the closed position to the open position.
18. The dispensing fitment assembly of claim 17, wherein the plug remains in the open position when the cap, while supporting the dispensing probe, remains connected to the opening in the fluid container.
19. A dispensing fitment assembly for selectively dispensing fluid from a fluid container, the dispensing fitment assembly comprising:
a fitment housing operatively coupled to a container opening of the fluid container, the fitment housing having an interior portion defined therein, and the fitment housing comprising a first end and a second end longitudinally opposite to the first end,
a plug positioned within the interior portion of the fitment housing, an entirety of the plug being disposed proximal to the second end of the fitment housing, and longitudinally away from the first end of the fitment housing, the plug being slidably movable between an open position and a closed position,

the plug comprising a surface defining a lip, the lip engaging against the second portion of the fitment housing when the plug is in the closed position, the engagement of the lip against the second portion of the fitment housing being detachable by a dispensing probe inserted in the fitment housing, the detachment of the engagement moving the plug from the closed position to the open position,
when the plug is in the closed position, the dispensing fitment assembly restricting flow of fluid from or to the fluid container, and
when the plug is in the open position, the dispensing fitment assembly permitting flow of fluid from or to the fluid container.

20. The dispensing fitment assembly of claim 19, wherein the fitment housing comprises one or more vent passages defined proximal to the first end of the fitment housing, the one or more vent passages being configured to place the fluid container in fluid communication with an exterior of the fluid container so as to maintain the fluid container at a pressure greater than vacuum during dispensing of fluids out of the fluid container and, optionally, at atmospheric pressure during periods of not dispensing of fluids out of the fluid container.

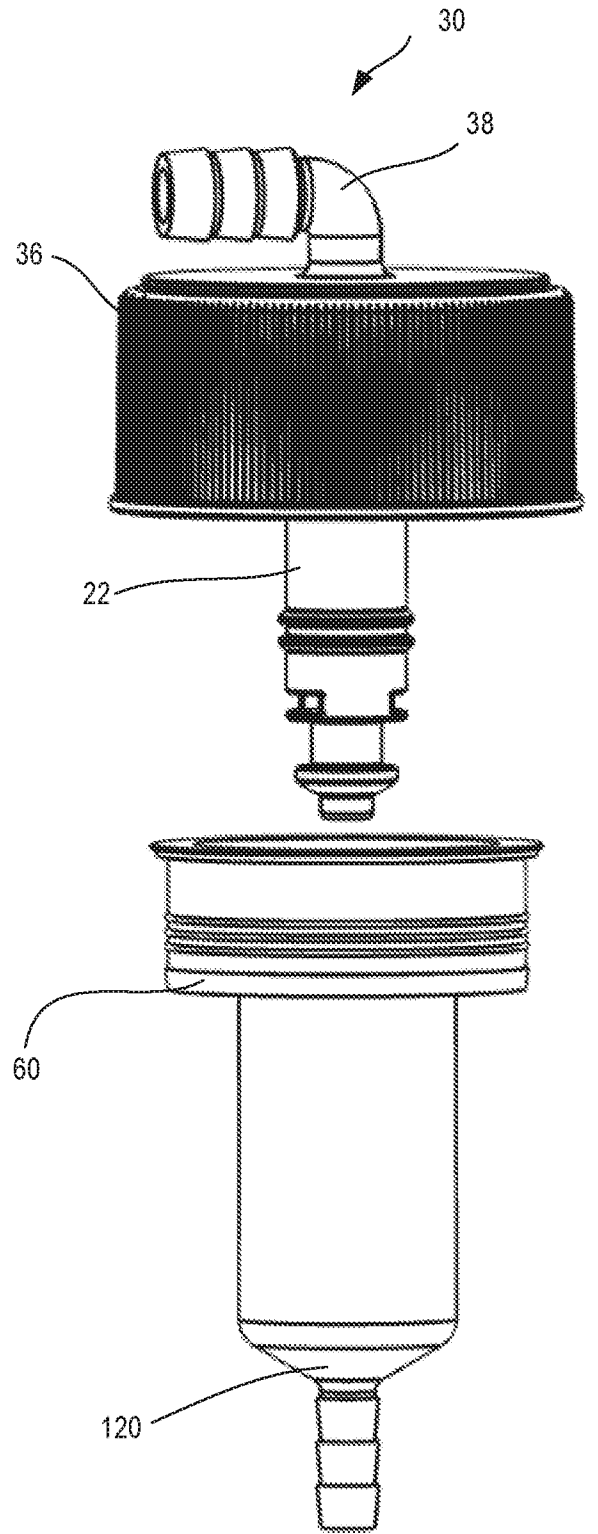
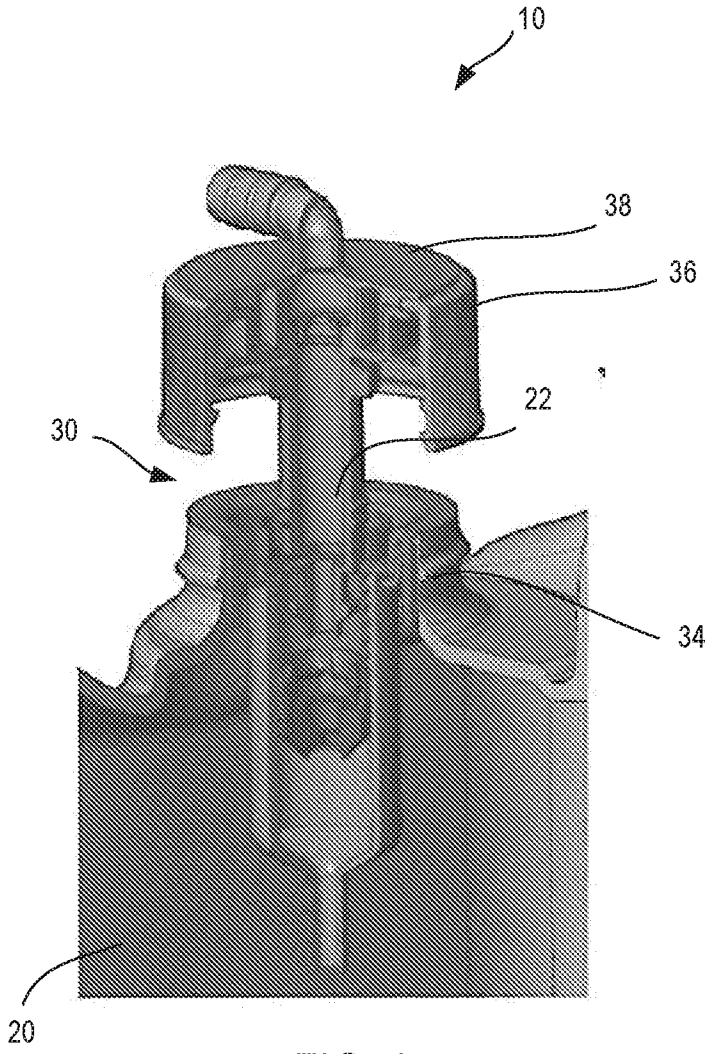

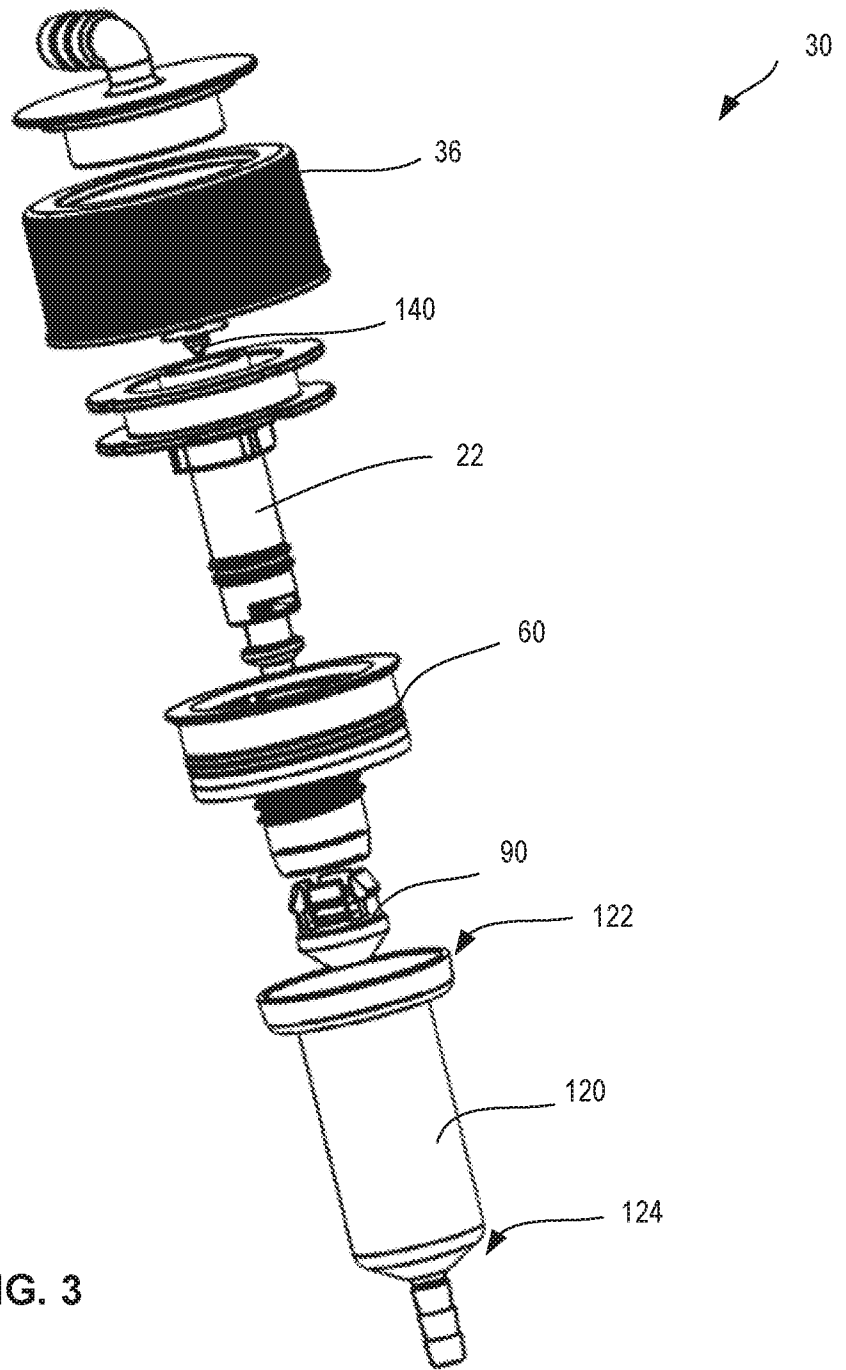

FIG. 3

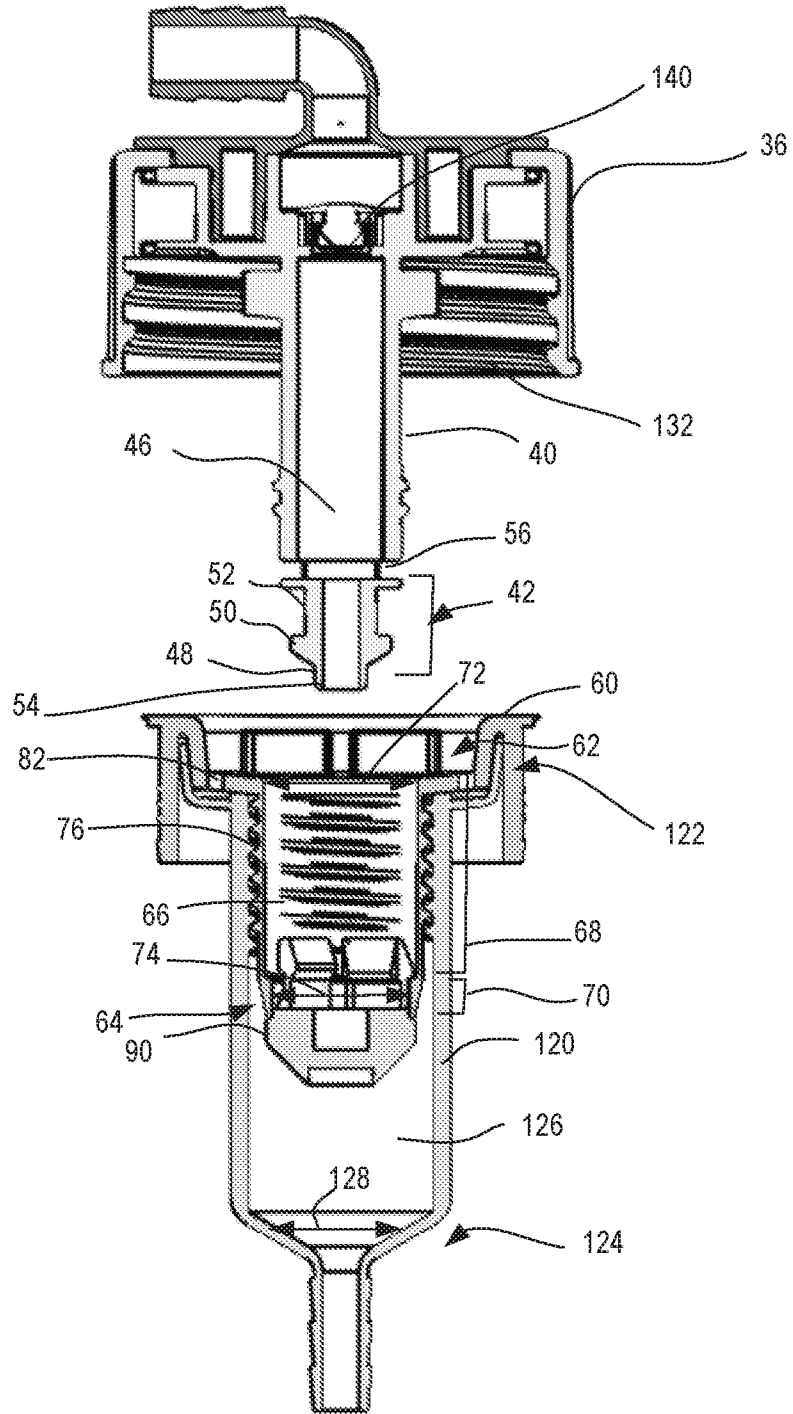

FIG. 4

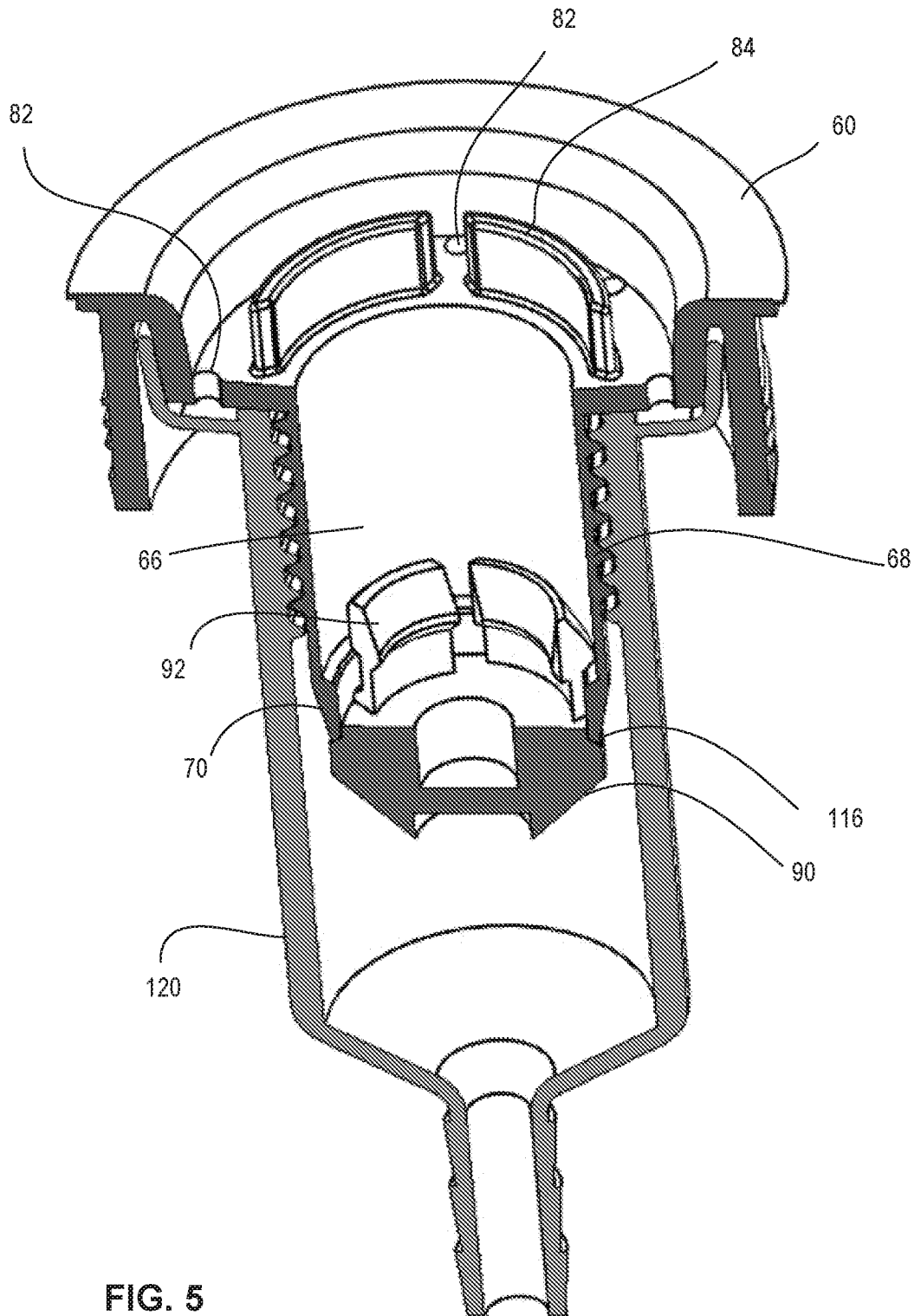

FIG. 5

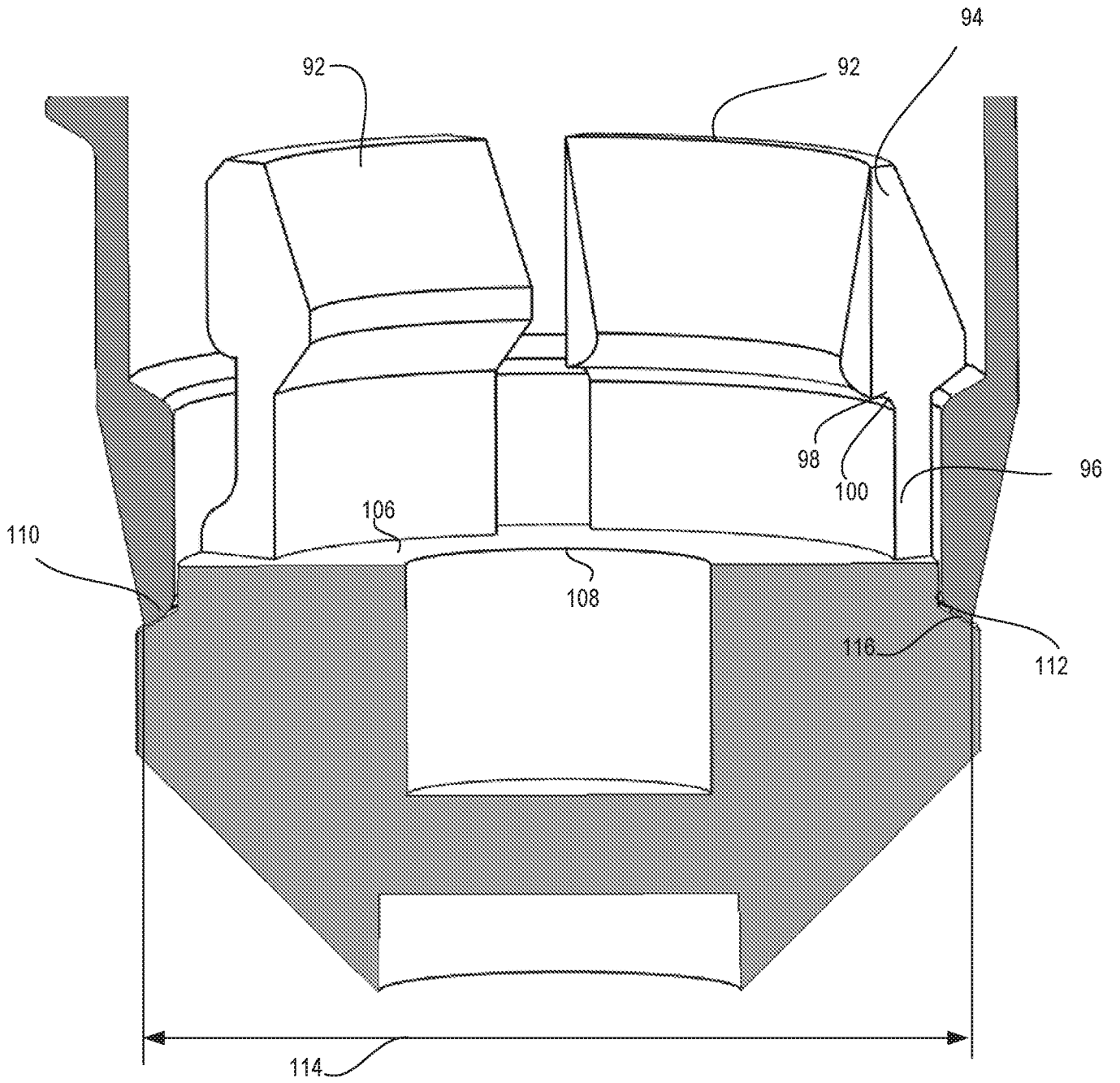

FIG. 6

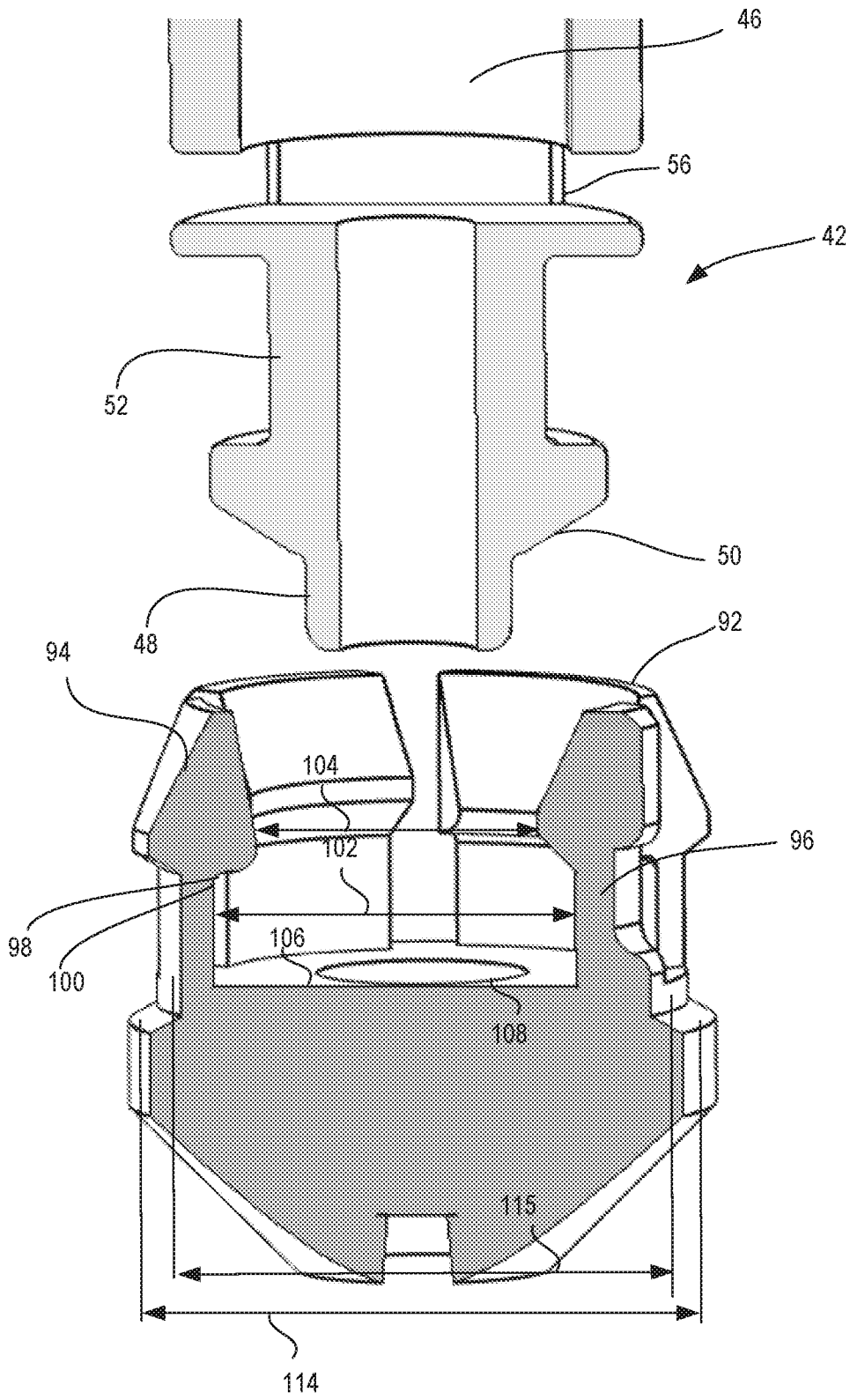

FIG. 7

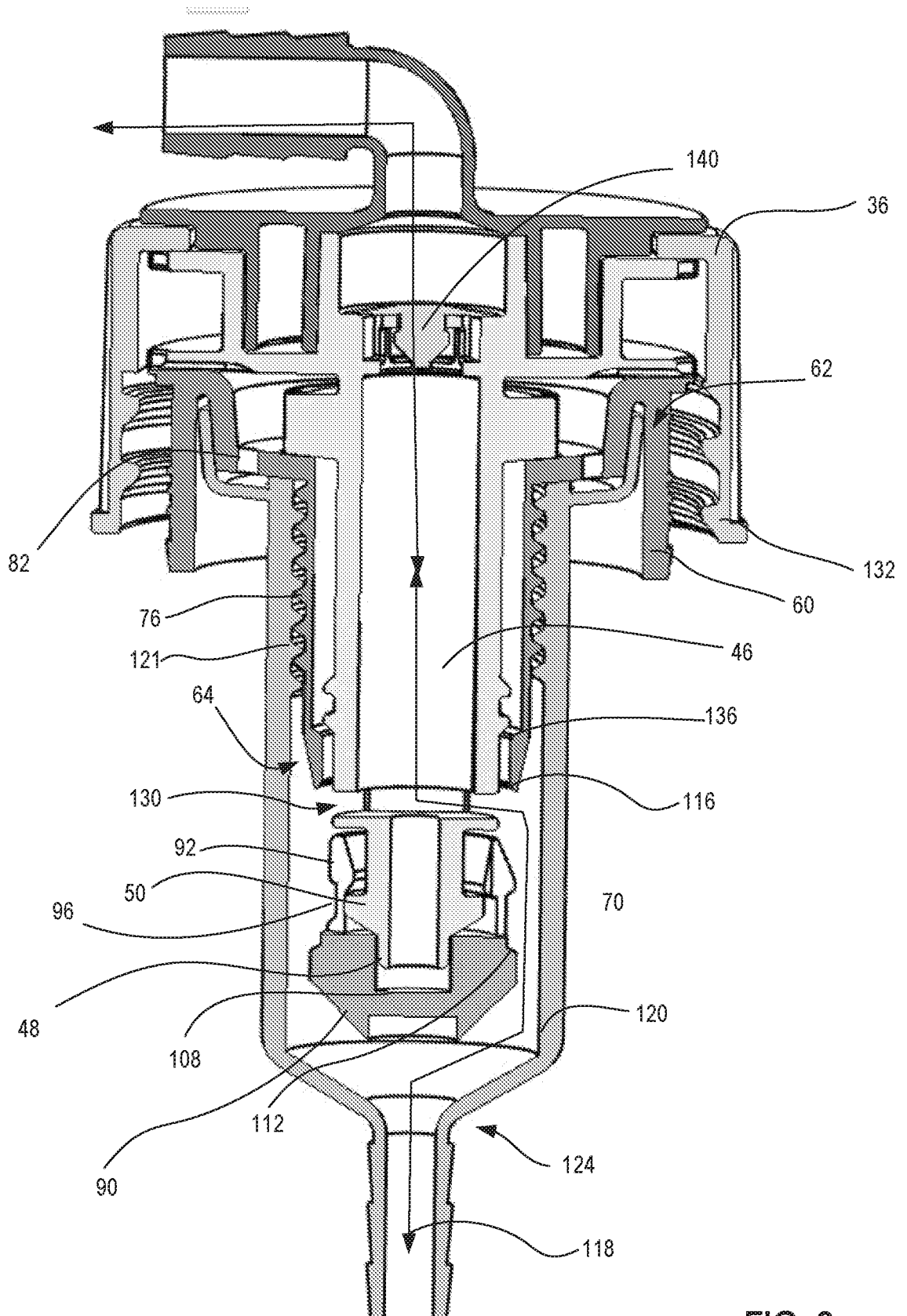

FIG. 8

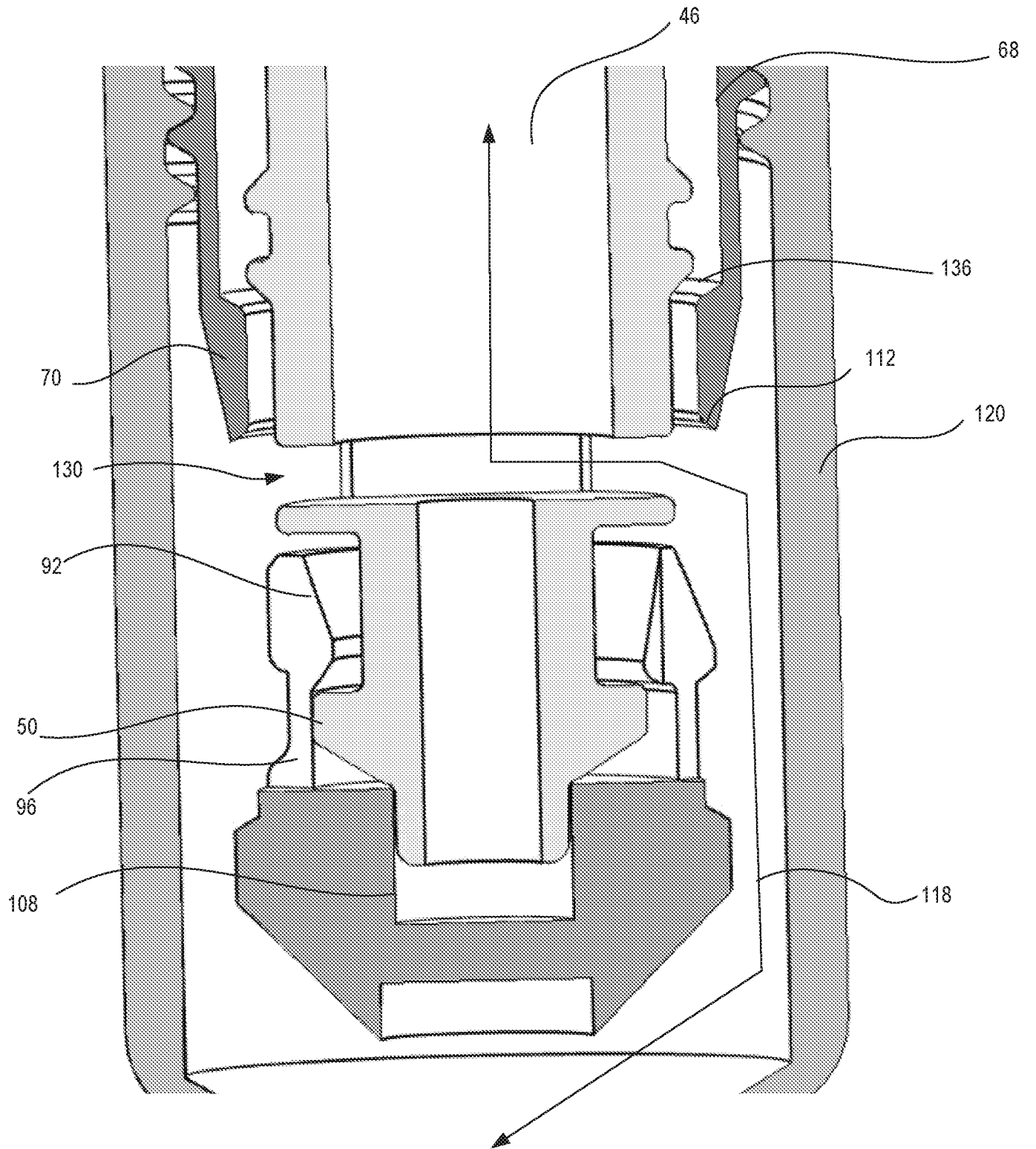

FIG. 9

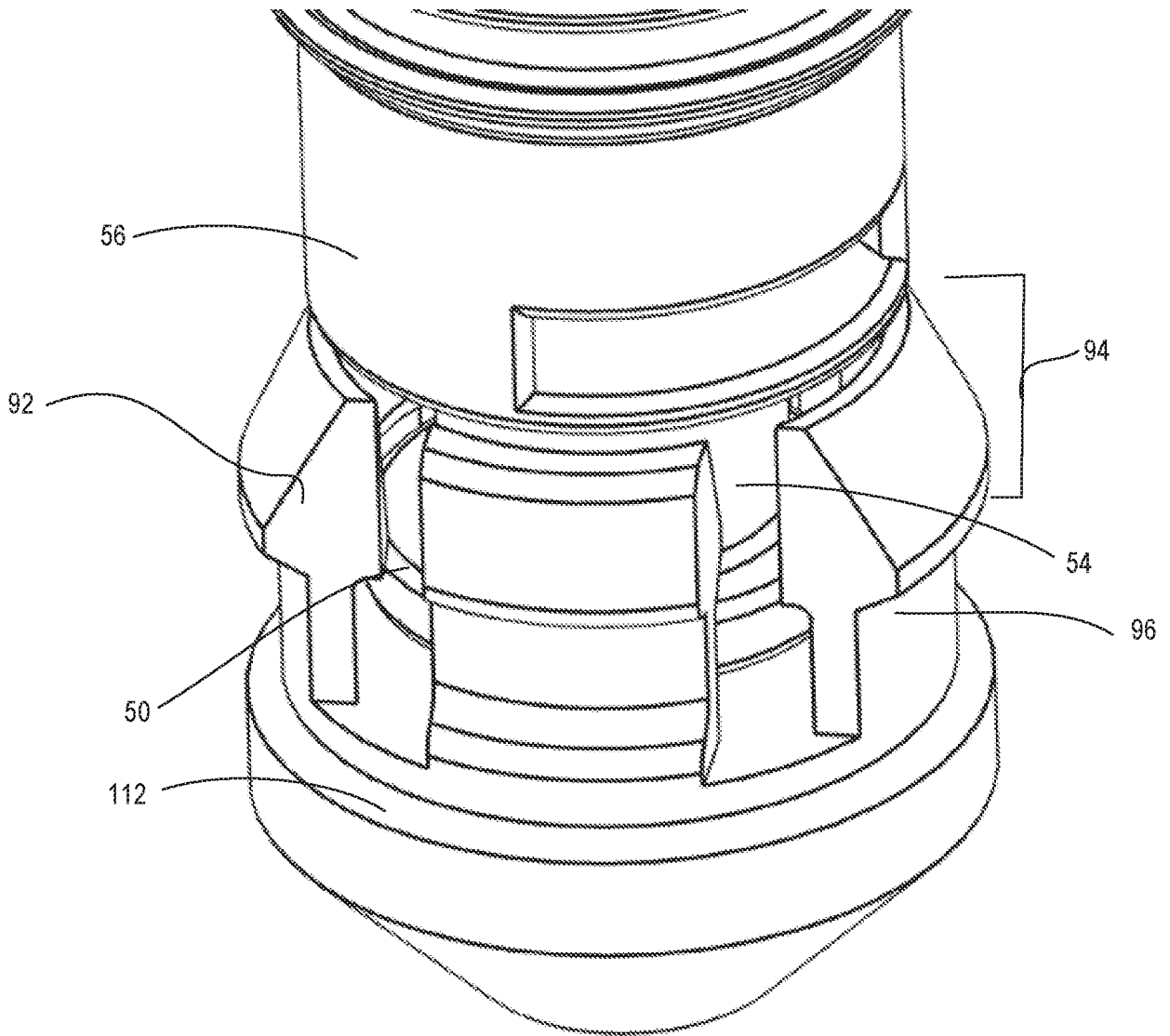

FIG. 10

INTERNATIONAL SEARCH REPORT

International application No PCT/US2020/033924

A. CLASSIFICATION OF SUBJECT MATTER				
INV. B65D47/24	B67D7/02	F16L37/00		
B65D25/48	B65D75/58	F16L37/38		
F16L37/28 F16L37/42				
ADD.				
According to International Patent Classification (IPC) or to both national classification and IPC				
B. FIELDS SEARCHED				
Minimum documentation searched (classification system followed by classification symbols) B67D F16L B65D				
Documentation searched other than minimum documentation to the extent that such documents are included in the fields searched				
Electronic data base consulted during the international search (name of data base and, where practicable, search terms used) EPO-Internal, WPI Data				
C. DOCUMENTS CONSIDERED TO BE RELEVANT				
Category*	Citation of document, with indication, where appropriate, of the relevant passages	Relevant to claim No.		
X	EP 3 261 944 A1 (ECOLAB USA INC [US]) 3 January 2018 (2018-01-03) paragraph [0032] - paragraph [0033]; figures 6-9, 12a-13b -----	1-20		
X	US 5 868 281 A (BIETZER STEVEN [US] ET AL) 9 February 1999 (1999-02-09) column 4, line 47 - line 64; figures 7-9 -----	1-3,11, 12,19		
X	US 5 095 962 A (LLOYD-DAVIES WILLIAM T [US] ET AL) 17 March 1992 (1992-03-17) figures 1-12 -----	1		
X	WO 95/30856 A1 (SCHOLLE CORP [US]) 16 November 1995 (1995-11-16) figures 1-15 -----	1		
----- -/--				
<input checked="" type="checkbox"/> Further documents are listed in the continuation of Box C. <input checked="" type="checkbox"/> See patent family annex.				
* Special categories of cited documents : <table style="width: 100%; border: none;"> <tr> <td style="width: 50%; border: none; vertical-align: top;"> "A" document defining the general state of the art which is not considered to be of particular relevance "E" earlier application or patent but published on or after the international filing date "L" document which may throw doubts on priority claim(s) or which is cited to establish the publication date of another citation or other special reason (as specified) "O" document referring to an oral disclosure, use, exhibition or other means "P" document published prior to the international filing date but later than the priority date claimed </td> <td style="width: 50%; border: none; vertical-align: top;"> "T" later document published after the international filing date or priority date and not in conflict with the application but cited to understand the principle or theory underlying the invention "X" document of particular relevance; the claimed invention cannot be considered novel or cannot be considered to involve an inventive step when the document is taken alone "Y" document of particular relevance; the claimed invention cannot be considered to involve an inventive step when the document is combined with one or more other such documents, such combination being obvious to a person skilled in the art "&" document member of the same patent family </td> </tr> </table>			"A" document defining the general state of the art which is not considered to be of particular relevance "E" earlier application or patent but published on or after the international filing date "L" document which may throw doubts on priority claim(s) or which is cited to establish the publication date of another citation or other special reason (as specified) "O" document referring to an oral disclosure, use, exhibition or other means "P" document published prior to the international filing date but later than the priority date claimed	"T" later document published after the international filing date or priority date and not in conflict with the application but cited to understand the principle or theory underlying the invention "X" document of particular relevance; the claimed invention cannot be considered novel or cannot be considered to involve an inventive step when the document is taken alone "Y" document of particular relevance; the claimed invention cannot be considered to involve an inventive step when the document is combined with one or more other such documents, such combination being obvious to a person skilled in the art "&" document member of the same patent family
"A" document defining the general state of the art which is not considered to be of particular relevance "E" earlier application or patent but published on or after the international filing date "L" document which may throw doubts on priority claim(s) or which is cited to establish the publication date of another citation or other special reason (as specified) "O" document referring to an oral disclosure, use, exhibition or other means "P" document published prior to the international filing date but later than the priority date claimed	"T" later document published after the international filing date or priority date and not in conflict with the application but cited to understand the principle or theory underlying the invention "X" document of particular relevance; the claimed invention cannot be considered novel or cannot be considered to involve an inventive step when the document is taken alone "Y" document of particular relevance; the claimed invention cannot be considered to involve an inventive step when the document is combined with one or more other such documents, such combination being obvious to a person skilled in the art "&" document member of the same patent family			
Date of the actual completion of the international search	Date of mailing of the international search report			
28 August 2020	10/09/2020			
Name and mailing address of the ISA/ European Patent Office, P.B. 5818 Patentlaan 2 NL - 2280 HV Rijswijk Tel. (+31-70) 340-2040, Fax: (+31-70) 340-3016	Authorized officer Wojski, Guadalupe			

INTERNATIONAL SEARCH REPORT

International application No
PCT/US2020/033924

C(Continuation). DOCUMENTS CONSIDERED TO BE RELEVANT

Category*	Citation of document, with indication, where appropriate, of the relevant passages	Relevant to claim No.
X	WO 92/06870 A1 (SWF AUTO ELECTRIC GMBH [DE]) 30 April 1992 (1992-04-30) figures 1-5 -----	1

INTERNATIONAL SEARCH REPORT

Information on patent family members

International application No PCT/US2020/033924

Patent document cited in search report	Publication date	Patent family member(s)	Publication date
EP 3261944	A1	03-01-2018	AU 2016222973 A1 17-08-2017
			BR 112017018009 A2 10-04-2018
			CA 2975915 A1 01-09-2016
			CN 107249993 A 13-10-2017
			EP 3261944 A1 03-01-2018
			JP 2018505826 A 01-03-2018
			US 2016244220 A1 25-08-2016
			US 2016244221 A1 25-08-2016
			WO 2016137940 A1 01-09-2016
US 5868281	A	09-02-1999	US 5868281 A 09-02-1999
			US 5909827 A 08-06-1999
US 5095962	A	17-03-1992	NONE
WO 9530856	A1	16-11-1995	AT 232274 T 15-02-2003
			AU 678906 B2 12-06-1997
			CA 2189450 A1 16-11-1995
			DE 69529566 T2 27-11-2003
			EP 0767882 A1 16-04-1997
			ES 2188662 T3 01-07-2003
			IL 113669 A 05-04-1998
			JP H09512892 A 22-12-1997
			KR 970702977 A 10-06-1997
			NZ 285899 A 22-09-1997
			TW 334501 B 21-06-1998
			US 5467806 A 21-11-1995
			US 5609195 A 11-03-1997
			WO 9530856 A1 16-11-1995
WO 9206870	A1	30-04-1992	DE 4033282 A1 23-04-1992
			WO 9206870 A1 30-04-1992