

(19) World Intellectual Property Organization
International Bureau



(43) International Publication Date
15 February 2007 (15.02.2007)

PCT

(10) International Publication Number
WO 2007/018824 A2

- (51) International Patent Classification:
A61M 5/32 (2006.01) A61M 25/06 (2006.01)
- (21) International Application Number:
PCT/US2006/025530
- (22) International Filing Date: 28 June 2006 (28.06.2006)
- (25) Filing Language: English
- (26) Publication Language: English
- (30) Priority Data:

11/161,541	8 August 2005 (08.08.2005)	US
11/161,543	8 August 2005 (08.08.2005)	US
11/161,546	8 August 2005 (08.08.2005)	US
11/161,547	8 August 2005 (08.08.2005)	US
11/161,548	8 August 2005 (08.08.2005)	US
11/161,549	8 August 2005 (08.08.2005)	US
11/161,551	8 August 2005 (08.08.2005)	US
11/161,552	8 August 2005 (08.08.2005)	US
11/161,553	8 August 2005 (08.08.2005)	US
11/161,554	8 August 2005 (08.08.2005)	US

- (71) Applicant (for all designated States except US): SMITHS MEDICAL ASD, INC. [US/US]; 10 Bowman Drive, Keene, NH 03431 (US).
- (72) Inventors; and
- (75) Inventors/Applicants (for US only): BIALECKI, Dennis, M. [US/US]; 36 Reality Road, Oxford, CT 06478 (US). SUTTON, Thomas, K. [US/US]; 14 Lenora Drive, West Simsbury, CT 06092 (US). ALBERT, Sean, J. [US/US]; 95 Route 126, Barrington, NH 03825 (US). GORAL, David, J. [US/US]; 65 Whisconier Road, Brookfield, CT 06804 (US). LILLEY, Thomas, F., Jr. [US/US]; 9 Ann-Mar Lane, Simsbury, CT 06070 (US). KING, Alan, D. [US/US]; 79 Hunters Crossing, Burlington, CT 06013 (US).
- (74) Agents: GROSSMAN, Kurt, L. et al.; Wood, Herron & Evans, L.L.P., 2700 Carew Tower, Cincinnati, OH 45202 (US).
- (81) Designated States (unless otherwise indicated, for every kind of national protection available): AE, AG, AL, AM, AT, AU, AZ, BA, BB, BG, BR, BW, BY, BZ, CA, CH, CN, CO, CR, CU, CZ, DE, DK, DM, DZ, EC, EE, EG, ES, FI,

[Continued on next page]

(54) Title: NEEDLE GUARD MECHANISMS

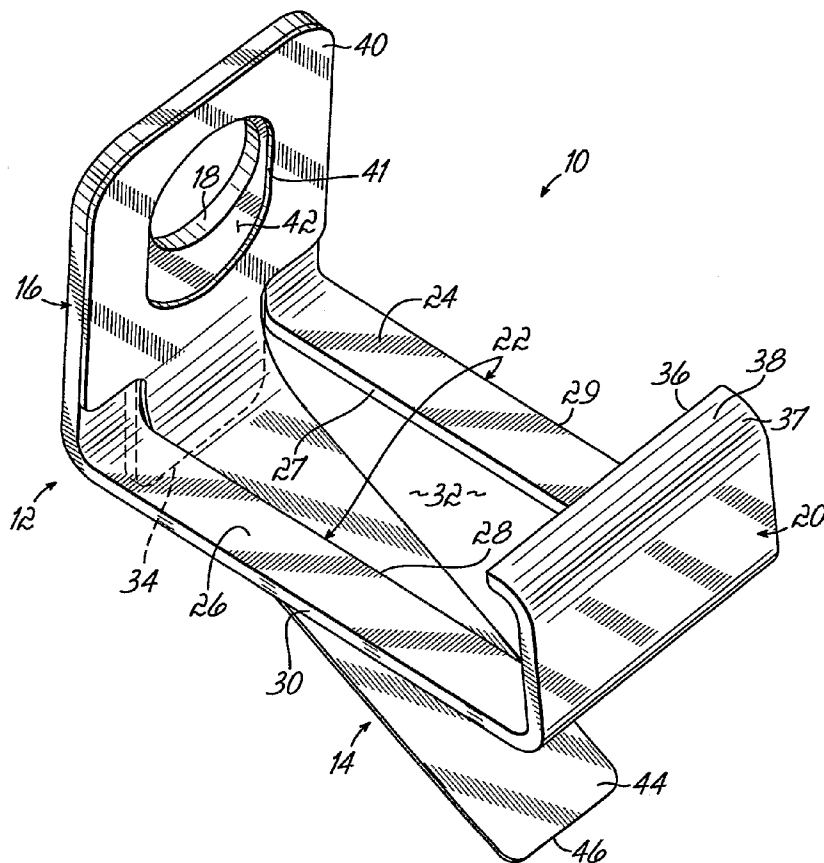

(57) Abstract: A needle guard (10) includes a clip (12) with a canting wall (16) to grip the needle shaft (56) and a distal wall (20) to block the tip (58) thereof, wherein the canting and distal walls may be interconnected by an angled strut (24), a spring member (14), such as a leaf spring, may have a portion extending past an edge (27) of the strut to bias the clip to grip the needle shaft, and the distal wall may be or include a stylus (38) and have an L-shape to define a lip (36) to help block the needle tip. The clip may have a depending heel (34) to help pivot the clip about a ledge (72) to grip the needle shaft. A needle support (80) may be provided to limit flexure of the needle which might otherwise allow the needle to come loose from the clip. Arrangements (300, 302) for limiting rotation of the needle hub and needle guard housing are provided, as is a protective shroud (320) to reduce the risk of inadvertent activation of the needle guard. Further, the needle guard may be used with a catheter assembly (200). Also provided is an improved duckbill release mechanism (260, 268).

WO 2007/018824 A2



GB, GD, GE, GH, GM, HN, HR, HU, ID, IL, IN, IS, JP, KE, KG, KM, KN, KP, KR, KZ, LA, LC, LK, LR, LS, LT, LU, LV, LY, MA, MD, MG, MK, MN, MW, MX, MZ, NA, NG, NI, NO, NZ, OM, PG, PH, PL, PT, RO, RS, RU, SC, SD, SE, SG, SK, SL, SM, SY, TJ, TM, TN, TR, TT, TZ, UA, UG, US, UZ, VC, VN, ZA, ZM, ZW.

(84) Designated States (*unless otherwise indicated, for every kind of regional protection available*): ARIPO (BW, GH, GM, KE, LS, MW, MZ, NA, SD, SL, SZ, TZ, UG, ZM, ZW), Eurasian (AM, AZ, BY, KG, KZ, MD, RU, TJ, TM), European (AT, BE, BG, CH, CY, CZ, DE, DK, EE, ES, FI,

FR, GB, GR, HU, IE, IS, IT, LT, LU, LV, MC, NL, PL, PT, RO, SE, SI, SK, TR), OAPI (BF, BJ, CF, CG, CI, CM, GA, GN, GQ, GW, ML, MR, NE, SN, TD, TG).

Published:

— *without international search report and to be republished upon receipt of that report*

For two-letter codes and other abbreviations, refer to the "Guidance Notes on Codes and Abbreviations" appearing at the beginning of each regular issue of the PCT Gazette.

NEEDLE GUARD MECHANISMS

FIELD OF THE INVENTION

[Para 1] The present invention relates to medical needles (such as hypodermic needles, catheter insertion needles or cannulae, or other sharp-tipped hollow or solid cannulae) and, more particularly, to needle guards to protect users and others from the sharp tip of the needle after withdrawal from a patient.

Heading

DESCRIPTION OF PRIOR ART

[Para 2] A variety of different needle guards have been developed or proposed to protect, i.e., to enclose or otherwise shield, sharp needle tips in recognition of the need to reduce or eliminate accidental needle-sticks. Some needle guards include a housing to enclose essentially the entire needle shaft and needle tip, such as the PROTECTIV Safety I.V. Catheter being marketed by Medex, Inc., the assignee hereof. Others include a clip that moves along the needle shaft to enclose the tip after use, such as shown in U.S. Patent No. 6,652,486. Still other needle guards provide a housing that moves along the needle shaft with an enclosed active element to secure a distal portion of the needle with the tip inside the housing. Particularly advantageous forms of these needle guards include as the active element a canted-plate as described in U.S. Patent No. 5,322,517.

[Para 3] In the canted-plate device of the '517 patent, a housing is provided through which the needle passes. Within the housing, a canting plate is defined by a wall with an aperture to slidably receive the needle shaft therethrough in a first state but which grips or bites into the needle shaft in a second, tilted or canted state relative to the first position. A second wall is connected to the first wall via an intermediate wall to define a generally

rigid, single piece clip. The second wall includes a portion to ride along the needle shaft to hold the clip in the first state. When the needle tip is pulled into the housing and past the second wall portion, the clip can tilt into the second state such that the canting plate grips the needle shaft to prevent the needle from being pulled any further. Also, the second wall blocks the needle tip to prevent the needle from being pushed back out of the housing. A biasing spring is provided, bearing against the first wall, to urge the clip to the second state. The clip second and intermediate walls are to one side of the needle shaft in the first state with the spring to the other side of the needle shaft. While the clip design of the '517 patent has many advantages, further improvements and enhancements are desired.

[Para 4] One attempt to build upon the clip design of the '517 patent is shown in U.S. Patent No. 6,280,419 which includes features intended to allow use of the clip with a guide wire. What is understood to be a commercial embodiment of the device of the '419 patent is the Arrow Radial Artery Catheterization device. The commercial embodiment is believed to have drawbacks including that its design also imposes significant drag force on the needle shaft, which make it difficult and undesirable to use.

[Para 5] Further, some needle guards are intended to be used with catheter assemblies. With such needle guards, it is advantageous to have a portion of the needle guard hold to the catheter hub while the needle projects out of the catheter tube, but to thereafter allow for ready removal of the needle guard upon withdrawal of the needle to the tip-protected position. One proposal is to provide a nose section of the needle guard with a pair of cooperating members extending from the needle guard housing. The cooperating members are sized to fit within the catheter hub and to normally define a

passageway between the members, which is sized to slidably receive a needle shaft therethrough. One or both of the members has a detent at its distal end receivable in a respective radially outwardly extending recess formed in the interior wall of the catheter hub. The detent gives the member(s) the appearance of a duckbill. As will be appreciated, at least the distal portion of the catheter hub interior surface is tapered to female luer standards. The recess will be distal of the luer tapered surface and, when in the catheter hub, the detent(s) normally fit within the recess. When the needle shaft is removed from the passageway, one or both of the duckbill members is able to easily flex such that a slight tug on the housing causes the duckbill to yield against the recess allowing the needle guard to begin to come away from the catheter hub. But when the needle shaft is present, flexing of the members is limited such that the holding force is very high. The detents define an outer diameter of the duckbills sized to fit within the radially outwardly extending recesses. The inner diameter of the luer tapered surface, however, is smaller over a significant portion of its distal extent than the duckbill outer diameter. As a consequence, the duckbill members will remain flexed and will drag or scrape against the catheter hub interior surface during continued removal, which results in a feel and higher removal forces than might be desired by the medical practitioner.

[Para 6] The Arrow Radial Artery Catheterization device is an example of a duckbill design. But, the needle guard housing thereof cannot rotate relative to the catheter hub. Each duckbill detent has its own, limited circumferential length recess in the catheter hub, which thus holds the duckbill against rotation. It is often desirable to be able to rotate the needle guard housing relative to the catheter hub. As an example, it may be useful to rotate the components to thread the catheter tube into the patient. One

proposed solution is to provide a continuous radially outwardly extending annular groove in the catheter hub such that the duckbill detent(s) may rotate therein as discussed in U.S. Patent No. 6,221,047. But, in addition to the scraping problems mentioned above, a complete circumferential annular groove or recess in the catheter hub is believed to present manufacturing and product performance issues. Even one of the named inventors of the aforementioned '047 patent seemingly recognized the latter problem, and so subsequently proposed to go with the limited length recess such that the detent(s) would be inhibited from rotation within the catheter hub as discussed in U.S. patent No. 6,689,102. There is thus still a need for a viable rotatable solution for the duckbill, as well as a need to reduce or eliminate the problem produced by the scraping of the detents with the inner surface of the catheter hub during removal.

Heading

SUMMARY OF THE INVENTION

[Para 7] In accordance with one of the principles of the present invention, there are provided canting-plate needle guards that have desired improvements and enhancements as compared to prior canted-plate designs. To that end, in one aspect, the needle guard includes a spring member, which may be a leaf spring, extending from the first wall past an edge of the intermediate wall, which may be defined by one or two struts, and into operative engagement with a bearing surface, with the extending portion of the spring member and the intermediate wall advantageously being to the same side of the needle. The bearing surface may be defined in or by a housing which contains the clip and spring member. The spring member and its operative relationship with the clip and/or the housing is believed to provide the appropriate biasing of the clip in a low profile and

without imposing undue drag forces between the clip second wall portion and the needle shaft.

[Para 8] In a second aspect, the strut(s), i.e., the intermediate wall, advantageously extends from the first wall at an angle of less than 90 degrees relative to the first wall, and more advantageously, at an angle of between about 83 and about 87 degrees. That angling allows for an increase in the degree of clip rotation before gripping to the needle shaft to more reliably block or cap the needle tip. In a third aspect, a stylus is provided at the second wall to bear against the needle shaft thereby providing a smooth surface and reducing drag on the needle while also improving the tactile and audible feel and behavior of the needle guard. In a fourth aspect, the second wall may be generally L-shaped to define a lip at a free end which projects toward the first wall. The lip is disposed on one side of the needle shaft in the first state of the clip and assists in confining or capping the needle tip in the second state of the clip. The stylus may be a coined portion of the L-shaped wall.

[Para 9] In a fifth aspect, a heel extends from the first wall, with the heel and first wall disposed to opposite sides of the intermediate wall or strut. A ledge is provided with the heel abutting the ledge in the first state of the clip and pivoting about the ledge as the clip moves from the first state to the second state to thereby enhance its performance.

[Para 10] It will be appreciated that were the needle shaft to deflect in response to the force of the grip of the first wall, the shaft would seek to align with the aperture of the first wall, thus reducing the grip. To this end, in a sixth aspect, a needle support is fixedly positioned adjacent a plane transverse to a cylinder defined by the needle shaft so as to limit deflection of the needle shaft when the needle tip has been pulled into the

needle guard. Thus, in the second state of the clip, the tendency of the needle shaft to flex is minimized by the needle support.

[Para 11] In addition to the foregoing aspects of the present invention, which can be used independently or in any desired combination, the present invention provides improvements to needle guards which can be used not only with canting-plate clips but with other needle guard designs as well. By way of example, needles or catheter assemblies with needles are usually provided with a protective sheath to enclose at least the needle tip and to overlie at least a portion of the needle guard prior to use. Gripping the needle hub to which the needle is affixed and the sheath portion overlying the needle guard to pull the sheath off could lead to inadvertent activation or removal of the needle guard from the catheter hub, thereby rendering the device unfit for use. One proposed solution is to provide a shroud on the needle hub that substantially encloses the needle guard when the needle hub is adjacent thereto. Thus, if the sheath portion overlying the needle guard is gripped, the force thereof will be transmitted to the shroud, rather than the needle guard, to reduce the likelihood of inadvertently activating the needle guard or pulling the needle guard loose from the catheter hub. That shroud, however, interferes with ready removal of the needle from the catheter in use. To that end, in accordance with another principle of the present invention, a split shroud is provided which overlies opposed portions of the needle guard but leaves another portion, such as finger tab thereof, exposed through the split shroud so as to allow for ready removal of the needle from the catheter in use.

[Para 12] In accordance with a yet further principle of the present invention, it is desired to hold the needle hub and needle guard from rotation before the needle guard is

deployed so as to add stability when beginning a needle stick. To this end, cooperating structure, such as a lug with a non-circular periphery and a non-circular periphery recess, are provided on the respective confronting faces of the needle hub and needle guard. The cooperating structure engages when the needle hub is adjacent the needle guard, to thus hold them against relative rotation. As the components move apart, however, the cooperating structure no longer engages, thus allowing for such rotation.

[Para 13] In accordance with a still further principle of the present invention, and in particular for use with a catheter assembly, an improved needle guard duckbill catheter hub release mechanism is provided in which there is relative rotation between the needle guard and the catheter hub and without disadvantageous scraping during removal. To that end, an annular radially inwardly extending rib is provided in the catheter hub for selective engagement by the detent(s) of the extending cooperating members, rather than a radially outwardly extending recess or groove. The rib is distal of the luer tapered portion of the catheter hub interior surface, and the duckbill detents may be sized so as not to unduly scrape against the catheter hub interior on removal, yet to hold behind the rib prior to removal. The rib, which may be continuous or have gaps therein, presents advantages in manufacture and in performance of the device over the recesses or grooves characteristic of prior duckbill release mechanisms.

[Para 14] By virtue of the foregoing, individually and in various combinations, there are thus provided canting-plate needle guards that have improvements and enhancements as compared to prior canted-plate design. Also, by virtue of the foregoing, individually and in various combinations, there are thus also provided improvements to needle guards which can be used not only with canting-plate clips, but with other needle guard designs

as well. These and other objects and advantages of the present invention shall be made apparent from the accompanying drawings and the description thereof.

Heading

BRIEF DESCRIPTION OF THE DRAWINGS

[Para 15] The accompanying drawings, which are incorporated in and constitute a part of this specification, illustrate embodiments of the invention, and together with the general description of the invention given above, and the detailed description of the embodiments given below, serve to explain the principles of the present invention.

[Para 16] FIG. 1 is a perspective view of one embodiment of a needle guard defined by a canting plate clip with a leaf spring member in accordance with the principles of the present invention;

[Para 17] FIGS. 2A and 2B are cross-sectional views of a second embodiment of a needle guard having a housing and the clip of FIG. 1, showing the clip in first and second states with a sharp tip of a needle exposed and protected, respectively, for purposes of explaining certain principles of the present invention;

[Para 18] FIGS 2A' and 2B' are detail views of portions of FIGS. 2A and 2B, respectively for purposes of explaining certain principles of the present invention;

[Para 19] FIGS. 3A-3C are side views of a catheter assembly incorporating the various aspects of the present invention including a third embodiment of a needle guard for a needle of the catheter assembly;

[Para 20] FIG. 4A is perspective view of a nose portion of the needle guard housing of FIGS. 3A-3C for purposes of explaining certain additional principles and aspects of the present invention;

[Para 21] FIG. 4B is a rear view of the proximal aspect of the nose portion of FIG. 4A;

[Para 22] FIG. 5 is a cross-sectional view of the catheter hub of FIGS. 3A-3C for purposes of explaining the duckbill catheter hub release mechanism feature of the present invention;

[Para 23] FIGS. 6A-6D are cross-sectional views of the catheter assembly of FIGS. 3A-3C for purposes of illustrating operation of the duckbill catheter hub release mechanism of the second embodiment of the needle guard in accordance with certain principles of the present invention;

[Para 24] FIGS. 7A and 7B are end views of the confronting faces of the needle guard and the needle hub, respectively, of FIGS. 3A-3C, for purposes of illustrating an anti-rotation feature of the present invention;

[Para 25] FIG. 7C is a cross-sectional, partial view as taken along lines 7C-7C of FIG. 7B, showing the needle hub and needle guard housing of FIGS. 7A and 7B in engagement with one another for purposes of explaining the anti-rotation feature of the present invention;

[Para 26] FIG. 8 is a perspective view of the needle hub and needle cannula of FIGS. 3A-3C illustrating a shroud at the distal end of the needle hub; and

[Para 27] FIG. 9 is a cross-sectional, partial view of the catheter assembly of FIG. 3A with a protective sheath for purposes of explaining operation of the shroud in accordance with certain principles of the present invention.

Heading

DETAILED DESCRIPTION OF THE DRAWINGS

[Para 28] With reference to FIG. 1, there is shown one embodiment of a needle guard 10 including a canted-plate clip 12 and a spring member 14. Clip 12 includes a first wall 16 with an aperture 18, such as a circular hole, therethrough and a second wall 20 interconnected by an intermediate wall 22 shown herein as comprising first and second struts 24, 26, each having a respective inboard edge 27, 28 extending between walls 16 and 20 to define an aperture 32 therebetween, and outboard edges 29, 30. Extending from first wall 16 is a heel 34 (shown in dashed line in FIG. 1) such that first wall 16 and heel 34 are disposed to opposite sides of the struts 24, 26. Second wall 20 may have a lip portion 36 projecting generally toward first wall such that second wall 20 has a generally L-shape to it. The outer corner surface 37 of the L-shape second wall 20 may be coined so as to define thereat an arcuate stylus 38. Clip 12 is advantageously an integral component of rigid metal (an example of which is stainless steel) or plastic.

[Para 29] Although clip 12 is depicted in FIG. 1 as including two discreet struts 24, 26, those skilled in the art will recognize that alternative embodiments of the clip 12 may include only strut 24, or only strut 26, as the intermediate wall 22. Further, the strut 24 or 26 could be wider than depicted in the Figures, and could be so wide that they merge into, or it forms, a solid wall extending between the first and second walls 16, 20. In that case, an alternative spring member (not shown) extending past outer edge(s) 29 or 30 could be used.

[Para 30] Although spring member 14 could take any desired form of stored energy device, such as a coil or other wound spring, compressible foam substance or other material, or a compressible bladder, by ways of example, it will be described herein in the advantageous form of a leaf spring having a first end 40 with an opening 41 associated

with an inner surface 42 of clip first wall 16 so as to overlie aperture 18 thereof, and having an elongated leaf 44 extending from the first wall 16 past the edges 27, 28 of struts 24, 26 through aperture 32 to a free end 46 of the leaf 44. Spring member 14 could be an integral part of clip 12, such that first end 40 is part of first wall 16 with leaf 44 extending therefrom. In that case, leaf 44 is advantageously thinner and more resilient than first wall 16 for purposes hereinafter to be described. Or, as shown in FIG. 1, spring member 14 is a separate, resilient component with first end 40 bearing against, and advantageously secured to, such as by welding or the like, inner surface 42.

[Para 31] With reference to FIGS. 2A and 2B, there is shown a second embodiment of a needle guard 50 for a needle 52, such as a hollow hypodermic needle, a hollow or solid catheter insertion needle, or other similar sharp cannulae, attached to and extending from a needle hub 54, which in this embodiment is shown as adapted for a hypodermic needle thus defining a female luer lock attachment but could also or alternatively define a flash chamber. Needle 52 has a needle shaft 56 secured to and extending from needle hub 54 to a distal, sharp tip 58. While not required, the shaft 56 may be of a constant cross-sectional diameter. Needle guard 50 includes a housing 60 having a proximal opening 62 and a distal opening 64 sized to slidably receive the shaft 56 of needle cannula 52 through the housing such that in a first position of needle 52, sharp tip 58 may be distally exposed as shown in Fig. 2A, or in a second position of needle cannula 52, sharp tip 58 is pulled back (by either pulling needle shaft 56 proximally or pushing housing 60 distally, both referred to herein as proximal movement of needle cannula 52) into housing 60 as seen in Fig. 2B. Clip 12, wherein aperture 18 thereof is nominally sized relative to needle shaft 56 to selectively slidably receive or grip same, and spring

member 14 of needle guard 10 of FIG. 1 are included as the active element to protect tip 58 within housing 60 as will now be described.

[Para 32] Clip 12 is situated within housing 60 such that aperture 18 is generally aligned along the longitudinal axis 65 of needle cannula 52, which axis is also defined between openings 62 and 64 of housing 60 and such that spring member 14 extends into operative engagement with a bearing surface 68 defined, for example, along an inner wall 70 of housing 60. Leaf 44 of spring member 14 and intermediate wall 22 are thus to the same side of needle shaft 56. Clip 12 has a first state, shown in Fig. 2A, in which first wall 16 is positioned generally vertically, although advantageously over-center distally, to allow needle shaft 56 to be slidably received through aperture 18 such that the inner periphery 18' of aperture 18 does not bite or grip into needle shaft 56 as seen in FIG. 2A'. In that first state of clip 12, second wall 20 has a portion, advantageously stylus 38 thereof, adapted to bear against shaft 56, and heel 34 is adjacent inner surface 70 and abutting ledge 72 of housing 60. When needle 52 is in the first position with tip 58 extending distally beyond clip 12, and particularly beyond opening 64 of housing 60, shaft 56 is in bearing relationship with stylus 38.

[Para 33] Spring member 14 biases clip 12 to cant first wall 16 proximally toward a second state shown in FIG. 2B with the needle 52 in the second position with sharp tip 58 of needle 56 within housing 60 such that tip 58 thereof is proximal of lip 36. Once tip 58 passes lip 36, heel 34 pivots about ledge 72 as first wall 16 cants to bring aperture periphery 18' into biting engagement with shaft 56 to thereby grip same, as seen in FIG. 2B', to resist further proximal movement of needle 52 relative to housing 60. Second wall 20, and especially lip 36 thereof, moves through and beyond axis 65 to go beyond

tip 58 as seen in Fig. 2B, such that second wall 20 now confronts and thus blocks tip 58 from reemerging distally from housing 60. Lip 36 cooperates to confine tip 58 should it be able to move distally by some amount such that tip 58 is capped by clip 12 in the second state thereof.

[Para 34] As seen particularly in FIG. 2A, intermediate wall 22 is not at a right angle to first wall 16. Rather, intermediate wall 22 extends at an included angle α of less than 90 degrees, and advantageously between about 83 degrees and about 87 degrees, therefrom and towards needle shaft 56. The angling of the intermediate wall 22 allows first wall 16 to be slightly distally over-center or tilted (depending upon the gauge of needle 52) so that the degree of clip rotation to achieve the second state is increased as compared to a vertical wall 16 as in prior devices. The distal tilting is only a few degrees with hole 18 sized not to bite into needle shaft 56 when wall 16 is distally tilted. The increased degree of clip rotation helps assure that sharp tip 58 will be capped, even in the worst-case orientation of tip 58 as shown in Fig. 2B. Advantageously, needle 52 will be oriented 90° or 180° from that shown in Fig. 2B. Also, by making the included angle between walls 16 and 22 less than 90°, wall 22 typically angles towards needle shaft 56 such that the clip 12 is not as likely to bind against housing 60 even with larger gauge needles 52. Also, heel 34 may be at an angle of about 90 degrees to wall 22 such that heel 34 and wall 16 need not be coplanar.

[Para 35] In the second position of needle 52, with clip 12 in the second state, it will be appreciated that there is a flexing force on the distal tip end 58 of needle 52 which attempts to align that portion of needle shaft 56 with aperture 18. Were the shaft 56 to flex in that manner, there could be a reduction or loss of bite of periphery 18' on shaft 56,

such that needle 52 might be able to be pulled proximally out of needle guard 50. To reduce that possibility, a needle support 80 is provided adjacent a plane 82 extending transverse, and possibly tangent, to the cylinder 84 defined by needle shaft 56 in the first position thereof (see FIG. 4B). Needle support 80 may be defined at the end of an integral projecting member 88 of housing 60, and advantageously may include a seat 90 (FIG. 4A) sized to slidably receive a portion of needle shaft 56 thereon. Seat 90 may be a slot or groove that complements the cylindrical shape of the outer surface of the needle shaft 56. In addition to the needle support 80, the needle 52 is also supported by the proximal opening 62 in the housing 60. These two points (needle support 80 and proximal opening 62) cooperate to hold needle 52 level and secure, and allow for the clip 12 to exert a gripping force on needle shaft 56 without adverse flexing thereof. A flex-limit stop in the form of a rib 91 (shown in dashed line in FIG. 4A as a lateral rib, but could be a longitudinal rib) may be included on the upper surface of projecting member 88 or, alternatively, a flex-limit stop rib 91' (shown in dashed line in Figs. 2A and 2B) could be included as part of the housing interior surface 70 above member 88 to limit flexing (advantageously to .006") of member 88 such as from leveraging of needle shaft 56.

[Para 36] Housing 60 has a barrel or canister proximal portion 94 and a distal cap portion 96. Canister portion 94 includes inner wall 70 (and rib 91' if provided) and back wall 98 with opening 62 and a mouth 100 sized to matingly receive cap 96 thereto. Cap 96 includes opening 64, and is advantageously secured to mouth 100 of canister 94, such as by snap-fit, press-fit, and/or adhesive or ultrasonic welding. Canister 94 and cap 96 may have any desired cross-sectional shape, such as generally circular, such that housing

60 is generally cylindrical. Advantageously, the cross-sectional shape is rectangular by flattening opposed aspects thereof (as seen in FIG. 7A) so as to have a low profile allowing for a desirably shallow insertion angle. Housing 60 may also include finger ridges (not shown) for needle guard 50 to facilitate use by a medical practitioner (also not shown). Further, although distal end 58 of needle 52 is shown extending freely from needle guard 50, those skilled in the art will recognize that needle shaft 56 could also be received through a catheter assembly (such as assembly 200 of FIG. 3A). Further, while first wall 16 is shown as being rectangular, first wall 16 could be any other shape, such as square or disc-like, and aperture 18 could be other than a circular hole, provided tilting of first wall 16 into the second state of clip 12 results in gripping the needle shaft 56.

[Para 37] The foregoing construction and relationship of the components is believed to provide a needle guard that has very low drag forces, such that the tactile and audible sensations thereof are acceptable to the medical practitioner (not shown), while at the same time providing reliable protection of tip 58 thereby minimizing risk of accidental needle sticks therefrom.

[Para 38] In use, needle 52 is inserted into a patient (not shown) possibly with a syringe (not shown) attached to needle hub 54. After injecting medication, for example, while housing 60 is held steady, needle hub 54 and needle 52 are retracted to withdraw needle 52 from the patient and to withdraw needle tip 58 proximally into housing 60. Alternatively, needle 52 can be removed from the patient with housing 60 in place adjacent hub 54, and then housing 60 can be pushed down along shaft 52 to withdraw needle tip 58 proximally into housing 60. In either case, spring member 14 biases clip 12 toward the second state to protect the needle tip 58. Continued attempted proximal

movement of the needle 52 results in increased binding force applied to needle shaft 56 thereby resisting such movement. Further, lip 36 of clip second wall 20 is now positioned to the other side of longitudinal axis 65 and beyond tip 58 of the needle 52. As a result, attempts to push the needle 52 distally will bring tip 58 underneath lip 36 and/or against second wall 20 to block the needle tip 58.

[Para 39] With reference to FIGS. 3A-3C, there is shown a catheter assembly 200 including a third embodiment of a needle guard 202 for protecting the tip 58 of needle 52. Needle guard 202 may be essentially the same as needle guard 50 of FIGS. 2A and 2B, except that it also includes a finger tab 203 and pair of duckbills 204, 206 (see FIG. 3C) as will be described. Further, needle 52 is a catheter insertion needle with a needle hub 208 shown as defining a flash chamber. Flash chamber 208 may include a vented port 210.

[Para 40] Catheter assembly 200 has a catheter hub 220 defining luer lugs 222 at its proximal end 224 and has a catheter tube 226 secured by eyelet 227 (FIG. 5) to, and extending distally from the distal end 228 of, catheter hub 220. Needle shaft 56 extends through housing 230 of needle guard 202 and through catheter hub 220 and catheter tube 226 with tip 58 exiting the distal end 232 thereof in a first position of needle 52 as seen in FIG. 3A. Housing 230 of needle guard 202 includes proximal canister 94, but has a modified cap 234, similar to cap 96 of FIG. 2A, but defining a nose portion 236 including the duckbills 204, 206. Needle support 208 is pulled proximally relative to needle guard 202 to begin to separate needle support 208 and housing 230 of needle guard 202 as seen in FIG. 3B. Continued proximal movement of needle 52 brings tip 58 into housing 230 to be protected in the secured position thereof (as described in connection with FIGS. 2B

and 2B') and to also allow for release of housing 230 from catheter hub 220 as seen in FIG. 3C.

[Para 41] With further reference to FIG. 4A, extending distally from nose portion 236 of cap 234 of housing 230 are a pair of cooperating members 250, 252. Members 250, 252 extend to distal ends 254, 256 and define therebetween a passageway 258 nominally sized (also referred to herein as an inner diameter) to normally receive the shaft 56 of the needle 52 freely therethrough without changing the size of passageway 258 and thus without normally imposing significant drag forces on shaft 56. At least one, and advantageously both, of members 250, 252 may include a detent 260 at distal ends 254, 256 to thus define segments of an annular ring 262 and giving the cooperating members 250, 252 the shape of respective duckbills 204, 206. Detents 260 may be distally chamfered as at 263.

[Para 42] With reference to FIG. 5, it will be seen that catheter hub 220 includes an inner chamber 264 defined by interior surface 266 of catheter hub 220 having a proximal portion 267 tapered in accordance with ISO or other applicable standards for female luers. A generally annular rib 268 extends radially inwardly from interior surface 266 into chamber 264. Rib 268 is advantageously distal of luer tapered portion 267 so as not to interfere with male luer taper connections to catheter hub 220. Annular rib 268 and detents 260 cooperate to hold needle guard 202 to catheter hub 220 in the first position of needle cannula 52 (FIG. 3A) and to allow for release thereof by moving needle cannula 52 proximally towards the second position (FIG. 3C). In this regard, and with further reference to FIG. 6A, it will be seen that in the first position of needle cannula 52, shaft 56 thereof is in passageway 258 thus limiting the ability of either or both of cooperating

members 250, 252 to compress (i.e., to flex radially inwardly). At the same time, detents 260 define an outer diameter of annular ring 262 that is slightly greater than the inner diameter of annular rib 268 and which may closely correspond to the inner diameter of catheter hub interior surface 266 just distal of annular rib 268 as at 270. Thus, with needle shaft 56 between cooperating members 250, 252 as seen in FIG. 6A, detents 260 provide a generally rigid hold to catheter hub 220 by cooperating with the distal-facing surface 272 of rib 268. Even as needle cannula progresses proximally to bring tip 58 towards housing 230, as seen in FIG. 6B, shaft 56 still provides a block to the radially inwardly flexing of members 250, 252.

[Para 43] With the needle cannula 52 in the first position (FIG. 6A), detents 260 are seated past rib 268 in catheter hub 220 with a light frictional fit that desirably allows the healthcare user (not shown) to rotate catheter hub 220 relative to needle guard 202. It is not until needle shaft 56 is effectively proximally beyond passageway 258, such as with tip 58 protected by needle guard 202 in the second position of needle 52 as seen in Fig. 6C, that either or both of members 250, 252 are easily flexed. As a consequence, continued proximal pulling on needle guard 202 causes one or both of duckbills 204, 206 to easily flex enough that detents 260 overcome annular rib 268, and to then flex or uncompress back to the nominal position. As the interior surface 267 portion is tapered in accordance with luer standards, the minimum inner diameter thereof is generally not less than, and is advantageously larger than, the maximum outer diameter defined by detents 260, such that the detents generally will not adversely scrape on surface 266 proximal of rib 268 as the members 250, 252 are removed. Thus, needle guard 202 is allowed to easily come away from catheter hub 220, as seen in Fig. 6D, without any

adverse feel or scraping and without any specific, difficult or strong tugging action of the user (not shown). Similarly, with needle shaft 52 out from within passageway 258, duckbills 204, 206 may be easily loaded into catheter hub 220 by pushing them into hub 220 (or pushing hub 220 over duckbills 204, 206) such that detents 260 impact against rib 268 to cause the cooperating members 250, 252 to flex slightly until detents 260 are distally beyond rib 258 at which time they flex back out to lightly hold to catheter hub 220. Needle shaft 52 may then be loaded to resist inward flexing of members 250, 252 greatly increasing the holding force. Alternatively, with shaft 52 in place, duckbills 204, 206 could be forced into hub 220. Chamfers 263 may help with loading duckbills 204, 206 into catheter hub 220.

[Para 44] Use of rib 268 overcomes drawbacks associated with prior recess-based duckbill release mechanisms. To that end, the rib is easier to manufacture and avoids requiring detents that are so large diametrically that they might drag or scrape on the interior surface of the catheter hub during removal.

[Para 45] The size of the passageway 258 may be closely dimensioned to the diameter of needle shaft 56 so the passageway 258 is largely taken up by the presence of needle shaft 56. Compression or other inward flexing of the cooperating members 250, 252 is thus limited, thereby restricting release of cooperating members 250, 252 from catheter hub 220. Tolerance of the gap between the relative inner diameter of passageway 258 of cooperating members 250, 252 and the outside diameter of needle shaft 56 may be selected to reduce the likelihood of removal of the duckbills 204, 206 from catheter hub 220 when needle 52 is present. These tolerances may vary for different gauge needles although clearances of between .0065" and .0135" are advantageous.

[Para 46] Members 250, 252 are shown defining a split cylinder. While they could be half-moon in cross-section, advantageously, each member 250, 252 is arcuate in cross-section and has an internal, depending longitudinal ridge 280 (FIG. 4A) to define, in effect, the inner diametrical size of the passageway 258. To that end, the radial depth of each ridge 280 may be selected based upon the gauge of needle 52, with the radial depth of ridge 280 being inversely related to the gauge of the needle 52 such that the radial depth is larger for small gauge needles and vice versa. Ridges 280 might be eliminated altogether for larger gauge needles 52. The arcuate shape and selective depth of ridges 280 to define the inner diameter of passageway 258 results in a generally consistent level of force between the duckbills 204, 206 and catheter hub 220 across a range of needle gauges, such that the medical practitioner (not shown) will have generally the same sense of feel and touch with the devices across a range of gauges. Cooperating members 250, 252 may be upper and lower segments of a split cylinder, or may define respective large and small aspects and/or side to side segments of a split cylinder. Moreover, while they are both described as being able to flex and with detents at their distal ends, it will be recognized by those of skill in the art that in only one of the members may be resilient enough to easily flex, only one member may include a detent, and/or the detent(s) may be away from the distal end(s). Also, while rib 268 is shown as being generally continuous, it may have one or more gaps (not shown). Advantageously, any such gap(s), if provided, would each be smaller than a circumferential width of the detent 260.

[Para 47] The needle guard duckbills 204, 206 and catheter hub rib 268 cooperate to define a duckbill release mechanism which, as are shown herein, may be combined with an active element to protect needle tip 58 in the form of a canting-plate clip. However,

the duckbill release mechanism of the present invention is not limited in use to such active elements, but may be used with other clip designs and even non-clip-based needle guards such as those including housings that served as a needle guard. By way of example, the needle guard can be the needle guard housing of the PROTECTIV Safety I.V. Catheter being marked by Medéx, Inc., the assignee hereof, and/or those shown in U.S. Patent Nos. 4,762,516 and 4,747,831, or the active element can include other structure to grip and/or block the needle as shown in or of U.S. Patent Nos. 4,978,344; 5,215,528; 5,332,517; 5,328,482; and 5,558,651; European Patent No. 0,352,928 B2; and U.S. Patent Application Nos. 10/905,047 and 10/906,171. Other features of the present invention are also not limited to needle guards based on canting-plate clips as will now be described.

[Para 48] Referring to FIGS. 7A-7C, in one aspect, the needle hub 208 and housing 230 include cooperating structure 300, 302 that hold them against relative rotation in the first position of the needle 52 to enhance stability when beginning a needle stick. More specifically, housing 230 includes at its proximal face 304 a projecting lug 300, having a non-circular peripheral edge 306. A recess or depression 302, also with a non-circular peripheral edge 308, is disposed in the distal face 310 of needle hub 208. As a consequence, when needle support 208 is adjacent housing 230 in the first position of needle 52, as seen in FIG. 7C, faces 304 and 310 are confronting with lug 300 engaging in recess 302 to hold the components against rotation. When needle 52 is moved out of the first position, lug 300 and recess 302 disengage thus allowing for relative rotation of hub 208 and needle guard 202. The peripheral edges 306, 308 of lug 300 and recess 302 are of complementary shape and advantageously define non-circular peripheries, such as

a square, oval, or hexagon, for example. However, it will be understood that other complementary shapes may be used to prevent relative rotation between housing 230 and needle hub 208. Further the peripheral edge 308 of recess 302 may include one or more notch-outs as at 312. Needle 52 is secured to hub 208 such as by adhesive 313 in adhesive well 314 concentric with needle 52.

[Para 49] Referring to FIGS. 8 and 9, in another aspect, needle hub 208 advantageously has associated with it a split shroud 320. Split shroud 320 has opposed arcuate legs 322, 324 extending from the distal end of hub 208. Legs 322, 324 are sized and positioned to overlie, and possibly conform to, opposed portions 326, 328 of needle guard 202 (and thus opposed arcuate portions of canister 94 of needle guard housing 230 and opposed portions of clip 12) in the first position of the needle 52 as seen in FIGS. 3A and 9, and to be spaced therefrom in the second position of the needle 52 as seen in FIG. 3C. Advantageously, legs 322, 324 are positioned such that a portion of the needle guard 220, such as finger tab 203, is exposed therebetween in the first position of needle cannula 52 as seen in Fig. 3A. In the first position of needle cannula 52, shown in FIG. 9, split shroud 320 overlies a portion of the needle guard 202, such as canister portion 94 of housing 230 and/or clip 12 leaving finger tab 203 exposed. The legs 322, 324 of split shroud 320 may be sized and positioned such that they engage housing 230 with a friction fit. Prior to use, a protective sheath 370 covers at least catheter tube 226 and possibly catheter hub 220, needle tip 58, and part or all of split shroud 320. Advantageously, split shroud 320 is disposed between the proximal mouth portion 372 of sheath 370 and needle guard 202. As a consequence, if an end user (not shown) grips the sheath portion 372, that force will be transmitted to split shroud 320, rather than directly

to needle guard 202, to reduce the likelihood of inadvertently activating needle guard 202 or pulling needle guard 202 loose from catheter hub 220 before the device is ready for use. Mouth portion 372 may have a gap (not shown) to expose finger tab 203. However, in use, needle 52 may be readily removed such as by pushing on finger tab 203 exposed through split shroud 320.

[Para 50] In use of catheter assembly 200, sheath 370 is removed, and needle tip 58 inserted into a patient (not shown) to position catheter tube 226 as described, including if desired by rotation of catheter hub 220 relative to needle guard 202, but advantageously without relative rotation between needle hub 208 and needle guard 202. Once positioned as desired, needle hub 208 and needle 52 are moved proximally, such as with use of finger tab 203 (exposed through split shroud 320) as is well understood, to pull shaft 56 out of the catheter tube 226 and catheter hub 220, and toward a second position with tip 58 protected by needle guard 202. Needle guard 202 is similarly removed from catheter hub 220 leaving hub 220 ready for use. Advantageously, the drag forces on needle shaft 56 due to clip 12 are as low as possible. Moreover, the drag forces are advantageously lower than the forces required to separate the duckbills 204, 206 from catheter hub 202, whether or not shaft 56 is in passageway 258. Still further advantageously, the force required to separate the duckbills 204, 206 from catheter hub 220 with shaft 56 in passageway 258 (referred to as "catheter separation force") is greater than, and most advantageously is at least twice, the force necessary to let them come loose when the passageway 258 is not obstructed by needle shaft 56 such as in the second position of needle 52 (referred to as "catheter release force"). The catheter release force may be determined by the "duckbill free length," which is the length of the cooperating members

250, 252 from nose portion 236 (or any continuous portion as at 380). This length affects the stiffness of the cooperating members 250, 252, which in turn affects the catheter release force. For example, the longer the duckbill free length of a cooperating member 250 or 252, the less the stiffness leading to a more flexible member. Also, use of the arcuate shape to members 250, 252, and 260 and ridges 280 provide a generally consistent level of catheter release force (and/or catheter separation force) across a range of gauges of needle 52. That consistency is also enhanced by the lack of scraping between detents 260 and catheter hub surface 267. As can thus be seen, catheter assembly 200 provides a passive release of needle guard 202 from catheter hub 220. The normal activity of retracting needle hub 208 from catheter hub 220 activates needle guard 202 without any additional action by the healthcare worker (not shown). Similarly, further retraction of the needle hub 208, after activation, easily releases needle guard 202 from catheter hub 220 without additional manipulation by the healthcare worker.

[Para 51] By virtue of the foregoing, individually and in various combinations, there are thus provided canting-plate needle guards that have improvements and enhancements as compared to prior canted-plate design. Also, by virtue of the foregoing, individually and in various combinations, there are thus also provided improvements to needle guards which can be used not only with canting-plate clips, but with other needle guard designs as well.

[Para 52] While the present invention has been illustrated by the description of embodiments thereof, and while the embodiments have been described in considerable detail, it is not intended to restrict or in any way limit the scope of the appended claims to such detail. Additional advantages and modifications will readily appear to those skilled

in the art. For example, while the Figures and the description herein show clip 12 as having a first wall 16 that cants proximally upon retraction of the needle 52, it will be understood by those of skill in the art that clip 12 could be designed such that wall 16 cants distally. Further, second wall 20 of clip 12 could include an opening (not shown) for a guide wire but not with clearance for needle 52 in the second sized state of clip 12. Further still, stylus 38 of second wall 20 could join directly to intermediate wall 22 of clip 12, such that the stylus defines the second wall. Further still, spring member 14 could extend past outboard edges 29, 30 of intermediate wall 22 rather than inboard edges 27, 28 of intermediate wall 22. Also, if clip 12 and spring member 14 are sized small enough, they could be fitted directly into a catheter hub with a bearing surface in the catheter hub. The invention in its broader aspects is, therefore, not limited to the specific details, representative apparatus and method, and illustrative examples shown and described. Accordingly, departures may be made from such details without departing from the spirit or scope of the general inventive concept.

What is claimed is:

[Claim 1] A safety catheter device comprising:

a catheter hub and a catheter tube extending therefrom;

a needle having a needle shaft terminating in a sharp tip;

a clip having a first wall with an aperture adapted to slidably receive the needle shaft therethrough in a first state of the clip and to grip the needle shaft in a second state of the clip, the clip having a second wall with a portion adapted to bear against the shaft in the first state and being adapted to confront a tip of the needle in the second state, and a strut connecting the first and second walls; and

a spring member extending from the first wall past an edge of the strut into operative engagement with a bearing surface so as to bias the clip toward the second state;

the needle having a first position slidably received through the aperture of the clip first wall, in bearing relationship with the clip second wall portion, and extending through the catheter tube with the sharp tip exposed in the first state of the clip, the needle having a second position in which the needle tip has been pulled out of the catheter tube past the clip second wall such that the clip moves towards the second state and grips the needle shaft with the tip blocked by the clip second wall.

[Claim 2] The safety catheter device of claim 1 further comprising a housing adapted to slidably receive the needle therethrough, the clip and spring member being contained within the housing, and a needle support within the housing adjacent a plane transverse to a cylinder defined by the needle shaft in the first position of the needle.

[Claim 3] The safety catheter device of claim 2, the needle support being defined on a projection affixed to the housing.

[Claim 4] The safety catheter device of claim 1 further comprising a needle hub fixedly coupled with the needle, the needle hub including a shroud sized to overlie opposed portions of the clip in the first position of the needle and to be spaced therefrom in the second position of the needle cannula, and a sheath enclosing at least the catheter tube and the needle tip, and overlying at least a portion of the shroud.

[Claim 5] The safety catheter device of claim 1 further comprising a needle support adjacent a plane transverse to a cylinder defined by the needle shaft in the first position of the needle.

[Claim 6] The safety catheter device of claims 2, 3, or 5, the needle support including a seat sized to slidably receive a portion of the needle shaft thereon.

[Claim 7] The safety catheter device of claims 2, 3, 5 or 6, the needle support and clip second wall being disposed to opposite sides of the needle shaft in the clip first state.

[Claim 8] The safety catheter device of claim 1 further comprising a housing adapted to slidably receive the needle therethrough, the clip and spring member being coupled within the housing, the housing having an inner wall defining the bearing surface.

[Claim 9] The safety catheter device of any preceding claim, the clip second wall portion defining a stylus.

[Claim 10] The safety catheter device of any preceding claim the clip second wall having a lip adapted to confine the needle tip in the second state of the clip.

[Claim 11] The safety catheter device of any preceding claim, the strut extending from the first wall of the clip at an included angle of less than 90 degrees relative to the first wall.

[Claim 12] The safety catheter device of any preceding claim, the clip first wall being tilted over-center in the first state of the clip.

[Claim 13] The safety catheter device of any preceding claim, the edge of the strut being an inboard edge.

[Claim 14] The safety catheter device of any preceding claim, the clip further including a second strut connecting the first and second walls, the spring member extending past an edge of the second strut.

[Claim 15] The safety catheter device of claim 14, the edges of the struts cooperating to define an aperture therebetween, with the spring member passing through the aperture.

[Claim 16] The safety catheter device of any previous claim, the spring member having a first end operatively associated with the clip first wall.

[Claim 17] The safety catheter device of any preceding claim, further comprising a ledge and the clip further comprising a heel, the first wall and heel being disposed to opposite sides of the strut, the heel abutting the ledge in the first state of the clip and pivoting about the ledge as the clip moves from the first state toward the second state.

[Claim 18] The safety catheter device of claim 17, further comprising a housing adapted to slidably receive the needle therethrough, the clip, the spring member, and the ledge being contained within the housing.

[Claim 19] A safety catheter device comprising:

a catheter hub and a catheter tube extending therefrom;

a needle having a needle shaft terminating in a sharp tip;

a clip having a first wall with an aperture adapted to slidably receive the needle shaft therethrough in a first state of the clip and to grip the needle shaft in a second state

of the clip, the clip having a second wall with a portion adapted to bear against the shaft in the first state and being adapted to confront a tip of the needle in the second state, and a strut connecting the first and second walls, the strut extending from the first wall of the clip at an included angle of less than 90 degrees relative to the first wall; and

a spring member biasing the clip toward the second state;

the needle having a first position slidably received through the aperture of the clip first wall, in bearing relationship with the clip second wall portion, and extending through the catheter tube with the sharp tip exposed in the first state of the clip, the needle having a second position in which the needle tip has been pulled out of the catheter tube past the clip second wall such that the clip moves towards the second state and grips the needle shaft with the tip blocked by the clip second wall.

[Claim 20] The safety catheter device of claim 19, the strut being angled toward the needle shaft.

[Claim 21] The safety catheter device of claim 19 or claim 20, the angle being in a range of about 83 degrees to about 87 degrees.

[Claim 22] The safety catheter device of claim 21, the angle being in a range of about 83 degrees to about 87 degrees.

[Claim 23] The safety catheter device of any of claims 19 through 22, the clip wall being tilted over center in the first state of the clip.

[Claim 24] The safety catheter device of any of claims 19 through 23 further comprising a housing adapted to slidably receive the needle therethrough, the clip and spring member being contained within the housing, and a needle support within the

housing adjacent a plane transverse to a cylinder defined by the needle shaft in the first position of the needle.

[Claim 25] The safety catheter device of claim 24, the needle support being defined on a projection affixed to the housing.

[Claim 26] The safety catheter device of claim 19 further comprising a needle hub fixedly coupled to the needle, the needle hub including a shroud sized to overlie opposed portions of the clip in the first position of the needle and to be spaced therefrom in the second position of the needle, and a sheath enclosing at least the catheter tube and the needle tip, and overlying at least a portion of the shroud.

[Claim 27] The safety catheter device of any of claims 19 through 23 further comprising a needle support adjacent a plane transverse to a cylinder defined by the needle shaft in the first position of the needle.

[Claim 28] The safety catheter device of any of claims 24, 25 or 27, the needle support including a seat sized to slidably receive a portion of the needle shaft thereon.

[Claim 29] The safety catheter device of any of claims 24, 25, 27 or 28, the needle support and clip second wall being disposed to opposite sides of the needle shaft in the clip first state.

[Claim 30] The safety catheter device of any of claims 19 through 29, the clip second wall portion defining a stylus.

[Claim 31] The safety catheter device of any of claims 19 through 30, the clip second wall having a lip adapted to confine the needle tip in the second state of the clip.

[Claim 32] The safety catheter device of any of claims 19 through 31, further comprising a ledge and the clip further comprising a heel, the first wall and heel being

disposed to opposite sides of the strut, the heel abutting the ledge in the first state of the clip and pivoting about the ledge as the clip moves from the first state toward the second state.

[Claim 33] The safety catheter device of claim 32, further comprising a housing adapted to slidably receive the needle therethrough, the clip, the spring member, and the ledge being contained within the housing.

[Claim 34] A safety catheter device comprising:

a catheter hub and a catheter tube extending therefrom;

a needle having a needle shaft terminating in a sharp tip;

a clip having a first wall with an aperture adapted to slidably receive the needle shaft therethrough in a first state of the clip and to grip the needle shaft in a second state of the clip, the clip having a second wall with a portion adapted to bear against the shaft in the first state and being adapted to confront a tip of the needle in the second state, and a strut connecting the first and second walls, the clip first wall being tilted over-center in the first state of the clip; and

a spring member biasing the clip toward the second state;

the needle having a first position slidably received through the aperture of the clip first wall, in bearing relationship with the clip second wall portion, and extending through the catheter tube with the sharp tip exposed in the first state of the clip, the needle having a second position in which the needle tip has been pulled out of the catheter tube past the clip second wall such that the clip moves towards the second state and grips the needle shaft with the tip blocked by the clip second wall.

[Claim 35] A safety catheter device comprising:

a catheter hub and a catheter tube extending therefrom;

a needle having a needle shaft terminating in a sharp tip;

a clip having a first wall with an aperture adapted to slidably receive the needle shaft therethrough in a first state of the clip and to grip the needle shaft in a second state of the clip, the clip having a second wall with a portion adapted to bear against the shaft in the first state and being adapted to confront a tip of the needle in the second state, and a strut connecting the first and second walls;

the needle having a first position slidably received through the aperture of the clip first wall, in bearing relationship with the clip second wall portion, and extending through the catheter tube with the sharp tip exposed in the first state of the clip, the needle having a second position in which the needle tip has been pulled out of the catheter tube past the clip second wall such that the clip moves towards the second state and grips the needle shaft with the tip blocked by the clip second wall;

a spring member biasing the clip toward the second state; and

a needle support fixedly positioned adjacent a plane transverse to a cylinder defined by the needle shaft in the first position of the needle whereby to limit deflection of the needle in at least the second position of the needle.

[Claim 36] The safety catheter device of claim 35, the needle support being disposed between the first and second walls in the clip second state.

[Claim 37] The safety catheter device of claim 35 or claim 36, further comprising a flex limit rib associated with the needle support.

[Claim 38] The safety catheter device of any of claims 35 through 37, further comprising a housing adapted to slidably receive the needle therethrough, the clip and spring member being contained within the housing, the needle support being defined on a projection affixed to the housing.

[Claim 39] The safety catheter device of claim 38, further comprising a flex limit rib adapted to limit flex of the projection.

[Claim 40] The safety catheter device of claim 39, the flex limit rib being associated with the projection.

[Claim 41] The safety catheter device of claim 39 or claim 40, the flex limit rib being associated with the housing.

[Claim 42] The safety catheter device of any of claims 35 through 41, the needle support including a seat sized to slidably receive a portion of the needle shaft thereon.

[Claim 43] The safety catheter device of any of claims 35 through 42, the needle support and clip second wall being disposed to opposite sides of the needle shaft in the clip first state.

[Claim 44] The safety catheter device of claim 35, further comprising a needle hub fixedly coupled to the needle, the needle hub including a shroud sized to overlie opposed portions of the clip in the first position of the needle and to be spaced therefrom in the second position of the needle, and a sheath enclosing at least the catheter tube and the needle tip, and overlying at least a portion of the shroud.

[Claim 45] The safety catheter device of any of claims 35 through 44, the clip second wall portion defining a stylus.

[Claim 46] The safety catheter device of any of claims 35 through 45, the clip second wall having a lip adapted to confine the needle tip in the second state of the clip.

[Claim 47] The safety catheter device of any of claims 35 through 46, further comprising a ledge and the clip further comprising a heel, the first wall and heel being disposed to opposite sides of the strut, the heel abutting the ledge in the first state of the clip and pivoting about the ledge as the clip moves from the first state toward the second state.

[Claim 48] The safety catheter device of claim 47, further comprising a housing adapted to slidably receive the needle therethrough, the clip, the spring member, and the ledge being contained within the housing.

[Claim 49] A safety catheter device comprising:

a catheter hub and a catheter tube extending therefrom;

a needle having a needle shaft terminating in a sharp tip;

a clip having a first wall with an aperture adapted to slidably receive the needle shaft therethrough in a first state of the clip and to grip the needle shaft in a second state of the clip, the clip having a second wall with a stylus portion adapted to bear against the shaft in the first state and being adapted to confront a tip of the needle in the second state, and a strut connecting the first and second walls; and

a spring member biasing the clip toward the second state;

the needle having a first position slidably received through the aperture of the clip first wall, in bearing relationship with the stylus, and extending through the catheter tube with the sharp tip exposed in the first state of the clip, the needle having a second position in which the needle tip has been pulled out of the catheter tube past the clip second wall

such that the clip moves towards the second state and grips the needle shaft with the tip blocked by the clip second wall.

[Claim 50] The safety catheter device of claim 49, the stylus including an arcuate portion.

[Claim 51] The safety catheter device of claim 49 or claim 50, the stylus having a lip adapted to confine the needle tip in the second state of the clip.

[Claim 52] The safety catheter device of claim 49, further comprising a needle hub fixedly coupled with the needle, the needle hub including a shroud sized to overlie opposed portions of the clip in the first position of the needle and to be spaced therefrom in the second position of the needle, and a sheath enclosing at least the catheter tube and the needle tip, and overlying at least a portion of the shroud.

[Claim 53] The safety catheter device of any of claims 49 through 52, further comprising a ledge and the clip further comprising a heel, the first wall and heel being disposed to opposite sides of the strut, the heel abutting the ledge in the first state of the clip and pivoting about the ledge as the clip moves from the first state toward the second state.

[Claim 54] The safety catheter device of claim 53, further comprising a housing adapted to slidably receive the needle therethrough, the clip, the spring member, and the ledge being contained within the housing.

[Claim 55] A safety catheter device comprising:

a catheter hub and a catheter tube extending therefrom;

a needle having a needle shaft terminating in a sharp tip;

a clip having a first wall with an aperture adapted to slidably receive the needle shaft therethrough in a first state of the clip and to grip the needle shaft in a second state of the clip, the clip having a second wall, the second wall being generally L-shaped to define a lip at a free end thereof and having a portion adapted to bear against the shaft in the first state and being adapted to confront a tip of the needle in the second state, the lip cooperating to confine the needle tip in the second state of the clip, and a strut connecting the first and second walls; and

a spring member biasing the clip toward the second state;

the needle having a first position slidably received through the aperture of the clip first wall, in bearing relationship with the clip second wall portion, and extending through the catheter tube with the sharp tip exposed in the first state of the clip, the needle having a second position in which the needle tip has been pulled out of the catheter tube past the clip second wall such that the clip moves towards the second state and grips the needle shaft with the tip blocked by the clip second wall.

[Claim 56] The safety catheter device of claim 55, the lip extending in a direction toward the first wall.

[Claim 57] The safety catheter device of claim 55 or claim 56, the lip being to one side of the longitudinal axis of the needle shaft in the first state of the clip and being disposed to an opposite side of the longitudinal axis in the second state of the clip.

[Claim 58] The safety catheter device of claim 55, further comprising a needle hub fixedly coupled with the needle, the needle hub including a shroud sized to overlie opposed portions of the clip in the first position of the needle and to be spaced therefrom

in the second position of the needle, and a sheath enclosing at least the catheter tube and the needle tip, and overlying at least a portion of the shroud.

[Claim 59] The safety catheter device of any of claims 55 through 58, the clip second wall including a stylus.

[Claim 60] The safety catheter device of any of claims 55 through 59, further comprising a ledge and the clip further comprising a heel, the first wall and heel being disposed to opposite sides of the strut, the heel abutting the ledge in the first state of the clip and pivoting about the ledge as the clip moves from the first state toward the second state.

[Claim 61] The safety catheter device of claim 60, further comprising a housing adapted to slidably receive the needle therethrough, the clip, the spring member, and the ledge being contained within the housing.

[Claim 62] A safety catheter device comprising:

a catheter hub and a catheter tube extending therefrom;

a needle hub and a needle extending therefrom, the needle having a needle shaft terminating in a sharp tip;

a needle guard, the needle being movable relative to the needle guard between a first position of the needle wherein the needle tip is not protected by the needle guard, and a second position of the needle wherein the needle tip is protected by the needle guard; and

a split shroud associated with the needle hub and sized to overlie opposed portions of the needle guard in the first position of the needle while exposing another portion of the needle guard for use, the split shroud being spaced from the needle guard

in the second position of the needle, and a sheath enclosing at least the catheter tube and the needle tip, and overlying at least a portion of the split shroud.

[Claim 63] The safety catheter device of claim 62, the split shroud being friction fit to the needle guard in the first position of the needle cannula.

[Claim 64] The safety catheter device of claim 62 or claim 63, the exposed portion including a finger tab.

[Claim 65] The safety catheter device of claim 62, the needle guard including a housing adapted to slidably receive the needle therethrough, the split shroud overlying opposed portions of the housing in the first position of the needle while exposing another portion of the housing for use, the split shroud being spaced from the housing in the second position of the needle.

[Claim 66] The safety catheter device of any of claims 62 through 65, the split shroud being defined by a pair of confronting wall segments.

[Claim 67] The safety catheter device of claim 66, the confronting wall segments being arcuate.

[Claim 68] The safety catheter device of any of claims 62 through 67, the needle guard including an active element to protect the needle tip.

[Claim 69] The safety catheter device of claim 68, the needle guard including a housing adapted to slidably receive the needle therethrough, the active element being contained within the housing.

[Claim 70] A safety catheter device comprising:

a catheter hub and a catheter tube extending therefrom;

a needle hub and a needle extending therefrom, the needle having a needle shaft terminating in a sharp tip;

a needle guard, the needle movable relative to the needle guard between a first position of the needle with the needle tip not protected by the needle guard, and a second position of the needle wherein the needle tip is protected by the needle guard; and

the needle hub adjacent the needle guard in the first position of the needle, the needle hub and the needle guard including cooperating structure to hold them against relative rotation in the first position of the needle but not the second position of the needle.

[Claim 71] The safety catheter device of claim 70, the needle guard including a lug engageable into a recess in the needle hub, the lug and recess having complementary edges to hold the needle hub and the needle guard against rotation.

[Claim 72] The safety catheter device of claim 71, the lug having a non-circular periphery.

[Claim 73] The safety catheter device of claim 71 or claim 72, the lug being generally square in shape.

[Claim 74] The safety catheter device of any of claims 71 through 73, the recess having a noncircular periphery.

[Claim 75] The safety catheter device of any of claims 71 through 74, the needle guard including an active element to protect the needle tip in the second position of the needle.

[Claim 76] The safety catheter device of claim 75, the needle guard including a housing containing the active element.

[Claim 77] The safety catheter device of any of claims 71 through 74, the needle guard including a housing adapted to slidably receive the needle therethrough.

[Claim 78] The safety catheter device of any of claims 62 through 77, the needle hub defining a flashback chamber.

[Claim 79] A safety catheter device comprising:

a catheter hub and a catheter tube extending therefrom;

a needle having a needle shaft terminating in a sharp tip;

a ledge;

a clip having a first wall adapted to slidably receive the needle shaft therethrough in a first state of the clip and to grip the needle shaft in a second state of the clip, the clip having a second wall with a portion adapted to bear against the shaft in the first state and being adapted to confront the tip of the needle in the second state, a strut connecting the first and second walls, and a heel extending from the first wall, the first wall and heel being disposed to opposite sides of the strut, the heel abutting the ledge in the first state of the clip and pivoting about the ledge as the clip moves from the first state toward the second state; and

a spring member biasing the clip toward the second state;

the needle having a first position slidably received through the clip first wall, in bearing relationship with the clip second wall, and extending through the catheter tube with the sharp tip exposed in the first state of the clip, the needle having a second position in which the needle tip has been pulled out of the catheter tube past the clip second wall such that the clip moves towards the second state and grips the needle shaft with the tip blocked by the clip second wall.

[Claim 80] The safety catheter device of claim 79, further comprising a housing adapted to slidably receive the needle therethrough, the clip, spring member, and ledge being contained within the housing.

[Claim 81] The safety catheter device of claim 80, the ledge being an integral part of the housing.

[Claim 82] A safety catheter device comprising:

a catheter hub having an interior surface and a generally annular rib projecting radially inwardly from the interior surface;

a catheter tube extending from a distal end of the catheter hub; and

a housing removably coupled to the catheter hub and adapted to slidably receive a needle shaft therethrough, the housing including a pair of cooperating members extending from the housing to distal ends and defining a passageway therebetween sized to freely receive a needle shaft therethrough, at least one of the members including a detent element adapted to cooperate with the rib of the catheter hub to rotatably and releasably hold the housing to the catheter hub, such that the detent element releases from the rib by compression of the at least one member to narrow the passageway, and wherein presence of a needle shaft in the passageway limits such compression to thereby restrict release of the housing.

[Claim 83] The safety catheter device of claim 82, each member including a detent element adapted to cooperate with the rib of the catheter hub.

[Claim 84] The safety catheter device of claim 83, each detent element being on the distal end of the respective member.

[Claim 85] The safety catheter device of claim 83 or claim 84, the detent elements cooperating to define segments of an annular ring.

[Claim 86] The safety catheter device of claim 82, the detent element defining an annular ring segment.

[Claim 87] The safety catheter device of any of claims 82 through 86, wherein the members define a split cylinder.

[Claim 88] The safety catheter device of any of claims 82 through 87, the rib being continuous.

[Claim 89] The safety catheter device of any of claims 82 through 88, the rib being discontinuous and having gaps that are smaller than a circumferential width of the detent.

[Claim 90] The safety catheter device of any of claims 82 through 89, at least one member including an internal ridge to define the size of the passageway.

[Claim 91] The safety catheter device of claim 90, each member including an internal ridge to define the size of the passageway.

[Claim 92] The safety catheter device of any of claims 82 through 91, wherein the size of the passageway is closely dimensioned to the diameter of the needle shaft.

[Claim 93] The safety catheter device of any of claims 82 through 92, the interior surface of the catheter hub having a proximal tapered portion, the rib being distal thereof.

[Claim 94] The safety catheter device of claim 93, the tapered portion having a minimum inner diameter generally not less than a maximum outer diameter defined at the detent.

[Claim 95] The safety catheter device of any of claims 82 through 94, further comprising an active element within the housing to protect a tip of a needle when the tip is within the housing.

[Claim 96] The safety catheter device of any of claims 82 through 95, further comprising a needle hub and a needle extending therefrom, the needle hub including a shroud sized to overlie opposed portions of the housing when the needle extends through the housing, catheter hub and catheter tube such that the needle tip extends out from the catheter tube, and to be spaced therefrom otherwise, and a sheath enclosing at least the catheter tube and the needle tip, and overlying at least a portion of the shroud.

[Claim 97] The safety catheter device of any of claims 82 through 95, further comprising a needle hub and a needle extending therefrom, the needle hub and the housing including cooperating structure to hold them against relative rotation when they are in adjacent relationship.

[Claim 98] The safety catheter device of any of claims 82 through 97, further comprising a needle support within the housing adjacent a plane transverse to a cylinder of a needle shaft to be recessed in the housing.

[Claim 99] The safety catheter device of any of claims 82 through 98, the cooperating members being arcuate in cross-section and including a respective internal ridge sized in relation to a needle.

[Claim 100] The safety catheter device of any of claims 1 through 61 further comprising a housing adapted to slidably receive the needle therethrough, the clip and spring member being contained within the housing.

[Claim 101] The safety catheter device of any of claims 65, 66 through 68 (when dependent on claim 65), 77, 80, 81, or 100, the housing being removably coupled to the catheter hub.

[Claim 102] The safety catheter device of claim 101 further comprising a duckbill extending from the housing for removably coupling the housing to the catheter hub.

[Claim 103] The safety catheter device of claim 100 further comprising a needle hub fixedly coupled with the needle, the needle hub including a shroud sized to overlie opposed portions of the housing in the first position of the needle and to be spaced therefrom in the second position of the needle, and a sheath enclosing at least the catheter tube and the needle tip, and overlying at least a portion of the shroud.

[Claim 104] The safety catheter device of claim 100 further comprising a needle hub fixedly coupled with the needle, the needle hub adjacent the housing in the first position of the needle, the needle hub and the housing including cooperating structure to hold them against relative rotation in the first position of the needle.

[Claim 105] The safety catheter device of any of claims 1 through 61 and 79 through 81, the spring member being a leaf spring.

[Claim 106] The safety catheter device of any of claims 68, 69, 75, 76 or 95, the active element being a leaf spring.

[Claim 107] A method of obtaining generally consistent removal forces of a duckbill release mechanism across a range of needle gauges comprising:

providing a pair of generally arcuate cross-section coupling members extending from a nose portion of a housing and sized to be received within a catheter hub;

providing on each coupling member an internally depending ridge having a radial depth related to the gauge of a needle with which it is to be used, such that clearance in a predetermined range is defined between the ridges and the needle extending therebetween.

[Claim 108] A needle protector comprising:

a housing adapted to slidably receive a needle therethrough, the housing having a bearing surface associated therewith;

a clip positioned within the housing and having a first wall with an aperture adapted to slidably receive a needle shaft of the needle therethrough in a first state of the clip and to grip the needle shaft in a second state of the clip, the clip having a second wall with a portion adapted to bear against the shaft in the first state and being adapted to confront a tip of the needle in the second state, and a strut connecting the first and second walls; and

a spring member extending from the first wall past an edge of the strut into operative engagement with the bearing surface of the housing so as to bias the clip toward the second state.

[Claim 109] The needle protector of claim 108, the housing having an inner wall defining the bearing surface.

[Claim 110] The needle protector of claim 108 or claim 109, further comprising a needle hub with a needle extending therefrom, the needle having a needle shaft terminating in a sharp tip, the needle having a first position slidably received through the aperture of the clip first wall, in bearing relationship with the clip second wall portion with the tip extending out from the housing in the first state of the clip, and a second

position in which the needle tip has been pulled into the housing past the clip second wall such that the clip moves towards the second state and grips the needle shaft with the tip blocked by the clip second wall.

[Claim 111] The needle protector of claim 110, the needle hub including a shroud sized to overlie opposed portions of the housing in the first position of the needle and to be spaced therefrom in the second position of the needle, and a sheath enclosing at least the needle tip and overlying at least a portion of the shroud.

[Claim 112] The needle protector of claim 110 or claim 111, the needle hub adjacent the housing in the first position of the needle, the needle hub and the housing including cooperating structure to hold them against relative rotation in the first position of the needle.

[Claim 113] The needle protector of any of claims 108 through 112, the housing including an entry aperture and an exit aperture with a plane intersecting respective edges of the entry and exit apertures, and further comprising a needle support within the housing and confronting the plane.

[Claim 114] The needle protector of claim 113, the needle support being defined on a projection affixed to the housing.

[Claim 115] The needle protector of claim 113 or claim 114, the needle support including a seat sized to slidably receive a portion of a needle shaft thereon.

[Claim 116] The needle protector of any of claims 113 through 115, the needle support and clip second wall being disposed to opposite sides of the plane in the clip first state.

[Claim 117] The needle protector of any of claims 108 through 116, the clip second wall portion defining a stylus.

[Claim 118] The needle protector of any of claims 108 through 117, the clip second wall having a lip adapted to confine the needle tip in the second state of the clip.

[Claim 119] The needle protector of any of claims 108 through 118, the strut extending from the first wall of the clip at an included angle of less than 90 degrees relative to the first wall.

[Claim 120] The needle protector of any of claims 108 through 119, the edge of the strut being an inboard edge.

[Claim 121] The needle protector of any of claims 108 through 120, the clip further including a second strut connecting the first and second walls, the spring member extending past an edge of the second strut.

[Claim 122] The needle protector of claim 121, the edges of the struts cooperating to define an aperture therebetween, with the elongated spring member passing through the aperture.

[Claim 123] The needle protector of any of claims 108 through 122, the spring member having a first end operatively associated with the clip first wall.

[Claim 124] The needle protector of any of claims 108 through 123, further comprising a ledge and the clip further comprising a heel, the first wall and heel being disposed to opposite sides of the strut, the heel abutting the ledge in the first state of the clip and pivoting about the ledge as the clip moves from the first state toward the second state.

[Claim 125] The needle protector of any of claims 108 through 124, the first wall being tilted over-center in the first state of the clip.

[Claim 126] A needle protector comprising:

a housing adapted to slidably receive a needle therethrough;

a clip positioned within the housing and having a first wall with an aperture adapted to slidably receive a needle shaft of the needle therethrough in a first state of the clip and to grip the needle shaft in a second state of the clip, the clip having a second wall with a portion adapted to bear against the shaft in the first state and being adapted to confront a tip of the needle in the second state, and a strut connecting the first and second walls, the strut extending from the first wall of the clip at an included angle of less than 90 degrees relative to the first wall; and

a spring member in the housing biasing the clip toward the second state.

[Claim 127] The needle protector of claim 126, further comprising a needle hub with a needle extending therefrom, the needle having a needle shaft terminating in a sharp tip, the needle having a first position slidably received through the aperture of the clip first wall, in bearing relationship with the clip second wall portion with the tip extending from the housing in the first state of the clip, the needle having a second position in which the needle tip has been pulled into the housing past the clip second wall such that the clip moves towards the second state and grips the needle shaft with the tip blocked by the clip second wall.

[Claim 128] The needle protector of claim 127, the needle hub including a shroud sized to overlie opposed portions of the housing in the first position of the needle and to

be spaced therefrom in the second position of the needle, and a sheath enclosing at least the needle tip and overlying at least a portion of the shroud.

[Claim 129] The needle protector of claim 127 or claim 128, the needle hub adjacent the housing in the first position of the needle, the needle support and the housing including cooperating structure to hold them against relative rotation in the first position of the needle.

[Claim 130] The needle protector of any of claims 126 through 129, the clip first wall being tilted over-center in the clip first state.

[Claim 131] The needle protector of any of claims 126 through 130, the angle of the strut being in a range of about 83 degrees to about 87 degrees.

[Claim 132] The needle protector of any of claims 126 through 131, the housing including an entry aperture and an exit aperture with a plane intersecting respective edges of the entry and exit apertures, and further comprising a needle support within the housing and confronting the plane.

[Claim 133] The needle protector of claim 132, the needle support being defined on a projection affixed to the housing.

[Claim 134] The needle protector of claim 132 or claim 133, the needle support including a seat sized to slidably receive a portion of a needle shaft thereon.

[Claim 135] The needle protector of any of claims 132 through 134, the needle support and clip second wall being disposed to opposite sides of the plane in the clip first state.

[Claim 136] The needle protector of any of claims 132 through 135, the clip second wall portion defining a stylus.

[Claim 137] The needle protector of any of claims 132 through 136, the clip second wall having a lip adapted to confine the needle tip in the second state of the clip.

[Claim 138] The needle protector of any of claims 126 through 137, further comprising a ledge and the clip further comprising a heel, the first wall and heel being disposed to opposite sides of the strut, the heel abutting the ledge in the first state of the clip and pivoting about the ledge as the clip moves from the first state toward the second state.

[Claim 139] A needle protector comprising:

a housing including an entry aperture and an exit aperture with a plane intersecting respective edges of the entry and exit apertures;

a clip positioned within the housing and having a first wall with an aperture adapted to slidably receive a needle shaft therethrough in a first state of the clip and to grip the needle shaft in a second state of the clip, the clip having a second wall with a portion adapted to bear against the shaft in the first state and being adapted to confront a tip of the needle in the second state, and a strut connecting the first and second walls; and

a needle support within the housing and confronting the plane.

[Claim 140] The needle protector of claim 139, the needle support being defined on a projection affixed to the housing.

[Claim 141] The needle protector of claim 140, the needle support and clip second wall being disposed to opposite sides of the needle shaft in the clip first state.

[Claim 142] The needle protector of any of claims 139 through 141, the needle support including a seat sized to slidably receive a portion of a needle shaft thereon.

[Claim 143] The needle protector of any of claims 139 through 142, the needle support and clip second wall being disposed to opposite sides of the plane in the clip first state.

[Claim 144] The needle protector of any of claims 139 through 143, the needle support being disposed between the first and second walls in the clip second state.

[Claim 145] The needle protector of claim 140, further comprising a flex limit rib adapted to limit flex of the projection.

[Claim 146] The needle protector of claim 145, the flex limit rib being associated with the projection.

[Claim 147] The needle protector of any of claims 139 through 144, further comprising a flex limit rib associated with the needle support.

[Claim 148] The needle protector of any of claims 139 through 144, further comprising a flex limit rib associated with the housing.

[Claim 149] The needle protector of any of claims 139 through 148, further comprising a needle hub with a needle extending therefrom the needle having a needle shaft terminating in a sharp tip, the needle having a first position slidably received through the aperture of the clip first wall, in bearing relationship with the clip second wall portion with the tip extending from the housing in the first state of the clip, the needle having a second position in which the needle tip has been pulled into the housing past the clip second wall such that the clip moves towards the second state and grips the needle shaft with the tip blocked by the clip second wall.

[Claim 150] The needle protector of claim 149, the needle hub including a shroud sized to overlie opposed portions of the housing in the first position of the needle and to

be spaced therefrom in the second position of the needle and a sheath enclosing at least the needle tip and overlying at least a portion of the shroud.

[Claim 151] The needle protector of claim 149 or claim 150, the needle hub adjacent the housing in the first position of the needle, the needle support and the housing including cooperating structure to hold them against relative rotation in the first position of the needle.

[Claim 152] The needle protector of any of claims 139 through 151, the clip second wall portion defining a stylus.

[Claim 153] The needle protector of any of claims 139 through 152, the clip second wall having a lip adapted to confine the needle tip in the second state of the clip.

[Claim 154] The needle protector of any of claims 139 through 153, further comprising a ledge within the housing and the clip further comprising a heel, the first wall and heel being disposed to opposite sides of the strut, the heel abutting the ledge in the first state of the clip and pivoting about the ledge as the clip moves from the first state toward the second state.

[Claim 155] The needle protector of any of claims 139 through 154, further comprising a spring member in the housing and biasing the clip toward the second state.

[Claim 156] A needle protector comprising:

a housing adapted to slidably receive a needle therethrough;

a clip positioned in the housing and having a first wall with an aperture adapted to slidably receive a needle shaft of the needle therethrough in a first state of the clip and to grip the needle shaft in a second state of the clip, the clip having a second wall with a stylus portion adapted to bear against the shaft in the first state and being adapted to

confront a tip of the needle in the second state, and a strut connecting the first and second walls; and

a spring member in the housing biasing the clip toward the second state.

[Claim 157] The needle protector of claim 156, the stylus including an arcuate portion.

[Claim 158] The needle protector of claim 156 or claim 157, the stylus having a lip adapted to confine the needle tip in the second state of the clip.

[Claim 159] The needle protector of any of claims 156 through 158, further comprising a needle hub with a needle extending therefrom, the needle having a needle shaft terminating in a sharp tip, the needle having a first position slidably received through the aperture of the clip first wall, in bearing relationship with the clip second wall portion with the tip extending from the housing in the first state of the clip, the needle having a second position in which the needle tip has been pulled into the housing past the clip second wall such that the clip moves towards the second state and grips the needle shaft with the tip blocked by the clip second wall.

[Claim 160] The needle protector of claim 159, the needle hub including a shroud sized to overlie opposed portions of the housing in the first position of the needle and to be spaced therefrom in the second position of the needle, and a sheath enclosing at least the needle tip and overlying at least a portion of the shroud.

[Claim 161] The needle protector of claim 159 or claim 160, the needle hub adjacent the housing in the first position of the needle, the needle support and the housing including cooperating structure to hold them against relative rotation in the first position of the needle.

[Claim 162] The needle protector of any of claims 159 through 161, further comprising a ledge and the clip further comprising a heel, the first wall and heel being disposed to opposite sides of the strut, the heel abutting the ledge in the first state of the clip and pivoting about the ledge as the clip moves from the first state toward the second state.

[Claim 163] A needle protector comprising:

a housing adapted to slidably receive a needle therethrough;

a clip positioned within the housing and having a first wall with an aperture adapted to slidably receive a needle shaft of the needle therethrough in a first state of the clip and to grip the needle shaft in a second state of the clip, the clip having a second wall, the second wall being generally L-shaped to define a lip at a free end thereof and having a portion adapted to bear against the shaft in the first state and being adapted to confront a tip of the needle in the second state, the lip cooperating to confine the needle tip in the second state of the clip, and a strut connecting the first and second walls; and

a spring member in the housing biasing the clip toward the second state.

[Claim 164] The needle protector of claim 163, the lip extending in a direction toward the first wall.

[Claim 165] The needle protector of claim 163 or claim 164, the lip being to one side of the longitudinal axis of the needle shaft in the first state of the clip and being disposed to an opposite side of the longitudinal axis in the second state of the clip.

[Claim 166] The needle protector of any of claims 163 through 165, further comprising a needle hub with a needle extending therefrom, the needle having a needle shaft terminating in a sharp tip, the needle having a first position slidably received

through the aperture of the clip first wall, in bearing relationship with the clip second wall portion with the tip extending from the housing in the first state of the clip, the needle having a second position in which the needle tip has been pulled into the housing past the clip second wall such that the clip moves towards the second state and grips the needle shaft with the tip blocked by the clip second wall.

[Claim 167] The needle protector of claim 166, the needle hub including a shroud sized to overlie opposed portions of the housing in the first position of the needle and to be spaced therefrom in the second position of the needle, and a sheath enclosing at least the needle tip and overlying at least a portion of the shroud.

[Claim 168] The needle protector of claim 166 or claim 167, the needle hub adjacent the housing in the first position of the needle, the needle support and the housing including cooperating structure to hold them against relative rotation in the first position of the needle.

[Claim 169] The needle protector of any of claims 163 through 168, the clip second wall including a stylus.

[Claim 170] The needle protector of any of claims 163 through 169, further comprising a ledge and the clip further comprising a heel, the first wall and heel being disposed to opposite sides of the strut, the heel abutting the ledge in the first state of the clip and pivoting about the ledge as the clip moves from the first state toward the second state.

[Claim 171] A needle protector comprising:

a needle hub with a needle extending therefrom, the needle having a needle shaft terminating in a sharp tip;

a needle guard, the needle being movable relative to the needle guard between a first position of the needle wherein the needle tip is not protected by the needle guard, and a second position of the needle wherein the needle tip is protected by the needle guard; and

a split shroud associated with the needle hub and sized to overlie opposed portions of the needle guard in the first position of the needle while exposing another portion of the needle guard for use, the split shroud being spaced from the needle guard in the second position of the needle, and a sheath enclosing at least the needle tip, and overlying at least a portion of the split shroud.

[Claim 172] The needle protector of claim 171, the split shroud being friction fit to the needle guard in the first position of the needle.

[Claim 173] The needle protector of claim 171 or claim 172, the exposed portion including a finger tab.

[Claim 174] The needle protector of any of claims 171 through 173, the split shroud being defined by a pair of confronting wall segments.

[Claim 175] The needle protector of claim 174, the confronting wall segments being arcuate.

[Claim 176] The needle protector of any of claims 171 through 175, the needle guard including an active element to protect the needle tip.

[Claim 177] The needle protector of claim 176, the needle guard further including a housing adapted to slideably receive the needle therethrough, the active element being contained within the housing.

[Claim 178] The needle protector of any of claims 171 through 175, the needle guard including a housing adapted to slidably receive the needle therethrough, the split shroud overlying opposed portions of the housing in the first position of the needle while exposing another portion of the housing for use, the split shroud being spaced from the housing in the second position of the needle.

[Claim 179] A needle protector comprising:

a needle hub with a needle extending therefrom, the needle having a needle shaft terminating in a sharp tip;

a needle guard, the needle being movable relative to the needle guard between a first position of the needle with the needle tip not protected by the needle guard, and a second position of the needle wherein the needle tip is protected by the needle guard; and

the needle hub adjacent the needle guard in the first position of the needle, the needle hub and the needle guard including cooperating structure to hold them against relative rotation in the first position of the needle but not the second position of the needle.

[Claim 180] The needle protector of claim 179, the needle guard including a lug engageable into a recess in the needle hub, the lug and recess having complementary edges to hold the needle hub and the needle guard against relative rotation.

[Claim 181] The needle protector of claim 180, the lug having a non-circular periphery.

[Claim 182] The needle protector of claim 180 or claim 181, the lug being generally square in shape.

[Claim 183] The needle protector of any of claims 179 through 182, the recess having a noncircular periphery.

[Claim 184] The needle protector of any of claims 179 through 183, the needle guard including an active element to protect the needle tip.

[Claim 185] The needle protector of claim 184, the needle guard further including a housing adapted to slidably receive the needle therethrough, the active element being contained within the housing.

[Claim 186] The needle protector of any of claims 171 through 185, the needle hub defining a flashback chamber.

[Claim 187] A needle protector comprising:

a housing;

a ledge within the housing;

a clip positioned within the housing and having a first wall with an aperture adapted to slidably receive a needle shaft therethrough in a first state of the clip and to grip the needle shaft in a second state of the clip, the clip having a second wall with a portion adapted to bear against the shaft in the first state and being adapted to confront a tip of the needle in the second state, a strut connecting the first and second walls, and a heel extending from the first wall, the first wall and heel being disposed to opposite sides of the strut, the heel abutting the ledge in the first state of the clip and pivoting about the ledge as the clip moves from the first state toward the second state; and

a spring member within the housing biasing the clip toward the second state.

[Claim 188] The needle protector of claim 187, further comprising a needle hub with a needle extending therefrom, the needle having a needle shaft terminating in a sharp tip,

the needle having a first position slidably received through the aperture of the clip first wall, in bearing relationship with the clip second wall portion with the tip extending out from the housing in the first state of the clip, the needle having a second position in which the needle tip has been pulled into the housing past the clip second wall such that the clip moves towards the second state and grips the needle shaft with the tip blocked by the clip second wall.

[Claim 189] The needle protector of claim 187 and claim 188, the ledge being an integral part of the housing.

[Claim 190] The needle protector of any of claims 108 through 138, 155 through 170, or 187 through 189, the spring member being a leaf spring.

[Claim 191] The needle protector of any of claims 176, 177, 184 or 185, the active element being a leaf spring.

[Claim 192] A needle guard clip comprising:

a first wall having a needle passage therethrough and a generally parallel second wall spaced from and confronting the first wall;

a strut interconnecting the first and second walls; and

a heel extending from the first wall, the first wall, second wall, strut, and heel being an integral piece.

[Claim 193] A needle guard clip comprising:

a first wall having a needle passage therethrough and a generally parallel second wall spaced from and confronting the first wall; and

a pair of struts interconnecting the first and second walls and defining an aperture therebetween.

[Claim 194] The needle guard clip of claim 193, the first wall, second wall and pair of struts being an integral piece.

[Claim 195] The needle guard clip of claim 193 further comprising a heel extending from the first wall.

[Claim 196] The needle guard clip of claim 195, the first wall, second wall, pair of struts, and heel being an integral piece.

[Claim 197] The needle guard clip of any of claims 191 through 196, the aperture being generally rectangular.

[Claim 198] The needle guard clip of any of claims 191 through 197, the second wall defining a stylus.

[Claim 199] The needle guard clip of any of claims 191 through 198, the second wall defining a lip at a free end thereof.

[Claim 200] The needle guard clip of any of claims 191 through 199, the struts and first wall defining an included angle therebetween of less than 90 degrees.

[Claim 201] The needle guard clip of claim 200, the included angle being in a range of about 83 degrees to 87 degrees.

[Claim 202] The needle guard clip of any of claims 191 through 201, further including a spring member operatively associated with the first wall and having a portion extending through the aperture.

[Claim 203] The needle guard clip of claim 202, the spring member being a leaf spring.

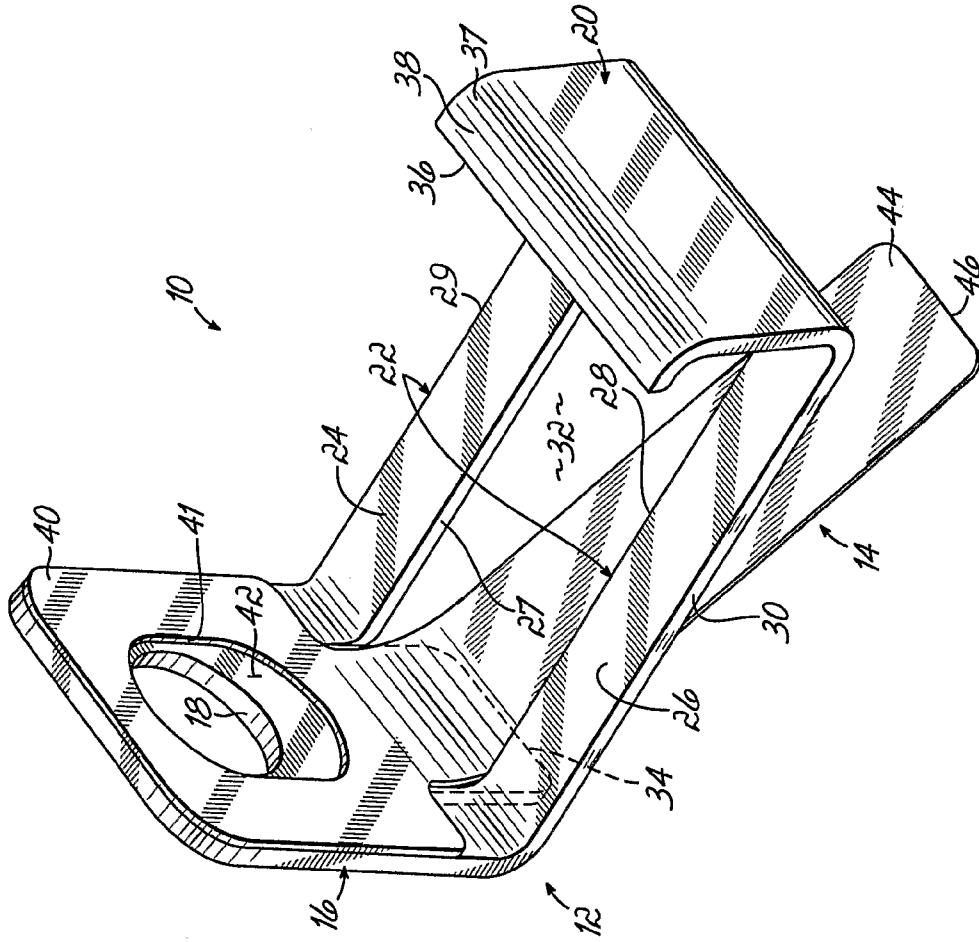

FIG. 1

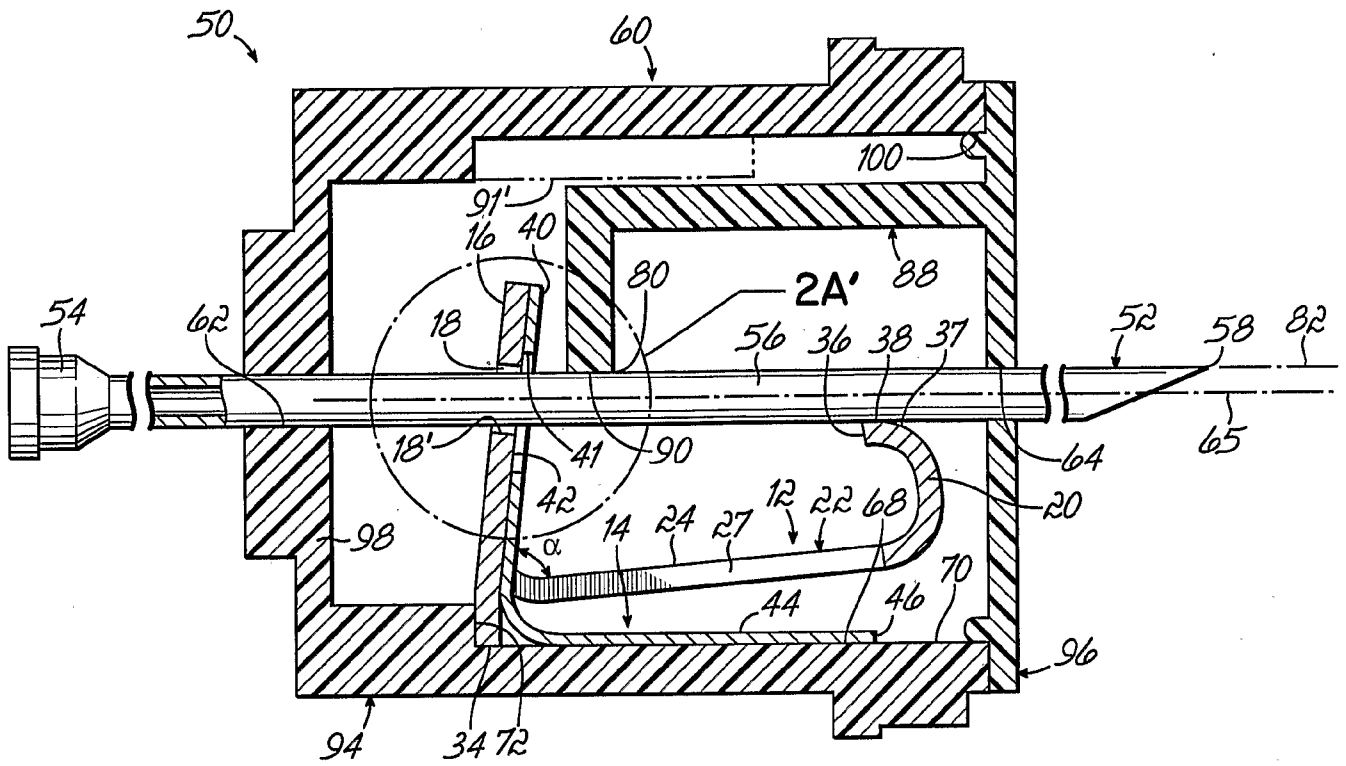

FIG. 2A

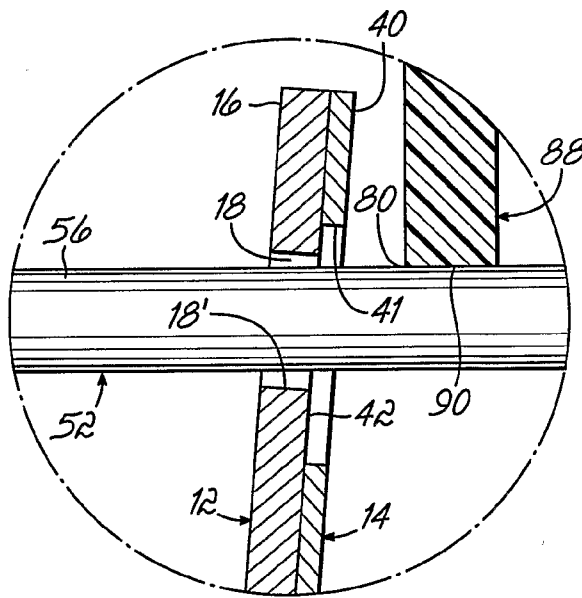

FIG. 2A'

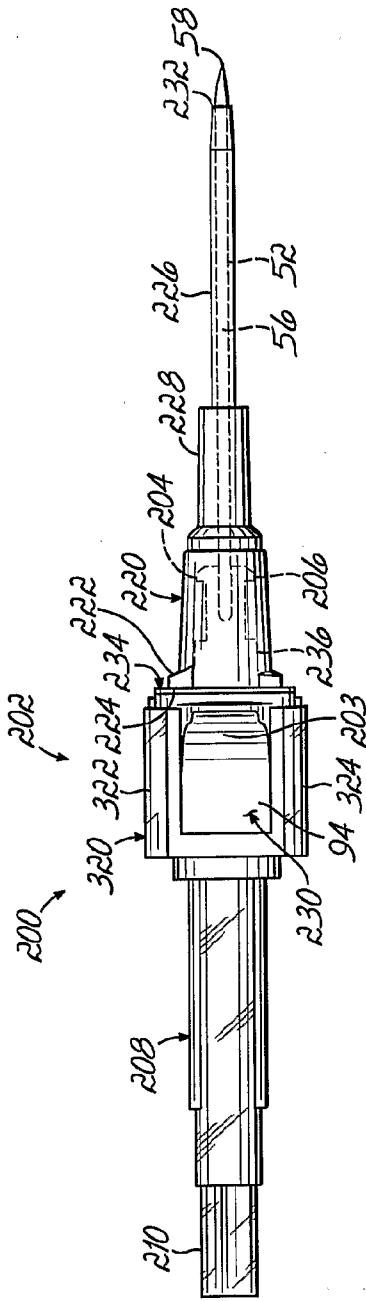

FIG. 3A

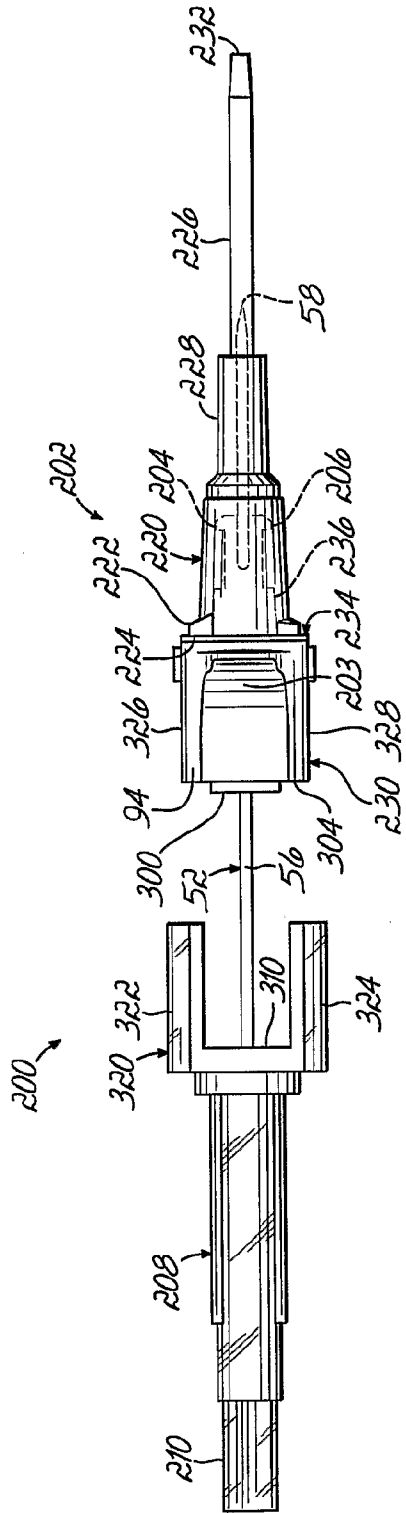

FIG. 3B

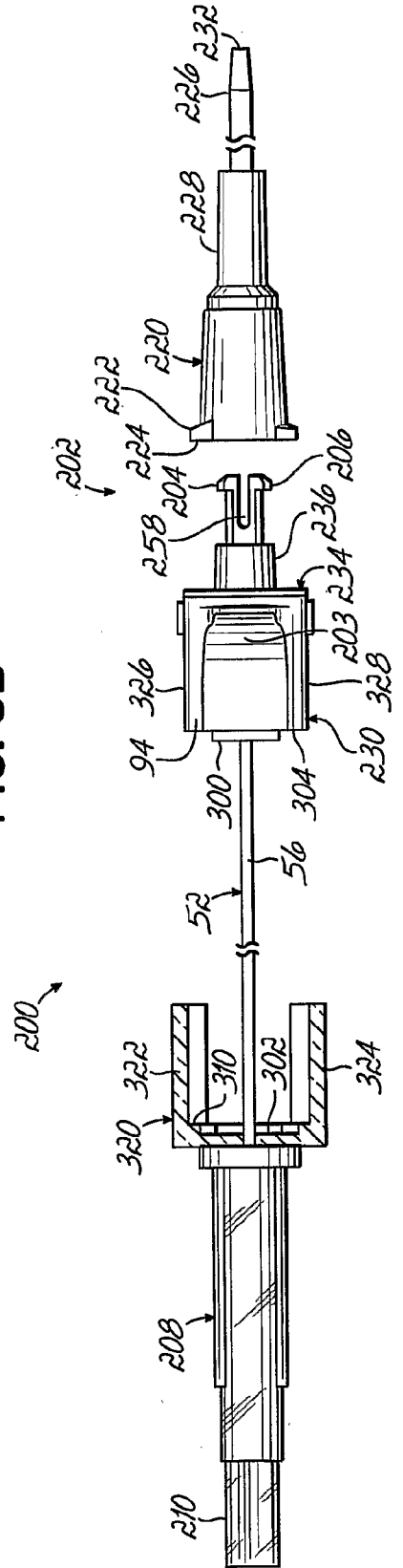

FIG. 3C

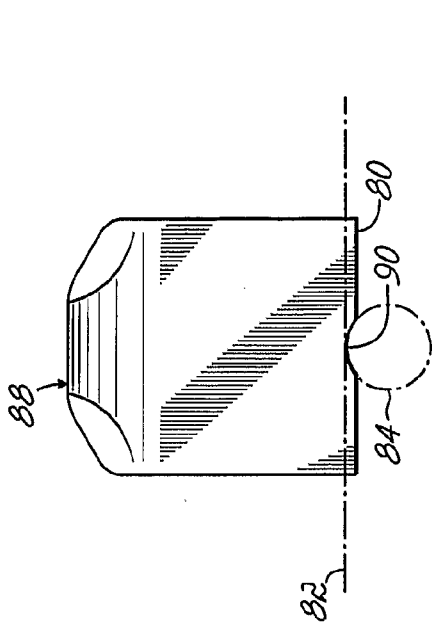

FIG. 4B

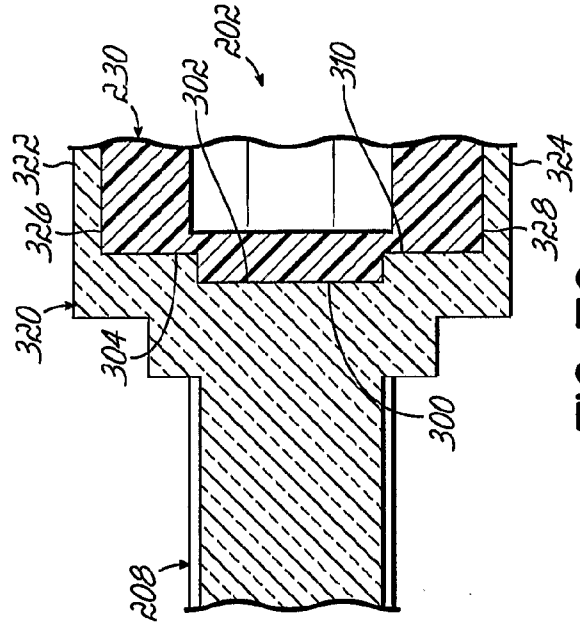

FIG. 7C

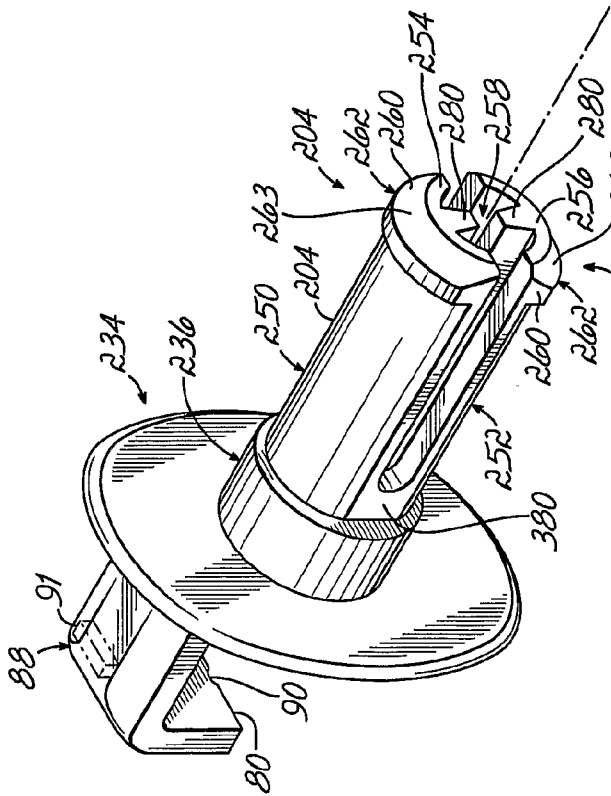

FIG. 4A

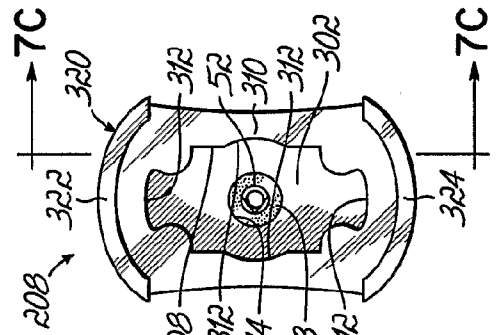

FIG. 7B

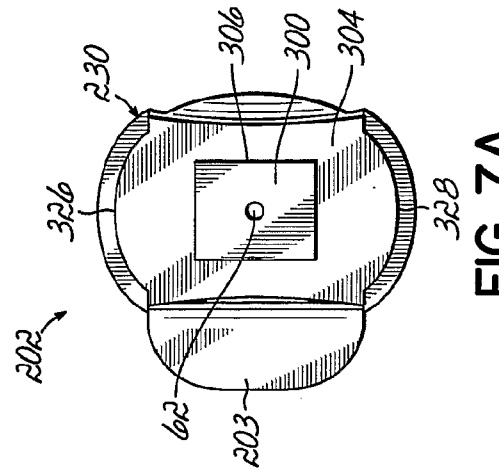

FIG. 7A

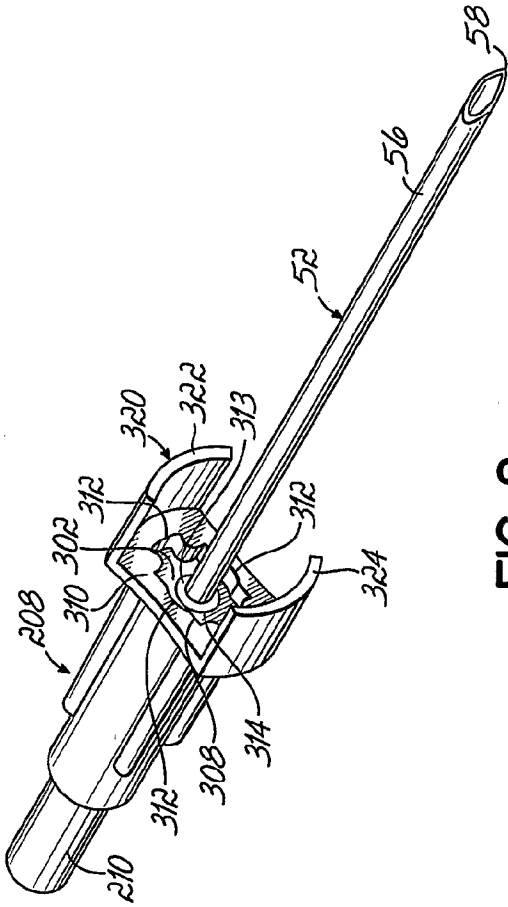

FIG. 8

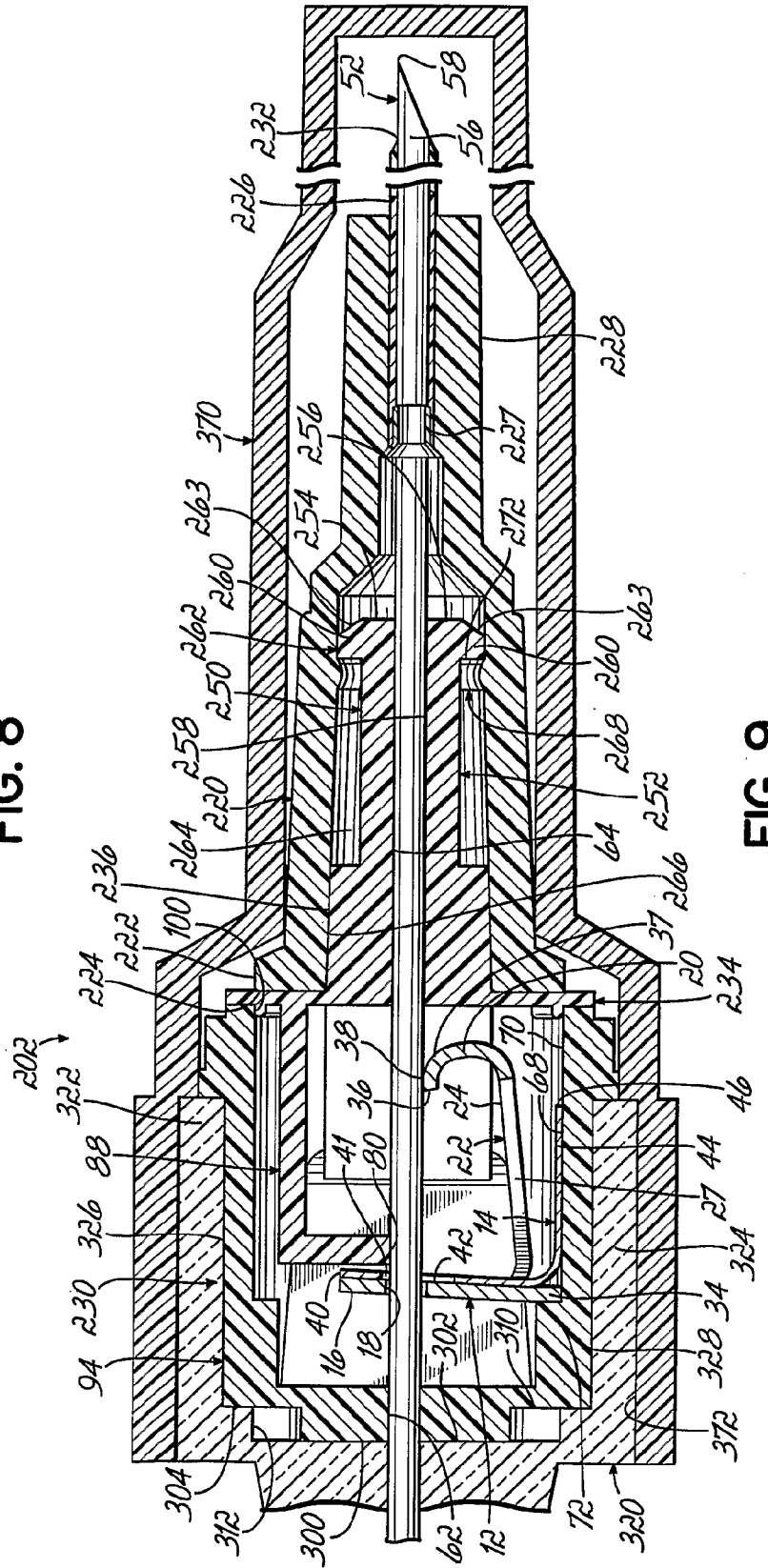

FIG. 9