

[54] ANIMAL FIGURE

[76] Inventor: Hazel Metzler, 268-13th Ave., NE., Birmingham, Ala. 35215

[\*\*] Term: 14 Years

[21] Appl. No.: 888,802

[22] Filed: Jul. 24, 1986

[52] U.S. Cl. .... D21/186

[58] Field of Search ..... D21/186, 148; 446/369

[56] References Cited

U.S. PATENT DOCUMENTS

- D. 61,198 7/1922 Kerby ..... D21/186
- D. 164,973 10/1951 Wong ..... D21/186
- D. 168,015 10/1952 Bergier ..... D21/186
- D. 177,753 5/1956 Paul ..... D21/186

Primary Examiner—Melvin B. Feifer  
Attorney, Agent, or Firm—Jennings, Carter, Thompson & Veal

[57] CLAIM

The ornamental design for an animal figure, as shown and described.

DESCRIPTION

FIG. 1 is a front perspective view of an animal figure showing my new design;  
 FIG. 2 is a rear perspective view thereof;  
 FIG. 3 is a front elevational view thereof;  
 FIG. 4 is a rear elevational view thereof;  
 FIG. 5 is a side elevational view, the side not shown being a mirror image of the side shown;  
 FIG. 6 is a top plan view thereof; and  
 FIG. 7 is a bottom view thereof.

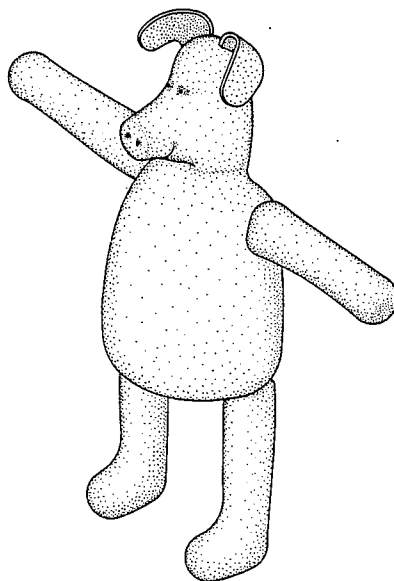

**FIG. 1**

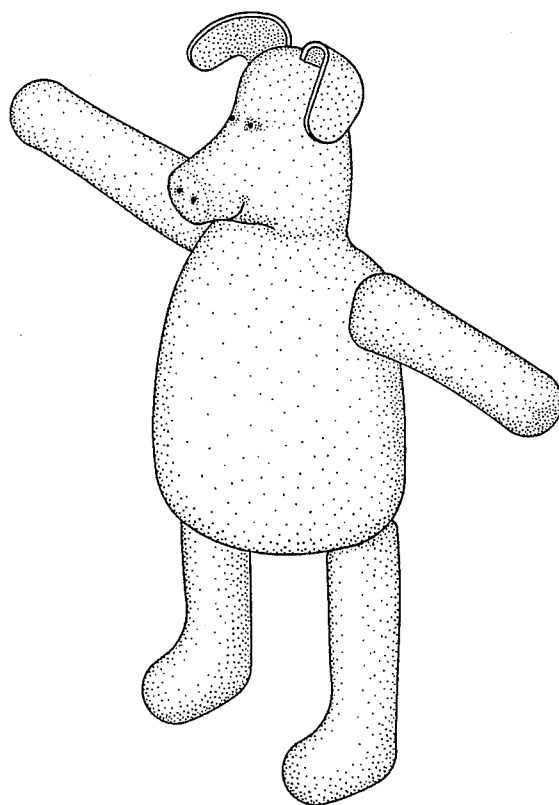

**FIG. 2**

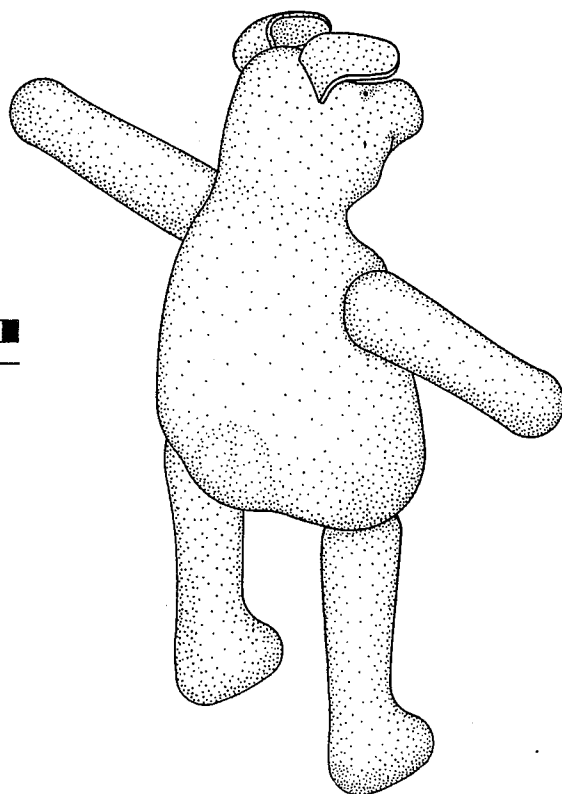

**FIG. 3**

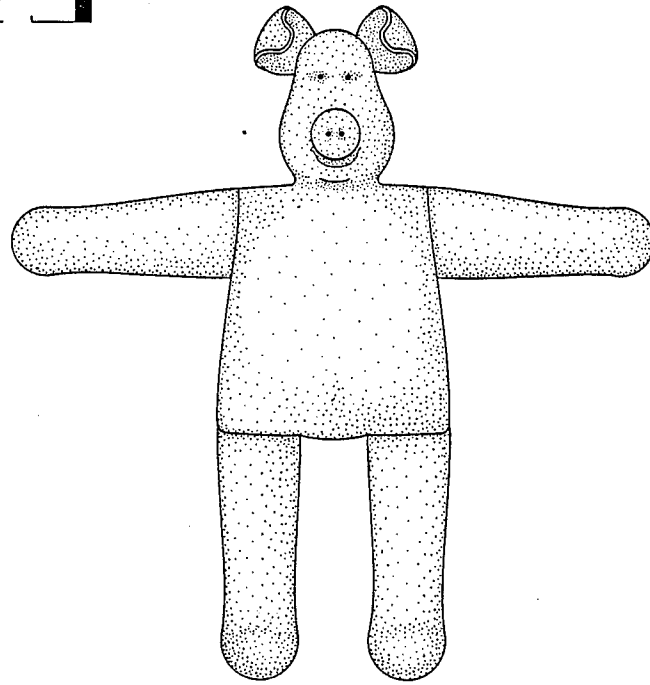

**FIG. 4**

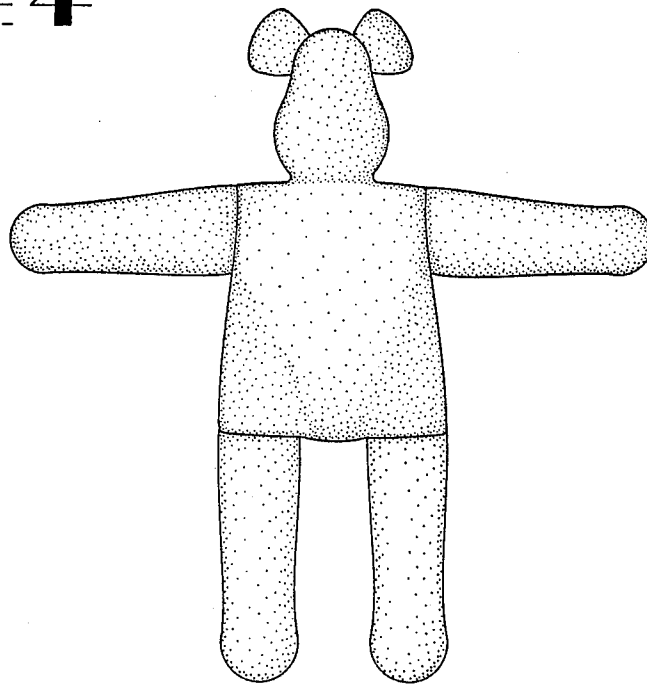

**FIG. 5**

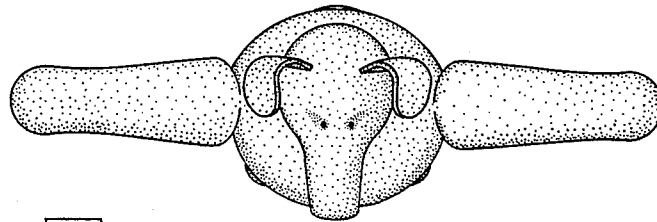
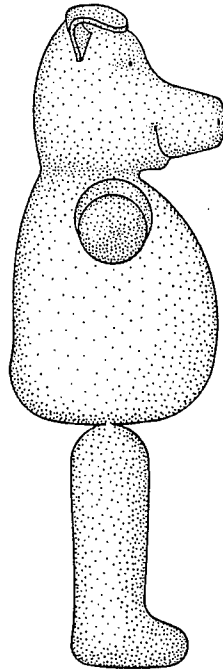

**FIG. 6**

**FIG. 7**

