



US00D684702S

(12) **United States Design Patent**
Cho

(10) **Patent No.:** **US D684,702 S**

(45) **Date of Patent:** **** Jun. 18, 2013**

(54) **SKIN CARE MASSAGE TOOL**
(71) Applicant: **Amorepacific Corporation**, Seoul (KR)
(72) Inventor: **Eun Ha Cho**, Gyeonggi-do (KR)
(73) Assignee: **Amorepacific Corporation**,
Yongsan-gu, Seoul (KR)
(**) Term: **14 Years**
(21) Appl. No.: **29/439,195**

D526,721 S * 8/2006 Dodo et al. D24/206
D526,722 S * 8/2006 Dodo et al. D24/206
D527,829 S * 9/2006 Dodo et al. D24/206
D572,829 S * 7/2008 Reed et al. D24/206
D615,210 S * 5/2010 Woodhams et al. D24/211
D666,734 S * 9/2012 Takashima D24/215
D677,394 S * 3/2013 Grust et al. D24/215

* cited by examiner

Primary Examiner — Sandra Snapp
(74) *Attorney, Agent, or Firm* — Ohlandt Greeley Ruggiero
& Perle L.L.P.

(22) Filed: **Dec. 7, 2012**
(51) **LOC (9) Cl.** **28-03**
(52) **U.S. Cl.**
USPC **D24/215**
(58) **Field of Classification Search**
USPC . D24/200, 211, 212, 213, 214, 215; 601/114,
601/120, 121, 124, 125, 130, 131, 134, 135,
601/136, 137
See application file for complete search history.

(57) **CLAIM**
The ornamental design for a skin care massage tool, as shown
and described.

DESCRIPTION

FIG. 1 is a perspective view of the skin care massage tool of
the present invention;
FIG. 2 is a front elevation view of the skin care massage tool
shown in FIG. 1;
FIG. 3 is a rear elevation view of the skin care massage tool
shown in FIG. 1;
FIG. 4 is a left side elevation view of the skin care massage
tool shown in FIG. 1;
FIG. 5 is a right side elevation view of the skin care massage
tool shown in FIG. 1;
FIG. 6 is a top plan view of the skin care massage tool shown
in FIG. 1; and,
FIG. 7 is a bottom plan view of the skin care massage tool
shown in FIG. 1.

(56) **References Cited**
U.S. PATENT DOCUMENTS
4,590,926 A * 5/1986 Courtin 601/137
4,892,091 A * 1/1990 Sullenger 601/137
D336,548 S * 6/1993 Zeller D29/121.1
D375,167 S * 10/1996 Taylor D24/214
D386,879 S * 11/1997 Daniels D24/214
D469,878 S * 2/2003 Davis et al. D24/206
D472,321 S * 3/2003 Davis et al. D24/206
D524,445 S * 7/2006 Liang D24/214
D526,720 S * 8/2006 Dodo et al. D24/206

1 Claim, 7 Drawing Sheets

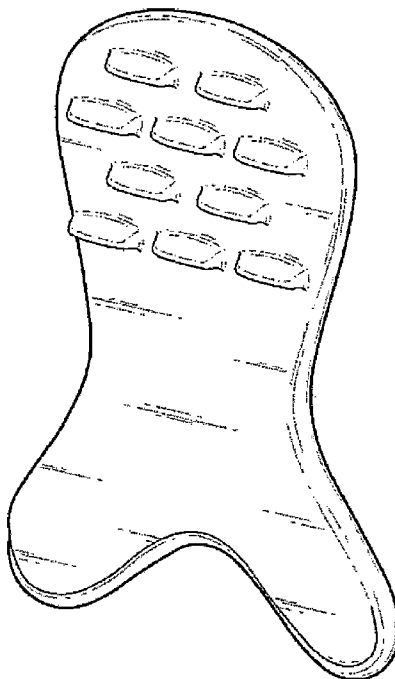

Fig. 1

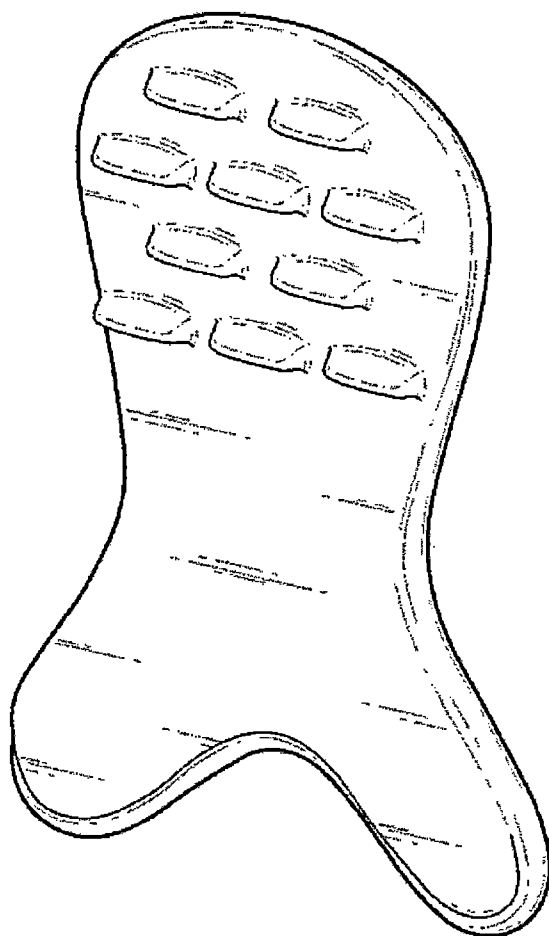

Fig. 2

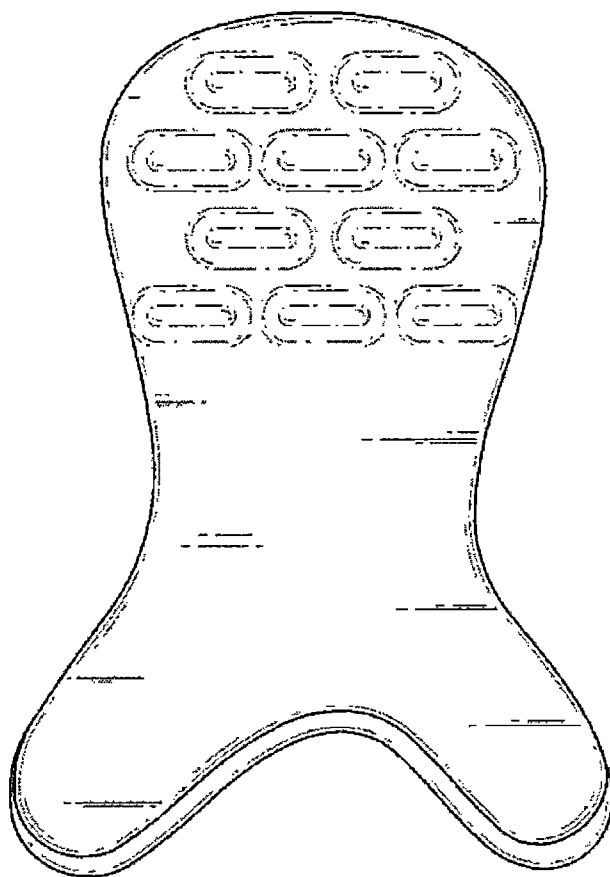

Fig. 3

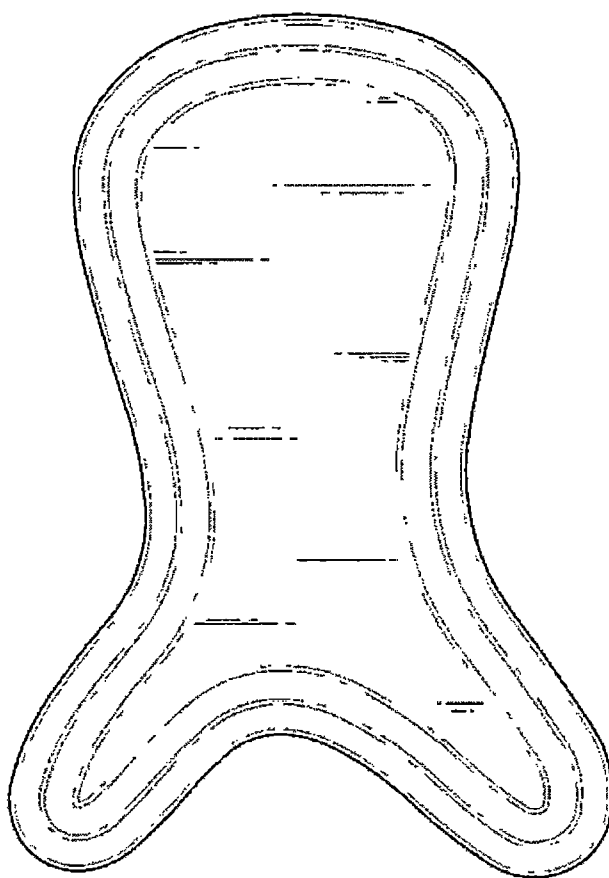

Fig. 4

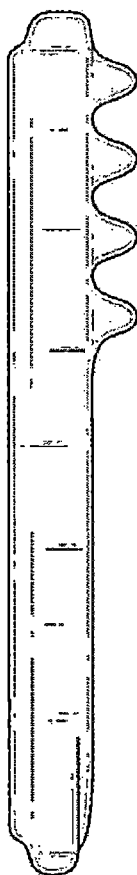

Fig. 5



Fig. 6



Fig. 7

