



US00D854784S

(12) **United States Design Patent**
Liu

(10) **Patent No.:** **US D854,784 S**

(45) **Date of Patent:** **** Jul. 30, 2019**

(54) **PPR BRA**

(71) Applicant: **IFGCure Holdings, LLC**, Los Angeles, CA (US)

(72) Inventor: **Stephen H. Liu**, Los Angeles, CA (US)

(73) Assignee: **IFGCure Holdings, LLC**, Los Angeles, CA (US)

(**) Term: **15 Years**

(21) Appl. No.: **29/681,101**

(22) Filed: **Feb. 22, 2019**

6,440,094	B1	8/2002	Maas	
6,676,617	B1	1/2004	Miller	
6,936,021	B1	8/2005	Smith	
7,134,969	B2	11/2006	Citron et al.	
7,153,246	B2	12/2006	Koscielny et al.	
7,395,557	B1	7/2008	Ledyard	
D580,627	S *	11/2008	Richards	D2/706
7,662,121	B2	2/2010	Zours	
7,731,564	B2 *	6/2010	Sanders	A41C 3/0057 450/39
7,871,388	B2	1/2011	Brown	
D641,954	S *	7/2011	Glass	D2/708
8,047,893	B2	11/2011	Fenske	
8,083,693	B1	12/2011	McKeon et al.	
8,308,670	B2	11/2012	Sandifer et al.	
8,516,614	B2	8/2013	Karasina	

(Continued)

Related U.S. Application Data

(63) Continuation-in-part of application No. 29/678,238, filed on Jan. 27, 2019, which is a continuation-in-part of application No. 29/662,123, filed on Sep. 2, 2018.

(51) **LOC (11) CL.** **02-01**

(52) **U.S. Cl.**
USPC **D2/706**

(58) **Field of Classification Search**
USPC D2/706, 708, 731; 2/113, 118, 133; 450/1, 43
CPC A41C 3/00; A41C 3/02; A41C 3/0057
See application file for complete search history.

(56) **References Cited**

U.S. PATENT DOCUMENTS

2,591,462	A	4/1952	Mungo
4,202,327	A	5/1980	Glancy
4,957,103	A	9/1990	Young et al.
5,158,531	A	10/1992	Zamosky
5,451,200	A	9/1995	Labella et al.
5,599,286	A	2/1997	Labelle et al.
5,718,670	A	2/1998	Bremer
6,102,879	A	8/2000	Christensen et al.
6,213,922	B1	4/2001	Afanasenko et al.

FOREIGN PATENT DOCUMENTS

CN	2922842	7/2007
CN	201048997	4/2008

(Continued)

Primary Examiner — Robin V Webster

Assistant Examiner — J. Thorn, Sr.

(74) *Attorney, Agent, or Firm* — Ferguson Case Orr Paterson LLP

(57) **CLAIM**

The ornamental design for a PPR bra, as shown and described.

DESCRIPTION

FIG. 1 is a front perspective view of a PPR bra in accordance with the new design;

FIG. 2 is a rear perspective view thereof;

FIG. 3 is a front view thereof; and,

FIG. 4 is a rear view thereof.

The broken lines shown in the drawings represent stitching in the fabric.

1 Claim, 4 Drawing Sheets

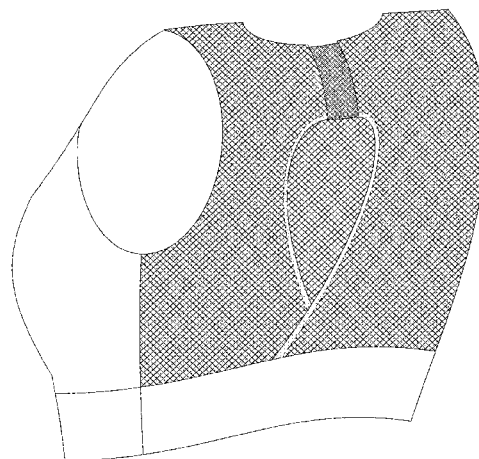
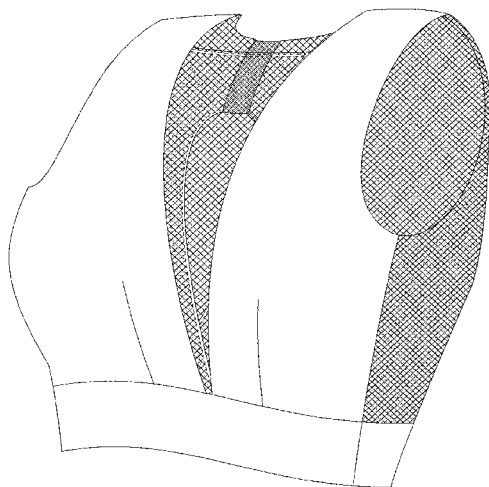

(56)

References Cited

U.S. PATENT DOCUMENTS

8,556,840 B2 10/2013 Burke et al.
 8,690,634 B2* 4/2014 Heath A41C 3/0057
 450/40
 8,795,213 B2 8/2014 Mills
 8,795,215 B2 8/2014 Rossi
 8,887,315 B2 11/2014 Boynton
 8,905,956 B2 12/2014 Waeger
 8,910,317 B2 12/2014 Decker
 8,932,236 B1 1/2015 McKeon et al.
 9,009,863 B2 4/2015 Decker
 9,167,854 B2 10/2015 Levian
 9,168,167 B2 10/2015 Brown
 9,226,534 B2 1/2016 Puni
 9,439,459 B2 9/2016 Placanica et al.
 9,445,932 B2 9/2016 Boynton
 9,456,919 B2 10/2016 Pollack
 9,504,280 B2 11/2016 Levian
 D780,403 S * 3/2017 Randall D2/707
 D800,992 S * 10/2017 Flower D2/708
 9,883,703 B2 2/2018 Schultz
 9,931,236 B2 4/2018 Williamson et al.
 D834,282 S * 11/2018 Flower D2/708
 D836,292 S * 12/2018 Flower D2/708
 2004/0107479 A1 6/2004 Dicker et al.
 2005/0197607 A1 9/2005 Brown
 2006/0000478 A1 1/2006 Taylor
 2008/0134409 A1 6/2008 Karasina
 2009/0062704 A1 3/2009 Brown et al.
 2010/0005569 A1* 1/2010 Sanders A41C 1/003
 2/400
 2010/0024093 A1* 2/2010 Richards A41B 9/06
 2/113
 2010/0192274 A1 8/2010 Karasina

2011/0131697 A1 6/2011 Kawahara
 2012/0078149 A1 3/2012 Azimzadeh
 2012/0174282 A1 7/2012 Newton et al.
 2013/0047313 A1 2/2013 Windisch et al.
 2013/0053744 A1 2/2013 Convert et al.
 2013/0090521 A1 4/2013 Lau et al.
 2013/0103079 A1 4/2013 Lau et al.
 2013/0183885 A1 7/2013 Yamazaki et al.
 2014/0058307 A1 2/2014 Marshall
 2014/0100501 A1 4/2014 Burke et al.
 2014/0221893 A1 8/2014 Modglin
 2015/0040286 A1 2/2015 Schultz et al.
 2016/0015090 A1 1/2016 Mazourik et al.
 2017/0143048 A1 5/2017 Bucciarelli, III
 2018/0132543 A1 5/2018 Schultz

FOREIGN PATENT DOCUMENTS

CN 201048998 4/2008
 CN 201048999 4/2008
 CN 201049000 4/2008
 CN 201049001 4/2008
 CN 201049002 4/2008
 CN 201160505 12/2008
 CN 201316333 9/2009
 EP 3315103 5/2018
 JP 3131863 5/2007
 JP 2007119994 5/2007
 JP 2008214813 9/2008
 JP 3146561 11/2008
 JP 2008279065 11/2008
 JP 2011072323 4/2011
 JP 2013112912 6/2013
 JP 2015030924 2/2015
 KR 20140005824 11/2014
 WO 9635400 11/1996

* cited by examiner

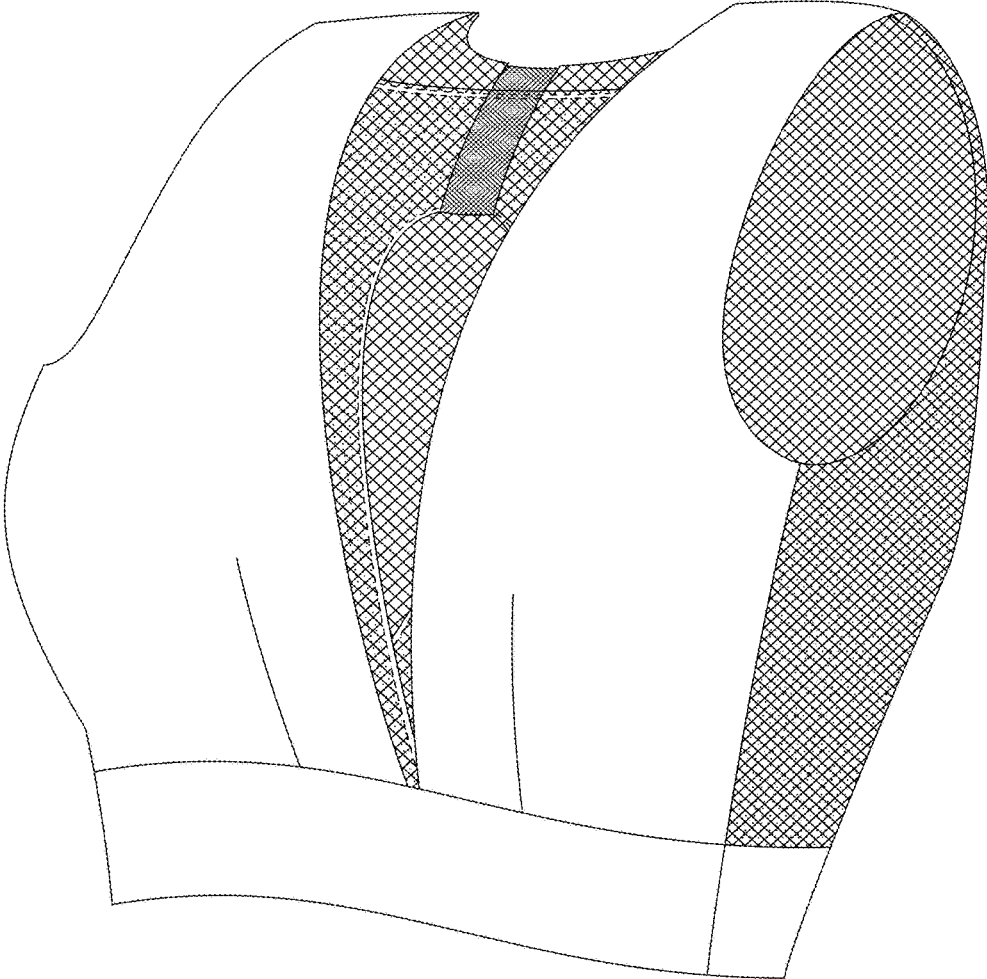

Fig. 1

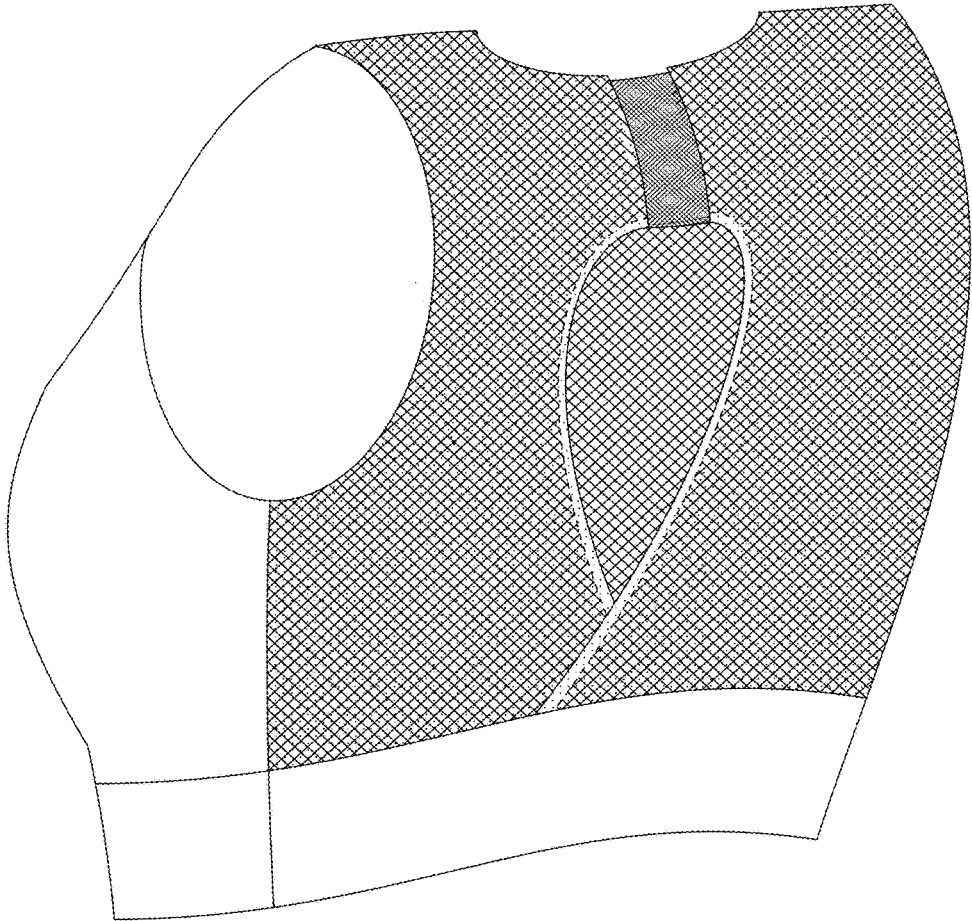

Fig. 2

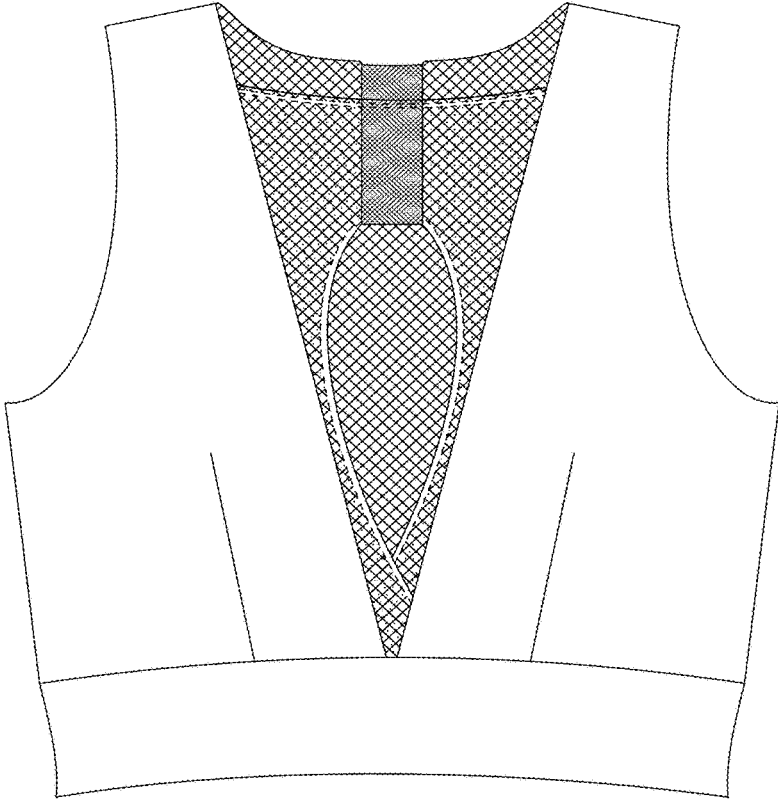

Fig. 3

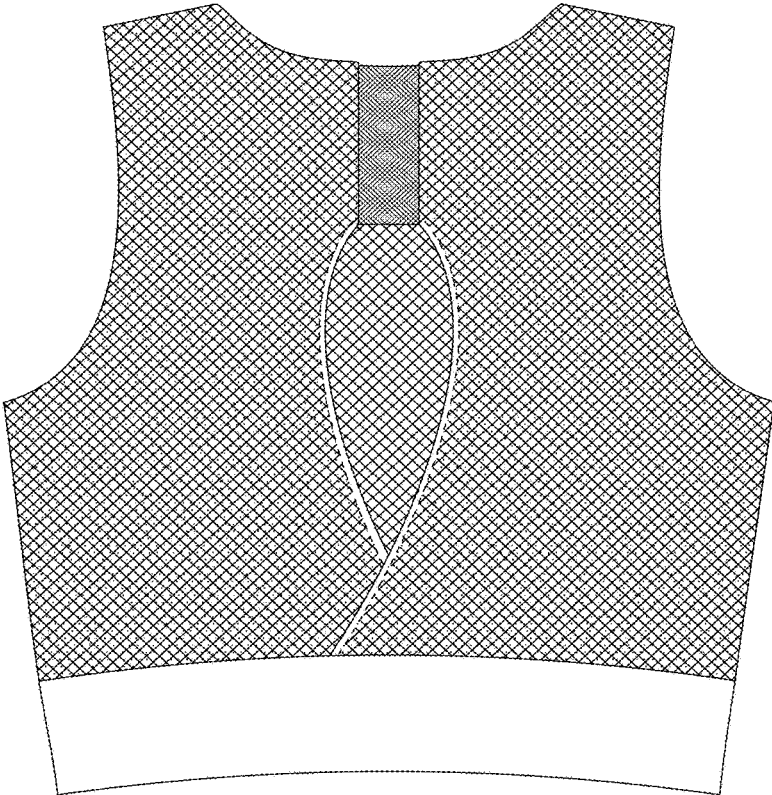

Fig. 4