



US00D349922S

# United States Patent [19] Tashiro

[11] Patent Number: Des. 349,922

[45] Date of Patent: \*\* Aug. 23, 1994

[54] **PRINTER FOR ELECTRONIC COMPUTER**

[75] Inventor: **Naoki Tashiro, Kawasaki, Japan**

[73] Assignee: **Canon Kabushiki Kaisha, Tokyo, Japan**

[\*\*] Term: **14 Years**

[21] Appl. No.: **6,023**

[22] Filed: **Mar. 17, 1993**

[30] **Foreign Application Priority Data**

Sep. 17, 1992 [JP] Japan ..... 4-27540

[52] U.S. Cl. .... **D18/50; D18/54**

[58] Field of Search ..... 400/690-694,  
400/613, 613.1-613.4, 690.1-690.4; D18/50,  
52, 54, 55

[56] **References Cited**

**U.S. PATENT DOCUMENTS**

- D. 285,211 8/1986 Nibley et al. .... D18/55
- D. 286,639 11/1986 Strand ..... D18/55
- D. 293,577 1/1988 Gauffin ..... D18/54
- D. 293,578 1/1988 Matsumoto et al. .... D18/55
- D. 321,711 11/1991 Yoshibara et al. .... D18/54
- D. 322,981 1/1992 Tokuda ..... D18/54
- D. 322,982 1/1992 Tashiro ..... D18/54
- D. 323,344 1/1992 Umino et al. .... D18/54
- D. 323,850 2/1992 Matsuo et al. .... D18/54
- D. 326,678 6/1992 Uchibori et al. .... D18/55
- D. 337,608 7/1993 Miyamoto ..... D18/55
- D. 338,231 8/1993 Miyamoto ..... D18/55
- D. 339,156 9/1993 Sato et al. .... D18/50

- D. 339,157 9/1993 Miyamoto et al. .... D18/50
- D. 339,158 9/1993 Sato ..... D18/50
- D. 339,159 9/1993 Pruitt et al. .... D18/55
- D. 339,372 9/1993 Kando ..... D18/50
- D. 340,944 11/1993 Ishizawa ..... D18/50
- D. 343,637 1/1994 Umino et al. .... D18/55
- D. 344,754 3/1994 Parsey ..... D18/55
- 3,375,781 4/1968 Grimm et al. .... D18/55
- 4,828,416 5/1989 Pensauecchia et al. .... 400/691

**FOREIGN PATENT DOCUMENTS**

65798 4/1990 Canada ..... D18/chia et al.

**OTHER PUBLICATIONS**

Addmaster Printer brochure; photo on front.

*Primary Examiner*—Cathy Anne MacCormac  
*Attorney, Agent, or Firm*—Fitzpatrick, Cella, Harper & Scinto

[57] **CLAIM**

The ornamental design for a printer for electronic computer, as shown and described.

**DESCRIPTION**

FIG. 1 is a front elevational view of a printer for electronic computer showing my new design; FIG. 2 is a rear elevational view thereof; FIG. 3 is a top plan view thereof; FIG. 4 is a bottom plan view thereof; FIG. 5 is a left side elevational view thereof; FIG. 6 is a right side elevational view thereof; and, FIG. 7 is a perspective view thereof.

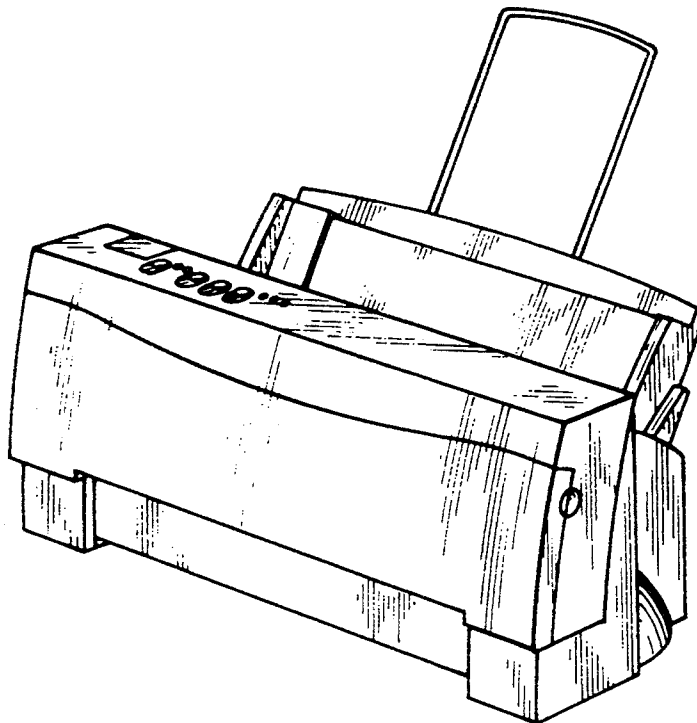

*FIG. 1*

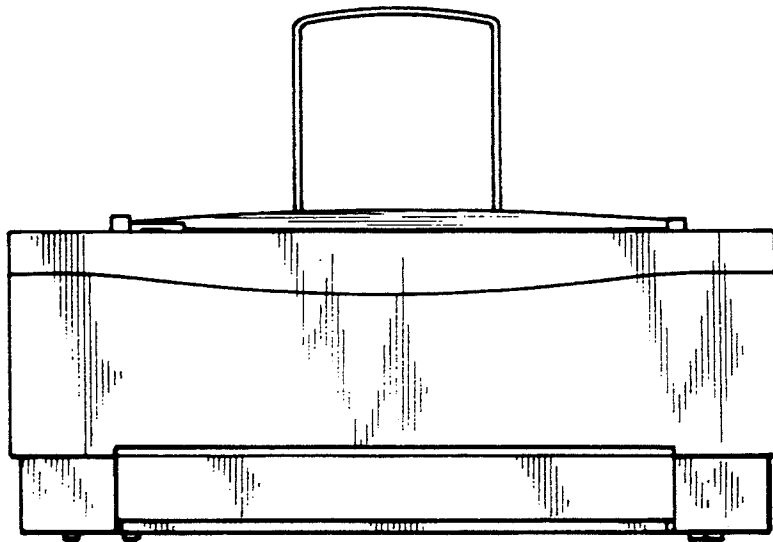

*FIG. 2*

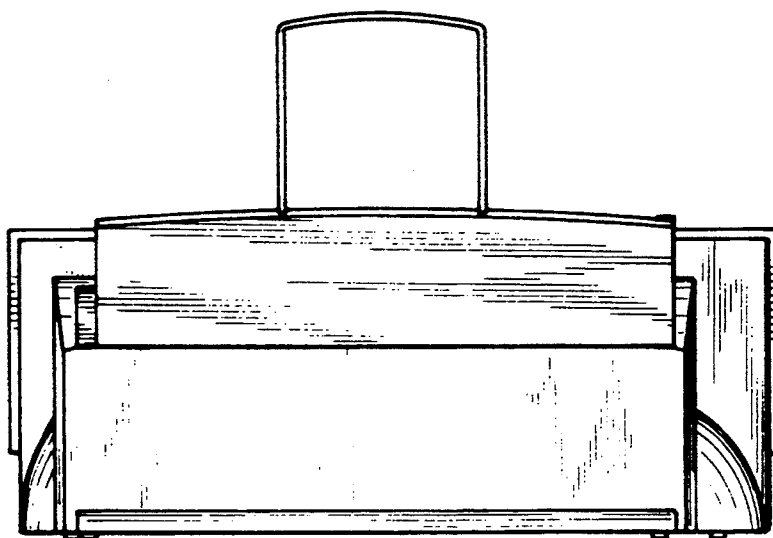

FIG. 3

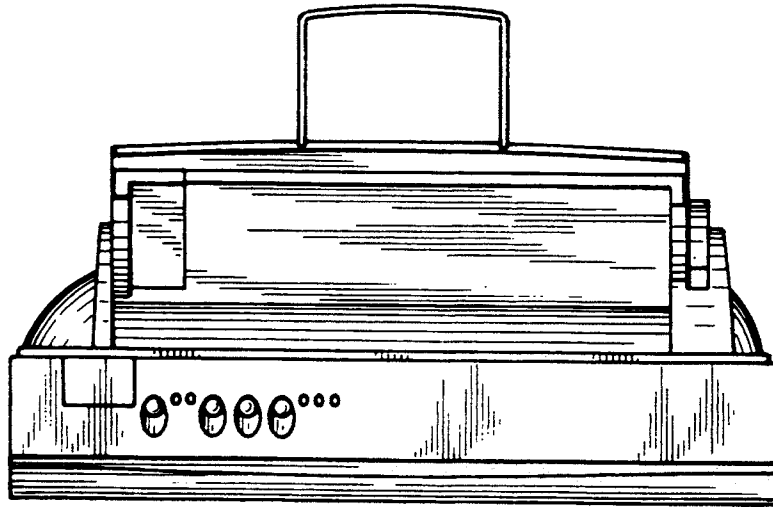

FIG. 4

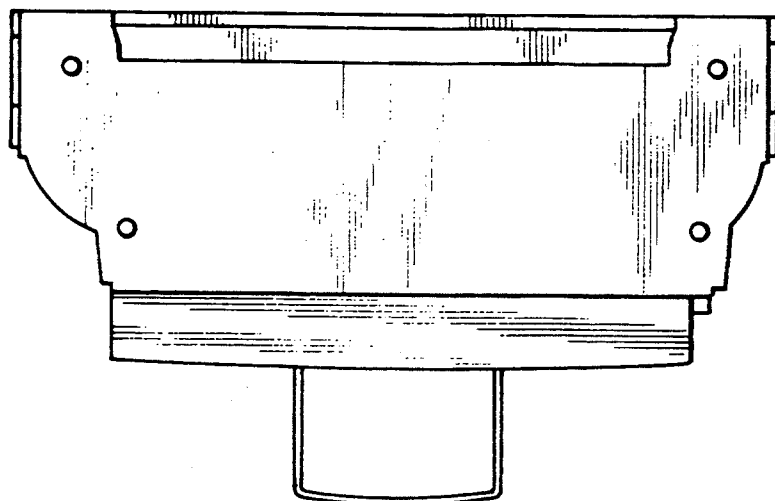

FIG. 5

FIG. 6

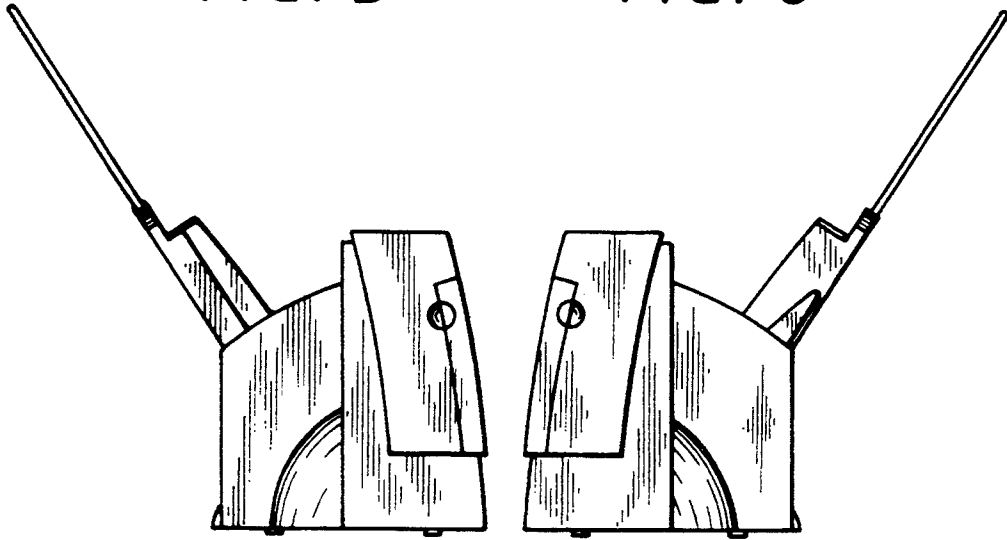

FIG. 7

