



US008059297B2

(12) **United States Patent**
Tipirneni

(10) **Patent No.:** **US 8,059,297 B2**

(45) **Date of Patent:** ***Nov. 15, 2011**

(54) **SYSTEMS AND METHODS FOR REMOTE VIEWING OF PATIENT IMAGES**

(75) Inventor: **Kishore Tipirneni**, Glendale, AZ (US)

(73) Assignee: **Merge Healthcare Incorporated**, Milwaukee, WI (US)

(*) Notice: Subject to any disclaimer, the term of this patent is extended or adjusted under 35 U.S.C. 154(b) by 117 days.

This patent is subject to a terminal disclaimer.

(21) Appl. No.: **12/321,409**

(22) Filed: **Jan. 20, 2009**

(65) **Prior Publication Data**

US 2009/0204683 A1 Aug. 13, 2009

Related U.S. Application Data

(63) Continuation of application No. 11/930,718, filed on Oct. 31, 2007, now Pat. No. 7,564,579, which is a continuation of application No. 11/533,703, filed on Sep. 20, 2006, now Pat. No. 7,319,540, which is a continuation of application No. 10/766,232, filed on Jan. 28, 2004, now Pat. No. 7,180,624, which is a continuation of application No. 10/029,817, filed on Dec. 13, 2001, now Pat. No. 6,798,533, which is a continuation of application No. 09/219,956, filed on Dec. 23, 1998, now Pat. No. 6,381,029.

(51) **Int. Cl.**

G06F 3/12 (2006.01)
G06F 15/16 (2006.01)
H04N 1/32 (2006.01)
H04N 1/00 (2006.01)

(52) **U.S. Cl.** **358/1.15**; 358/406; 358/468; 709/217; 709/219

(58) **Field of Classification Search** 358/403, 358/1.14, 1.12, 1.15, 1.9, 1.5, 2.1, 405, 504, 358/468; 379/217, 219; 709/217, 219

See application file for complete search history.

(56) **References Cited**

U.S. PATENT DOCUMENTS

5,459,584 A * 10/1995 Gordon et al. 358/434
5,898,824 A * 4/1999 Kato et al. 358/1.16
6,208,379 B1 * 3/2001 Oya et al. 348/211.11
6,670,933 B1 * 12/2003 Yamazaki 345/1.1

* cited by examiner

Primary Examiner — Jerome Grant, II

(74) *Attorney, Agent, or Firm* — Michael Best & Friedrich LLP

(57) **ABSTRACT**

A digital camera containing patient images is connected to an uploader computer and the patient's name or history is entered into the uploader computer. The uploader computer then connects to the Internet, connects to the secure host server, uploads the images to the host server and shuts down the Internet connection. After the physician selects a medical facility and the system verifies the physician's user I.D. and password, the host server constructs an HTML web page which includes a list of patients whose images were previously uploaded by the medical facility and are available for viewing. The physician simply selects the name of a patient and the host server displays the patient information and images on the physician's computer. The system is password-protected at all levels and the operator for each medical facility determines who may have access to the medical facility images.

19 Claims, 10 Drawing Sheets

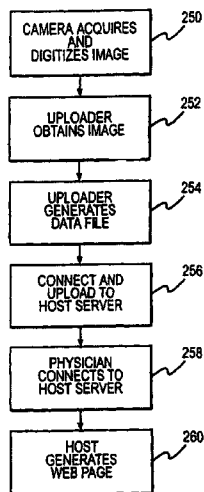

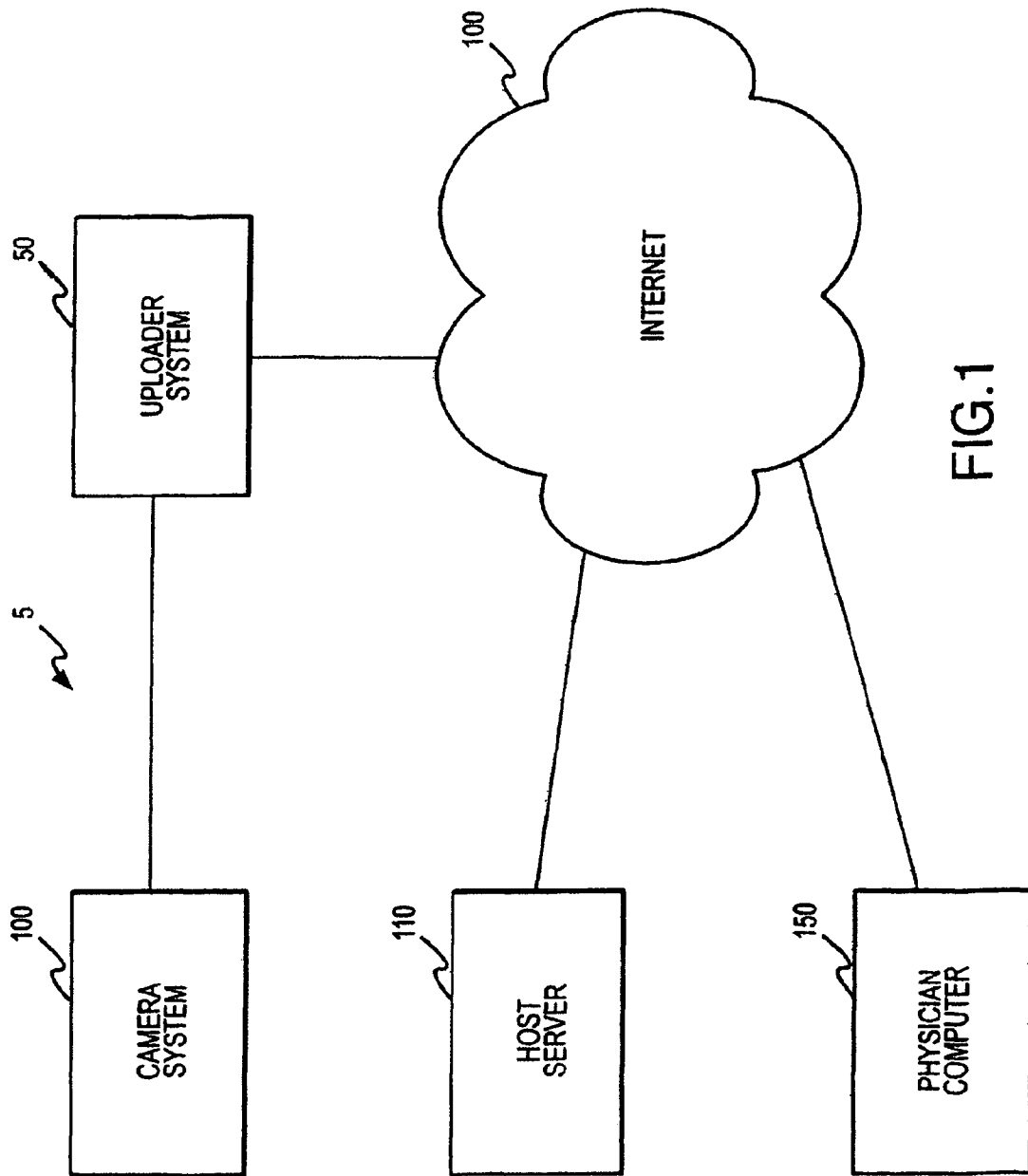

FIG.1

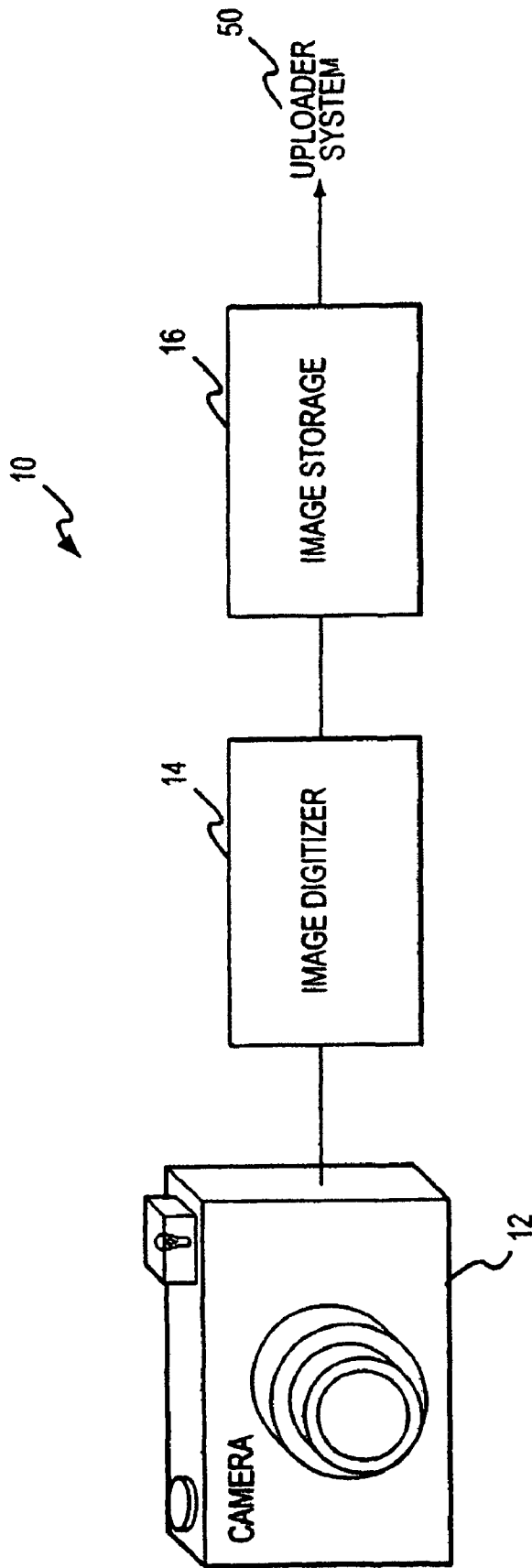

FIG.2

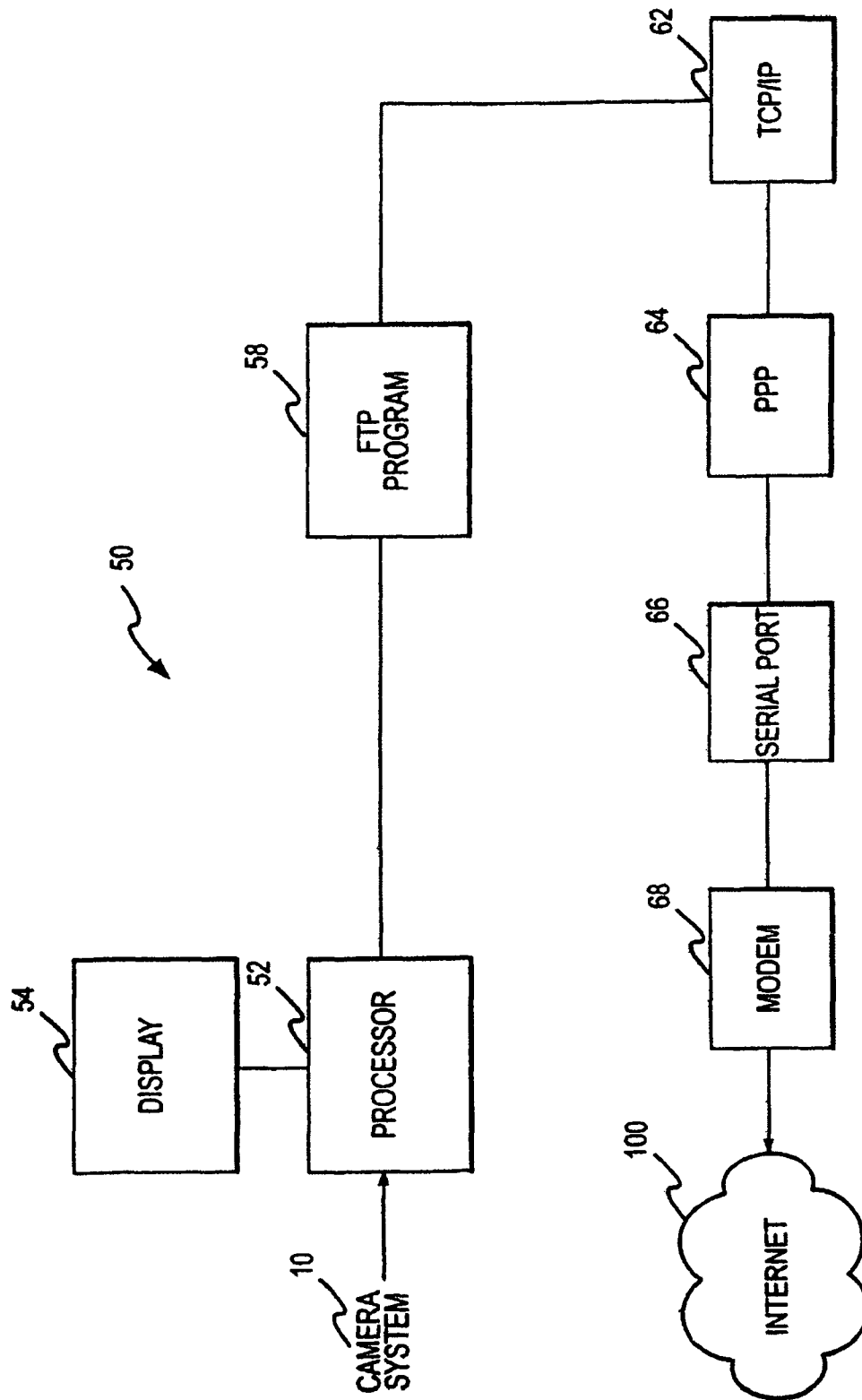

FIG.3

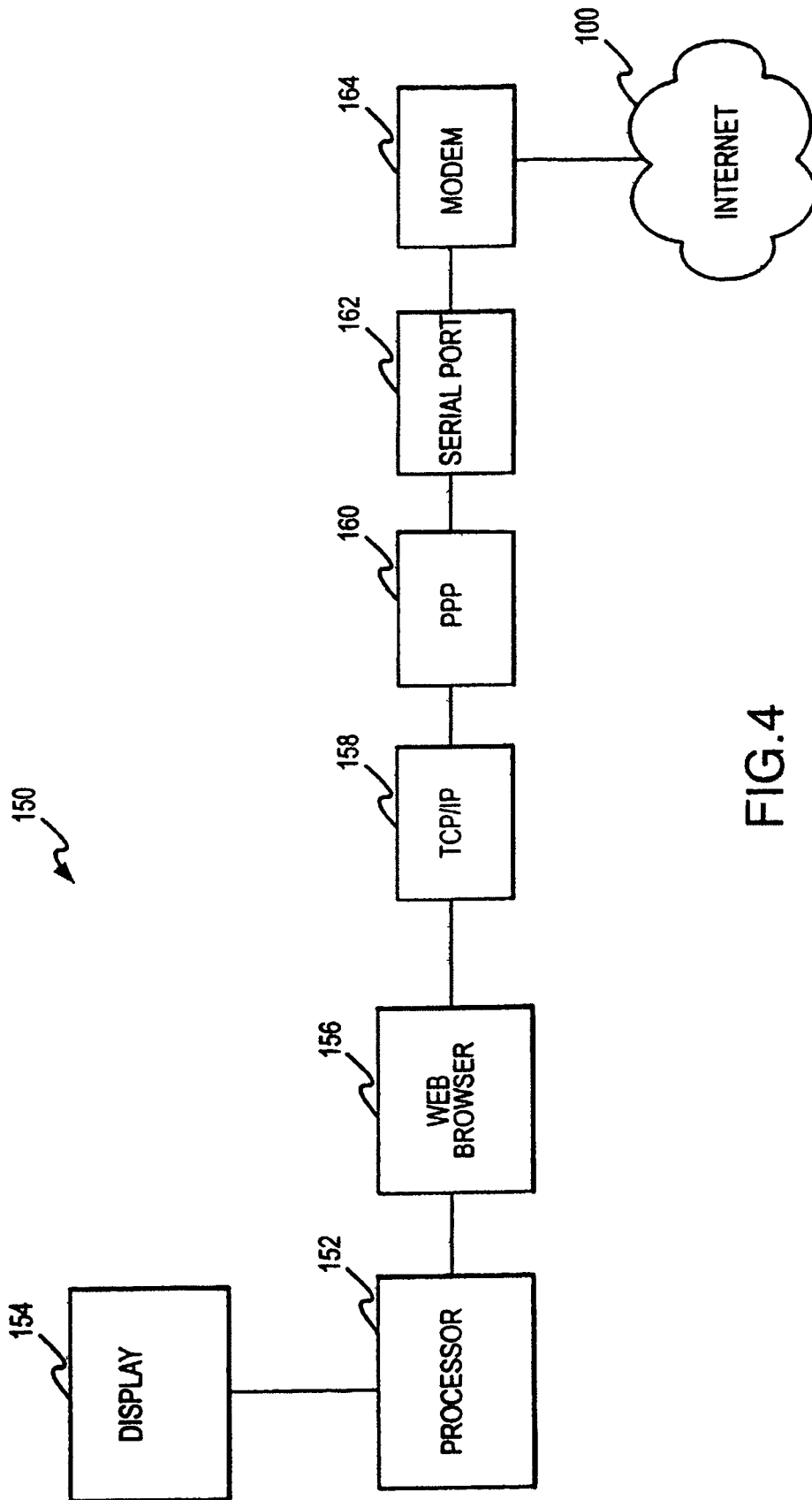

FIG.4

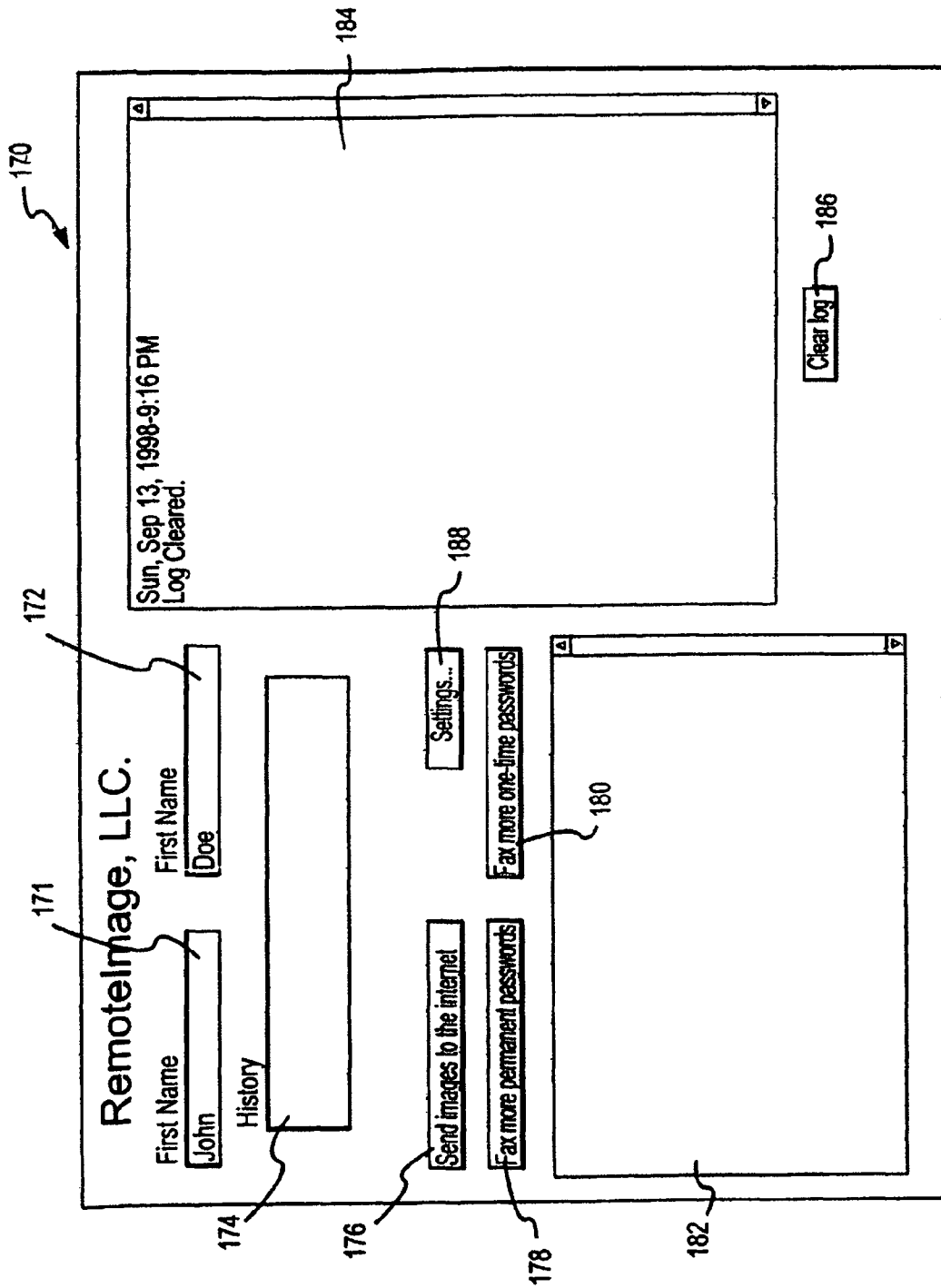

FIG.5

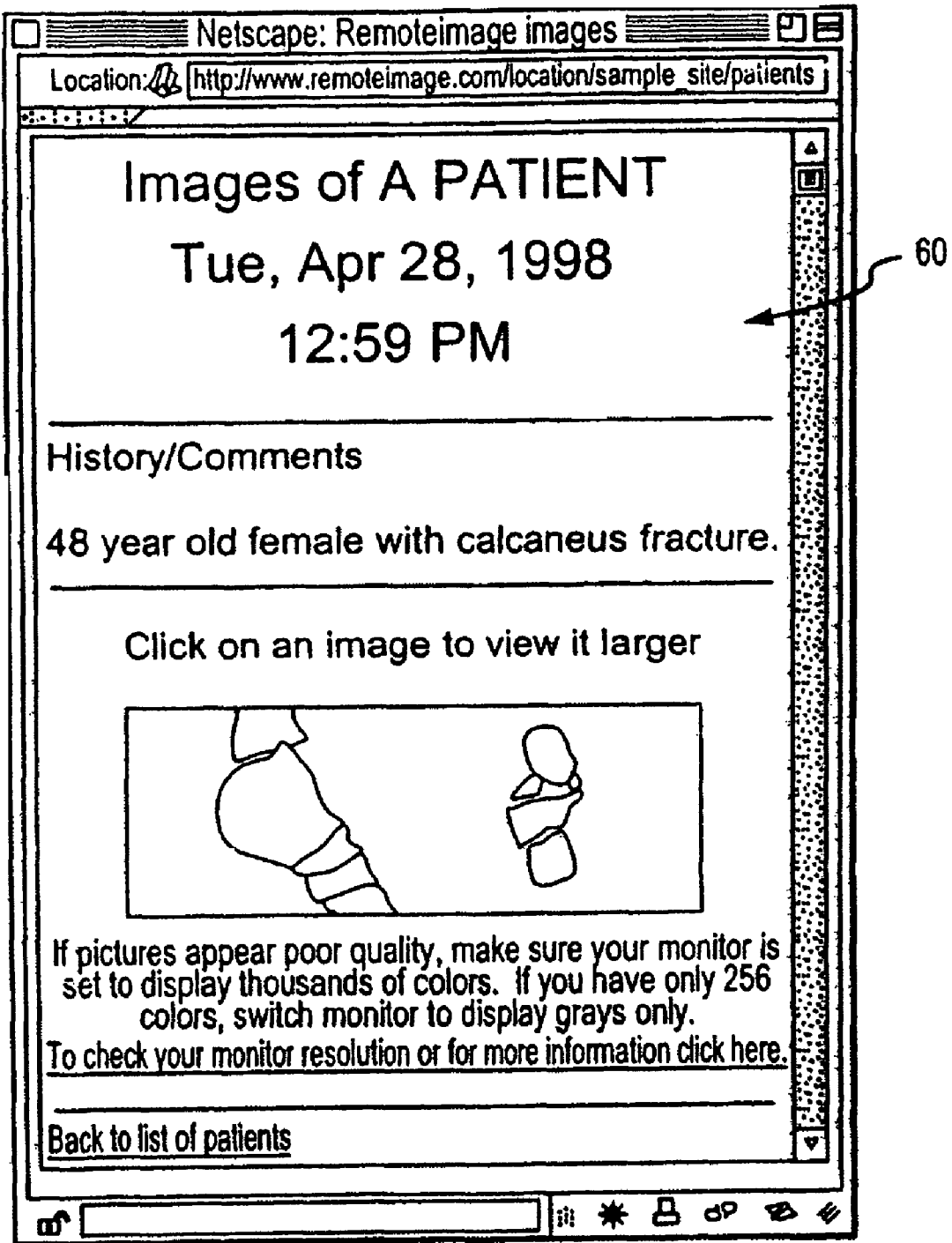

FIG.6

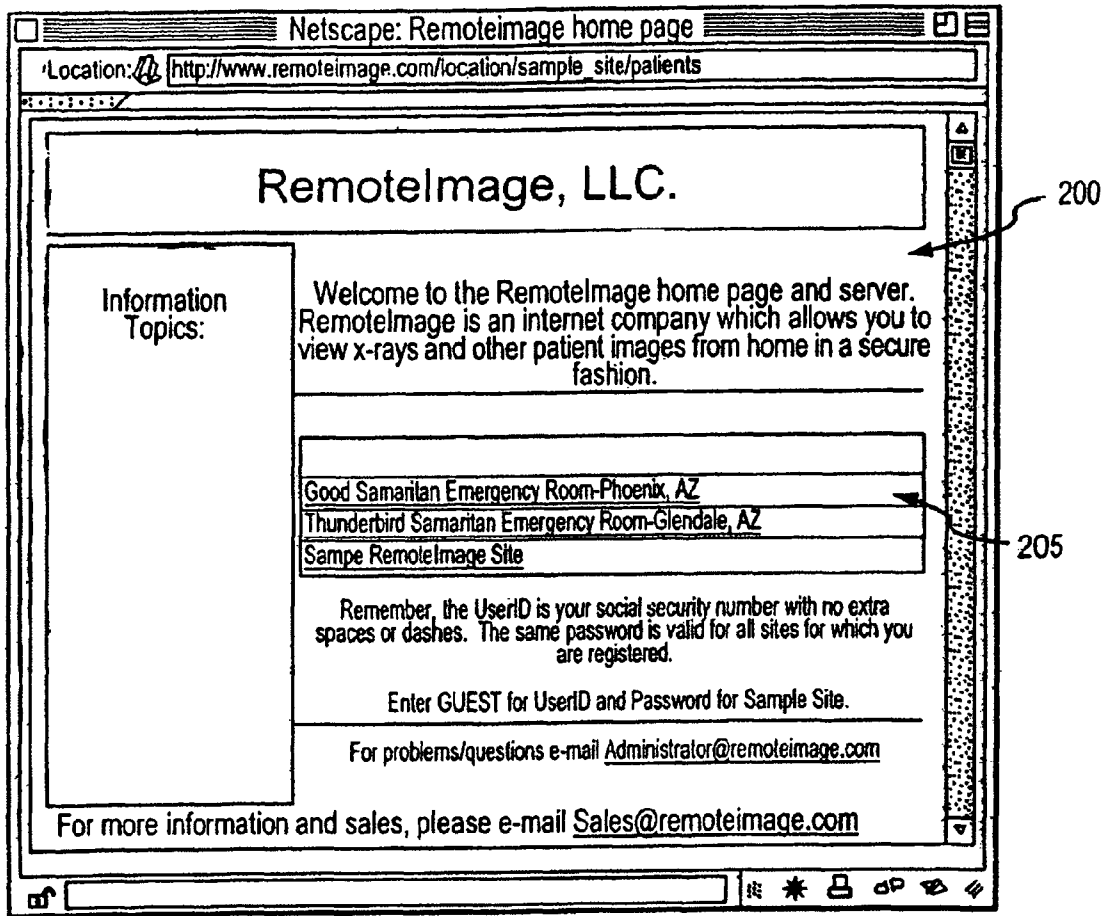

FIG. 7

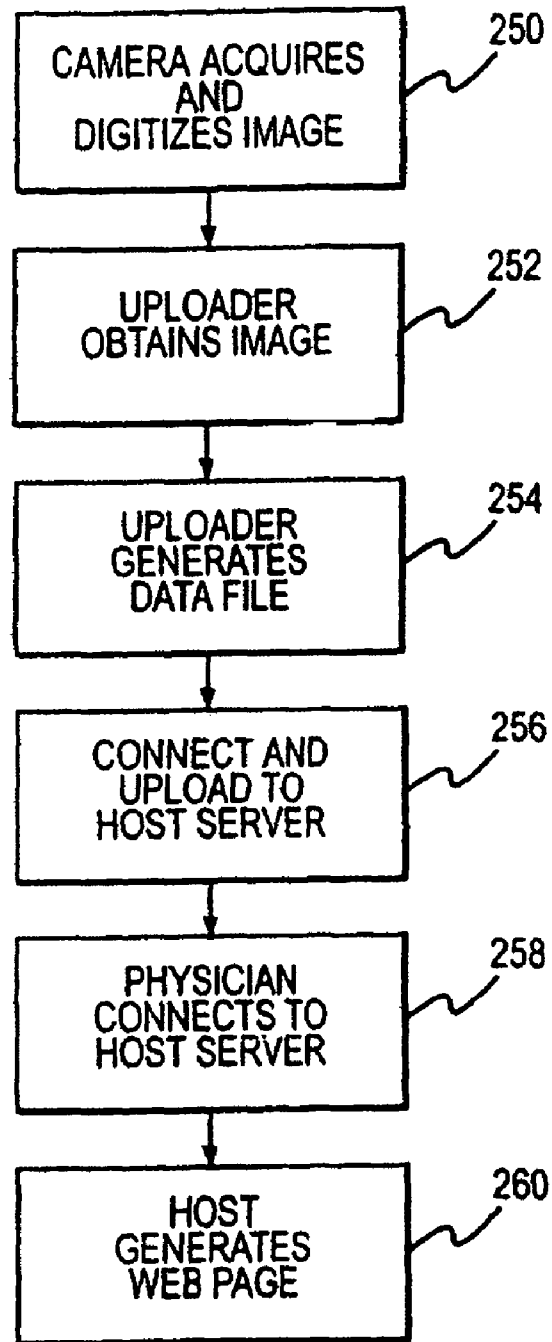

FIG.8

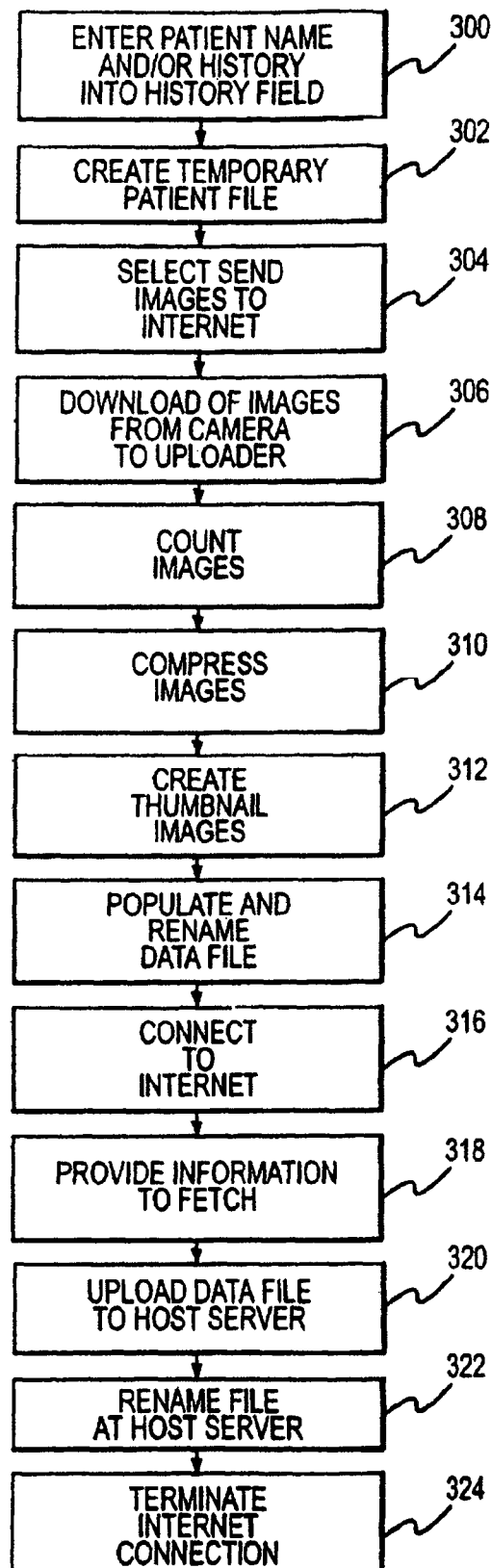

FIG.9

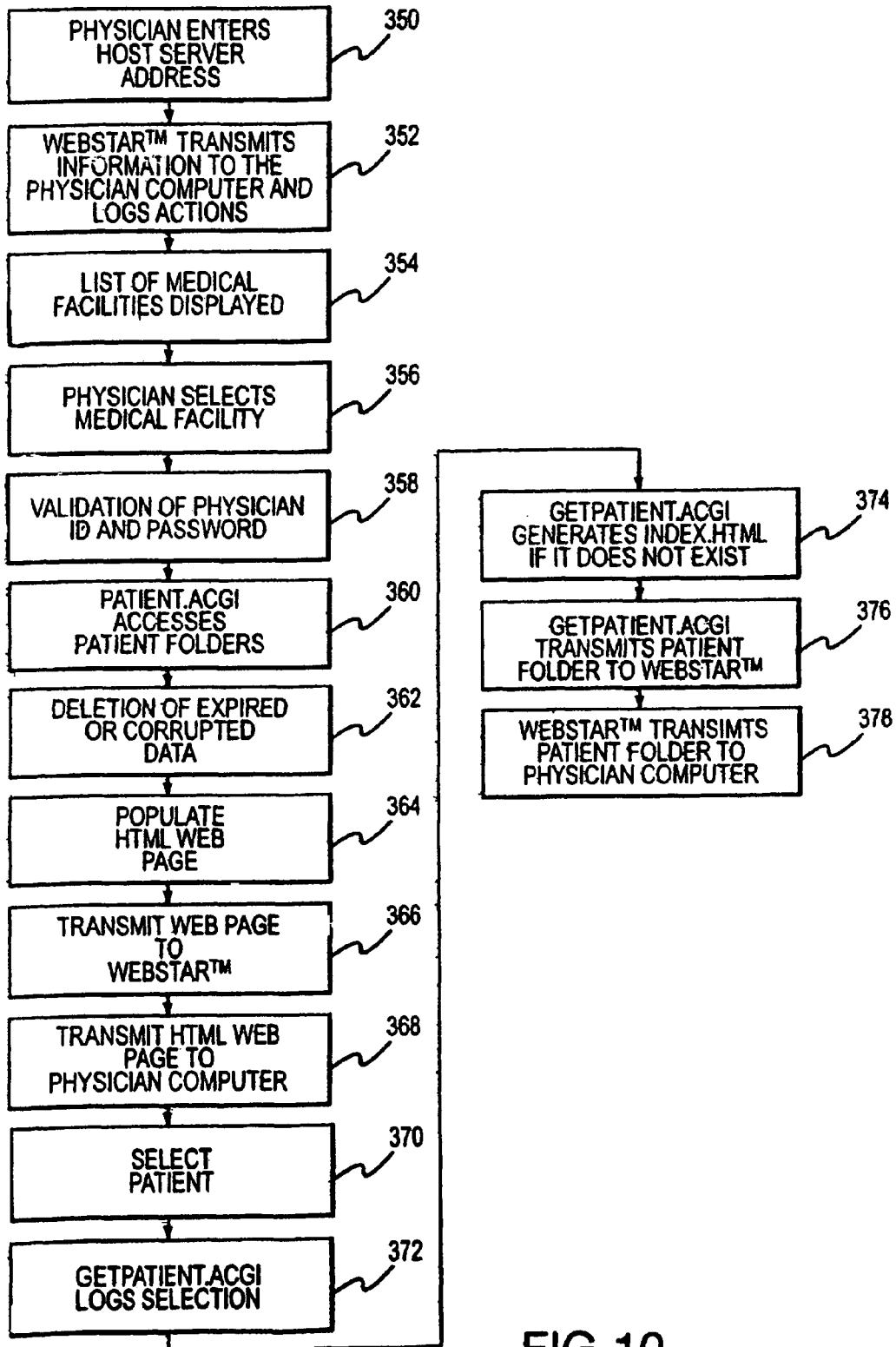

FIG. 10

SYSTEMS AND METHODS FOR REMOTE VIEWING OF PATIENT IMAGES

CROSS-REFERENCE TO RELATED APPLICATIONS

This application is a continuation of U.S. Ser. No. 11/930,718 filed on Oct. 31, 2007 and entitled "SYSTEMS AND METHODS FOR REMOTE VIEWING OF PATIENT IMAGES"; which application is a continuation of U.S. Ser. No. 11/533,703 filed on Sep. 20, 2006 and entitled "SYSTEMS AND METHODS FOR REMOTE VIEWING OF PATIENT IMAGES"; which application is a continuation of U.S. Ser. No. 10/766,232 filed on Jan. 28, 2004, now U.S. Pat. No. 7,180,624, which issued on Feb. 20, 2007 with the same title; which itself is a continuation of U.S. Ser. No. 10/029,817 filed on Dec. 13, 2001, now U.S. Pat. No. 6,789,533, which issued Sep. 14, 2004 with the same title; which itself is a continuation of U.S. Ser. No. 09/219,956 filed on Dec. 23, 1998, now U.S. Pat. No. 6,381,029, which issued Apr. 30, 2002 with the same title, all of which are incorporated herein by reference in their entirety.

SYSTEMS AND METHODS FOR REMOTE VIEWING OF PATIENT IMAGES

This application contains Microfiche Appendix, pursuant to 37 CFR 1.96 (MPEP 608.05), of a computer program listing printout of over ten pages, which appendix was filed in a related application which has issued as U.S. Pat. No. 6,381,029, which is incorporated herein by reference in its entirety.

TECHNICAL FIELD

The present invention relates, generally, to systems and methods for remote viewing and, more particularly, to a password-protected system which acquires and transmits patient images to a server for remote access via the Internet.

BACKGROUND OF THE INVENTION

A medical facility typically requires physician input to determine the most appropriate medical care for the patient. However, requiring a physician to be present 24 hours a day at the medical facility to examine the patient, or a radiological image of the patient, may be inefficient and expensive. Particularly, a medical facility may not have the financial resources or patient volume to support a physician on site at all times; the medical facility may be located in a remote location; or a town may not have a sufficient number of physicians available to be located at each medical facility at all times of the day. As such, when a patient requires medical attention, an experienced physician may not be readily available at a particular medical facility.

Accordingly, a system is needed which acquires an image of a patient and transmits the image to a remote location for viewing and analysis by an experienced physician. While prior art teleradiology systems exist which establish a direct communication link to a remote location and transmit radiological images to the remote location, these systems often require dedicated hardware and software at the medical facility and at the, remote viewing location wherein the hardware and software is complicated and expensive. Due to increasing budget constraints, medical facilities and physicians typically cannot allocate the substantial funds required to purchase the dedicated teleradiology systems. Moreover, existing teleradiology systems do not provide secure, password-protected

transmission of data from numerous medical facilities to a centralized repository for remote viewing by physicians from their existing personal computers.

With the rapid expansion of the Internet and other computer-based technologies, a personal computer already exists at a physician's home or office. Physicians are also becoming increasingly knowledgeable of computer technology, the use of a personal computer, and the use of information on the Internet. While the Internet allows the transmission of electronic mail with image attachments, the use of electronic mail is typically not secure and requires the entry of various Internet addresses in order to send an image to multiple locations. Moreover, many individual medical facilities have their own computer systems which can be accessed, via a user identification and password, by physicians associated with the medical facility. However, physicians are typically associated with a few medical facilities, thereby often requiring a physician to obtain, and keep track of, different user identifications and passwords to access each medical facility computer. Thus, a system is needed which allows physicians to use a single user identification and password for viewing patient images from a home or office, in a secure manner, over the Internet.

BRIEF SUMMARY OF THE INVENTION

To upload images, a person at the medical facility simply, takes pictures of the patient or the patient's radiological scan with a digital camera which instantly digitizes the patient images. The digital camera is then connected to the uploader computer and the patient's name or history is entered into the uploader computer. The uploader program in the uploader computer automatically obtains the images from the digital camera and generates a data file, which includes the digitized images and any other patient information. The uploader computer then connects to the Internet, connects to the secure host server, uploads the images to the host server and shuts down the Internet connection. All of the operations are automatic, so the person at the medical facility does not need to wait by the computer while images are being uploaded. The system is password-protected at all levels and the administrator for each medical facility determines who may have access to the medical facility images.

When the physician uses an Internet compatible computer, the physician simply logs on to the host website which displays a list of medical facilities. Upon selection of a particular medical facility, the website requests entry of the physician's user I.D. and password. After verifying the physician's user I.D. and password, the host server constructs an HTML web page then displays the web page which includes a list of patients whose images were previously uploaded by the medical facility and are available for viewing. The physician simply selects the name of a patient and the host server displays the patient information and images on the physician's computer.

BRIEF DESCRIPTION OF THE DRAWINGS

The subject invention will herein be described in conjunction with the appended drawing figures, wherein like numerals denote like elements, and:

FIG. 1 is an exemplary schematic diagram of a simplified image retrieval and viewing system;

FIG. 2 is an exemplary schematic diagram of the camera system in greater detail;

FIG. 3 is an exemplary schematic diagram of the uploader system in more detail;

FIG. 4 is an exemplary schematic diagram of the physician computer in more detail;

FIG. 5 shows an exemplary screen display of the uploader system;

FIG. 6 shows an exemplary screen display of patient data on the physician computer while connected to the host website;

FIG. 7 shows an exemplary screen display of the home page on the physician computer while connected to the host website;

FIG. 8 shows an exemplary flow diagram of the process for acquiring, uploading and viewing patient images;

FIG. 9 shows an exemplary flow diagram of the process for uploading images from the uploader system to the host server; and,

FIG. 10 shows an exemplary flow diagram of the process, for physician access to the patient images on the host server.

DETAILED DESCRIPTION

The present system and method generally allows the remote viewing over the Internet of patient images which are uploaded from a medical facility. The present invention may be used in association with hospitals, clinics, emergency rooms, film rooms, x-ray facilities, medical offices, sports facilities and/or the like. Other users of the present invention need not be in the medical field. For example, any business or organization which requires a secure, password-protected depository on the Internet for the exclusive viewing of documents, images, text and/or the like by only authorized users is also contemplated within the scope of the present invention.

Referring to FIG. 1, system 5 preferably includes a camera system 10, an uploader system 50, an Internet 100, a host server 110, and a physician computer 150. In a preferred embodiment, referring to FIGS. 1 and 8 system 5 includes a unique process for acquiring, uploading and viewing patient images. To upload images, camera system 10 suitably acquires and digitizes the image (step 250) then uploader system 50 automatically obtains the image from camera system 10 (step 252). Uploader system 50 generates a data file including the patient image and patient information (step 254) then uploader system 50 connects to Internet 100 and uploads the images and associated information to host server 110 (step 256). The physician, using physician computer 150, suitably accesses Internet 100 and logs on to the host website 200 (FIG. 7) located on host server 110 (step 258). After suitable verification, host server 110 generates a web page (step 260), including the data file image and patient information, which is transmitted to physician computer 50 for the physician to view the images of particular patients. One skilled in the art will appreciate that communication between uploader system 50, host server 110 and physician computer 150 can also be achieved using a local area network or other similar communication systems in accordance with the present invention. Because the present invention preferably incorporates existing communication channels over the Internet and commonly available camera systems 100, uploader systems 50 and physician computers 150, the system is less expensive than other teleradiology systems, requires no specialized training and is upgradable as the respective technologies improve.

Camera system 10 is any device or combination of devices suitably configured to acquire an image, digitize an image and transmit the digital image to uploader system 50. One of ordinary skill in the art will appreciate that camera system 10 can acquire any image in accordance with the present invention including, for example, x-rays, MR images, CT images

or any other radiological image or a direct picture of patient pathology, wounds, lacerations, cellulitis, rashes, labs, EKGs, documents or any other information or subject capable of being photographed by a camera. Referring to FIG. 2, in a preferred embodiment, camera system 10 includes a digital camera 12, an image digitizer 14, an image storage buffer 16 and other known hardware and software components and electronics for suitable operation of a digital camera. One of ordinary skill in the art will appreciate that camera 12, image digitizer 14 and image storage 16 can be separate components or incorporated into a single digital camera device. Moreover, image digitizer 14 is any suitable device for digitizing an image such as, for, example, a camera which acquires the image in digital form, an analog-to-digital converter and/or the like. Alternatively, uploader system 50 can include the digitizing component. In a preferred embodiment of the present invention, camera system 10 comprises a Sony® DSC-F1 digital camera manufactured by the Sony® Corporation.

After one or a plurality of images are obtained using camera system 10, camera system 10 is suitably connected to uploader system 50 to allow the transmission of the JPEG file images, stored in image storage 16, to uploader system 50. It is understood that camera system 10 digitizes the image before transmitting the image to uploader system 50; however, the present system also contemplates that uploader system 50 may digitize the image instead of camera system 10. Furthermore, camera system 10 may be permanently connected to uploader system 50, or preferably, camera system 10 is configured to be removably connected to uploader system 50 by a removable cable, thereby allowing camera system 10 to be freely manipulated to obtain close-up views of the patient image at almost any angle. Alternatively, camera system 50 may transmit the digital information to uploader system 50 via a signal, such as an infrared beam, without the need for a cable connection. Moreover, if camera 12 is connected to uploader system 50 during image retrieval, image storage 16 may not be necessary if the images are sent directly to uploader system 50.

Uploader system 50 is any device or combination of devices suitably configured to accept data from camera system 10 and generate a data file which includes the information from camera system 10. Uploader system 50 is also any system-which automatically connects to Internet 100, logs onto a host server 110 website, suitably uploads images to the website and shuts down the Internet connection. Uploader system 50 is preferably an Apple® iMAC® computer. Referring to FIG. 3, in a preferred embodiment, uploader system 50 includes processor 52, display 54, FTP program 58, TCP/IP 62, PPP 64, serial port 66, and modem 68. Processor 52 is any suitable central processing unit which executes a personal computer's software and displays the acquired images on display monitor 54. Processor 52 is also any suitable device capable of executing web browser software to access the Internet 100. In an alternative embodiment, system 5 includes numerous uploader systems 50 in which the individual processors 52 are networked to other processors through an Ethernet connection. Alternatively, TCP/IP 62 may be connected to a local network medium such as an Ethernet connection. In another embodiment, modem 68 is replaced with a direct connection to Internet 100. Moreover, one skilled in the art will appreciate that TCP/IP 62, PPP 64, serial port 66 and/or modem 68 can be multiple components, part of one system, internal to a computer, external devices or not required if a direct connection to the Internet is used.

With reference to FIG. 5, the medical facility operator preferably interfaces with a screen display 170 of uploader

system **50** which is a graphical user interface preferably including a first name field **171**, a last name field **172**, a history field **174**, a Send Images to Internet Command **176**, a Fax More Permanent Passwords Command **178**, a Fax More One-time Passwords Command **180**, an image field **182**, a log field **184**, a Clear Log Command **186** and a Settings Command **188**. One skilled in the art will appreciate that screen display **170** can include other fields and commands to perform functions, display data or optimize other computer variables in accordance with the present invention.

Referring to FIGS. **5** and **9**, after connecting camera system **10** to uploader system **50**, the medical facility operator enters a patient name into patient name fields **171**, **172** and/or history associated with a particular patient into history field **174** (step **300**). Processor **52** of uploader system **50** then creates a location on its hard drive with a temporary file name for the particular patient (step **302**). After the operator selects the Send Images to Internet Command **176** (step **304**), processor **52** automatically transmits a request for a download of all images from camera system **10** wherein the request includes the location of the temporary file on the hard drive in uploader system **50**. In response to the request, camera system **10** suitably transmits the previously acquired images in JPEG format to uploader system **50** (step **306**). In a preferred embodiment, camera system **10** includes known software which is configured to respond to the download request. Uploader system **50** preferably includes a macro which re-creates the downloading, routine such that the downloading process is automatic after selection of the Send Images to Internet Command **176** by the operator. In a preferred embodiment, the macro QUICKKEYS™ produced by CE Software suitably provides the automatic re-creation of the downloading process.

After receiving the images, uploader system **50** suitably counts the number of images transmitted from camera system **10** (step **308**). In a preferred embodiment, if the image data includes over 50K bytes of 640×480 pixel images, then processor **52** compresses the images using known compression routines before transmitting the images to host server **110** (step **310**). If the image data includes under 50K bytes of 640×480 pixel images, then processor **52** preferably does not compress the images. One skilled in the art will appreciate that the threshold for implementing the compression routine or the image pixel dimensions can be changed to any desired quantity. Moreover, before transmitting the images to host server **110**, processor **52** suitably creates “thumbnail” 128×96 pixel images of each image and displays the thumbnail images in image field **182** as the thumbnail images are processed (step **312**). Uploader system **50** also suitably populates the previously created temporary data file with the aforementioned information, namely the number of images, patient name, current date and time, full images and thumbnail images. Uploader system **50** also renames the previously created data file with an exclamation point (!), patient name, time stamp and checksum (step **314**). For example, the name of the data file could be “! Smith Robert 11:15PM E5”.

Uploader system **50** then connects to the Internet **100** through modem **68** or through a direct connection between processor **52** and Internet **100** (step **316**). With reference to FIG. **3**, modem **68** preferably connects uploader system **50** to Internet **100**. In this regard modem **68** is any hardware or software which is configured to translate between the digital information sent from processor **52** of uploader system **50** to the analog domain of a telephone system. In a preferred embodiment, modem **68** converts serial digital data from serial port **66** into analog signals suitable for transmission over telephone lines. Modem **68** is any commonly available

modem having established standards used by a number of modem manufacturers such as, for example, a commercially available modem manufactured by Rockwell. Point-to-point Protocol (PPP) **64** software establishes communication with modem **68**. PPP is a standard which enables multiple network protocols to be used over a modem line or other serial connection. One skilled in the art will appreciate that other commonly known standards for enabling multiple network protocols to be used over a modem line can alternatively be used. PPP software **64** is suitably configured and initialized by known methods for communication with processor **52** and modem **68**.

TCP/IP **62** is a widely used network protocol which controls the routing of data and the transfer of data, thereby providing a common means of interconnection through packet transfer devices known as gateways. After processor **52** sends data to TCP/IP **62**, TCP/IP **62** encapsulates the data into segments called TCP packets with header information. The header information tracks, checks and orders the data segments in the proper sequence, thereby helping to assure packet delivery, integrity and sorting order. TCP/IP **62** records the acceptance of error-free segments by host server **110**. If a segment is not timely acknowledged, TCP/IP **62** re-transmits the packet. The TCP packets are transmitted to an Internet protocol which arranges the segments into Internet protocol packets which contain an IP header wherein the IP header includes address information which enable the gateways to route the IP packet to its proper destination. The IP header contains the source and destination Internet addresses, thereby enabling gateways to properly route the data. One of ordinary skill in the art will appreciate that any initialization and configuration procedures can be used to incorporate TCP/IP **62** into uploader system **50**.

Referring again to FIGS. **3** and **9**, after connecting to Internet **100**, processor **52** launches an FTP program **58** called FETCH produced by The Trustees of Dartmouth College. Processor **52** then provides FETCH with information needed to identify and route the data file, namely the user identification, password, FTP location and data file name (step **318**). After appropriate verification procedures between uploader system **50** and host server **110**, FETCH uploads the selected data file containing the patient information, full images and thumbnail images by transmitting the data file to host server **110** (step **320**). If the transmission is successful (as determined by known in the art procedures discussed above), the file is renamed by deleting the exclamation point (!) from the beginning of the file name (step **322**). By deleting the ! after a successful transmission, any incomplete or problem files can be easily identified and deleted (as discussed below). After completing the transmission of information over Internet **100**, uploader system **50** automatically terminates the connection to internet **100** (step **324**). For confidentiality and security purposes, in a preferred embodiment, all images are uploaded by uploader system **50** to host server **110** are automatically erased after twenty-four hours. One of ordinary skill in the art will appreciate that the automatic deletion feature can be configured for different time periods for different medical facilities, depending on the medical facility preference.

With reference to FIG. **5**, during the downloading process from camera system **10** to uploader system **50** and during the uploading process from uploader system **50** to host server **110**, log field **184** suitably records and displays most actions in real time, thereby allowing the operator to ensure accurate system performance. To clear Log Field **184**, the operator can select the Clear Log Command **186** which suitably deletes the display entries from Log Field **184**. Moreover, Settings Com-

mand **188** on screen display **170** allows the operator to adjust various known in the art computer display and interface connections. For example, the operator can change the interface connection setting from a direct connection to a PPP connection. In a preferred embodiment, to reduce user manipulation of system **5**, the operator does not have access to the Settings Command **188**; but instead, the operator is required to call the operator of host server **110** to request access to Settings Command **188**. Upon approval, host server **110** suitably allows the medical facility operator to adjust particular settings of system **5**.

System **5** includes password protection on multiple levels. Referring again to FIG. **1**, when the operator of the medical facility uploads images to host server **110** using uploader system **50**, uploader system **50** preferably transmits an appropriate password to host server **110** for verification by host server **110** before host server uploads images transmitted by uploader system **50**. Moreover, system **5** is suitably configured to allow the operator to limit the access to the web page created by uploader system **50** to particular physicians or other users. An operator may add a new physician which is entitled to access the web page by providing the physician with a temporary or permanent-temporary password. A permanent-temporary password allows users to become permanent users for that particular medical facility. One time temporary passwords may only be used for accessing the web page once for a particular medical facility.

With reference to FIGS. **1** and **5**, Fax More, Permanent Passwords command **178** provides a convenient procedure for supplying additional temporary-permanent physician passwords for distribution by the medical facility operator. More specifically, the medical facility operator initially determines particular physicians which the medical facility approves having repeated access to the particular medical facilities' patient information. After selecting Fax More Permanent Passwords Command **178**, for security reasons, uploader system **50** requests entry of the operator's password. After the operator enters a pre-assigned password and host server **110** verifies the operator's password, host server **110** transmits a request to a processor to generate a list of physician temporary-permanent passwords for a particular medical facility and to fax the list to the medical facility which requested the physician passwords. In a preferred embodiment, thirty-two new physician passwords are generated and distributed in response to each request. The medical facility operator then communicates the passwords to authorized physicians. One skilled in the art will appreciate that system **5** may suitably limit the request, retrieval and allocation of physician passwords to administrators of the medical facility by requiring special administrator passwords.

The physician passwords only provide access to the certain patient data at a particular medical facility. Moreover, the physician passwords and IDs are initially temporary. An exemplary temporary physician password is "4123" and temporary user ID is "TEMP1234." One skilled in the art will appreciate that the user passwords and IDs may be any combination of numbers, letters, symbols and/or the like. After the physician enters a temporary user ID and temporary-permanent password into physician computer **150**, the temporary user ID and temporary-permanent password is suitably transmitted to host server **110**. Host server **110** verifies the temporary-permanent password against an existing list of authorized passwords and requests entry of the physician's social security number, name and address. Host server **110** then re-assigns the physician's social security number as the new permanent physician user ID and requests the physician to enter a new permanent password, if desired. In a preferred

embodiment, the physician can select a new permanent password having 4-8 characters. After receiving the physician's new password selection, host server **110** records the new password in association with the physician user ID and the new password is now the physician's permanent password. However, a physician who is registered as a user of one site cannot view images of another site unless the physician is also a registered user of the second site. Because physicians are often registered with more than one medical facility, the physician can receive a different temporary password from another medical facility, and upon following the same procedure as set forth above, the physician can change all temporary passwords from different medical facilities to the same permanent password for all medical facilities. In this regard, the password allocation and replacement routine of the present invention reduces physician confusion and simplifies physician interaction with the system.

Alternatively, the operator can select Fax More One-Time Passwords command **180** which will generate and fax a list of temporary passwords to the medical facility. This list of passwords is communicated to physicians; however, the physician can only use these temporary password's to access the records of a particular medical facility within system **5** one time. More specifically, the medical facility determines particular physicians which should have access for a 24-hour period to the particular medical facilities' patient information. After selecting Fax More Permanent Passwords command **178**, uploader system **50** requests, similar to above, entry of the operator's password. After the operator enters a pre-assigned password and host server **110** verifies the operator's password, host server **110** transmits a request to a processor to generate a list of temporary physician passwords for a particular medical facility and to fax the list to the medical facility which requested the physician passwords. In a preferred embodiment, thirty-two new temporary physician passwords are generated and distributed in response to each request. The medical facility operator then communicates the temporary passwords to authorized physicians. Upon entry of a temporary user ID, such as, for example, "1TEMP1234," and temporary password into physician computer **150**, the special user ID and temporary password is transmitted to host server **110**. Host server **110** verifies the temporary password (but does not change the user ID or password as above), then the system allows the physician to view certain patient data in the particular medical facilities' patient information data file. After the physician exits the particular medical facilities' patient information, the temporary password is deleted from the authorized password list in host server **110**.

After receiving a user ID and password as set forth above, the physician can access the patient information in host server **110**. Referring to FIG. **1**, host server **110** is any hardware or software suitably configured to accept data files from uploader system **50** and to allow the physician's web browser **156** to access information from host server **110**. Host server **110** is preferably an Apple Macintosh® server in response to a request by the physician's web browser **156**, host server **110** transmits Hypertext Markup Language (HTML) pages through Internet **100** to physician computer **150**. HTML pages describe the information which is on web page **200** sent by the host server **110**. When a physician accesses web page **200** (FIG. **7**), the HTML page instructs the physician's web browser **156** to display on the computer display **154** various information such as, for example, buttons, text, images, animated real-time loops of images, sounds and/or the like. The HTML page is directly encoded into software located in host server **110** by known in the art commercially available desktop publishing and word processing software for writing the

HTML page and other known software is used to encode the page into HTML form. In that regard, web pages 200 contain HTML tags of data which assist the physician's web browser 156 in interpreting HTML page. The HTML page may also include HREF Hypertext references which provide a means for linking to other web pages within host server 110 or anywhere on the Internet 100. After the HTML pages are created, their storage addresses are recorded at host server 110. Thus, when a physician makes a request to view a particular HTML page, host server 110 is responsible for finding the page based on the storage address and sending its contents to the physician's web browser 156.

More particularly, referring to FIGS. 1, 6, 7 and 10, after the physician enters the Internet address for web page 200 (FIG. 7) located on host server 110 (step 350), physician web browser 156 sends a data packet to host server 110 which is received by the WEBSTAR™ program located in host server 110. The WEBSTAR™ program is commonly available and is distributed by Star Nine, Inc.™. WEBSTAR™ suitably transmits web page 200 information to physician computer 150 and WEBSTAR™ logs the Internet Protocol address of physician computer 150 (step 352). Web page 200 preferably displays a list of medical facilities 205 (FIG. 7) which have previously uploaded patient data to host server 110 (step 354). After the physician selects a medical facility from the list of medical facilities 205, a data packet containing the medical facility request is transmitted to host server 110 (step 356). Host server 110 then transmits a request for the physician's user ID and password to physician computer 150. After the physician enters the appropriate user ID and password information into physician computer 150, a data packet containing the user ID and password is transmitted to host server 110 which validates the user ID and password (step 358).

Host server 110 then transmits the physician's medical facility request to a program called PATIENT.ACGI (located on host server 110). WEBSTAR™ also suitably interrogates the passwords and performs various password functions which are known in the art, including the transmission of certain passwords to PATIENT.ACGI. PATIENT.ACGI suitably accesses the selected medical facility folder which contains the individual patient folders 60 (step 360). Each medical facility predetermines an expiration time limit for their own patient folders 60 and the expiration time limit is stored in host server 110. PATIENT.ACGI suitably interrogates each patient folder 60 and compares the patient folder time stamp (which indicates the time and date the folder was uploaded to host server 110) with the selected medical facility expiration time limit. If the patient folder time stamp is later in time than the medical facility expiration time limit, the patient folder 60 is deleted. Moreover, PATIENT.ACGI suitably interrogates each patient folder name and deletes any folder 60 with a name which contains an exclamation point (!) because, as discussed above, the ! in the patient folder 60 name indicates that the folder may contain corrupted or incomplete data (step 362). After deleting the unwanted patient folders 60, PATIENT.ACGI accesses a pre-established HTML web page having empty patient folder 60 fields. PATIENT.ACGI then populates the patient folder 60 fields with the patient folder 60 information associated with the selected medical facility (step 364). PATIENT.ACGI then transmits the populated HTML web page to WEBSTAR™ (step 366), which then transmits the populated HTML web page to physician computer 150 (step 368).

Physician computer 150 is any system or software suitably configured to access the Internet 100 and browse web page 200 in host server 110. Referring to FIG. 4, physician computer 150 preferably includes processor 152, display 154,

web browser 153, TCP/IP 158, PPP 160, serial port 162 and modem 164. A physician suitably requests processor 152 to instruct web browser 156 to access the website located at host server 110. When accessing host server 110 through Internet 100, web browser 156 utilizes TCP/IP 158, PPP 160, serial port 162, and modem 164 in a similar manner as discussed above. Web browser 156 is any commonly known web browser software such as, for example, Netscape®, Microsoft® Internet Explorer®, or the America OnLine® web browser. One skilled in the art will appreciate that there is known in the art browser function's which are incorporated into host server 110 and web browser 156 thereby allowing the physician to manipulate the images, and browse various web pages at the website.

After receiving the populated HTML web page, physician computer 150 displays the HTML web page for the selected medical facility on display 154. The physician then views all of the patient folder 60 names which are available and selects a particular patient name from which the physician can view the selected patient's images (step 370). A data packet containing the patient selection is suitably transmitted to host server 110. After receiving the patient selection data packet, host server 110 suitably transmits the patient selection information to a program called GETPATIENT.ACGI. In a preferred embodiment, GETPATIENT.ACGI also TRANSMITS all physician entries to a, log database which logs all physicians which view a particular patient folder 60 (step 372). GETPATIENT.ACGI interrogates the patient folder 60 corresponding to the selected patient and searches for an INDEX.HTML file which indicates that the patient folder 60 has previously been viewed. If the INDEX.HTML file exists, GETPATIENT.ACGI transmits the selected patient folder 60 to WEBSTAR™ (step 376) which then transmits patient folder 60 to the physician web browser 156 (step 378) (see FIG. 6). If GETPATIENT.ACGI does not find an INDEX.HTML file in patient folder 60, GETPATIENT.ACGI generates an INDEX.HTML file (step 374).

Host server 110 also responds to specific requests of web browser 156, such as performing a specific action including, for example, a request to increase the size of an image on web page 58. One skilled in the art will appreciate that host server 110 is configured with various security features. For example, a configuration file may control the access of a particular physician to certain web pages. Furthermore, physician access may be limited to specific drives, directories and files and a physician may be restricted from inputting data into a web page. In other words, web page 58 is a read only web page. One of ordinary skill in the art will also appreciate that host server 110 may restrict access to certain physicians and other users based upon requested user ID numbers and passwords.

While the present invention has been described in conjunction with preferred and alternative embodiments set forth in the drawing Figures and the specification, it will be appreciated that the invention is not so limited. Various modifications in the selection and arrangement of components, interfaces and process steps may be made without departing from the spirit and scope of the invention as set forth in the appended claims.

The invention claimed is:

1. A system for secure transmission of data from a facility to a centralized host server for remote viewing from a person computer, said system comprising:

a camera device;

an uploader device configured to acquire information from said camera device, said uploader device configured to automatically transmit information over a network, said

11

host server configured to communicate with a plurality of said uploader devices through said network; and, said personal computer configured to communicate with said host server.

2. A computer-implemented method for providing remote viewing of data, the method comprising:

receiving, at a host server, a data file including image data captured by an image acquisition device from an uploader device over at least one network, wherein the host server is configured to communicate with a plurality of uploader devices over the at least one network; receiving a request for information acquired by the image acquisition device from at least one computer; and transmitting the information acquired by the image acquisition device from the host server to the at least one computer in response to the request.

3. The method of claim 2, wherein the uploader device automatically obtains the image data from the image acquisition device and generates the data file.

4. The method of claim 2, wherein the image data includes at least one of a radiological image, an x-ray, a MR image, a CT image, a direct picture of patient pathology, lab data, and EKG data.

5. The method of claim 2, wherein the uploader device automatically transmits the data file to the host server.

6. The method of claim 5, wherein the uploader device automatically transmits the data file to the host server by automatically connecting to the at least one network, automatically uploading the data file to the host server over the at least one network, and automatically disconnecting from the at least one network.

7. The method of claim 2, further comprising receiving verification information from the at least one computer at the host server.

8. The method of claim 7, further comprising verifying the verification information.

9. The method of claim 8, wherein transmitting the information from the host server to the computer in response to the request includes transmitting the information after verifying the verification information.

10. A system for providing remote viewing of data, the system comprising:

a host server configured to communicate with a plurality of uploader devices over at least one network, receive a data file including image data captured by an image acquisition device from one of the plurality of uploader devices over the at least one network, receive a request

12

for information acquired by the image acquisition device from at least one computer remote from the host server, and transmit the information to the at least one computer in response to the request.

11. The system of claim 10, wherein the image data includes at least one of a radiological image, an x-ray, a MR image, a CT image, a direct picture of patient pathology, lab data, and EKG data.

12. The system of claim 10, further comprising the uploader device, the uploader device configured to automatically obtain the image data from the image acquisition device and generate the data file.

13. The system of claim 12, wherein the uploader device is further configured to automatically transmit the data file to the host server.

14. The system of claim 13, wherein the uploader device is configured to automatically transmit the data file to the host server by automatically connecting to the at least one network, automatically uploading the data file to the host server over the at least one network, and automatically disconnecting from the at least one network.

15. The system of claim 10, wherein the host server is further configured to receive verification information from the at least one computer and to verify the verification information.

16. The system of claim 15, wherein the host server is configured to transmit the information to the at least one computer after verifying the verification information.

17. Non-transitory computer-readable medium including instructions for providing remote viewing of data, the computer-readable medium comprising instructions for:

receiving a data file from one of a plurality of uploader devices over at least one network, the data file including image data captured by an image acquisition device; receiving a request for information acquired by the image acquisition device from at least one computer; and transmitting the information to the at least one computer in response to the request.

18. The computer-readable medium of claim 17, further comprising instructions for receiving verification information from the at least one computer and verifying the verification information.

19. The computer-readable medium of claim 17, wherein the image data includes at least one of a radiological image, an x-ray, a MR image, a CT image, a direct picture of patient pathology, lab data, and EKG data.

* * * * *