



US00D572885S

(12) **United States Design Patent**
Jensen

(10) **Patent No.:** **US D572,885 S**

(45) **Date of Patent:** **** Jul. 15, 2008**

(54) **SHOE SOLE**

(75) Inventor: **Donald Jensen**, Bonita Springs, FL (US)

(73) Assignee: **Keuka Footwear, Inc.**, Penn Yan, NY (US)

(**) Term: **14 Years**

(21) Appl. No.: **29/291,090**

(22) Filed: **Aug. 13, 2007**

Related U.S. Application Data

(62) Division of application No. 29/222,592, filed on Feb. 1, 2005, now Pat. No. Des. 564,191.

(51) **LOC (8) Cl.** **02-04**

(52) **U.S. Cl.** **D2/958; D2/953; D2/957; D2/959; D2/960**

(58) **Field of Classification Search** D2/896, D2/902, 907-908, 947, 951, 957-959; D6/582-583; 36/24.5, 25 R, 32 R

See application file for complete search history.

(56) **References Cited**

U.S. PATENT DOCUMENTS

354,693 A	12/1886	Dick
D51,644 S	1/1918	Johnson
1,650,466 A	11/1927	Righter
D117,831 S	11/1939	Johnson
D119,266 S	3/1940	Johnson
2,580,840 A	1/1952	Rogndal
D259,823 S	7/1981	Greenlee
4,494,320 A	1/1985	Davis
D278,851 S	5/1985	Austin
D281,459 S	11/1985	Parker
D302,352 S	7/1989	Austin
D318,169 S	7/1991	Austin
D322,153 S	12/1991	Schneider et al.
D323,059 S	1/1992	Hatfield
D335,572 S	5/1993	Peterson
D342,145 S	12/1993	Yeh
D346,480 S	5/1994	Davison
D369,672 S	5/1996	Tanaka et al.

D370,993 S	6/1996	Mangee
D389,995 S	2/1998	Cockrell
D394,342 S	5/1998	Schneider
D405,944 S	2/1999	Sessa
D412,239 S	7/1999	Sorofman
D412,394 S	8/1999	Loveder
D433,792 S	11/2000	Cockrell
D445,243 S	7/2001	Cockrell
D446,912 S	8/2001	Cockrell
D446,914 S	8/2001	Cockrell
D446,915 S	8/2001	Cockrell
D446,916 S	8/2001	Cockrell

(Continued)

OTHER PUBLICATIONS

U.S. Appl. No. 29/222,573, Jensen.

(Continued)

Primary Examiner—Ian Simmons

Assistant Examiner—Dana L Sipos

(74) *Attorney, Agent, or Firm*—Kirkpatrick & Lockhart Preston Gates Ellis LLP

(57) **CLAIM**

The ornamental design for a shoe sole, as shown and described.

DESCRIPTION

The FIGURE is a bottom plan view of a shoe sole showing my new design.

The broken lines shown in the drawings represent unclaimed environment and are for illustrative purposes only, forming no part of the claimed design.

1 Claim, 1 Drawing Sheet

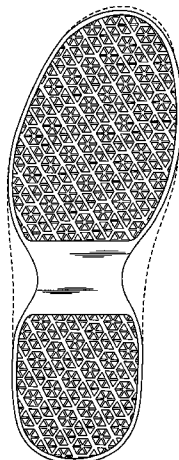

US D572,885 S

Page 2

U.S. PATENT DOCUMENTS

D447,326 S 9/2001 Cockrell
D483,934 S 12/2003 Adams et al.
D487,838 S 3/2004 McClaskie
D509,949 S 9/2005 Wu
D511,881 S 11/2005 Cockrell
D511,889 S 11/2005 Cockrell
D512,821 S 12/2005 Lee
D514,287 S 2/2006 Cockrell
D529,694 S 10/2006 Cockrell
D529,695 S * 10/2006 Cockrell D2/959
D529,696 S 10/2006 Cockrell
D530,067 S * 10/2006 Cockrell D2/959
D530,894 S 10/2006 Cockrell

D530,895 S * 10/2006 Cockrell D2/959
D542,017 S 5/2007 Cockrell
D548,936 S * 8/2007 McClaskie D2/957
D549,940 S * 9/2007 Regosin et al. D2/957
D551,832 S * 10/2007 Scott D2/952
D554,839 S * 11/2007 Jensen D2/959
D555,339 S * 11/2007 Chang D2/959
D555,340 S * 11/2007 Chang D2/959
D564,191 S * 3/2008 Jensen D2/958
D566,941 S * 4/2008 Chang D2/959

OTHER PUBLICATIONS

U.S. Appl. No. 29/222,592, Jensen.

* cited by examiner

