



US00D598541S

(12) **United States Design Patent**
Park et al.

(10) **Patent No.:** **US D598,541 S**

(45) **Date of Patent:** **** Aug. 18, 2009**

(54) **SANITARY NAPKIN**

(75) Inventors: **HyungWoo Park**, Suwon-si (KR);
SeongDae Roh, Uiwang-Si (KR);
EunJung Kang, Seoul (KR);
HyongBom Kim, Uiwang-si (KR)

(73) Assignee: **Kimberly-Clark Worldwide, Inc.**,
Neenah, WI (US)

(**) Term: **14 Years**

(21) Appl. No.: **29/328,638**

(22) Filed: **Nov. 26, 2008**

(30) **Foreign Application Priority Data**
May 29, 2008 (KR) 30-2008-0022634

(51) **LOC (9) Cl.** **24-04**

(52) **U.S. Cl.** **D24/124**

(58) **Field of Classification Search** D24/124-126;
604/358, 384, 385.01, 385.21, 385.22, 385.23,
604/386, 387, 385.04, 378-380
See application file for complete search history.

(56) **References Cited**

U.S. PATENT DOCUMENTS

5,453,143 A * 9/1995 Menard 156/204
5,472,437 A * 12/1995 Akiyama et al. 604/385.04

D403,765 S * 1/1999 Brown et al. D24/125
6,358,234 B1 * 3/2002 Terada et al. 604/385.04
D541,932 S * 5/2007 Lemaire et al. D24/124
D547,445 S * 7/2007 Lemaire et al. D24/124
D561,895 S * 2/2008 Sergeant D24/124
7,341,579 B2 * 3/2008 Kinoshita et al. 604/385.04
D571,004 S * 6/2008 Cardin et al. D24/124
D585,984 S * 2/2009 Cardin et al. D24/124
2004/0068244 A1 * 4/2004 Salone et al. 604/385.04

* cited by examiner

Primary Examiner—T. Chase Nelson
Assistant Examiner—Michelle E Wilson

(74) *Attorney, Agent, or Firm*—Armstrong Teasdale, LLP

(57) **CLAIM**

The ornamental design for a sanitary napkin, as shown and described.

DESCRIPTION

FIG. 1 is a perspective view of our new sanitary napkin;
FIG. 2 is a front elevation thereof;
FIG. 3 is a rear elevation thereof;
FIG. 4 is a left side elevation thereof;
FIG. 5 is a right side elevation thereof;
FIG. 6 is a top plan view thereof; and,
FIG. 7 is a bottom plan view thereof.

1 Claim, 5 Drawing Sheets

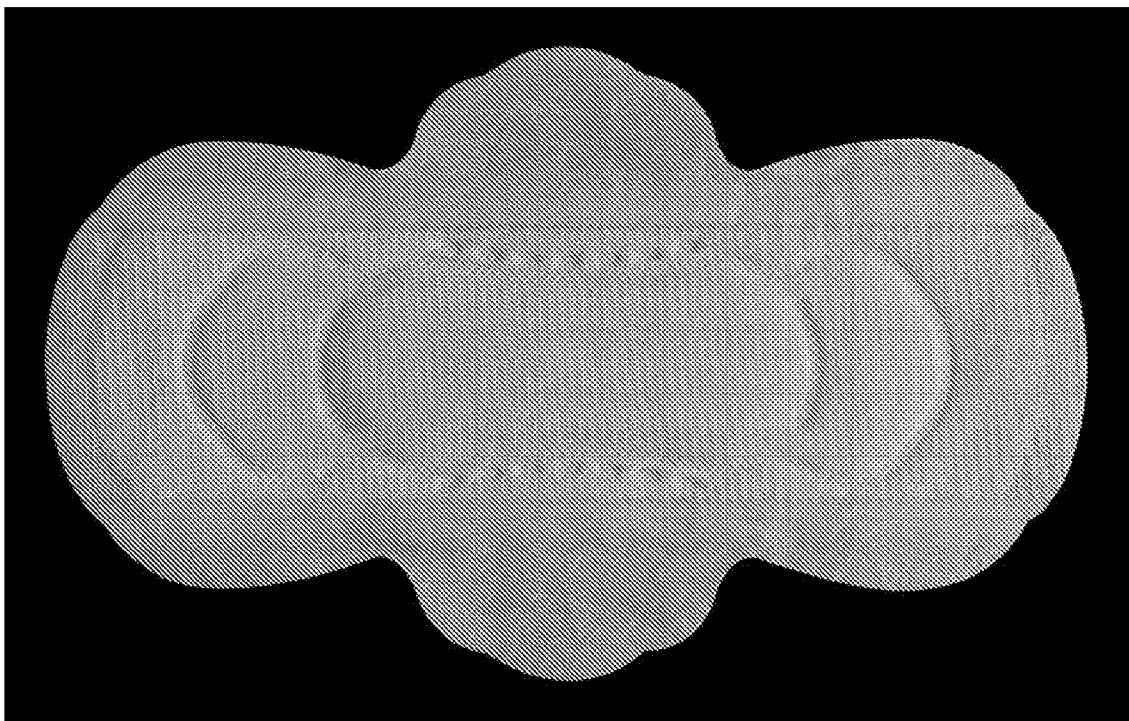

FIG. 1

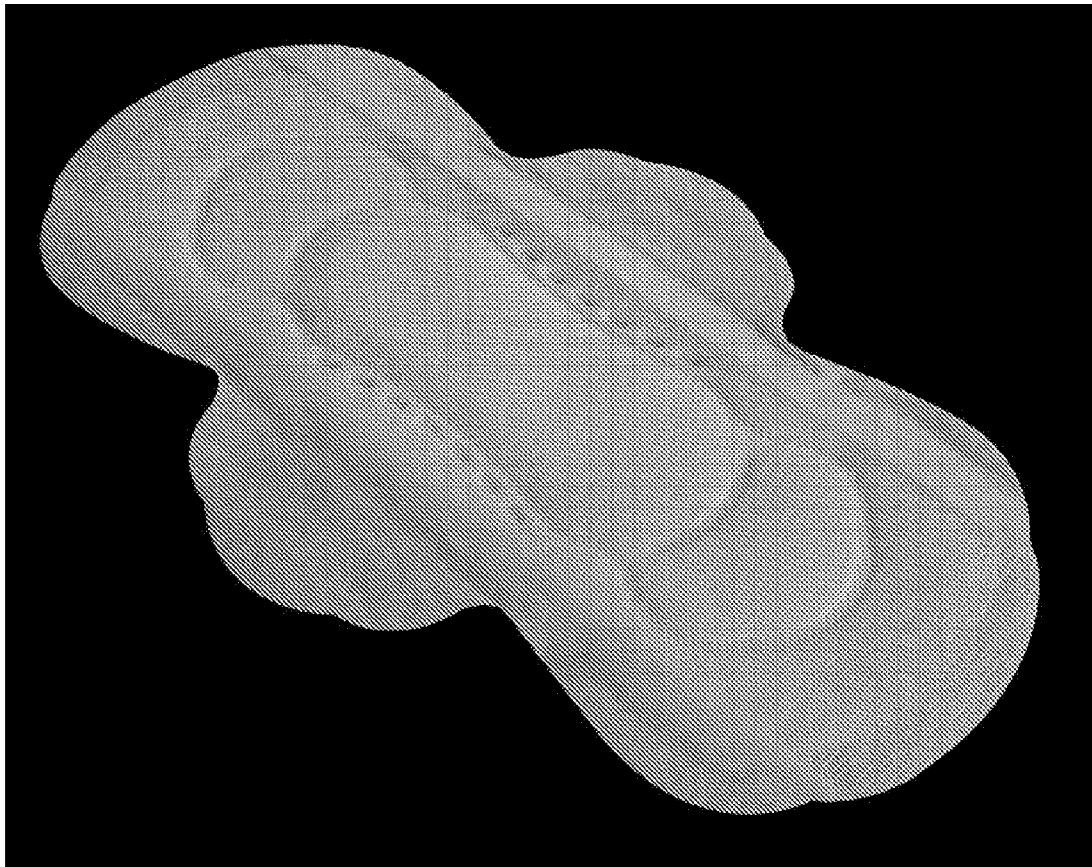

FIG. 2



FIG. 3



FIG. 4

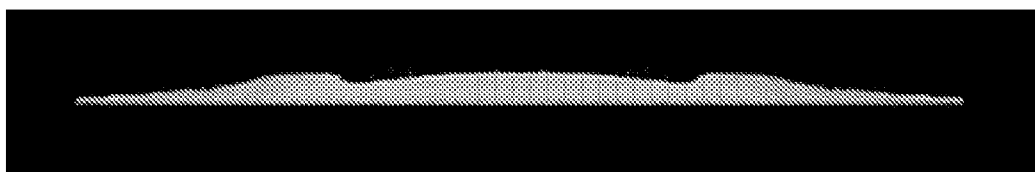

FIG. 5

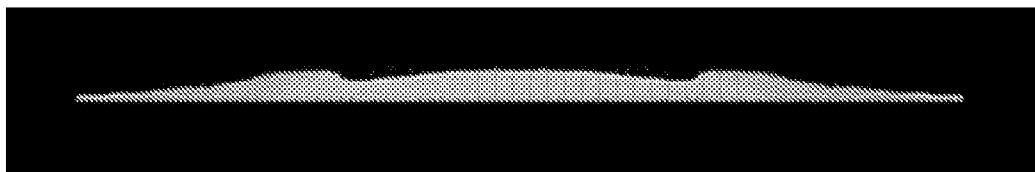

FIG. 6

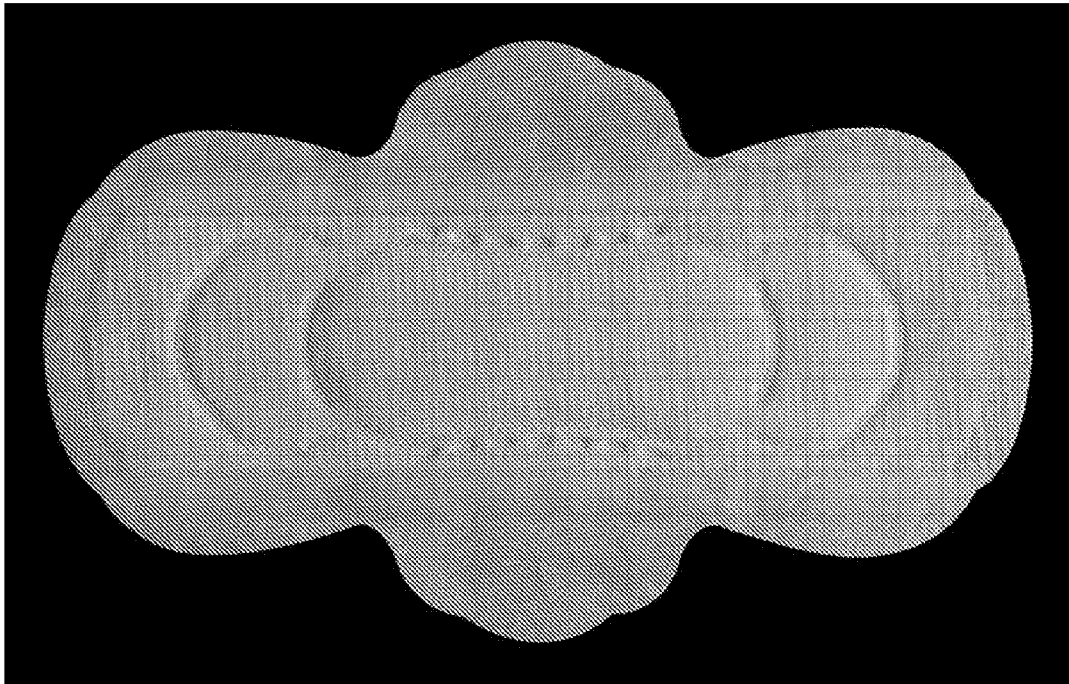

FIG. 7

