



US00D574391S

(12) **United States Design Patent**
Kwag

(10) **Patent No.:** **US D574,391 S**

(45) **Date of Patent:** **** Aug. 5, 2008**

(54) **TRANSITIONAL IMAGE DISPLAY FOR MOBILE PHONE**

(75) Inventor: **Mi-Na Kwag**, Seoul (KR)

(73) Assignee: **Samsung Electronics Co., Ltd.**, Suwon-Si (KR)

(**) Term: **14 Years**

(21) Appl. No.: **29/274,800**

(22) Filed: **May 25, 2007**

(30) **Foreign Application Priority Data**

Apr. 3, 2007 (KR) 30-2007-0014472

(51) **LOC (8) Cl.** **14-04**

(52) **U.S. Cl.** **D14/486**

(58) **Field of Classification Search** D14/485-495;
715/215, 228, 700, 703, 716, 719, 721, 727,
715/730, 736, 753, 763, 771, 779, 782, 783,
715/810, 811, 812, 813, 819, 820, 821, 822,
715/823, 824, 825, 828, 835, 836, 837, 838,
715/839, 840, 841, 843, 845, 846, 847, 848,
715/849, 850; 345/426, 473, 901, 902, 949,
345/952, 955, 960; 348/14.03; 455/556.2;
725/40, 41, 43, 44, 52, 53, 61

See application file for complete search history.

(56) **References Cited**

U.S. PATENT DOCUMENTS

6,518,968 B1 * 2/2003 Ritter et al. 345/426

(Continued)

FOREIGN PATENT DOCUMENTS

EM 000361530-0013 * 6/2005

Primary Examiner—Jennifer Rivard

Assistant Examiner—Angela J Lee

(74) *Attorney, Agent, or Firm*—Staas & Halsey LLP

(57) **CLAIM**

The ornamental design for a transitional image display for mobile phone, as shown and described.

DESCRIPTION

FIG. 1 is a perspective view of a transitional image display for mobile phone;

FIG. 2 is a front view of the transitional image display for mobile phone of FIG. 1;

FIG. 3 is a front view of the first image in the sequence for the transitional image display for mobile phone of FIG. 2 without the broken line showing of the mobile phone for convenience of illustration;

FIG. 4 is a front view of the second image thereof;

FIG. 5 is a front view of the third image thereof;

FIG. 6 is a front view of the fourth image thereof;

FIG. 7 is a front view of the fifth image thereof;

FIG. 8 is a front view of the sixth image thereof;

FIG. 9 is a front view of the seventh image thereof;

FIG. 10 is a front view of the eighth image thereof;

FIG. 11 is a front view of the ninth image thereof;

FIG. 12 is a front view of the tenth image thereof;

FIG. 13 is a front view of the eleventh image thereof;

FIG. 14 is a front view of the twelfth image thereof;

FIG. 15 is a front view of the thirteenth image thereof;

FIG. 16 is a front view of the fourteenth image thereof; and,

FIG. 17 is a front view of the fifteenth image thereof.

The appearance of the transitional image sequentially transitions between the images shown in FIGS. 3-17. No ornamental aspects are associated with the process or period in which one image transitions to another.

The broken line showing of portions of a mobile phone is included for the purpose of illustrating environmental structure and forms no part of the claimed design.

1 Claim, 5 Drawing Sheets

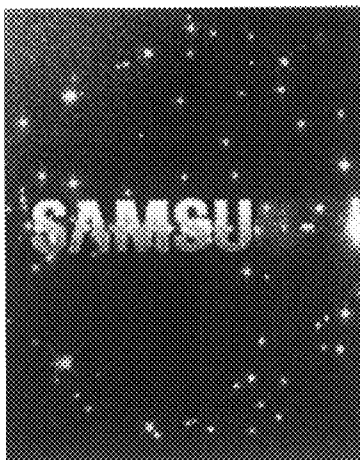

US D574,391 S

Page 2

U.S. PATENT DOCUMENTS

6,961,070	B1 *	11/2005	Madison et al.	345/632	D552,619	S *	10/2007	Sato et al.	D14/486
6,961,912	B2 *	11/2005	Aoki et al.	715/863	D552,620	S *	10/2007	Sato et al.	D14/486
D528,123	S *	9/2006	Lam et al.	D14/486	2003/0085930	A1 *	5/2003	Madsen et al.	345/846
D544,874	S *	6/2007	Evans et al.	D14/486	2005/0231512	A1 *	10/2005	Niles et al.	345/473
D546,334	S *	7/2007	Seo et al.	D14/485	2005/0283737	A1 *	12/2005	Ha	715/776
D552,618	S *	10/2007	Sato et al.	D14/486	2006/0214935	A1 *	9/2006	Boyd et al.	345/473

* cited by examiner

FIG. 1

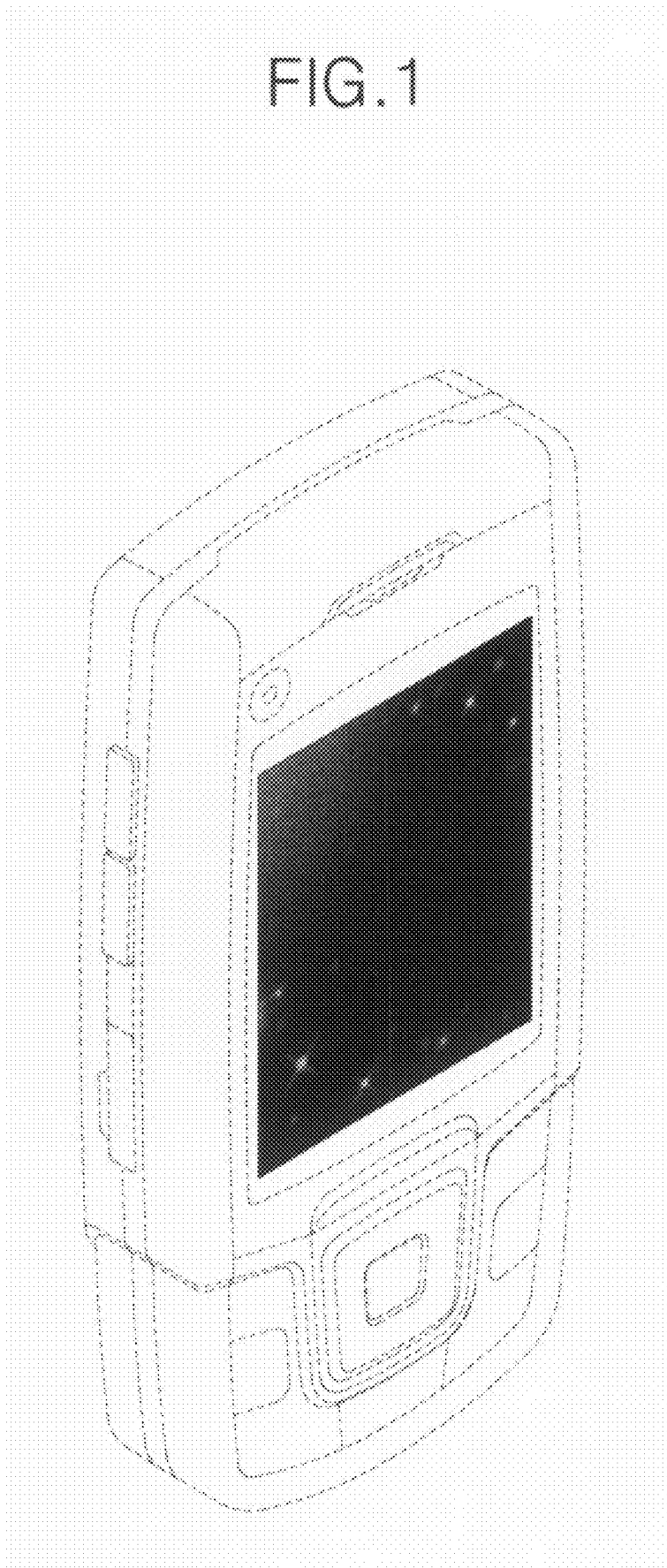

FIG. 2

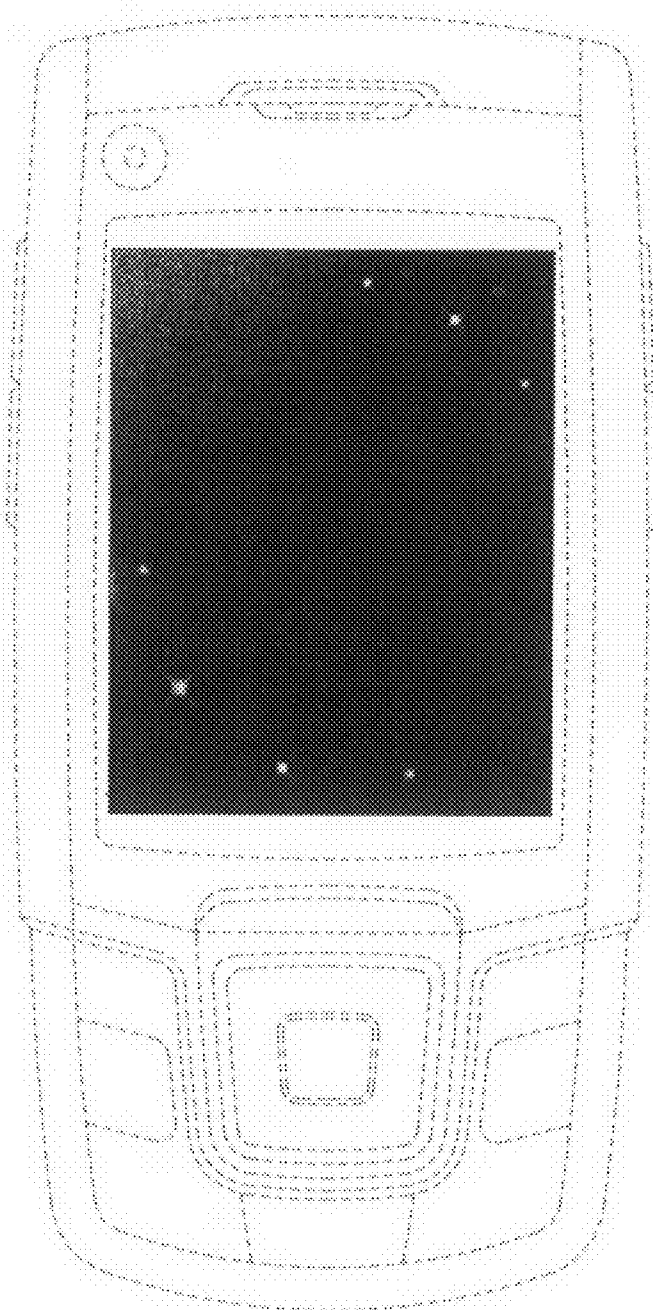

FIG. 3

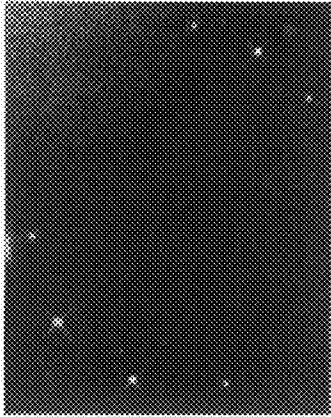

FIG. 4

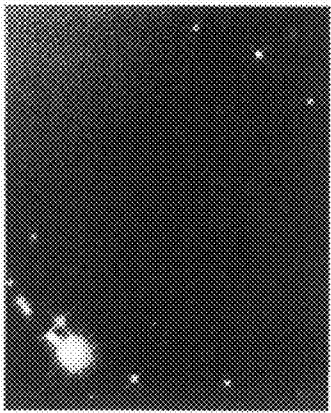

FIG. 5

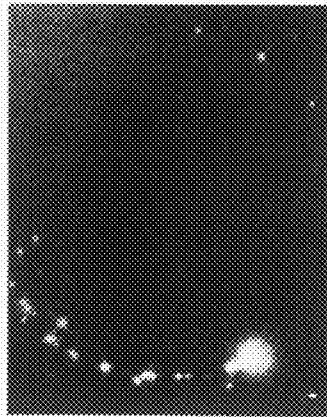

FIG. 6

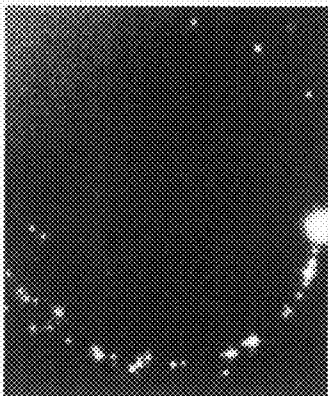

FIG. 7

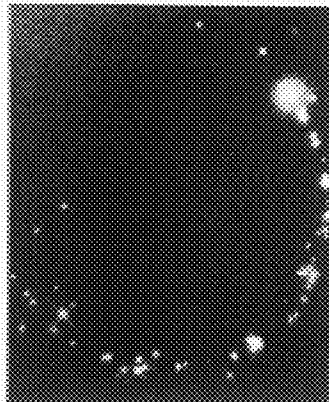

FIG. 8

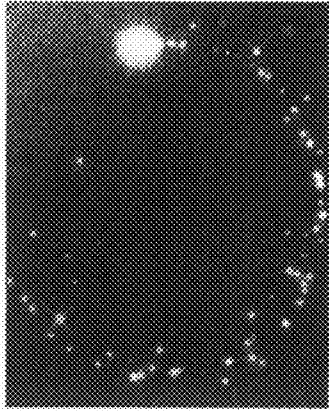

FIG. 9

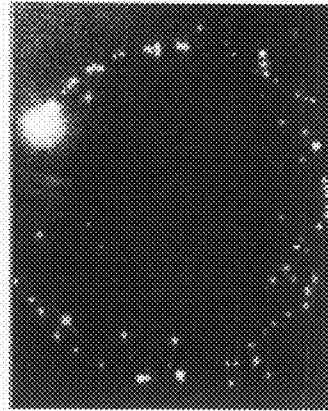

FIG. 10

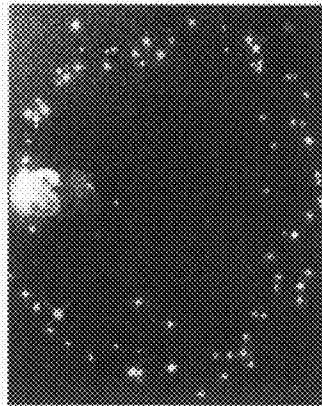

FIG. 11

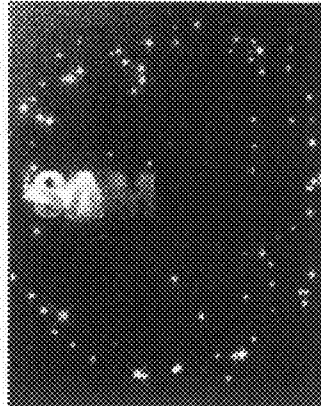

FIG. 12

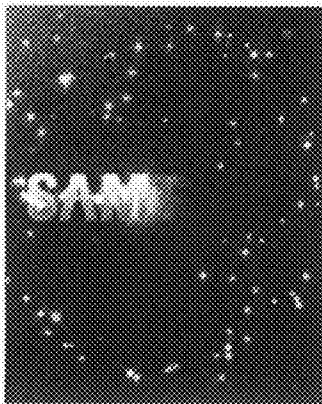

FIG. 13

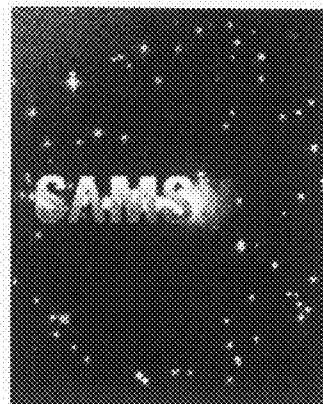

FIG. 14



FIG. 15



FIG. 16

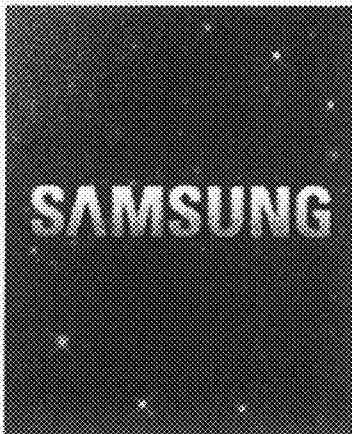

FIG. 17

