



(86) Date de dépôt PCT/PCT Filing Date: 2007/11/06
(87) Date publication PCT/PCT Publication Date: 2008/05/15
(85) Entrée phase nationale/National Entry: 2009/05/05
(86) N° demande PCT/PCT Application No.: IN 2007/000521
(87) N° publication PCT/PCT Publication No.: 2008/056376
(30) Priorité/Priority: 2006/11/06 (IN2411/DEL/2006)

(51) Cl.Int./Int.Cl. *C07K 14/435* (2006.01),
C12N 15/09 (2006.01), *C12N 9/24* (2006.01),
C12N 9/42 (2006.01)
(71) Demandeur/Applicant:
COUNCIL OF SCIENTIFIC & INDUSTRIAL RESEARCH,
IN
(72) Inventeurs/Inventors:
KAPOOR, DIVYA, IN;
CHANDRAYAN, SANJEEV KUMAR, IN;
AHMED, SHUBBIR, IN;
SHARMA, SWATI, IN;
DATT, MANISH, IN;
SINGH, BALVINDER, IN;

(54) Titre : PROTEINE THERMOSTABLE MESOACTIVE RECOMBINANTE ET PROCEDE DE CONCEPTION ET DE BIOSYNTHESE DE CELLE-CI
(54) Title: A RECOMBINANT MESO-ACTIVE THERMO-STABLE PROTEIN AND THE PROCESS OF DESIGN AND BIOSYNTHESIS THEREOF

(57) **Abrégé/Abstract:**

The present invention deals with examination of the alterability of part, or whole, of the surfaces of beta sheet-based protein structures, focusing especially on enzymes. The alteration is done by supplanting/transplanting a part, or whole, of the surface of one protein onto the surface of a homologous protein of superimposable polypeptide backbone, by exploiting the structural features of beta sheets to alter only the regions of the surface involved in substrate/ligand binding and catalysis. The transplantation involves replacement of a selected set of non-contiguous residues constituting the surface regions desired to be altered in one enzyme/protein, by a set of non-contiguous residues located at analogous positions in the other enzyme/protein, in a manner that is likely to facilitate folding and function of the new protein formed by combining residues from both enzymes/proteins. The present invention also deals with using this surface engineering approach to selectively combine enzyme/protein characteristics from different domains of life that are not ordinarily combined by natural evolution, such as the creation of novel proteins that retains the bulk of the thermostable scaffold of a thermophile enzyme onto which the active surface of a mesophile homolog is transplanted, so as to create a thermo-stable protein with meso-active functional characteristics of pH and temperature of optimal function.

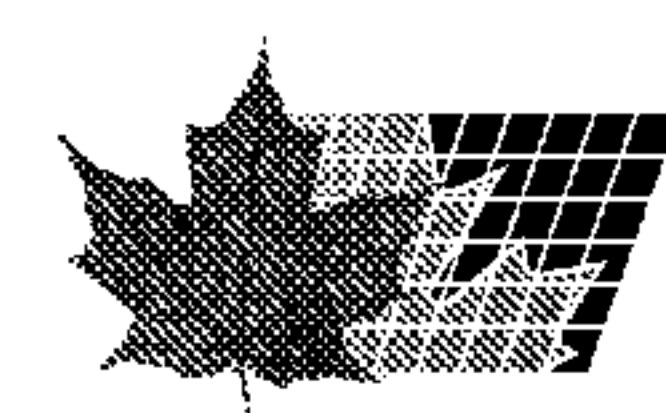

(72) Inventeurs(suite)/Inventors(continued): SUBRAMANIAN, KARTHIKEYAN, IN; GUPTASARMA, PUMANANDA, IN

(74) Agent: STIKEMAN ELLIOTT LLP

(12) INTERNATIONAL APPLICATION PUBLISHED UNDER THE PATENT COOPERATION TREATY (PCT)

(19) World Intellectual Property Organization
International Bureau



(43) International Publication Date
15 May 2008 (15.05.2008)

PCT

(10) International Publication Number
WO 2008/056376 A3

(51) International Patent Classification:

C07K 14/435 (2006.01) C12N 9/24 (2006.01)
C12N 9/42 (2006.01) C12N 15/09 (2006.01)

(74) Agent: DHAWAN, Ramesh, Chander; Lall Lahiri & Salhotra, Plot No, B-28, Sector 32, Institutional Area, Gurgaon 122 001, Haryana (IN).

(21) International Application Number:

PCT/IN2007/000521

(22) International Filing Date:

6 November 2007 (06.11.2007)

(25) Filing Language:

English

(26) Publication Language:

English

(30) Priority Data:

2411/DEL/2006 6 November 2006 (06.11.2006) IN

(71) Applicant (for all designated States except US): COUNCIL OF SCIENTIFIC & INDUSTRIAL RESEARCH [IN/IN]; Anusandhan Bhawan, Rafi Marg, New Delhi 110 001 (IN).

(72) Inventors: KAPOOR, Divya; Institute of Microbial Technology (IMTECH), Sector-39A, Chandigarh 160 036 (IN). CHANDRAYAN, Sanjeev, Kumar; Institute of Microbial Technology (IMTECH), Sector-39A, Chandigarh 160 036 (IN). AHMED, Shubbir; Institute of Microbial Technology (IMTECH), Sector-39A, Chandigarh 160 036 (IN). SHARMA, Swati; Institute of Microbial Technology (IMTECH), Sector-39A, Chandigarh 160 036 (IN). DATT, Manish; Institute of Microbial Technology (IMTECH), Sector-39A, Chandigarh 160 036 (IN). SINGH, Balvinder; Institute of Microbial Technology (IMTECH), Sector-39A, Chandigarh 160 036 (IN). SUBRAMANIAN, Karthikeyan; Institute of Microbial Technology (IMTECH), Sector-39A, Chandigarh 160 036 (IN). GUPTASARMA, Pumananda; Institute of Microbial Technology (IMTECH), Sector-39A, Chandigarh 160 036 (IN).

(81) Designated States (unless otherwise indicated, for every kind of national protection available): AE, AG, AL, AM, AT, AU, AZ, BA, BB, BG, BH, BR, BW, BY, BZ, CA, CH, CN, CO, CR, CU, CZ, DE, DK, DM, DO, DZ, EC, EE, EG, ES, FI, GB, GD, GE, GH, GM, GT, HN, HR, HU, ID, IL, IN, IS, JP, KE, KG, KM, KN, KP, KR, KZ, LA, LC, LK, LR, LS, LT, LU, LY, MA, MD, ME, MG, MK, MN, MW, MX, MY, MZ, NA, NG, NI, NO, NZ, OM, PG, PH, PL, PT, RO, RS, RU, SC, SD, SE, SG, SK, SL, SM, SV, SY, TJ, TM, TN, TR, TT, TZ, UA, UG, US, UZ, VC, VN, ZA, ZM, ZW.

(84) Designated States (unless otherwise indicated, for every kind of regional protection available): ARIPO (BW, GH, GM, KE, LS, MW, MZ, NA, SD, SL, SZ, TZ, UG, ZM, ZW), Eurasian (AM, AZ, BY, KG, KZ, MD, RU, TJ, TM), European (AT, BE, BG, CH, CY, CZ, DE, DK, EE, ES, FI, FR, GB, GR, HU, IE, IS, IT, LT, LU, LV, MC, MT, NL, PL, PT, RO, SE, SI, SK, TR), OAPI (BF, BJ, CF, CG, CI, CM, GA, GN, GQ, GW, ML, MR, NE, SN, TD, TG).

Published:

- with international search report
- before the expiration of the time limit for amending the claims and to be republished in the event of receipt of amendments
- with sequence listing part of description published separately in electronic form and available upon request from the International Bureau

(88) Date of publication of the international search report:
12 September 2008

(54) Title: A RECOMBINANT MESO-ACTIVE THERMO-STABLE PROTEIN AND THE PROCESS OF DESIGN AND BIOSYNTHESIS THEREOF

(57) Abstract: The present invention deals with examination of the alterability of part, or whole, of the surfaces of beta sheet-based protein structures, focusing especially on enzymes. The alteration is done by supplanting/transplanting a part, or whole, of the surface of one protein onto the surface of a homologous protein of superimposable polypeptide backbone, by exploiting the structural features of beta sheets to alter only the regions of the surface involved in substrate/ligand binding and catalysis. The transplantation involves replacement of a selected set of non-contiguous residues constituting the surface regions desired to be altered in one enzyme/protein, by a set of non-contiguous residues located at analogous positions in the other enzyme/protein, in a manner that is likely to facilitate folding and function of the new protein formed by combining residues from both enzymes/proteins. The present invention also deals with using this surface engineering approach to selectively combine enzyme/protein characteristics from different domains of life that are not ordinarily combined by natural evolution, such as the creation of novel proteins that retains the bulk of the thermostable scaffold of a thermophile enzyme onto which the active surface of a mesophile homolog is transplanted, so as to create a thermostable protein with meso-active functional characteristics of pH and temperature of optimal function.

WO 2008/056376 A3

“A RECOMBINANT MESO-ACTIVE THERMO-STABLE PROTEIN AND THE PROCESS OF DESIGN AND BIOSYNTHESIS THEREOF”

Field of the invention:

The present invention provides a recombinant meso-active thermo-stable protein comprising the structural stability characteristics of a thermophile protein and the activity characteristics of a mesophile protein and its process of design and biosynthesis wherein a predominantly non-contiguous set of amino acids comprising the substrate-binding and catalytically active surface of the thermophile protein have been replaced by a different non-contiguous set of amino acids occurring at structurally equivalent positions in a structurally-homologous mesophile protein.

More particularly, it describes a generally-applicable approach for the deliberate alteration of the functional behavior of a protein molecule through rational residue replacement-based alteration, or 'notional transplantation', of a part (or parts) of its surface, by a set of residues comprising a functionally equivalent surface (or surfaces) within a different, independently evolved, structurally homologous protein possessing distinctly different characteristics in respect of structural stability, and physical activity, but the same chemical characteristics. The rational replacements of many different non-contiguously placed residues in the protein being altered, by residues used at equivalent locations in a homologous protein, lead by design to the folding of the altered protein into a three-dimensional structure imbued with the original structural stability characteristics of the unaltered form of the same protein, but the activity characteristics (e.g., the temperature of optimal activity) of the other (homologous) protein. This facilitates the creation of enzymes combining desired characteristics of enzymes sourced from different life forms, and different domains of life.

Prior art and Background of the invention:

Protein sequence-structure relationships : Common Wisdom : A protein is a natural polymer of amino acids joined together by peptide bonds, which folds upon synthesis into a three-dimensional structure possessing some biological activity. The three dimensional structure of a protein is dictated by its amino acid sequence (Anfinsen, 1973. *Science* 181, 223). The amino acid sequence contains all the relevant information needed to dictate the formation of three-dimensional structure by a protein chain. Changes in a protein's sequence, effected through natural introduction of mutations during evolution, or by genetic engineering techniques, result in changes in the protein's structure. Such changes may be subtle, or profound. If the changes are subtle, they generally involve only minor alterations in the microstructure of a particular region of the protein, manifesting as changes in the shape of a local cluster of residues (either buried within the protein, or located on its surface) in the neighborhood of the altered residue, without any profound or visible effect on either the protein's overall shape or function, or the trajectory that its peptide backbone takes through its three-dimensional structure. When the changes are profound,

however, they alter the entire shape of the protein as well as the trajectory that the backbone takes through the protein's structure. Sometimes, profound changes effected by mutations can even cause the chain to lose the ability to fold stably into a particular three-dimensional structure (resulting in aggregation, and precipitation). The effect of mutations on a protein's structure cannot always be correlated with, or calibrated to, the changes made in its sequence. Although the effects of very limited changes can nowadays be modeled computationally, experimental exploration of the effects of sequence changes becomes essential in all instances (regardless of whether these changes are subtle or profound), since all parameters, as well as physical forces, involved in determining the effects of these changes cannot yet be modeled. What is known very well today is that both profound and subtle alterations of sequence can lead to either profound, or subtle, alterations of structure in ways that defy predictability.

Thus, two proteins from two different organisms that are not evolutionarily related can sometimes be seen to have polypeptide backbones (although not amino acid residue side-chains) that are almost identical in their overall shape and folded structure, even though the two proteins have totally different amino acid sequences, with no similarity. However, this is more by way of exception, than the rule; generally, similarly sized proteins only tend to adopt substantially similar backbone structures if they have amino acid sequences that are somewhat similar (involving identity of at least as 20 % of all residues). The outer shape characteristics of such proteins, however, are quite different, and this is on account of the specific 'decoration' of the backbone of each protein by specific groups of interacting residues (side-chains) peculiar to that protein, in a manner determined by its specific amino acid sequence. Conservation of backbone structure thus correlates with broad conservation of function; the precise thermodynamic and kinetic parameters of functionality are influenced almost entirely by the outer shape characteristics of the protein, which are determined by side-chains present on the protein's surface.

To summarize the above discussion, the precise relationship between amino acid sequence and protein structure is very subtle; all aspects of this relationship are not yet understood, or appreciated, and it is not yet possible to predict the effects of making particular changes in sequence on a protein's structure without doing the necessary experimentation, or without reference to a specific structural context. In this regard, and in specific relation to the reengineering of the surface of any protein through sequence changes, considerations of folding and stability play a role inasmuch as the engineering of the whole or part of a protein's surface affects its structure-forming ability, and its structural stability. Generally, in all efforts to engineer proteins, whether in regard to their surfaces or their interiors, two different approaches may be taken, these being: (i) a rational engineering approach based on structure-function analysis, and the deliberate introduction of specific mutations, and (ii) a non-rational (combinatorics-based and directed evolution-based) approach which relies more on random processes such as gene shuffling, or screening of phages displaying randomly generated populations of variants, followed by selection based

on a binding trait. Within the field of protein engineering, the rational approach was the first approach adopted. However, because of the unpredictability of the effects of changes made, it proved to be less than satisfactory. Subsequently, newly available recombinant DNA techniques made combinatorics-based (combinatorial) approaches also feasible. The less-than-satisfactory results of the rational approaches led initially to a switchover to combinatorial approaches. Eventually, however, the infeasibility of exploring even a significantly small fraction of the sequence changes that can conceivably be made through an entirely random approach (20^n changes for a chain of n residues) led to the adoption of hybrid approaches attempting to combine the best of both approaches. These hybrid approaches involve a rational selection of the residues or structural sites within proteins that are to be subjected to changes, and a non-rational (combinatorial search-based) exploration of the effects of making mutations at such sites. Below, we dwell a little on how previous workers have adopted rational, non-rational or hybrid approaches, to facilitate subsequent distinction of these from the approach that we have adopted in this invention.

Instances of pure rational protein engineering : Rutter and coworkers introduced site-specific mutations at two positions in the active site of trypsin (following structural analysis of its active site) to reduce the catalytic rate but enhance the substrate specificity of the enzyme towards its natural substrate (Craik *et al.*, 1985. *Science* 228, 291-297). Numerous other groups have subsequently introduced limited mutations, based on rational analysis of protein structures, to create variants with altered rate and/or affinity characteristics. Estell and coworkers engineered another protease, subtilisin, in respect of the electrostatics of the neighborhood of the enzyme's active site, to alter the preference for binding of substrates differing in their electrostatic characteristics (Wells *et al.*, 1987. *Proc. Natl. Acad. Sci. USA* 84, 1219-1223). Perham and coworkers made rational mutations in glutathione reductase to leave its substrate specificity unaltered while changing its coenzyme specificity from NADP^+ to NAD^+ (Scrutton *et al.*, 1990. *Nature* 343, 38-43). Several instances of such work followed during the decade of the nineties, in all of which limited rationally-selected mutations were introduced to alter enzyme characteristics in respect of the protein-ligand interactions in the proximity of the active site. Subsequently, bolder engineering attempts have been made which are described below. Benkovic and coworkers successfully designed a scytalone dehydratase-like enzyme using a structurally homologous protein scaffold of nuclear transport factor 2, demonstrating the efficacy of the rational engineering approach in developing new entities, by redesigning major sections of the scaffold protein (Nixon *et al.*, 1999. *Proc Natl Acad Sci.* 96, 3568-3571). Similarly, Hellinga and coworkers analyzed the structure of a ribose-binding protein, rationally selected sites for 18-22 site-directed mutations that could be expected to impart triosephosphate isomerase (TIM) activity to this protein, and demonstrated this to be the case experimentally (Dwyer *et al.*, 2004. *Science* 304, 1967-1971). Subsequently, combinatorial approaches also achieved success.

Instances of pure non-rational (combinatorial) protein engineering : Directed evolution consists of the low frequency introduction of randomly distributed mutations in a gene of interest, followed by selection of the mutated (variant) proteins possessing the desired properties (Roberto *et al.*, 2005. *Current Opinion in biotechnology*.16, 378-384). Directed evolution has proven to be a powerful tool for the modification of proteins and has now become a widely used approach. It has been used mainly, however, in searching for temperature-sensitive and such-like mutants, using error-prone PCR to introduce mutations randomly into protein sequences, and in evolving novel binding reagents (through phage-display combinatorial approaches involving sections of proteins randomized by degenerate oligonucleotide incorporation into encoding DNA). There are very few instances of purely non-rational approaches having been used to alter enzyme activity, presumably because the mechanisms used to introduce mutations randomly cannot usually be controlled and restricted to a particular region of a protein's surface without some rational selection of sites, because the full exploration of the combinatorial space is impossible (there are too many variants that can be generated). With the human estrogen receptor alpha ligand binding domain, Zhao and coworkers used random mutagenesis and *in vitro* directed evolution to evolve a novel corticosterone activity (Chen *et al.*, 2005. *J. Mol. Biol.* 348, 1273-1282).

Another notable example of the use of a purely random engineering approach (based, however, on a semi-rational selection of sites for randomization) was that of Bryan and coworkers who used directed coevolution to alter the stability and catalytic activity of calcium-free subtilisin (Strausberg *et al.*, 2005. *Biochemistry* 44, 3272-3279). One example of the use of directed evolution to profoundly alter thermostability, but not activity, is that of Rao and coworkers who used this approach to develop a highly stable lipase (Acharya *et al.*, 2004. *J. Mol. Biol.* 341, 1271-1281). By and large, the trend nowadays is to mix the rational and non-rational approaches, a few instances of which are cited below.

Instances of hybrid (rational-combinatorial) protein engineering : Some groups have used a hybrid approach which combines rational and combinatorial components to successful ends, as exemplified by the evolution of a new catalytic activity (β -lactamase activity) on the $\alpha\beta/\beta\alpha$ metallohydrolase scaffold of glyoxalase II by Kim and coworkers (Park *et al.*, 2006. *Science*. 311, 535-538). A second example of the success of this approach is that of Peimbert and Segovia who have evolved a beta lactamase activity on a D-Ala D-Ala transpeptidase fold (Peimbert and Segovia, 2003. *Protein Engg.* 16, 27-35). Yet another example is the use of this approach to alter the specificity of the NHR human estrogen receptor in favor of a synthetic ligand, 4,4'-dihydroxybenzil, relative to the natural ligand, 17 beta-estradiol (Chockalingam *et al.*, 2005. *Proc. Natl. Acad. Sci. USA* 102, 5691-5696).

Instances of protein structural stability engineering through modifications of salt bridges or disulfides: In addition, although this aspect has not been dealt with in detail, it may be noted that protein engineering involving rational approaches has also been attempted to achieve structural stabilization of specific proteins through the introduction e.g., of specific electrostatic interactions, or other additional bonds such as disulfide bonds. Such attempts have been based on the knowledge that surface salt bridges (Anderson *et al.*, 1990. *Biochemistry* 29, 2403-2408) as well as disulfide bonds (Creighton, 1986. *Methods. Enzymol.* 131, 83-106) provide additional stability to proteins. However, such rational attempts have met with little success as exemplified by the work of Perham and coworkers (Scrutton *et al.*, 1988. *FEBS Letters* 241, 46-50) who introduced a disulfide bond into glutathione reductase by design, to try and improve its stability, and produced an active enzyme that formed the intended disulfide bond but showed no additional structural stability.

The only previous instances we have been able to find of protein constructs attempting to somehow combine the structural stability of one protein with the temperature regime of activity of another (related) protein have involved trial-and-error approaches in which whole domains composed of contiguous stretches of residues, sourced from two different homologous proteins, have been recombined to generate chimeric proteins. We have been able to find four instances of the making of such chimeric proteins, two involving beta glucosidases from the work of Hayashi and coworkers (Singh and Hayashi, 1995. *J. Biol. Chem.* 270, 21928-21933; ; Goyal *et al.*, 2001. *J. Mol. Catalysis. B : Enzymatic* 16, 43-51), one involving citrate synthase from the work of Danson and coworkers (Arnott *et al.*, 2000. *J. Mol. Biol.* 304, 657-668) and one involving avidin (Hytonen *et al.*, 2007. United states patent 7,268,216). In the first instance, chimeras of homologous β -glucosidases from *Agrobacterium tumefaciens* and *Cellvibrio gilvus* (~37 % sequence identity; 40 % sequence similarity) were made (Singh *et al.*, 1995. *op.cit.*). In the second instance, chimeras of homologous β -glucosidases from *Agrobacterium tumefaciens* and *Thermotoga maritima* were made (Goyal *et al.*, 2001. *op. cit.*). In the third instance, chimeras of homologous citrate synthases from *Thermoplasma acidophilum* and *Pyrococcus furiosus* were made (Arnott *et al.*, 2000. *op.cit.*). In all three instances, the intention was to obtain chimeras with enzymatic properties of improved enzymatic stability and altered temperature and pH of optimal function. In a fourth instance, which was found in the patent literature (Hytonen *et al.*, 2007. *op. cit.*), the thermal stability of a chicken avidin protein was improved by replacing one of its structural domains, named beta 4, with the entire beta 4 domain of a different avidin-related (AVR) protein.

Disclosure of the present invention, Novelty of the present invention, and Differences between the 'chimera' approach and the approach proposed in the present invention:

We have explored, in this invention, the micro-structural and macro-structural effects of sequence alterations on protein surfaces (drawn from evolutionary comparisons of proteins), with particular

reference to using such alterations to create, by design (rather than through non-rational combinatorial approaches) novel proteins that combine the structural features of one protein with the functional features of another (homologous) protein sourced from a different organism. Therefore, in this invention, our emphasis is on protein surface reengineering, with specific reference to engineering of the physical parameters circumscribing protein enzymatic activity and/or other function (e.g., protein-protein interactions).

Disclosure of the present invention.

We superimpose the structures of two beta sheet-based beta jelly-roll fold proteins, RM Cel12A (SEQ ID NO:1) and TR Cel12A (SEQ ID NO:2), which are cellulose-degrading enzymes known as cellulases. We confirm that the polypeptide backbone atoms of the two enzymes are superimposable to a root mean square deviation of 1.1 Angstroms. We then create corresponding sets of about 60 analogous residues in both enzymes that comprise their active surfaces. The active surfaces here are defined as the entire solvent-exposed surfaces of the twisted/curved, structurally-homologous, beta sheets in the two enzymes that contain the substrate(cellulose)-binding grooves. Considering SEQ ID NO:1 to be the host enzyme, and retaining most of its amino acid sequence, we then incorporate mutations in this sequence at positions locating on the active surface of the folded enzyme structure, so as to replace all such residues by those used at the structurally-analogous positions in the other (guest) enzyme structure, which has the amino acid sequence represented by SEQ ID NO:2. The purpose of this replacement is to replace the entire set of 60 predominantly non-contiguous residues (drawn from all over the polypeptide chains of the host enzyme) that constitute its active surface, by the structurally-equivalent residues constituting the active surface of the guest enzyme. This replacement, leads to the formation of a mutated form of the host enzyme represented by SEQ ID NO:3. It effects a mimicking of the active surface of the guest enzyme on the folded structure of the mutated form of the host enzyme, such that SEQ ID NO:3 folds to display the structural stability characteristics of RM Cel12A and the activity characteristics of TR Cel12A. As RM Cel12A is a thermophile cellulase, and TR Cel12A is a mesophile cellulase, we refer to the mutated form of RM Cel12A (incorporating the active surface of TR Cel12A) as a meso-active thermo-stable cellulase, MT Cel12A. MT Cel12A is characterized both structurally and functionally, using X-ray crystallography, circular dichroism spectroscopy, mass spectrometry, gel filtration chromatography and gel electrophoresis, and cellulase activity assays. It is demonstrated that MT Cel12A is truly a meso-active thermo-stable enzyme combining the active surface of TR Cel12A and the bulk of the structural stability characteristics of RM Cel12A.

Novelty of the approach proposed in this invention :

In summary, all of the successful uses of engineering approaches described above, in the prior art and background, relate to attempts to use protein engineering (employing either rational or combinatorial

approaches) to alter either : (a) the chemical specificity of protein/enzyme active sites in respect of the preference for binding of substrate, or other ligand (e.g., coenzyme), or (b) the thermodynamic and kinetic parameters of binding of a substrate, or ligand. In contrast, in this invention, we propose to alter protein/enzyme surfaces in respect of the physical characteristics (i.e., the temperature of optimal binding, or activity) of enzyme/protein function, rather than the chemical characteristics of function relating, e.g., to the preferential binding of a substrate, or ligand, of a particular chemical structure. We propose to employ a rational engineering approach rather than a combinatorial, or hybrid, approach, but one that is systematic enough to have a high probability of working for all proteins in which the functional part of the protein (i.e., its active surface, or active domain, or sub-domain) is dominated by a particular type of secondary structure, the beta sheet structure. Introducing mutations in β -sheets (on an entire solvent-facing side of the sheet) is much easier done without perturbing the sheet than introducing mutations in α -helices that are on a protein's surface, because in β -sheets alternate residues face away in opposite directions, and 'next-neighbor' residues do not interact with, or interfere with, each other. In α -helices, on the other hand, 'next-neighbor' residues being present on the same side, or face, of the helix, greatly influence each other, because of which even a single mutation performed without making accompanying (compensating) mutations in the immediately neighboring residues can greatly upset structure-formation and stability. Our case is that the unpredictability of the effects of mutations apply much more to helical than to sheet structures. We propose to make mutations on beta sheet surfaces designed rationally using a detailed understanding about the structure/function relationships of all-beta structures, to explore how far rational approaches may be taken. It may be noted that there are no examples of this nature, and so none are being cited here.

Differences between the 'chimera' approach and the present invention

As stated already, one of our objectives is to create novel proteins/enzymes bearing the structural stability characteristics of a thermophile (thermostable) analog, and the functional characteristics of a mesophile analog acting on the same substrate. Also, as already stated (in the prior art and background), the only class of previous efforts in this direction (i.e., with similar overall objectives) involve the swapping of whole domains comprising contiguous stretches of residues, to generate chimeric proteins. In chimeric proteins, there is no remodeling of protein surfaces at the level of any individual secondary structural, or supersecondary structural element (such as a beta sheet), but rather a mixing of fully autonomously-folded domains from two different multi-domain proteins performing similar functions. In proteins, in general, it is well known that the level of interactions amongst domains is always far lower (in terms of the number of residue-residue contacts involved) than the level of interactions amongst structural elements within domains, or of interactions amongst residues within a single secondary or supersecondary structural element. Indeed, often two autonomously folded domains do not even directly interact from a structural viewpoint, whereas residues within secondary and supersecondary structural

elements within domains engage in extensive and intimate interactions. As a consequence, it is generally a simple and trivial task to combine domains from different proteins into the same polypeptide chain and manage to retain function in both domains, because concerns regarding domain-domain interactions are far fewer.

Such simple (chimera-type) combinations of contiguous stretches of sequence cannot be successfully performed to remodel a single-domain protein, because in such chimeras sequences drawn from the two proteins would be located both on the surface and in the interiors. Residues from secondary structural elements preevolved in two different proteins cannot be forced to meet and bind to each other at the interface of two structures within the interior of any protein, because the formation of an interface would require a high degree of shape complementary and chemical compatibility. Simple chimeras cannot avoid such conflicts of shape complementarity and chemical incompatibility at structure-structure interfaces in their interiors. Presumably as a consequence of this, there is no known successful instance of the construction of any chimera involving a single domain protein in which a contiguous stretch of amino acids has been supplanted by an equivalent stretch from another protein.

Our invention avoids the above-mentioned problems, and successfully combines characteristics of two single domain proteins, by engineering only surface residues, and only within beta sheet-based structures. Our approach works for the following reasons : (i) Surface residues lying adjacent to each other only need to interact with the solvent and with each other within a defined region of a protein's surface in which all residues are drawn from the same protein, and thus have a pre-evolved scheme of engaging in interactions to create the surface. Unlike in chimeras, these residues do not have to interface with another set of residues drawn from a different protein with a buried interior location, thus obviating problems of shape complementarity and chemical incompatibility. (ii) We use the entire surface of a structural element (a secondary or supersecondary structural element) such as e.g., the entire solvent-exposed face of a beta sheet, and not a part of the surface of any structural element. This obviates shape complementarity and chemical compatibility problems within the surface of the structural element, and restricts such problems only to the edges of the surface where it meets another part of the surface of a different structural element where, in any case, because of solvent exposure there exists a greater degree of flexibility and adaptability.

Therefore, in summary, the chimera approach cited in the prior art differs from the approach proposed in this invention in the following respects :

- Their choice of similar enzymes was based on sequence similarity amongst enzymes of known sequence. In contrast, our choice is based on structural (backbone) superimposability amongst enzymes of known structure.

- Their attempt to improve, the stability, temperature optima and pH optima was based on the assumption that these characteristics lie vested within individual domains defined by contiguous stretches of sequence within the overall sequence, without evidence being provided to support the assumption that such characteristics are indeed defined by separate domain-like structures. In contrast, our approach does not ascribe properties to contiguous stretches of residues. Rather, we hold the optimal pH and temperature characteristics to be a function of the interactions and flexibilities of the solvent-exposed residues constituting the active surface alone (a decidedly non-contiguous set of residues brought together in three-dimensions by chain folding). We hold structural stability to be largely a function of buried residues constituting the hydrophobic core of a protein. Therefore, the construction of our novel protein involves mutations of non-contiguous residues that lie together in the structure (and not in the sequence!). We make mutations that transplant only the active surface of a thermostable enzyme by the active surface of a homologous mesophile enzyme, based on structural principles and understanding that are being elucidated for the first time in the literature.
- As a result of the basic differences in approach detailed above, Hayashi and coworkers (Singh and Hayashi, 1995. *J. Biol. Chem.* 270, 21928-21933; ; Goyal *et al.*, 2001. *J. Mol. Catalysis. B : Enzymatic* 16, 43-51) as well as Danson and coworkers (Arnott *et al.*, 2000. *J. Mol. Biol.* 304, 657-668) have managed to only create chimeras with stability and functional characteristics that are either intermediate to those of the two enzymes from which sequences were derived to make the chimera, or altogether different from the two parent sequences, in entirely unpredictable ways. In contrast, our approach proposes to rationally and predictably mix the functional characteristics of one parent (i.e., the exact pH and temperature optima) with the stability characteristics of the other, to derive a protein that largely retains these features.
- In the chimeras, there is no selection of residues from either progenitor enzyme based on the location of the residue in either the interior of the protein, or on the surface of the protein. This makes the approach useful only for simple mixing of domain-encoding sequences from multi-domain proteins. In contrast, our approach focuses on a structure-based selection of solvent-exposed residues

Objectives of the invention:

The objective of the present invention is to provide a recombinant meso-active thermo-stable protein comprising the structural stability characteristics of a thermophile protein and the activity characteristics of a mesophile protein and its process of synthesis wherein a predominantly non-contiguous set of amino

acids have been replaced by a different non-contiguous set of amino acids occurring at structurally equivalent portions of a structurally-homologous protein.

- Moreover, the invention provides a methodology for systematic alteration of the functional behaviour of any protein made up predominantly of beta structures.
- Another object of the invention is to supplant/transplant the entire surface of one protein, or a part of the surface, onto the surface of a homologous protein with a high degree of superimposability of backbone.
- Yet another object is to transplant an active surface from a mesophile onto a thermophile protein, to produce a recombinant thermostable protein.
- Still another object is to produce a recombinant thermostable protein showing stability characteristics of a thermophile, and the activity profile of a mesophile protein, thus providing a methodology for combining structural and functional attributes not ordinarily combined through natural evolution.

Summary of the invention:

The present invention deals with beta sheet-based protein structures, and focuses especially on enzymes, examining the alterability of protein surfaces. This is done by supplanting/transplanting the entire surface of one protein onto the surface of a homologous protein of overlapping backbone trajectory (i.e., whole surface transplantation) or only altering the regions of the surface involved in catalysis and/or substrate/ligand binding (i.e., active surface transplantation). The present invention also deal with selective mixing and matching of non-contiguous and/or contiguous residues, to achieve transplantation of surfaces including beta strands and/or intervening loops from beta sheet structures. The present invention also deals with performing surface engineering involving the transformation of a protein of thermophile functional characteristics into a protein of mesophile functional characteristics, while retaining the structural characteristics of the thermophile protein.

Accordingly, the present invention provides a recombinant meso-active thermo-stable protein comprising the structural stability characteristics of a thermophile protein and the activity characteristics of a mesophile protein.

In an embodiment of the present invention the recombinant meso-active thermo-stable protein comprises a protein with a single structural domain wherein a predominantly non-contiguous set of amino acids has been replaced by a different non-contiguous set of amino acids occurring at structurally equivalent portions of a structurally-homologous protein.

In an embodiment of the present invention a part OR the whole of the surface of a "guest" or "donor" progenitor protein is notionally transplanted onto the structural core of a "host" or "recipient" progenitor protein.

Yet, in another embodiment of the present invention the guest and host progenitor proteins have homologous structures and identical functions.

Yet, in another embodiment of the present invention the guest progenitor protein is a mesophile protein and the host progenitor protein is a thermophile protein.

In an embodiment of the present invention the functionally-active surface regions of the homologous guest and host progenitor proteins is consisting of beta sheet-based secondary structure.

In an embodiment of the present invention the thermophile host progenitor protein and mesophile guest progenitor used have the amino acid sequences represented by SEQ ID NO:1 and SEQ ID NO:2, respectively and the recombinant meso-active thermo-stable protein comprising the amino acid sequence represented by SEQ ID NO:3.

In another embodiment of the present invention the recombinant meso-active thermo-stable protein has the following characteristics:

1. molecular mass: 20-30 kiloDaltons;
2. number of residues: about 200-300;
3. isoelectric point : ranging between 4-8;
4. pH of optimal activity: ranging between 4-8;
5. temperature of melting (T_m): 80-95 degrees Centigrade, and
6. temperature of optimal activity (T_{OA}): ranging between 30-60 degrees Centigrade.

Yet in another embodiment of the present invention the said protein and its progenitors are enzymes of the structural class of single-domain beta sheet proteins belonging to the group of hydrolases and is selected from the group consisting of cellulase, xylanase, amylase and protease, preferably cellulase.

In yet another embodiment of the present invention the recombinant meso-active thermo-stable protein can also function as a biocatalyst.

In yet another embodiment of the present invention the process for the design of recombinant meso-active thermo-stable protein comprises the structural stability characteristics of a host progenitor protein and the activity characteristics of a different and structurally homologous guest progenitor protein.

In an embodiment of the present invention the structurally-homologous host and guest progenitor proteins comprises structures in which substrate-binding and catalytic functions are provided by residues located on a beta sheet-based secondary structure.

In an embodiment of the present invention the process for the design of recombinant meso-active thermo-stable protein; comprise the steps of:

- a. superimposing the structures of the guest and host progenitor proteins and estimating the degree of superimposability of their structures at the level of the polypeptide backbone, preferably in the region of the structure comprising the substrate-binding and catalytic functions,
- b. generating structural analogy-based sequence alignments of the protein sequences and the encoding DNA sequences of the host and guest progenitor proteins by using the information of step (a),
- c. identifying the particular amino acid residues in the sequence of the host progenitor protein which constitute the beta sheet-based 'active surface' and using the aligned sequences obtained from step (b) to identify the corresponding analogous non-contiguous residues and groups of residues in the guest progenitor protein,
- d. determining the particular residues that are identical in the two corresponding sets of amino acid residues from the host and guest progenitor proteins constituting the active surfaces of the two proteins and eliminating the identical residues to obtain a set of corresponding non-identical residues occurring at structurally-equivalent positions in the two proteins,
- e. mutating the host progenitor protein at the positions in its beta sheet-based 'active surface' which are non-identical with the corresponding residues in the guest progenitor protein,
- f. replacing the residues present in the host progenitor protein with the residues present in the guest progenitor protein resulting in constituting the novel meso-active thermo-stable protein,
- g. biosynthesizing the novel meso-active thermo-stable protein by known recombinant DNA methods, followed by isolation and purification by known methods, and

- h.** confirming the structural stability characteristics of the host progenitor protein and the physical and chemical activity characteristics of the guest progenitor protein in the desired meso-active thermo-stable protein by activity measurements.

In an embodiment of the present invention the amino acid residues constituting the structural core of the product meso-active thermo-stable protein are derived from one of the two progenitor protein, while the residues constituting a part OR the whole of the surface of the product protein are derived from the other progenitor protein.

In an embodiment of the present invention, the two progenitor proteins are structurally homologous with the coordinates of their backbone atoms being superimposable to a root mean square deviation (RMSD) of 0.5-2.5 Angstroms.

In an embodiment of the present invention, the temperatures of optimal function and structural melting within the host and guest progenitor proteins used are within 5 degrees Centigrade apart,

Yet, in another embodiment of the present invention, the structurally-homologous 'active surface' regions of the two progenitor proteins consist primarily of beta sheet-based secondary structure.

Yet, in another embodiment of the present invention the guest progenitor used is a thermophile protein RM Cell12A of SEQ ID NO:1 and the host progenitor used is a mesophile protein TR Cell12A of SEQ ID NO:2 .

In an embodiment of the present invention the amino acid residues constituting the structural core of the product protein are derived from RM Cell12A, while the residues constituting a part of the surface of the product protein are derived from TR Cell12A.

In an embodiment of the present invention the RM Cell12A and TR Cell12A proteins are structurally homologous with the coordinates of their backbone atoms being superimposable to a root mean square deviation (RMSD) of 0.5-2.5 Angstroms.

In an embodiment of the present invention the temperatures of optimal function and structural melting within RM Cell12A and TR Cell12A are within 5 degrees Centigrade apart.

In an embodiment of the present invention the structurally-homologous 'active surface' regions of RM Cell12A and TR Cell12A consist primarily of beta sheet-based secondary structure.

In an embodiment of the present invention the product MT Cel12A of SEQ ID NO:3 is derived from the host progenitor by replacing the residues comprising the host progenitor's active surface by structurally-analogous residues comprising the guest progenitor's active surface.

In yet another embodiment of the present invention the novel meso-active thermo-stable (MT Cel12A) product obtain possess the optimal temperature of activity of the mesophile guest progenitor, TR Cel12A, and the structural stability of the homologous thermophile host progenitor, RM Cel12A.

In yet another embodiment of the present invention the meso-active thermo-stable protein (MT Cel12A) has the following characteristics:

1. molecular mass: 20-30 kiloDaltons;
2. number of residues: about 200-300;
3. isoelectric point : ranging between 4-8;
4. pH of optimal activity: ranging between 4-8;
5. temperature of melting (T_m): 80-95 degrees Centigrade, and
6. temperature of optimal activity (T_{OA}): ranging between 30-60 degrees Centigrade.

Yet, in another embodiment of the present invention the process is useful for modulating the physical functional characteristics of enzymes without altering the chemical characteristics of the enzyme activity or the chemical definition of the substrate.

Yet, in another embodiment of the present invention the process is useful for recombining enzyme structural stabilities with protein stability and activity characteristics from two very different domains of life.

In an embodiment of the present invention the meso-active thermo-stable protein is useful for applications in the textile industry such as stone-washing of denim fabrics.

Brief description of figures and tables:

Figure 1 : Structural similarities and dissimilarities between RM (red), and TR (blue) Cel12A. **Panel A** shows polypeptide backbones superimposed with an RMSD of 1.1 Å. Note the sandwiched upper and lower sheets, and the concave groove created by the top sheet constituting the cellulose-binding 'active surface'. **Panels B and C**, respectively, show top-views of the TR Cel12A and RM Cel12A surfaces, highlighting the 19-21 Å long cellulose-binding grooves. Note dissimilarities of the microstructural features of the two grooves.

Figure 2 : Structure-based sequence alignment and surface representations of RM (red), TR (blue), and modeled MT (red-blue) Cell12. Panel A. Green boxes highlight 'active surface' residues in RM Cell12A (1H0B) represented by SEQ ID NO:1, and TR Cell12A (1OA2) represented by SEQ ID NO:2, which are either conserved (three rows) or non-conserved (two rows). Single residues above top row indicate discrepancies between expected and obtained sequences, with the residue reported for 1H0B in the literature being shown above the residue obtained by us through sequencing of our clone (SEQ ID NO:1). The sequence mentioned in the middle row is the sequence of MT Cell12A (SEQ ID NO:3). Note the clusters of alternating 'active surface' residues from beta strands. Panel B. Side-views of surfaces of RM (red), TR (blue), and modeled MT (red-blue) Cell12A. The MT Cell12A model is color-coded to indicate differential sourcing of residues from RM and TR progenitors.

Figure 3 : Quaternary and secondary structures of RM and MT Cell12A at pH 8.0 and pH 5.0. Superdex-75 chromatograms of elutions in the absence (black lines), and presence (red lines) of 100 mM NaCl are shown for MT Cell12A in panel A (pH 8.0) and panel B (pH 5.0), and for RM Cell12A in panel C (pH 8.0) and panel D (pH 5.0). Note elution of MT and RM Cell12A at 1.23 ml (monomer) in the absence of salt, and at later volumes in the presence of salt, and at low pH. Far-UV CD spectra of enzymes in the presence of 100 mM NaCl at pH 8.0 (black lines) and pH 5.0 (red lines) are shown in panel E (MT Cell12A) and Panel F (RM Cell12A). Identical spectra were obtained in the absence of salt (not shown).

Figure 4 : Thermal stability of RM and MT Cell12A at pH 8.0 and pH 5.0. Temperature-dependent changes in mean residue ellipticity at 218 nm are shown in panel A (RM Cell12A, pH 5.0), panel B (MT Cell12A, pH 5.0), panel C (RM Cell12A, pH 8.0) and panel D (MT Cell12A, pH 8.0). Note occurrence of structural changes only above 85 °C in all situations, and the RM Cell12A-like thermal stability of MT Cell12A at both pH 8.0 and pH 5.0.

Figure 5 : Temperature- and pH-dependence of activity of MT and RM Cell12A. Panel A : Variations in MT (open triangles) and RM (solid squares) Cell12A activities measured at pH 5.0 as a function of temperature. Panel B : Variations in MT (open triangles) and RM (solid squares) Cell12A activities measured at 50 °C as a function of pH. Mean values and standard error bars are based on 5 experiments each. Note that MT Cell12A has temperature and pH optima close to that of TR Cell12A (this figure), even though it has a structural stability comparable to that of RM Cell12A (Figure 4).

Figure 6 : Comparisons of RM Cell12A and MT Cell12A activities at various temperatures and pH values. The ordinates show optical densities at 550 nm for DNSA-reacted reducing sugars. The

scales for the RM Cell12A data (0 to 8) are shown differently from those for MT Cell12A (0 to 1.5) to allow better visual comparison.

Figure 7 : Comparisons of the determined structure of MT Cell12A (3B7M) with the known structures of RM Cell12A (1H0B) and TR Cell12A (1OA2). Panel A : Superimposition of the backbones of MT Cell12A (blue), RM Cell12A (red) and TR Cell12A (green) Cell12A. Panel B : Views of the active surface grooves of RM Cell12A (top left), TR Cell12A (top right) and MT Cell12A (bottom middle), color-coded by amino acid polarity. Panel C : Active surface side chains of MT Cell12A (green) and TR Cell12A (blue) superimposed against their backbones (shown as thin ribbons). Panel D : Same active surface side chains shown in panel C, without the backbone (for clarity). Panel E : All-atom surface representations of the side views of MT Cell12A (green), RM Cell12A (red) and TR Cell12A (blue), showing similarities of MT Cell12A with both parent enzymes.

Figure 8 : Alternating geometrical disposition of residues within strands participating in beta sheet formation, and the formation of a surface by sidechains from adjoining strands in a sheet. Schematic representations of three strands from RM Cell12A created using the software PYMOL. Panel A : Alternating residues in a strand that is a part of a beta sheet face away from the plane of the sheet in opposite directions. Panel B : Sidechains from adjacent strands in a beta sheet facing away from the sheet in the same direction lie adjacent to each other. Panel C : These atoms of sidechains shown in panel B interact with each other. Panel D : The atoms of sidechains shown in panel C interact well enough to form a surface.

Figure 9 : Visual depiction of structural homology between RM & TR Cell12A, and of beta sheets constituting the active surfaces of both enzymes. Panel A : Superposition of backbones. Despite the existence of only ~ 28 % sequence identity between RM Cell12A and TR Cell12A, the structures are highly homologous, and can be superimposed with an RMSD of 1.1 Å. Both proteins consist of two curved beta sheets sandwiched into a beta jellyroll fold, with the cellulose-binding groove positioned in the concave surface of the upper sheet. The RM Cell12A backbone is shown in yellow. Its active surface is shown in cyan. The TR Cell12A backbone is shown in red. Panel B : The active surface of RM Cell12A. Shown over the superimposed backbones of the two proteins is the active surface of RM Cell12A, consisting of residues from the upper beta sheet constituting the cellulose-binding groove. The RM Cell12 backbone is shown in red and the TR Cell12A in blue. Panel C : The active surface of TR Cell12A. Shown over the superimposed backbones of the two proteins is the active surface of TR Cell12A, consisting of residues from the upper beta sheet constituting the cellulose-binding groove. The RM Cell12 backbone is shown in red and the TR Cell12A in blue. A visual comparison of this

mesophile active surface with that of the thermophile homolog shows a notional 'cut-away' view of the profundity of the surface-engineering attempted in this work.

Figure 10 : Temperature vs. activity', 'pH vs. activity' and 'temperature vs. structural content' profiles of TR Cel12A. Panels A & B : Variations of TR Cel12A activity with temperature and pH as reported by Karlsson, J., Siika-aho, M., Tenkanen, M. & Tjerneld, F. (2002). *J. Biotechnol.* **99**, 63-78. **Panel C :** Variation of TR Cel12A CD signal (structural content) with temperature as reported by Sandgren, M., Gualfetti, P.J., Shaw, A., Gross, L.S., Saldajeno, M., Day, A.G., Jones, T.A. & Mitchinson, C. (2003). *Protein Science* **12**, 848-860. The panels shown in this figure are from the above cited papers.

Figure 11 : DNA and Protein sequences of RM Cel12A and MT Cel12A. Top Row – M Cel12A Protein Sequence. Second Row – RM Cel 12A DNA Sequence. Third Row – MT Cel12A DNA sequence. Fourth Row – MT Cel12A Protein Sequence. Note : Only residue nos. are shown. Base numbers are not shown. The residue nos. shown are those from the actual sequences in the original references, ignoring gaps. Following the tag, the RM sequence starts with Met (residue 1) which is not shown.

Figure 12 : Schematic diagram of the synthesis of genes encoding RM Cel12A (through PCR from genomic DNA) & MT Cel12A (through SOE-PCR using mutagenic primers). Numbers show assigned primer numbers (see Table 4). Asterisk marks indicate that primers were mutagenic. Mutagenic primers incorporate DNA base changes designed to (i) change RM residues to structurally analogous TR residues, (ii) include loops from TR with no analog in RM, (iii) make silent mutations to optimize PCR feasibility by destroying likelihood of alternative (undesirable) primer-template associations, and (iv) make silent mutations to destroy secondary structure considered likely to affect translation efficiency at the mRNA level, during gene expression. Note : The gene for RM Cel12A was amplified from *R.marinus* genomic DNA using primers 1N and 12. The gene for MT Cel12A was created through splicing of appropriately mutated sections of the gene encoding RM Cel12A, using mutagenic primers 1 through 11, and primer 12 containing no mutations..

Figure 13 : Gels showing amplifications from PCR and SOE-PCR reactions. Gels showing the generation of a) the gene encoding RM Cel12A by PCR from *R.marinus* genomic DNA (Rxn no. 1), and b) the steps involved in the synthesis of the gene encoding MT Cel12A, involving mutagenic PCR amplifications of regions from the gene encoding RM Cel12A, and assembly of such regions through splicing-by-overlap-extension (SOE) PCR (Rxn. Nos.2-11).

Figure 14 : DNA sequencing electrophoretogram confirming the correct construction of the gene encoding MT Cell12A .

Figure 15 : Gels showing non-denaturing purification of MT Cell12A (panels A&B) and RM Cell12A (panels C&D). Panel A : Lane1- Pellet. Lane2 - Lysate (in 10mM Imidazole). Lane3 - Flow through. Lane4 - Wash (in 20mM Imidazole). Lane5 - Molecular weight marker (From Top to bottom: 116,66,45,35,25,18.4,14.4 kDa respectively). Lane6-9 - Eluted MT Cell12A fractions in 1M Imidazole. Panel B : Lanes10-15 - Eluted MT Cell12A fractions in 1M Imidazole. Lane 16 - Molecular weight marker (From Top to bottom 116,66,45,35,25,18.4 kDa respectively). Panel C : Lane1 - Pellet. Lane2 - Lysate (in 10mM Imidazole). Lane3 - Flow through. Lane4 - Wash (in 20mM Imidazole). Lane5 - Molecular weight marker (From Top to bottom: 116,66,45,35,25,18.4,14.4 kDa respectively). Lane6-9 - Eluted MT Cell12A fractions in 1M Imidazole. Panel D : Lanes10-15: Eluted MT Cell12A fractions in 1M Imidazole. Lane 16: Molecular weight marker (From Top to bottom: 116,66,45,35,25,18.4 kDa respectively).

Figure 16 : MS characterization of RM Cell12A and MT Cell12A. Data collected on an ABI Voyager DE-STR MALDI-TOF mass spectrometer, calibrated with IgG, in the linear mode with accuracy >100 ppm. Expected mass of RM Cell12A is 26215.93 Da. Expected mass of MTC Cell12A is 25037.01 Da. Note 1 : The observed masses are within the expected range of error for these masses. Note 2 : m/z peaks are seen for m values of m=1, z=2 & m=1, z=1 & m=2, z=1 & m=3,

Figure 17 : Gel filtration calibration and runs of MT Cell12A at different concentrations. The figure shows stacked gel filtration elution chromatograms of MT Cell12A samples, each of 50 µl volume, loaded after dilution of protein concentration to the values shown in the inset data. The absorbance value ranges were obviously different for the four samples, and so they've been shown stacked here after normalization, to facilitate viewing of changes in elution volume, if any. Samples and the SMART Superdex-75 column were equilibrated with 50 mM Tris pH 8.0. The result observed is that dilution of MT Cell12A does not lead to any changes in gel filtration elution volume (known to be correlated with the molecule's hydrodynamic volume). The lack of any association, or dissociation, upon dilution, together with the interpolation of its elution volume (1.23 ml) in the calibration plot above, suggests that MT Cell12A is a stable monomer of ~25 kDa.

Table 1 : Pairs of analogous residues (with RMSD data) produced by the LSQMAN superimposition program. The table shows only residue pairs for which there was structural superimposition. Non-superimposable loops are not shown above.

Table 2 : Details of the active surface transplant. The table shows all pairs of structurally-analogous residues that contribute sidechains to the respective active surface grooves of RM Cell12A and TR Cell12A. Residues constituting beta strands are shown in blocks highlighted in green. Residues that were conserved through the transplant are shown in yellow. Other residues are from loops linking strands, with sidechains facing the solvent. Important note : The above table lists only residues present on the upper sheet and surface loops pointing towards the solvent, and not residues on the upper sheet that point down towards the lower sheet.

Table 3 : Gene fragment synthesis & sequence of assembly (PCR and SOE-PCR conditions)

Table 4 : Sequences of primers used for gene synthesis

Table 5 : Table of discrepancies in sequence information

Table 6 : Structural-biochemical and physico-chemical properties of proteins. Properties measured for the meso-active thermo-stable enzyme (MT Cell12A) are shown in a comparative chart together with the properties of the mesophile (TR Cell12A) and thermophile (RM Cell12A) progenitors, known from the literature.

Detailed description of the invention:

The present invention provides a recombinant meso-active thermo-stable protein comprising the structural stability characteristics of a thermophile protein and the activity characteristics of a mesophile protein and its process of synthesis wherein a predominantly non-contiguous set of amino acids comprising the substrate-binding and catalytically-active regions of the surface of the thermophile protein have been replaced by a different non-contiguous set of amino acids occurring at structurally equivalent positions in a structurally-homologous mesophile protein.

Our invention proposes to remodel enzyme 'active surfaces'. An enzyme's active surface may be thought to include all residues comprising the active site directly involved in catalysis as well as the residues involved in binding of substrates, or contacting of substrate atoms, at any stage of the enzymatic reaction. What is worthy of note is that even where the structure of an enzyme bound to a substrate-analog is known in atomic detail e.g., through X-ray crystallographic techniques, one can never be confident about which other residues (besides the ones actually seen to be contacting the substrate in the crystal structure) also contact the substrate during enzymatic processing, since many enzymes are thought to change conformation during their binding and catalytic cycles. Thus, given the fact that there is still no way of definitively knowing the complete extent of any enzyme's entire active surface, in practical terms, we shall define the 'active surface' as the entire set of solvent-contacting

residues of the particular secondary structural (or supersecondary structural) element within an enzyme which is involved in substrate-binding or catalysis. Thus e.g., if the substrate-binding and catalytic residues are on the solvent-exposed face of a beta sheet-based structure, we shall designate the entire solvent-exposed face of that particular beta sheet at the 'active surface'.

This invention proposes and demonstrates a rational methodology for the 'surface remodeling' or 'surface reengineering' of enzyme active surfaces. The remodelling involves comparisons of residue usages by two structurally-homologous enzymes with broadly superimposable backbones ('broadly superimposable' being defined as backbone atom superimposability with a root mean square deviation of 0.5-2.5 Angstroms). Once the comparison is completed, this is followed by a residue-by-residue mutation-based replacement of all the residues comprising one entire active surface in one enzyme with the entire active surface of the other enzyme - an approach that we refer to as 'surface transplantation' because it results in the effective transplantation of an active surface from one enzyme to another enzyme. If the two enzymes are chosen in such a way that they differ in respect of their structural stabilities and optimum conditions for functionality, such an act of 'transplantation' results in the folding-based creation of a novel enzymatic biocatalyst that combines the structural stability features of a 'host' enzyme and the activity characteristics of a 'guest' enzyme, the host and the guest being the two enzymes for which the structural homology comparison was conducted. Thus, the host and guest enzymes effectively become the progenitor enzymes of the novel enzymatic biocatalyst, because the guest enzyme contributes the active surface, and the host enzyme contributes all other residues and the bulk of the novel enzyme's structure.

It is well known that the active site forms as a result of the formation of the enzyme's overall three-dimensional structure, i.e., it is dependent on the enzyme's folding. Since the active site constitutes a subset of the active surface, it follows that the active surface also forms as a result of folding. However, it is important to comprehend that the mere formation of the nearly-correct three-dimensional structure through folding does not imply the correct formation and functioning of the active site, or the 'active surface', of any enzyme. This is because the active site can be sufficiently disturbed structurally to stop functioning, without disturbing the enzyme's overall structure in any discernible manner, as demonstrated by Tsou and coworkers in regard to the unfolding and folding behavior of a number of enzymes for which inactivation can be seen to generally precede global unfolding, suggesting that active sites are conformationally more flexible than the rest of the molecule (Tsou, 1993. *Science* 262, 380-381; Tsou, 1995. *Biochim. Biophys. Acta* 1253, 151-162; Yang and Tsou, 1995. *Biochem J.* 305, 379-384). It follows that the same may be true of active surfaces as well, i.e., the formation and functioning of an active surface may also display some autonomy from the folding of the enzyme which displays that surface. The present invention proposes and demonstrates a rational methodology for verifying and exploiting the autonomy of the active surface from the supporting scaffold of an enzyme's overall three-dimensional structure, by showing how active

surfaces may be easily mimicked amongst enzymes through the 'transplantation' effected by multiple (predominantly) non-contiguous residue replacements.

The invention demonstrates the feasibility of active surface transplantation using enzymes with a β jelly-roll fold structure; however, the invention proposes that the specific rational methodology developed and disclosed in this invention may be used to perform such active surface transplantation using any two structurally-homologous enzymes utilizing beta sheet-based active surfaces using backbone atoms superimposable to an RMSD of 0.5-2.5 Angstroms.

Remodeling of the solvent-exposed faces of beta sheet structures

In beta sheet-based proteins such as β jelly-roll fold enzymes, the active surface is formed by β -sheets. One of the thrusts of our invention is that it is possible to mutate the entire beta sheet-based surface of an enzyme taking into consideration the fact that alternate residues on β -strands face away in opposite directions. Those residues which point out of the sheet, towards the solvent, generally form the active surface while those pointing inwards interact hydrophobically with the residues of another sheet, with no interactions between these two sets of residues. Therefore, our case is that it is feasible to remove the solvent-facing set of residues from a beta sheet and replace them by an equivalent solvent-facing set of residues from a structurally-similar (homologous) enzyme, i.e., in other words, to 'notionally transplant' the entire active surface of one enzyme onto another enzyme, either within in a β jelly-roll fold enzyme, as we propose to do here, or indeed in any other beta sheet-based surface that offers the opportunity to separately treat buried residues involved predominantly in determining the enzyme's overall fold and structural stability from those exposed on the protein's surface and participate in its function.

Structural analyses of transplantation feasibility.

Our transplantation approach applies only to beta sheet-based protein structures. Due to the *trans* configurations of peptide bonds in the extended conformation in beta sheets, the sidechain of any residue in a strand faces away from the sheet in a direction exactly opposite to that of its two immediate neighbors on either side. Alternating sets of residues in a sheet thus face away in opposite directions and evolve entirely independent packing schemes for their sidechains, with little scope for any mutual influence of the two faces on each other. In perfectly planar sheets, residues on the same face can sometimes be too far apart to interact effectively to create a surface; thus, in multi-sheet structures, residues achieve rigid conformations through the stacking together of sheets which allows interactions amongst facing sets of sidechains. Beta sheets made of long strands are, however, rarely perfectly planar, with most curving naturally. Although such curved sheets can also stack (as e.g., occurs between the top and bottom sheets of Cell2A enzymes), residues on the concave, solvent-

exposed face of the top sheet in a set of stacked sheets can potentially interact mutually, to create an autonomous packing scheme (Figures 1A-1C) and a surface that is effectively insulated away from the other sheets in the stack. This creates possibilities for the selective remodeling of the concave face of the top sheet (Figures 1A, 2B). We proceeded to remodel the top sheet forming the active surface of RM Cell12A as detailed below.

RM Cell12A and TR Cell12A share about 28 % amino acid sequence identity. A detailed examination of the two structures allowed identification of analogous residue positions in the two proteins. For each pair of analogous residues in either protein, we identified those with backbone atoms participating in strands constituting, or bordering, the cellulose-binding groove, and then separately designated these as having sidechains that : (a) face upwards into the groove, (b) downwards (away from the groove) towards the lower beta sheet, or (c) fall in loop regions separating strands. Residues facing downwards were then removed from the list, as were residues present in loop structures which did not have sidechains participating in groove formation. The remaining residues, together with certain groove-constituting residues in either protein with no counterparts in the other protein, are shown in Table 2, which also summarizes details regarding which residue positions are conserved, and which positions constitute structurally-analogous pairs of residues that are non-identical. In table 2, several sets of sidechains from alternating residue positions can be seen to occur in separate 'blocks' where these derive from the same beta strand, although residues constituting the surface are drawn from all over the protein's sequences (Figure 2A).

In summary, the groove itself and the elevated regions bordering the groove can be seen to be formed by a total of 66 residues in RM Cell12A, and by 57 residues at structurally-analogous positions in TR Cell12A. Only 29 residues participating in the formation of the active surface of TR Cell12A are represented by a non-identical set of structurally-analogous counterparts in RM Cell12A. Further, two loops of 12 residues (Cys66-Leu77) and 4 residues (Ser115-Gly118), respectively, in RM Cell12A are replaced in TR Cell12A by non-structurally-homologous loops of 3 residues each [(Ile67-Gln69) and (His107-Thr110)]. Also, between the analogous positions in TR Cell12A corresponding to Asp160 and Trp161 in RM Cell12A, there is a residue insertion (Ala153). Therefore (see Table 2), the differences between the active surfaces of RM Cell12A and TR Cell12A are defined by a total of 36 residues from TR Cell12A [29 (analogous) + 3 (from one loop) + 3 (from another loop) + 1 (from an insertion)].

Our engineering objective was thus to replace RM Cell12A residues with TR Cell12A residues at these 36 positions. The sequences of the two enzymes are shown in Figure 2A, together with the sequence of the redesigned *R. marinus* enzyme incorporating these 36 residue changes which was given the name 'meso-active thermo-stable' Cell12A, or MT Cell12A. The synthesis of the gene encoding MT Cell12A

was achieved through multiple mutation-incorporating polymerase chain reaction (PCR) steps, followed by the joining of the obtained amplicons through a step-wise splicing by overlap extension PCR (SOE-PCR) procedure. The gene construct which incorporated a 6xHis N-terminal affinity tag was cloned, overexpressed and purified, together with a similar cloning, overexpression and purification of the unmodified RM Cell12A, as a control, with protein masses being confirmed through MALDI-TOF mass spectrometry.

Synthesizing MT Cell12A.

The synthesis of a gene encoding MT Cell12A was achieved through multiple mutation-incorporating polymerase chain reaction (PCR) procedures, followed by assembly of the obtained amplicons through a step-wise splicing by overlap extension PCR (SOE-PCR) procedure [see Figure 12 (SOE PCR scheme), Table 3 (SOE assembly details), Table 4 (details of primers used), Figure 13 (PCR results), Figure 14 (DNA sequence electrophoretogram), and a set of discrepancies in sequence in Table 5]. The gene construct incorporating a 6xHis affinity tag was cloned, overexpressed and purified, together with a similar cloning, overexpression and purification of the unmodified *R. marinus* Cell12A (RM Cell12A), as control molecule (Figure 15). The masses of the two proteins were confirmed through MALDI-TOF mass spectrometry (Figure 16).

MT Cell12A folds like RM Cell12A.

MT Cell12A (Figure 3A) and RM Cell12A (Figure 3C) purified through identical procedures under non-denaturing conditions display identical elution volumes, suggestive of a monomeric status, during gel filtration chromatography at pH 8.0. In the presence of salt (100 mM NaCl), and at pH 5.0, MT Cell12A shows identical delays in elution (Figures 3A, 3B), indicating possible exposure of hydrophobic residue cluster(s) that interact with the column matrix; such delayed elutions are also seen with RM Cell12A in the presence of salt, and at pH 5.0 (Figures 3C, 3D). MT Cell12A chromatographed at four different sample concentrations, spanning three decades of magnitude, eluted at exactly the same elution volume, confirming further that it is a monomer and that it undergoes no association as concentration is raised.

The far-UV circular dichroism spectra of MT Cell12A (Figure 3E) and RM Cell12A (Figure 3F) are similar to each other and typical of β_1 type (beta sheet) secondary structures, with characteristic negative band maxima of comparable signal intensity at 216 nm. Neither enzyme undergoes any alteration of structure upon transfer from acidic to basic pH (Figures 3E, 3F). The RM Cell12A spectrum shows an additional negative band in the region of ~225-235 nm which is less distinctly seen in the spectrum of MT Cell12A, suggesting that there may be some minor differences in structure.

MT Cell12A inherits its T_m from RM Cell12A.

The thermal stabilities of MT Cell12A and RM Cell12A were evaluated by monitoring of reduction in mean residue ellipticity (MRE) as a function of rising temperature between 25 and 98 °C. MT Cell12A displayed a T_m of ~93 °C, showing complete melting of structure at pH 5.0 (Figure 4B), and incomplete melting at pH 8.0 (Figure 4D), thus demonstrating that it possesses a level of structural (thermal) stability comparable to that of RM Cell12A which displayed a T_m of 96 °C, showing near-complete melting of structure at pH 8.0 (Figure 4C), and incomplete melting at pH 5.0 (Figure 4A). The extreme thermal stability of MT Cell12A clearly owes to its having derived the bulk of its residues, i.e., its entire hydrophobic core and most of its surface, from RM Cell12A which is thermostable. The fact that the two enzymes unfold completely upon heating at two different pH values could probably be rationalized as follows. The high stability available to RM Cell12A at pH 5.0 may not be available to MT Cell12A at this pH because MT Cell12A possesses an active surface evolved to be at its most active (and presumably, therefore, most conformationally flexible) state at pH 5.0; thermal destabilization of this active surface at pH 5.0 probably initiates a melting process that goes to completion. The same argument probably applies to RM Cell12A, which has an active surface evolved to be optimally active at pH 7.0 with comparable activity at pH 8.0 or pH 6.0, but with considerably lower activity at pH 5.0. Thus, each enzyme appears to be more amenable to thermal melting at (or near) the pH of optimal activity of the active surface that it possesses.

MT Cell12A inherits its T_{oa} from TR Cell12A.

The activities shown by RM Cell12A and MT Cell12A on the substrate, carboxy-methyl cellulose (CMC), measured as a function of temperature at a constant pH of 5.0 (Figure 5A); as a function of pH at a constant temperature of 50 °C (Figure 5B); and for different combinations of pH and temperature (Figure 6), collectively present a number of interesting insights.

Firstly, (a) compared to the T_{oa} of 90°C shown by RM Cell12A, MT Cell12A has a significantly lowered T_{oa} of 55°C, close to the known T_{oa} of 50 °C shown by TR Cell12A (Figure 5A). This demonstrates that the active surface of TR Cell12A functions (in MT Cell12A) with its original properties even after transplantation onto the structural scaffold of RM Cell12A, with no upshifting of T_{oa} caused by the availability of a scaffold with a 42 °C higher T_m (i.e., 96 °C instead of 54 °C; see Table 6).

Secondly, (b) despite the T_{oa} of 55 °C shown by MT Cell12A, its activity versus temperature profile (Figure 5A) is significantly broader than the known corresponding profile for TR Cell12A (Figure 10). There is substantial retention of activity (e.g., 70 % of maximal activity at 70 °C, and 7-8 % activity at 90 °C) even at high temperatures at which TR Cell12A is known to show no activity, due to the melting of its structure at 54 °C. Clearly, therefore, additional stability is imparted to the imported TR Cell12A

active surface functioning within MT Cell12A, even though the active surface's T_{oa} remains largely unaltered.

Thirdly, (c) MT Cell12A has a pH of optimal activity that is 1.0 unit lower than that of RM Cell12A, i.e., pH 6.0 instead of 7.0 (Figure 5B), further establishing the autonomy of the TR Cell12A functioning within MT Cell12A and providing support to the principles underlying their transplantability.

Finally, (d) at pH 5.0 and 50°C, MT Cell12A shows one-fifth the activity of RM Cell12A, (Figure 6). The value is lower at other temperature and pH values, owing perhaps to the 'fragility' of the transplanted active surface within its new structural context, which may be further improved through mutagenesis. Notwithstanding this, the fact that MT Cell12A is almost one-fifth as active as RM Cell12A at pH 5.0 and 50 °C suggests that the folding and assembly of structural components have occurred nearly perfectly in the new enzyme, from both qualitative and quantitative viewpoints. These results also demonstrate that any microstructural effects (on activity) of the altered scaffold are quite minimal, in comparison to the profundity of the changes introduced.

MT Cell12A inherits the TR Cell12A active surface and the RM Cell12A scaffold and (remaining) surface.

We have determined the structure of MT Cell12A by X-ray crystallography. The structure has been deposited in the protein data bank (PDB) with the identification code (PDB ID) 3B7M. The protein crystallizes as a tetramer. The geometry of the tetramer is such that each subunit interacts with two other subunits. Under the pH and ionic strength conditions used in solution, however, as already mentioned, the molecule is a monomer, with a dimeric population also observed upon storage (data not shown), indicating that the crystallization conditions may have favored the deposition of a dimer of this dimeric form. Detailed views of the monomeric structure are presented in panel A in Figure 7, which shows a cartoon ribbon diagram of the determined backbone structure of MT Cell12A (blue) superimposed against the known polypeptide backbone structures of RM Cell12A (red) and TR Cell12A (green). The figure reveals that the bulk of the backbone structure of MT Cell12A is like that of RM Cell12A, and TR Cell12A. In panel B in Figure 7, the surface views of the groove of all three proteins are shown encoded in terms of residue polarity, to demonstrate that the groove of MT Cell12A shares features with that of TR Cell12A. In panel C in figure 7, one sees the bulk of sidechains constituting the active surface (in stick form) superimposed upon the backbone ribbons of MT Cell12A (green) and TR Cell12 A (blue), with panel D showing the same sidechains in a somewhat enlarged form, and without the ribbon (for clarity). It is immediately evident that the active surface of MT Cell12A is like that of TR Cell12A, with transplanted residues adopting the same geometry in both cases. In panel E in figure 7, the side views of the surfaces of MT Cell12A (green), RM Cell12A (red) and TR Cell12A (blue) are

all shown from the same angle. It can be seen that for the most part, the surface of MT Cell12A shares features with RM Cell12A, since most of its residues and all of its surface (barring the active surface groove) are derived from RM Cell12A. In summary, the structural details demonstrate that MT Cell12A has adopted a folded structure much like RM Cell12A, with a surface much like TR Cell12A (except for some minor deviations in loop regions), despite the introduction of 36 non-contiguous mutations. This provides further support to the experimental observations already presented in this invention showing that MT Cell12A has the structural stability of RM Cell12A and the physical activity characteristics of TR Cell12A.

Concluding discussion

MT Cell12 A is a novel enzyme that blends the functional characteristics of a mesophile parent with the structural characteristics of a thermophile parent by sourcing a non-contiguous set of residues (constituting the solvent-exposed face of a curved beta sheet responsible for substrate binding) from the mesophile and using it to supplant a structurally-analogous set of residues in the thermophile. The provision of a stable structural scaffold does, of course, noticeably enhance the functionality of the transplanted active surface to a significant degree, at high temperatures, despite the carrying over of the original T_{oa} of TR Cell12A into MT Cell12A. The success of the attempted 'active surface transplantation' demonstrates that the linkage of T_{oa} and T_m in enzymes is not obligatory, and shows how protein engineering can be used to dissect and independently assort thermal stability and functionality in enzymes. The remarkable folding and function of such a thoroughly re-engineered enzyme into a form that was amenable to crystallization and structure determination not only demonstrates the autonomy of operation of an enzyme's active surface within the broader context of its overall three-dimensional structure, but also provides a 'proof-of-concept' demonstration for a novel rational approach that can be used over a wider range of enzymes to short-circuit the natural coevolution of enzyme functionality and stability in organisms, with the goal of producing molecules with characteristics that nature would not normally produce.

The present invention is related with the alteration of the functional behaviour of all beta proteins which is carried out using the following steps:

- 1) Identification of two proteins of differing physical functional characteristics (e.g., optimum temperature of enzymatic function) but identical chemical functional characteristics (i.e., acting on identical substrates), say A and B.
- 2) Determination of the nature of the engineering transformation desired, and also determination of which protein from amongst A and B is to be considered to be the 'guest' or donor structure, and which the 'host' or acceptor structure [e.g., the host

protein would be the one whose structural stability is desired to be retained, e.g., a thermophile protein, and the guest protein would be the one whose functional behavior is desired to be imported onto the host, through surface transplantation involving specific residue changes (determined as given in steps 3 to 6 below) e.g., a mesophile protein].

- 3) Superimposition of the polypeptide backbones of A and B.
- 4) Identification of pairs of residues at analogous surface positions in A and B.
- 5) Identification of subsets of pairs of residues at analogous positions in A and B that are involved in substrate binding.
- 6) Determination of a table of residue changes to be made (including substitutions, insertions and deletions that are contiguous, or non-contiguous, from strands and loop regions).
- 7) Creation of a target polypeptide amino acid sequence, to be synthesized (incorporating unchanged, and changed, residues) through splicing by overlap extension (SOE) polymerase chain reaction (PCR), using appropriate mutagenic primers and wild type template regions from the host gene, to produce mutant proteins.
- 8) DNA sequencing to confirm correct gene synthesis.
- 9) Cloning, over-expression and purification of mutant and other versions of enzymes using affinity tags (e.g., a 6xHis tag for immobilized metal affinity chromatography).
- 10) Purification of enzyme for biochemical and biophysical characterization.
- 11) Activity vs. Temperature profiling using standard assays.
- 12) Activity vs. pH profiling using standard assays.
- 13) Far-UV CD spectroscopy to determine secondary structure.
- 14) Thermal melting profile by monitoring of the circular dichroism (CD) signal in the far-UV range.
- 15) Mass spectrometry to determine the intact enzyme molecular weight.
- 16) Gel filtration chromatography to determine the quaternary structural status of the protein (i.e., whether monomeric, or multimeric).
- 17) X-ray crystallography to determine the three-dimensional structure of the enzyme, and confirm whether the intended structural changes have taken place

The following examples are given by way of illustration of the present invention and therefore should not be construed to limit the scope of the present invention

Examples:

Example 1 : Design of meso-active thermo-stable (MT) Cel12A.

We examined the structural homology between RM Cel12A and TR Cel12A using the software LSQMAN, to calculate the superimposition of backbones. We used the same software to quantitate the level of backbone superimposability (Figure 1, panel A) and determined that the backbones could be superimposed with an RMSD of 1.1 Å although the surface features of the two proteins are remarkably different (Figure 1, panel B). The superimposed backbones were used to determine residue numbers at analogous positions in the two enzymes (Table 1). This information was used to generate structural analogy-based alignments of the protein (Figure 2) and DNA (Figure 11) sequences of the two enzymes. Visual examination of the structure of the RM Cel12A enzyme was then performed to identify residues constituting the cellulose-binding groove and associated regions around the groove. These were determined to lie in the beta strands and intervening loops constituting the curved upper beta sheet of the protein. The regions of the chain forming the curved beta sheet are defined by the stretches of residues falling in positions 8-29, 53-77, 100-140, 159-167, 200-210, respectively of the RM Cel12A chain. For each residue within the above-mentioned stretches of RM Cel12A, we determined whether the sidechain points up into the cellulose-binding groove, or lines the groove on the side (i.e., with likelihood of interacting with the cellulosic substrate), or lies on the outer side of the walls lining the groove (with no likelihood of interacting with substrate). This constituted a subset of residues constituting the active surface of RM Cel12A, shown in the first column of Table 2. We then examined the corresponding analogous residues in the sequence/structure of TR Cel12A to determine whether or not for each residue in RM Cel12A, the analogous residue in TR Cel12A also participates in the formation of the cellulose-binding surface. We found that for all residues lying in strands and for most residues lying in loops, both constituents of each pair of structurally-analogous residues had the exact same structural disposition, i.e., both either pointed up towards the cellulose-binding surface (the active surface) or down towards the lower beta sheet, or towards the side. Thus, the subset of residues identified to constitute the active surface of RM Cel12A had analogs in TR Cel12A, shown in the second column of Table 2. It may be noted, however, that analogous residue pairs did not exist for all residue positions. In certain regions, loops could not be superimposed. Therefore, the final definition of residue substitutions and insertions also included non-analogous loops of residues, as shown in Table 2. It may be noted that some residues were conserved in the two enzymes. These did not require to be mutated in course of surface transplantation. The structure-based multiple sequence alignment is shown in Figure. 2, panel A, for the protein sequences of RM Cel12A, MT Cel12A, and TR Cel12A.

Table 1

	10A2(TR Cel12A)		1H0B(RM Cel12A)		
Fragment	GLU-A 4	⇌	THR-A 2	@	0.86 A
	LEU-A 5	⇌	SER-A 3	@	1.16 A
	CYS-A 6	⇌	CYS-A 4	@	1.06 A *
	GLY-A 7	⇌	ASP-A 5	@	1.06 A
	ARG-A 8	⇌	GLN-A 6	@	0.76 A
	TRP-A 9	⇌	TRP-A 7	@	0.95 A *
	ASP-A 10	⇌	ALA-A 8	@	0.74 A
	ALA-A 11	⇌	THR-A 9	@	0.19 A
	ARG-A 12	⇌	PHE-A 10	@	0.36 A
	ASP-A 13	⇌	THR-A 11	@	0.16 A
Fragment	VAL-A 14	⇌	GLY-A 12	@	2.73 A
	GLY-A 17	⇌	ASN-A 13	@	2.65 A
	ARG-A 18	⇌	GLY-A 14	@	1.47 A
	TYR-A 19	⇌	TYR-A 15	@	0.66 A *
	ARG-A 20	⇌	THR-A 16	@	0.32 A
	VAL-A 21	⇌	VAL-A 17	@	0.37 A *
	ILE-A 22	⇌	SER-A 18	@	0.35 A
	ASN-A 23	⇌	ASN-A 19	@	0.27 A *
	ASN-A 24	⇌	ASN-A 20	@	0.58 A *
	VAL-A 25	⇌	LEU-A 21	@	0.26 A
	TRP-A 26	⇌	TRP-A 22	@	0.38 A *
	GLY-A 27	⇌	GLY-A 23	@	0.66 A *
Fragment	ALA-A 28	⇌	ALA-A 24	@	1.22 A *
	THR-A 30	⇌	GLY-A 29	@	3.23 A
	ALA-A 31	⇌	PHE-A 30	@	1.77 A
	GLN-A 32	⇌	GLY-A 31	@	1.38 A
	CYS-A 33	⇌	CYS-A 32	@	1.16 A *
	ILE-A 34	⇌	VAL-A 33	@	1.58 A
	GLU-A 35	⇌	THR-A 34	@	1.55 A
	VAL-A 36	⇌	VAL-A 35	@	1.25 A *
	GLY-A 37	⇌	VAL-A 36	@	1.49 A
Fragment	GLY-A 41	⇌	ALA-A 42	@	2.90 A
	ASN-A 42	⇌	SER-A 43	@	1.57 A
	PHE-A 43	⇌	TRP-A 44	@	1.60 A
	THR-A 44	⇌	HIS-A 45	@	1.84 A
	ILE-A 45	⇌	ALA-A 46	@	2.41 A
Fragment	THR-A 46	⇌	ASP-A 47	@	3.46 A
	ALA-A 48	⇌	TRP-A 48	@	1.68 A
	ASP-A 49	⇌	GLN-A 49	@	2.61 A
	HIS-A 50	⇌	TRP-A 50	@	1.21 A
Fragment	ASP-A 51	⇌	SER-A 51	@	1.83 A
	ASN-A 52	⇌	GLY-A 53	@	2.89 A
	GLY-A 53	⇌	GLN-A 54	@	0.96 A
	ASN-A 54	⇌	ASN-A 55	@	0.47 A *
	ASN-A 55	⇌	ASN-A 56	@	0.75 A *
	VAL-A 56	⇌	VAL-A 57	@	0.27 A *
	ALA-A 57	⇌	LYS-A 58	@	0.36 A
	ALA-A 58	⇌	SER-A 59	@	0.61 A
	TYR-A 59	⇌	TYR-A 60	@	0.75 A *
	PRO-A 60	⇌	GLN-A 61	@	0.44 A
	ALA-A 61	⇌	ASN-A 62	@	0.24 A
	ILE-A 62	⇌	SER-A 63	@	0.17 A
	TYR-A 63	⇌	GLN-A 64	@	0.38 A
	PHE-A 64	⇌	ILE-A 65	@	1.18 A
Fragment	GLY-A 65	⇌	ALA-A 66	@	2.94 A
	PRO-A 78	⇌	LYS-A 70	@	1.48 A
	ARG-A 79	⇌	ARG-A 71	@	0.84 A *
	ARG-A 80	⇌	THR-A 72	@	0.69 A
	VAL-A 81	⇌	VAL-A 73	@	1.02 A *
	GLN-A 82	⇌	ASN-A 74	@	1.84 A
	GLU-A 83	⇌	SER-A 75	@	0.57 A
	LEU-A 84	⇌	ILE-A 76	@	1.03 A
	SER-A 85	⇌	SER-A 77	@	1.18 A *
	ASP-A 86	⇌	SER-A 78	@	1.24 A
	VAL-A 87	⇌	MET-A 79	@	1.21 A
	ARG-A 88	⇌	PRO-A 80	@	0.63 A
	THR-A 89	⇌	THR-A 81	@	0.41 A *
	SER-A 90	⇌	THR-A 82	@	0.63 A
	TRP-A 91	⇌	ALA-A 83	@	0.77 A
	THR-A 92	⇌	SER-A 84	@	0.69 A
	LEU-A 93	⇌	TRP-A 85	@	0.84 A
	THR-A 94	⇌	SER-A 86	@	0.89 A
	PRO-A 95	⇌	TYR-A 87	@	1.65 A
Fragment	ILE-A 96	⇌	SER-A 88	@	2.05 A
	GLY-A 99	⇌	ILE-A 92	@	1.38 A
	ARG-A 100	⇌	ARG-A 93	@	0.41 A *
	TRP-A 101	⇌	ALA-A 94	@	0.49 A
	ASN-A 102	⇌	ASN-A 95	@	0.61 A *
	ALA-A 103	⇌	VAL-A 96	@	0.66 A
	ALA-A 104	⇌	ALA-A 97	@	0.63 A *
	TYR-A 105	⇌	TYR-A 98	@	0.49 A *
	ASP-A 106	⇌	ASP-A 99	@	0.49 A *
	ILE-A 107	⇌	LEU-A 100	@	1.19 A
	TRP-A 108	⇌	PHE-A 101	@	1.26 A
	PHE-A 109	⇌	THR-A 102	@	0.59 A
	SER-A 110	⇌	ALA-A 103	@	0.97 A
	PRO-A 111	⇌	ALA-A 104	@	1.23 A
	VAL-A 112	⇌	ASN-A 105	@	1.36 A
	THR-A 113	⇌	PRO-A 106	@	2.01 A
Fragment	ASN-A 114	⇌	ASN-A 107	@	2.50 A *
	GLY-A 121	⇌	GLY-A 113	@	5.34 A *
	GLY-A 122	⇌	ASP-A 114	@	1.08 A
	ALA-A 123	⇌	TYR-A 115	@	0.69 A
	GLU-A 124	⇌	GLU-A 116	@	0.58 A *
	LEU-A 125	⇌	LEU-A 117	@	0.47 A *
	MET-A 126	⇌	MET-A 118	@	0.43 A *
	ILE-A 127	⇌	ILE-A 119	@	0.47 A *
	TRP-A 128	⇌	TRP-A 120	@	0.71 A *
	LEU-A 129	⇌	LEU-A 121	@	0.81 A *
	ASN-A 130	⇌	GLY-A 122	@	1.08 A
	TRP-A 131	⇌	LYS-A 123	@	1.71 A
	ASN-A 132	⇌	TYR-A 124	@	1.09 A
	GLY-A 133	⇌	GLY-A 125	@	1.31 A *
	GLY-A 134	⇌	ASP-A 126	@	1.62 A
	VAL-A 135	⇌	ILE-A 127	@	1.32 A
	MET-A 136	⇌	GLY-A 128	@	1.19 A
	PRO-A 137	⇌	PRO-A 129	@	1.11 A *
	GLY-A 138	⇌	ILE-A 130	@	1.31 A
	GLY-A 139	⇌	GLY-A 131	@	0.53 A *
	SER-A 140	⇌	SER-A 132	@	0.23 A *
	ARG-A 141	⇌	SER-A 133	@	0.20 A
	VAL-A 142	⇌	GLN-A 134	@	1.20 A
	ALA-A 143	⇌	GLY-A 135	@	2.23 A
	THR-A 144	⇌	THR-A 136	@	1.19 A *
	VAL-A 145	⇌	VAL-A 137	@	0.84 A *
	GLU-A 146	⇌	ASN-A 138	@	1.04 A
	LEU-A 147	⇌	VAL-A 139	@	1.08 A
	ALA-A 148	⇌	GLY-A 140	@	0.48 A
	GLY-A 149	⇌	GLY-A 141	@	1.59 A *
	ALA-A 150	⇌	GLN-A 142	@	0.35 A
	THR-A 151	⇌	SER-A 143	@	0.36 A
	TRP-A 152	⇌	TRP-A 144	@	0.66 A *
	GLU-A 153	⇌	THR-A 145	@	0.63 A
	VAL-A 154	⇌	LEU-A 146	@	0.64 A
	TRP-A 155	⇌	TYR-A 147	@	0.05 A
	TYR-A 156	⇌	TYR-A 148	@	0.25 A *
	ALA-A 157	⇌	GLY-A 149	@	0.47 A
	ASP-A 158	⇌	TYR-A 150	@	2.37 A
	TRP-A 159	⇌	ASN-A 151	@	3.08 A
Fragment	ASP-A 160	⇌	GLY-A 152	@	3.40 A
	TRP-A 161	⇌	MET-A 154	@	1.09 A
	ASN-A 162	⇌	GLN-A 155	@	0.94 A
	TYR-A 163	⇌	VAL-A 156	@	0.36 A
	ILE-A 164	⇌	TYR-A 157	@	0.38 A
	ALA-A 165	⇌	SER-A 158	@	0.22 A
	TYR-A 166	⇌	PHE-A 159	@	0.19 A
	ARG-A 167	⇌	VAL-A 160	@	0.56 A
	ARG-A 168	⇌	ALA-A 161	@	1.13 A
	THR-A 169	⇌	GLN-A 162	@	1.58 A
	THR-A 170	⇌	THR-A 163	@	1.80 A *
	PRO-A 171	⇌	ASN-A 164	@	1.79 A
	THR-A 172	⇌	THR-A 165	@	1.26 A *
	THR-A 173	⇌	THR-A 166	@	0.41 A *
	SER-A 174	⇌	ASN-A 167	@	1.10 A
	VAL-A 175	⇌	TYR-A 168	@	0.85 A
Fragment	SER-A 176	⇌	SER-A 169	@	2.29 A *
	LEU-A 178	⇌	GLY-A 170	@	0.30 A
	ASP-A 179	⇌	ASP-A 171	@	1.89 A *
	LEU-A 180	⇌	VAL-A 172	@	1.14 A
	LYS-A 181	⇌	LYS-A 173	@	0.89 A *
	ALA-A 182	⇌	ASN-A 174	@	0.94 A
	PHE-A 183	⇌	PHE-A 175	@	0.41 A *
	ILE-A 184	⇌	PHE-A 176	@	0.43 A
	ASP-A 185	⇌	ASN-A 177	@	0.66 A
	ASP-A 186	⇌	TYR-A 178	@	1.02 A
	ALA-A 187	⇌	LEU-A 179	@	1.41 A
	VAL-A 188	⇌	ARG-A 180	@	1.78 A
Fragment	ALA-A 189	⇌	ASP-A 181	@	2.59 A
	ILE-A 193	⇌	TYR-A 185	@	3.19 A
	ARG-A 194	⇌	ASN-A 186	@	1.56 A
Fragment	PRO-A 195	⇌	ALA-A 187	@	1.95 A
	GLU-A 196	⇌	GLY-A 189	@	0.61 A
	TRP-A 197	⇌	GLN-A 190	@	0.91 A
	TYR-A 198	⇌	TYR-A 191	@	0.24 A *
	LEU-A 199	⇌	VAL-A 192	@	0.63 A
	HIS-A 200	⇌	LEU-A 193	@	1.25 A
	ALA-A 201	⇌	SER-A 194	@	1.33 A
	VAL-A 202	⇌	TYR-A 195	@	1.02 A
	GLU-A 203	⇌	GLN-A 196	@	0.49 A
	THR-A 204	⇌	PHE-A 197	@	0.43 A
	GLY-A 205	⇌	GLY-A 198	@	0.41 A *
	PHE-A 206	⇌	THR-A 199	@	0.62 A
	GLU-A 207	⇌	GLU-A 200	@	0.53 A *
	LEU-A 208	⇌	PRO-A 201	@	0.55 A
	TRP-A 209	⇌	PHE-A 202	@	0.37 A
	GLU-A 210	⇌	THR-A 203	@	1.06 A
Fragment	GLY-A 211	⇌	GLY-A 204	@	2.91 A *
	ALA-A 213	⇌	GLY-A 206	@	2.82 A
	GLY-A 214	⇌	THR-A 207	@	2.09 A
	LEU-A 215	⇌	LEU-A 208	@	1.58 A *
	ARG-A 216	⇌	ASN-A 209	@	0.77 A
	SER-A 217	⇌	VAL-A 210	@	1.35 A
	ALA-A 218	⇌	ALA-A 211	@	2.55 A *
	ASP-A 219	⇌	SER-A 212	@	1.31 A
	PHE-A 220	⇌	TRP-A 213	@	1.05 A
	SER-A 221	⇌	THR-A 214	@	0.88 A
	VAL-A 222	⇌	ALA-A 215	@	1.04 A
	THR-A 223	⇌	SER-A 216	@	2.12 A
	VAL-A 224	⇌	ILE-A 217	@	1.67 A
	GLN-A 225	⇌	ASN-A 218	@	1.62 A

TABLE 2

Original residue in the <i>R. marinus</i> chain	Corresponding (analogous) residue in the <i>T. reesei</i> chain	Structural origin	Action taken
Arg8	Gln6	Loop	Mutated
Trp	Trp2	Strand	Conserved
Ala11	Ile5	Strand	Mutated
Asp13	Thr11	Strand	Mutated
Asp20	Trp16	Strand	Mutated
Ile22	Ser18	Strand	Mutated
Asn24	Asn24	Strand	Conserved
Trp26	Trp22	Strand	Conserved
Asn54	Asn55	Loop	Conserved
Asp55 (Asn 55 in the reported sequence)	Asn56	Loop	Mutated
Val56	Val57	Loop	Conserved
Lys58	Lys60	Strand	Conserved
Ala6	Asn62	Strand	Mutated
Lys64	Gln64	Strand	Mutated
Trp65	Ala64	Strand	Mutated
Cys66-Leu77 i.e., Cys66,His67,Trp68, Gly69, Ala70, Cys71, Thr72, Ser73, Asn74, Ser75,Gly76, Leu77	Ile67-Gln69 i.e., Ile67,Pro68,Gln69	Loop, with no structural correspondence between RM and TR sequences	Mutated
Arg100	Arg91	Strand	Conserved
Asn102	Asn93	Strand	Conserved
Ala104	Ala97	Strand	Conserved
Asp106	Asp92	Strand	Conserved
Trp108	Phe101	Strand	Mutated
Ser110	Ala102	Strand	Mutated
Pro111	Ala104	Loop	Mutated
Gly112 (Val112 in the reported sequence)	Asn105	Loop	Mutated
Thr113	Pro106	Loop	Mutated
Asn114	Asn107	Loop	Conserved
Ser115-Gly121 i.e., Ser115,Ser116,Asn117, Gly118, Tyr119,Ser120, Gly121 (Gly116 in the reported sequence)	His108-Asp113 i.e., His108,Val109,Thr110, Tyr111, Ser112, Gly113	Loop, but with no structural corresp. between RM and TR	Tyr111, Ser112 & Gly113 Conserved; His108, Val109, and Thr110 Mutated
Gly122	Asp114	Strand	Mutated
Gln124	Gln114	Strand	Conserved
Met126	Met111	Strand	Conserved
Trp128	Trp114	Strand	Conserved
Trp131	Lys123	Loop	Mutated
Gly134	Asp126	Loop	Mutated
Gly138	Ile130	Loop	Mutated
Ser140	Ser132	Loop	Conserved
Trp159	Asn151	Loop	Mutated
Asp160	Gly152	Loop	Mutated
--	Ala153	Loop	Inserted
Trp163	Met152	Strand	Mutated
Lys164	Val154	Strand	Mutated
Ala165	Ser157	Strand	Mutated
Asp166	Val160	Strand	Mutated
His200	Leu193	Loop	Mutated
Asp201	Ser192	Strand	Mutated
Gln202	Gln194	Strand	Mutated
Gly205	Gly198	Strand	Conserved
Glu207	Glu200	Strand	Conserved
Trp209	Phe202	Strand	Mutated
Glu210	Thr203	Loop	Mutated

Example 2 : Modeling of the structure of MT Cell12A.

A model for the transplanted protein (MT Cell12A) was generated by first generating a coordinate file for MT Cell12A by replacing *in silico* the coordinates of the residues of RM Cell12A by those of the structurally-analogous residues in TR Cell12A. Atomic bumps and bond angle anomalies were removed

by energy minimization using AMBER 8.0 (DRMS 0.01; using steepest descent and conjugate gradient methods). The model is shown in Figure 2B in an all-atom surface representation, together with similar representations of RM Cel12A and TR Cel12A.

Example 3 : Gene synthesis, cloning and DNA sequencing.

We created two genes encoding the recombinant form of the naturally-occurring RM Cel12A enzyme, and the recombinant non-naturally-occurring meso-active thermo-stable enzyme, MT Cel12A. The details of the schemes used for the gene syntheses, the primers and conditions used for PCR and splicing-by-overlap extension (SOE) PCR, and the full sequences of the synthesized gene and the encoded amino acid sequence are given, respectively, in Figure 11, Tables 3 and 4 and Figure 12, and Figure 13. It may be noted that the gene syntheses incorporated (i) a Bam HI restriction site (flanked at its 5' end by a 12 basepair overhang, to facilitate digestion) immediately preceding the codon encoding the starting N-terminal residue (threonine) in genes encoding both RM Cel12A and MT Cel12A, (ii) a stop codon following the codon encoding the last, C-terminal residue (glutamine), and (iii) a Hind III restriction site (flanked at its 3' end by a 12 basepair overhang, to facilitate digestion) immediately succeeding the stop codon. The Bam HI and Hind III restriction sites were digested to allow insertion and ligation of the genes into pQE-30 (Qiagen) vectors. Besides a selection marker (ampicillin resistance), the vector provides an inducible promoter, the transcription start site, the translation start site, and an N-terminal affinity tag (N-MRGSHHHHGS-C). The bases used in the vector to encode the last two residues of the tag, i.e., G and S, together constitute the Bam HI site, allowing insertion of the synthesized genes. The vector also provides a stop codon after the Hind III site, but we preferred to use a stop codon before the Hind III site, immediately after the C-terminal glutamine, as already mentioned. Transformation of the ligated vectors was done into competent *E.coli* XL-1 Blue cells bearing the genotype, *hsdR17 recA1 lacF'* [*proAB+lacI^q lacZ Δ15 Tn10 (tet^r)*]. Selection of clones was done on LB plates containing tetracycline and ampicillin. An Applied Biosystems DNA sequencer (3130 XL analyzer) was used for performing automated DNA sequencing of clones. Plasmids were purified from XL-1 Blue cells using the ABI MiniPrep kit. Thermo-(cycle)-sequencing reactions were performed either with a vector-specific forward primer with the sequence 5'-CGGATAACAATTTACACACAG-3', which was used to read through the gene regions encoding the N-terminal end of the protein, or a vector-specific reverse primer with the sequence 5'-GTTCTGAGGTCATTACTGG-3' which was used to read through the regions encoding the C-terminal ends of the proteins. Reactions used the ABI ready reaction mix (Big Dye Terminator v3.1 cycle sequencing RR-100), with denaturation at 96 °C (5 min) followed by 30 cycles of denaturation at 96 °C (1 min), annealing at 50 °C (1 min), and extension at 60 °C (2 min). Post-reaction cleanup was done through a standard procedure incorporating washes with EDTA and ethanol, prior to loading onto the analyzer. The electrophoretogram showing the sequence of the gene encoding MT Cel12A is provided in Figure 14.

Table 3

Rxn No.	Forward Primer	Reverse Primer	Template DNA	Annealing Temp./Time	Extension Temp./Time	Product (bp)	Enzyme	Mg ²⁺ Conc. (mM)
1	Primer1 N	Primer12	RM genomic	60 °C; 2min	75 °C; 3min	714	Triple Master	2.5
2	Primer1	Primer2	Product of reaction 1	55 °C; 2min	75 °C; 3min	219	Triple Master	2.5
3	Primer3	Primer4	Product of reaction 1	55 °C; 2min	75 °C; 3min	174	Deep Vent	4.0
4	Primer5	Primer6	Product of reaction 1	60 °C; 2min	75 °C; 3min	114	Triple Master	2.5
5	Primer7	Primer8	Product of reaction 1	60 °C; 2min	75 °C; 3min	117	Triple Master	2.5
6	Primer9	Primer10	Product of reaction 1	60 °C; 2min	75 °C; 3min	156	Triple Master	2.5
7	Primer11	Primer12	Product of reaction 1	60 °C; 2min	75 °C; 3min	99	Triple Master	2.5
8	Primer1	Primer4	Products of reactions 2 and 3	55 °C; 2min	75 °; 3min	360	Triple Master	2.5
9	Primer5	Primer8	Products of reactions 4 and 5	55 °C; 2min	75 °C; 3min	207	Triple Master	2.5
10	Primer9	Primer12	Products of reactions 6 and 7	60 °C; 2min	75 °C; 3min	234	Triple Master	2.5
11	Primer1	Primer12	Products of reactions 8, 9 and 10	60 °C; 2min	75 °; 3min	681	Deep Vent	2.0

Table 4

Primer No.	Primer Sequence
Primer 1N	5'-ACTTATACTATAGGATCCACTGTCGAGCTGTGTTGTAGATGGGACGCGCGC-3'
Primer 1	5'-ACTTATACTATCGGATCCACGGTCGAGCTGTGCGGACAGTGGGACACGAGAACGGTGGCTGGGGGGCGCTACACGGTGAGCAACAACGTATGGGGC-3'
Primer 2	5'-CTGCGGGATGGCAAACCTGGATGTTCCGGATAGGCGGCCACGTT-3'
Primer 3	5'-GCCTATCCGAACATCCAGTTTGCCATCCGCAGCCGCGCCGTGTGCAAGAACTGTCCGACGTG-3'
Primer 4	5'-CAGCTCGGCGTCTCCAGAATACGTCACGTGGTTTGGGTTGGCGGCGAAGAAGATGTCGTA GCGGC-3'
Primer 5	5'-CGCTGGAATGCCGCTACGACATCTTCTTCGCCCAACCCAAACCACGTGACGTATTCTG GAGACGCCGAGCTG-3'
Primer 6	5'-GATAGGCATCACATCGCCGTTTTTGTTCAGCC-3'
Primer 7	5'-AAAACGCGATGTGATGCCTATCGGCAGCCGCGTGGCCACCG-3'
Primer 8	5'-CCTCACGTAGCTGATCACATTCATCGCACCATTGTCAGCATAACCAGACTTCCC-3'
Primer 9	5'-TGGTATGCTGACAATGGTGCATGAATGTGATCAGCTACGTGAGGACGACGCC-3'
Primer 10	5'-GCCCCGTTTGCACCGACAGCAGATACCACTCCGG-3'
Primer 11	5'-CTGCTGTCGGTGCAAACGGGCTTTGAACTCTTACTGGTGGTGCCGGTCTGCGAAG CGCC-3'
Primer 12	5'-ACTTATACTATCAAGCTTCTACTGCACAGTTACGGAAAAATCGGC-3'

Table 5 :

Residue in RM Cel12A (reported in PubMed and PDB)	Residue in RM Cel12A (found by us)	Residue in MT Cel12A (used by us)	Residue in TR Cel12A (reported)	Location	Comment
Asp49 (D)	Glu	Glu	Gln49	Not part of active surface	As Asp and Glu are both negatively charged, we decided to keep the Glu found in our cloned gene
Asn55 (N)	Asp	Asn	Asn56	Part of active surface	Since the residue is part of the active surface, and the analogous residue in TR Cel12A is Asn, we decided that it should be Asn in MT Cel12A
Val112 (V)	Gly	Asn	Asn105	- Do -	- Do
Gly116 (G)	Ser	His	His108	- Do -	- Do
Ser176 (S)	Thr	Thr	Ser169	Not part of active surface	The authors who reported the original sequence of RM Cel12A corrected Ser176 to Thr176 in Wicher <i>et al.</i> , Appl. Microb. Biotechnol. 55, 578-584 (2001). Since we found Thr at this position, we retained it. It was not changed to Ser because it is not in the active surface.

Example 4: Protein expression & purification.

Small-scale purification : Secondary cultures of XL-1 blue cells, set up in a total volume of 2 litres in shake flasks, were grown at 37 °C upto O.D₆₀₀ of ~0.6, and induced with 0.4 mM IPTG. For production of RM Cel12A, cells were harvested 4 hours after induction, but with MT Cel12A we discovered that it was better to harvest after 12 hours to obtain high yields. Harvested cells were lysed and subjected to standard Ni-NTA-based affinity purification under non-denaturing conditions (Qiagen), with the exception that elution was performed with 1M imidazole. The imidazole was later dialysed out, to obtain pure folded protein. Non-denaturing purification PAGE profiles of MT Cel12A are shown in Figures 15A and 15B, and of RM Cel12A in Figure 15C and 15D.

Large-scale purification : Sonicaton- or dynamill-based lysis was used for bacterial cells harvested from culture twelve hours after induction, and resuspended in 50 mM NaH₂PO₄, 300 mM NaCl, pH 8.0. Centrifugation-based removal of cell debris, was followed by addition of ammonium sulfate to the supernatant to a saturation level of eighty percent, with this being followed by centrifugation-based collection of precipitated protein. The precipitated protein was dissolved in 10 mM citrate buffer of pH 5.0, and dialysis was carried out to remove trace

amounts of ammonium sulfate. Heating of the re-dissolved protein at 65 °C for 15-30 minutes in citrate buffer was carried out to heat-denature and heat-precipitate all bacterial cytoplasmic proteins in the lysate, other than the RM Cell12A, or MT Cell12A, enzymes present (depending on which of these proteins was being purified). This was followed by centrifugation to remove heat-precipitated protein, leaving pure RM Cell12A or MT Cell12A in the supernatant, distinguishable as a single band in coomassie-stained SDS-PAGE.

Example 5 : Mass spectrometry.

Purified RM Cell12A and MT Cell12A were subjected to mass determination on a Voyager DE-STR MALDI-TOF mass spectrometer. The mass values obtained were well within the expected limits of error in determining mass accuracy for these mass ranges. Further details are provided in the legend to Figure 16.

Example 6 : Far-UV CD spectroscopy.

For wavelength scans & temperature (structure melting) scans, CD spectral measurements were made on a Jasco J-810 spectropolarimeter using protein concentrations in the range of 0.1-0.3 mg/ml, using cuvettes of path length 0.1 or 0.2 cm, and scanning raw ellipticity (θ) values in the range of 250 to 195 nm with N₂ gas flowing at 6-9 litres per minute. For pH-dependent temperature scans at a fixed wavelength (218 nm), raw observed ellipticity values were converted to fractional unfolding values by considering the θ value at 218 nm at 25 °C to correspond to the completely folded state, and a θ value of zero to correspond to a completely unfolded state. For standard wavelength scans, raw θ values were converted to mean residue ellipticity values using the formula, $[\theta] = \{\theta_{\text{obs}} \times 100 \times \text{mean residue weight}\} / \{\text{concentration (mg/ml)} \times \text{path length (cm)}\}$. CD results are provided in Figures 3 and 4.

Example 7 : Gel filtration chromatography.

A pre-calibrated and appropriately pre-equilibrated micro-analytical Superdex-75 gel filtration column (bed volume 2.4 ml), connected to a SMART chromatographic workstation (Pharmacia), was used to examine the hydrodynamic volume and elution behavior of RM Cell12A and MT Cell12A under normal conditions in buffer of pH 5.0 or pH 8.0, in the presence of different concentrations of salt, and using different protein concentrations. Calibration data is presented in Figure 17, panel A, and a control showing the lack of any dissociation in MT Cell12A (further supporting monomeric status) is presented in Figure 17, panel B.

Example 8 : Endoglucanase enzyme activity assays.

Enzymatic activity was assayed for MT Cell12 A and RM Cell12A by the standard DNS stopping-based method (Miller *et al.*, 1960. *Anal. Biochem.* 2, 127-132). For total enzyme activity measurements at a

variety of temperatures (with fixed pH), or at a variety of pH values (with fixed temperatures), the conditions detailed below were used. *Temperature scan* (Figure 5A) – For incubation at each temperature, we used a final MT Cell12A concentration of 0.1 mg/ml and NaCl concentration of 100 mM in pH 5.0 citrate buffer (final concentration 35 mM). The reaction volume was made up to 1 ml with water for each experiment, and to this 1ml of 1.8 % CMC (carboxymethyl cellulose) was added, and the solution incubated for 1 hour. A total of five such experiments were conducted for each temperature. With RM Cell12A, we used a final enzyme concentration of 0.04 mg/ml and NaCl concentration of 100 mM in pH 5.0 citrate buffer (final concentration 35 mM). The reaction volume was similarly made up to 1 ml, and to this 1ml of 1.8 % CMC was added, and the solution incubated for 20 minutes. A total of five such experiments were conducted for each temperature. Different tubes containing 2 ml each were incubated at the following temperatures : 10, 20, 30, 40, 50, 60, 70, 80, and 90 °C. Measurements were also made at 100 °C for RM Cell12A. Following incubation, 3 ml of DNS (dinitrosalicylic acid) reagent were added to each tube, and the tubes were boiled for 15 minutes, to generate color through the reaction of the DNS with reducing sugars liberated by the action of the cellulase on the CMC substrate. A control reaction was also incubated without enzyme. Color development was estimated by absorption measurement at 550 nm, and the value for the control (~0.03) was subtracted. A standard calibration plot with glucose was also made to estimate the reducing sugars – but these have not been reported, as the relevant parameter being monitored was relative activity. The highest activity obtained was considered to be 100 % and the remaining activities were converted into percentage values of the maximum activity observed. *pH scan* (Figure 5B) – For incubation at each pH, we used a final MT Cell12A concentration of 0.1 mg/ml and NaCl concentration of 100 mM in the appropriate buffer (final concentration 35 mM). Reaction volume was made up to 1 ml, and to this 1ml of 1.8 % CMC was added, and the solution incubated for 1 hour at 50 °C. A total of five such experiments were conducted for each pH. With RM Cell12A, we used a final enzyme concentration of 0.01 mg/ml and NaCl concentration of 100 mM in the appropriate buffer (final concentration 35 mM) was made up to 1 ml, and to this 1ml of 1.8 % CMC was added, and the solution incubated for 20 minutes at 50 °C. A total of five such experiments were conducted for each pH. Different tubes containing 2 ml each of the above mixture at pH values ranging through 3, 4, 5, 6, 7, 8, 9, and 10. For pH ranging from 3.0-6.0, citrate buffer was used. For pH 7.0-9.0, tris buffer was used. For pH 10.0 carbonate/bicarbonate buffer was used. The color development reaction with DNS was done exactly as for the temperature scans above. The highest activity obtained was considered to be 100 % and the remaining activities were converted into percentage values of the maximum activity observed. *Comparisons of RM and MT Cell12A activities under identical conditions* (Figure 6) - For comparisons, both RM and MT Cell12A were subjected to activity assays under absolutely identical conditions as follows : Both enzymes were taken at the same final concentration (0.1 mg/ml), in the presence of 100 mM NaCl, in either 45 mM citrate buffer (for comparison at pH 5.0) or 45 mM tris

buffer (for comparison at pH 8.0), made up to 1 ml, and added to 1.0 ml of 1.8 % CMC to make up a total volume of 2 ml. Incubation was done, in triplicate, at two different temperatures of 50 °C and 90 °C, for 1 hr each, at both pH values using both enzymes. The color development reaction with DNS was done exactly as for the temperature and pH scans above.

Example 9 : Protein Parameters

RM Cell12A. *Length* : 236 residues (including a a 12 residues-long N-terminal affinity tag with the sequence N-MRGSHHHHHHGS-C). *Molecular Weight* : 26215.93 Da. *Extinction coefficient (280 nm)* : 92940. 1 O.D at 280 nm is equivalent to 0.28 mg/ml. *Isoelectric point (pI)* : 5.53. **MT Cell12A.** *Length* : 227 residues (including a 12 residues-long N-terminal affinity tag with the sequence N-MRGSHHHHHHGS-C). *Molecular Weight* : 25037.01 Da. *Extinction coefficient (280 nm)* : 56,000. 1 O.D at 280 nm is equivalent to 0.45 mg/ml. *Isoelectric point (pI)* : 5.39

TABLE 6

	TR Cell12A [@]	RM Cell12A [@]	MT Cell12A
No. of residues *	218	225 ⁺	215
Molecular mass #	23512 Da	26216 Da ⁺	25037 Da
Isoelectric point	5.56	5.53	5.59
pH of Opt. Activity	5.0	7.0	6.0
T _m	54 °C	96 °C	93 °C
T _{oa}	50 °C	90 °C	55 °C
T _{og}	28 °C	65 °C	Not applicable

* excluding the length of the N-MRGSHHHHHHGS-C tag present on RM Cell12A and MT Cell12A.

including the mass of the N- MRGSHHHHHHGS-C tag present on RM Cell12A and MT Cell12A.

⁺ our RM Cell12A clone has only 224 residues after the tag, as we've removed the N-terminal methionine.

[@] Details concerning TR Cell12A and RM Cell12A are from published literature, or our data. Details of TR Cell12A from Sandgren *et al.*, 2003. *Protein Science* 12, 848-860; Simmons, 1977, *Second Intl. Mycol. Congress*, Tampa, Fla. pp. 618; Karlsson *et al.*, 2002. *J. Biotechnol.* 99, 63-78. Details of RM Cell12A are from Crennel *et al.*, 2002. *J. Mol. Biol.* 320, 883-897; Bjornsdottir *et al.*, 2006. *Extremophiles* 10, 1-16; Hallorsdottir *et al.*, 1998. *Appl. Microbiol. Biotechnol.* 49, 277-284.

Example 10 : Structure determination

The protein was crystallized using a starting protein concentration of approximately 10 mg/ml, under the following conditions, using the hanging drop vapor diffusion method : 0.2 M NaH₂PO₄.H₂O, 20 % PEG 3350, pH 4.5. The crystals grew to a size of 0.5 x 0.4 x 0.8 mm, in 2 to 3 days at 20 °C. Data were collected using a rotating anode X-ray generator (Rigaku UltraX, Japan) and an image plate detector (MARresearch, Germany). The crystals were diffracted to 2.3 Å resolution. Data were reduced and scaled using the HKL suite of programs (Denzo and Scalepack). The structure was determined by

molecular replacement method, using RM Cell2A as a model, and MOLREP program as implemented in CCP4. The refinement was carried out using CNS and CCP4. The model was checked on the graphics workstation by calculating the Fourier and difference Fourier maps using Coot program. The model was validated using PROCHECK and WHATCHECK programs, to check for any errors. The model and structure factors are deposited in the protein data bank (PDB ID No. 3B7M).

ADVANTAGES

- The design principles elucidated in this invention facilitate the 'transplant' of any active surface based on a beta sheet structure, from any protein/enzyme to a structurally-homologous protein/enzyme, regardless of the level of sequence identity, but in a manner that is critically dependent on the level of superimposability of the backbones of the donor (guest) and acceptor (host) enzymes, especially in the analogous regions in the two enzymes that involve the transplant.
- The successful transplant of an enzyme active surface, as demonstrated through this invention, reveals that an enzyme active surface is an autonomous unit of enzyme micro-structure and function that is able to operate largely independently of the structure and stability of the supporting structural scaffold of its host enzyme, inasmuch as the host structure is retained under all conditions supporting active surface function; as such, this finding (and the associated approach) allow researchers to recombine enzyme structural stabilities with protein activity characteristics from two very different domains of life, as shown in this invention.
- The present invention demonstrates the first use of a rigorous rational approach to modulate the physical functional characteristics of an enzyme such as e.g., its temperature of optimal activity.
- The present invention demonstrates that the differences in the functional characteristics of active sites in enzymes owe significantly to differences in the features (structure/stability/flexibility/chemistry) of the surfaces that bind to the substrate molecule, rather than merely only to the residues directly involved in catalysis.
- Whereas the invention demonstrates the principle through use of beta sheet structures, the concept and approach can be extrapolated through careful structural analyses to transplantation of surfaces involving also helical and other structures.

- Whereas the invention demonstrates the transplantation of an active surface involving binding and catalytic action on a small molecule substrate, the concept and approach can be extrapolated to protein-protein and protein-small-molecule interactions not involving any catalytic chemical activity.
- Whereas the invention demonstrates the transplantation of only a part of the surface of an enzyme, the concept and approach can be extrapolated to whole-surface transplants between enzymes, or between non-enzyme proteins, to combine the structural stability characteristics of the core of one enzyme with the surface characteristics and functionalities of another homologous enzyme, in ways that nature would not ordinarily facilitate.

LLS043

PCT/IN2007/000521

We claim:

1. A recombinant meso-active thermo-stable protein comprising the structural stability characteristics of a thermophile protein (SEQ ID NO:1) and the activity characteristics of a mesophile protein (SEQ ID NO:2).
2. A recombinant meso-active thermo-stable protein as claimed in claim 1 comprising a protein with a single structural domain wherein a predominantly non-contiguous set of amino acids has been replaced by a different non-contiguous set of amino acids occurring at structurally equivalent positions in a structurally-homologous protein.
3. A recombinant meso-active thermo-stable protein as claimed in claims 1 & 2 wherein a part OR the whole of the surface of a "guest" or "donor" progenitor protein is effectively transplanted onto the structural core of a "host" or "recipient" progenitor protein.
4. A recombinant meso-active thermo-stable protein as claimed in claims 1-3 wherein the guest and host progenitor proteins have homologous structures and identical functions.
5. A recombinant meso-active thermo-stable protein as claimed in claims 1-4 wherein the guest progenitor protein is a mesophile protein and the host progenitor protein is a thermophile protein.
6. A recombinant meso-active thermo-stable protein as claimed in claims 1-5 wherein the functionally-active surface regions of the homologous guest and host progenitor proteins is consisting of beta sheet-based secondary structure.
7. A recombinant meso-active thermo-stable protein as claimed in claims 1-6 wherein the thermophile host progenitor protein and mesophile guest progenitor used have the amino acid sequences represented by SEQ ID NO:1 and SEQ ID NO:2, respectively.

LLS043

PCT/IN2007/000521

8. A recombinant meso-active thermo-stable protein as claimed in claims 1 -7 comprising the amino acid sequence represented by SEQ ID NO:3, which has the structural stability characteristics (thermo-stability) of the host protein represented by SEQ ID NO:1 and the activity characteristics (meso-activity) of the guest protein represented by SEQ ID NO:2.
9. A recombinant meso-active thermo-stable protein as claimed in claims 1-8 has the following characteristics :
- i. molecular mass: 20-30 kiloDaltons;
 - ii. number of residues: about 200-300;
 - iii. isoelectric point : ranging between 4-8;
 - iv. pH of optimal activity: ranging between 4-8;
 - v. thermo-stability defined by a temperature of melting (T_m): 80-95 degrees Centigrade, and
 - vi. meso-activity defined by a temperature of optimal activity (T_{OA}): ranging between 30-60 degrees Centigrade.
10. A recombinant meso-active thermo-stable protein as claimed in claims 1-9 wherein the said protein and its progenitors are enzymes of the structural class of single-domain beta sheet proteins belonging to the group of hydrolases and is selected from the group consisting of cellulase, xylanase, amylase and protease, preferably cellulase.
11. A recombinant meso-active thermo-stable protein as claimed in claim 1 which can also function as a biocatalyst in any reaction requiring bond hydrolysis.
12. A process for the design of recombinant meso-active thermo-stable protein ; the said process comprising the steps of:
- i. superimposing the structures of the mesophile guest progenitor protein and a thermophile host progenitor protein and ensuring that the degree of superimposability of their structures at the level of the polypeptide backbone is $\leq 2.5 \text{ \AA}$ root mean square deviation (RMSD), preferably in the region of the structure comprising the substrate-binding and catalytic functions,

LLS043

PCT/IN2007/000521

- ii. generating structural analogy-based sequence alignments of the protein sequences and the encoding DNA sequences of the host and guest progenitor proteins by using the information of step (a),
 - iii. identifying the particular amino acid residues in the sequence of the host progenitor protein which constitute the beta sheet-based 'active surface' and using the aligned sequences obtained from step (b) to identify the corresponding analogous non-contiguous residues and groups of residues in the guest progenitor protein,
 - iv. determining the particular residues that are identical in the two corresponding sets of amino acid residues from the host and guest progenitor proteins constituting the active surfaces of the two proteins and eliminating the identical residues to obtain a set of corresponding non-identical residues occurring at structurally-equivalent positions in the two proteins,
 - v. replacing the residues in the host progenitor protein's 'active surface' which are non-identical with the corresponding residues in the guest progenitor protein, with the residues in the latter protein, thereby constituting the novel meso-active thermo-stable protein.
 - vi. biosynthesizing the novel meso-active thermo-stable protein by known recombinant DNA methods, followed by isolation and purification of protein by known methods and
 - vii. confirming the structural stability characteristics of the host progenitor protein and the physical and chemical activity characteristics of the guest progenitor protein in the desired meso-active thermo-stable protein by activity measurements.
13. A process for the design of recombinant meso-active thermo-stable protein as claimed in claim 12, wherein the structurally-homologous host and guest progenitor proteins comprise structures in which substrate-binding and catalytic functions are provided by residues located on a beta sheet-based secondary structure.
14. A process for the design of recombinant meso-active thermo-stable protein comprising the structural stability characteristics of a host progenitor protein and the activity

LLS043

PCT/IN2007/000521

characteristics of a different and structurally homologous guest progenitor protein.

15. A process as claimed in claims 12-14, wherein the amino acid residues constituting the structural core of the product meso-active thermo-stable protein are derived from one of the two progenitor proteins, while the residues constituting a part OR the whole of the surface of the product protein are derived from the other progenitor protein.
16. A process as claimed in claims 12-16, wherein the structurally-homologous 'active surface' regions of the two progenitor proteins consist primarily of beta sheet-based secondary structure.
17. A process as claimed in claims 12-17, wherein the guest progenitor used is a thermophile protein RM Cell12A of SEQ ID NO:1.
18. A process as claimed in claims 12-18, wherein the host progenitor used is a mesophile protein TR Cell12A of SEQ ID NO:2.
19. A process as claimed in claims 12-19, wherein the amino acid residues constituting the structural core of the product protein are derived from RM Cell12A, while the residues constituting a part of the surface of the product protein are derived from TR Cell12A.
20. A process as claimed in claims 12-20, wherein the RM Cell12A and TR Cell12A proteins are structurally homologous with the coordinates of their backbone atoms being superimposable to a root mean square deviation (RMSD) of 0.5-2.5 Angstroms.
21. A process as claimed in claims 12-21, wherein the temperatures of optimal function and structural melting within both RM Cell12A and TR Cell12A are within 5 degrees Centigrade apart.
22. A process as claimed in claims 12-22, wherein the structurally-homologous 'active surface' regions of RM Cell12A and TR Cell12A consist primarily of beta sheet-based

LLS043

PCT/IN2007/000521

secondary structure.

23. A process as claimed in claims 12-23, wherein the product MT Cel12A of SEQ ID NO:3 is derived from the host progenitor by replacing the residues comprising the host progenitor's active surface by structurally-analogous residues comprising the guest progenitor's active surface.
24. A process as claimed in claims 12-24, wherein the novel meso-active thermo-stable (MT Cel2A) product obtain possess the optimal temperature of activity of the mesophile guest progenitor, TR Cel12A, and the structural stability of the homologous thermophile host progenitor, RM Cel12A.
25. A process as claimed in claims 12-25, wherein the meso-active thermo-stable protein (MT Cel2A) has the following characteristics:
- i. molecular mass: 20-30 kiloDaltons;
 - ii. number of residues: about 200-300;
 - iii. isoelectric point : ranging between 4-8;
 - iv. pH of optimal activity: ranging between 4-8;
 - v. thermo-stability defined by a temperature of melting (T_m): 80-95 degrees Centigrade,
 - vi. meso-activity defined by a temperature of optimal activity (T_{OA}): ranging between 30-60 degrees Centigrade
26. A process as claimed in claims 12-17 for modulating the physical functional characteristics of enzymes without altering the catalytic reaction performed.
27. A process as claimed in claims 12-18 for recombining enzyme structural stabilities and activity characteristics from any two out of the hyperthermophile, thermophile, mesophile or psychrophile domains of life.
28. A process as claimed in claims 12-18, wherein the meso-active thermo-stable protein is useful for applications in the textile industry such as stone-washing of denim fabrics.

1/19
FIGURE 1



A

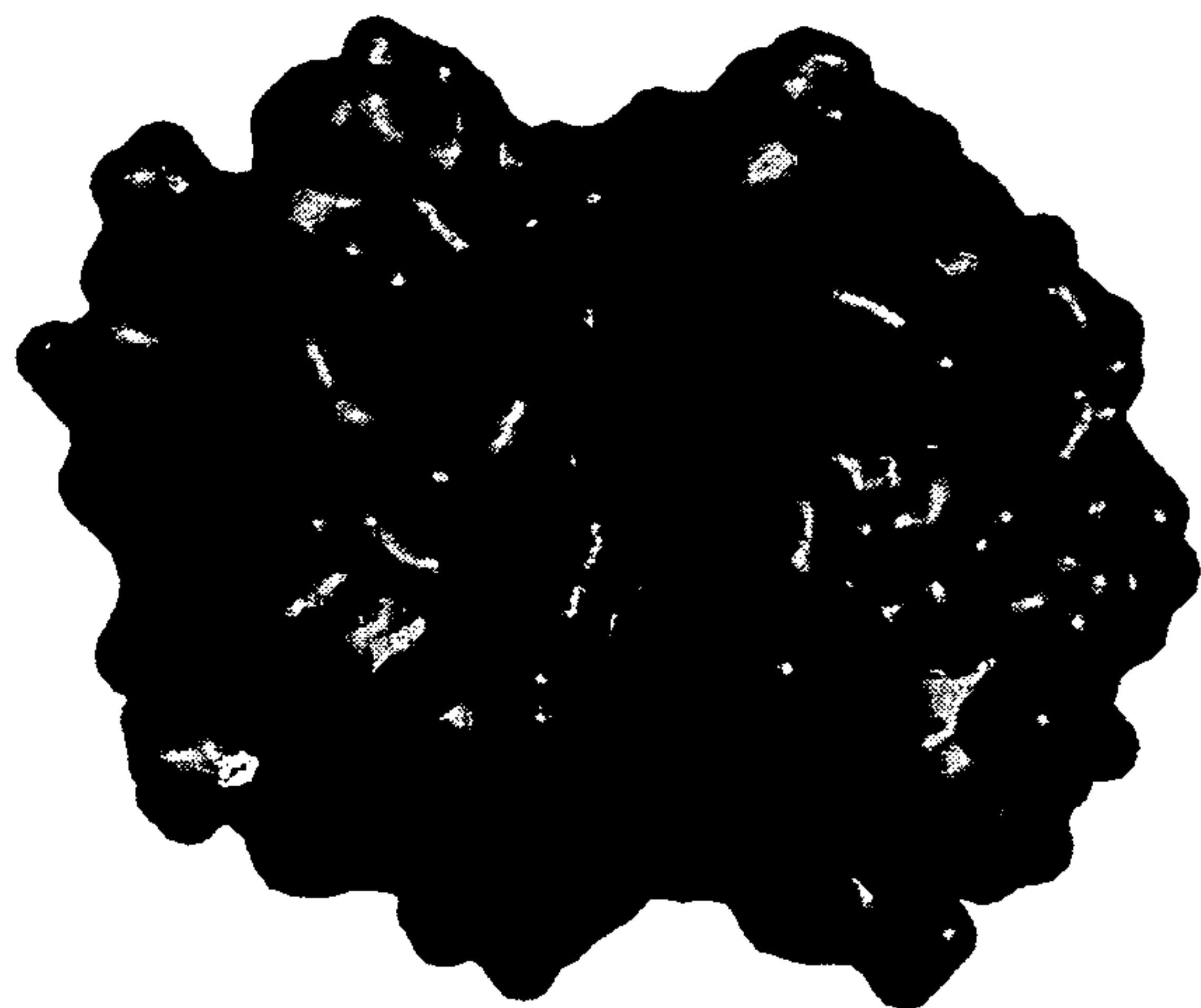

B



C

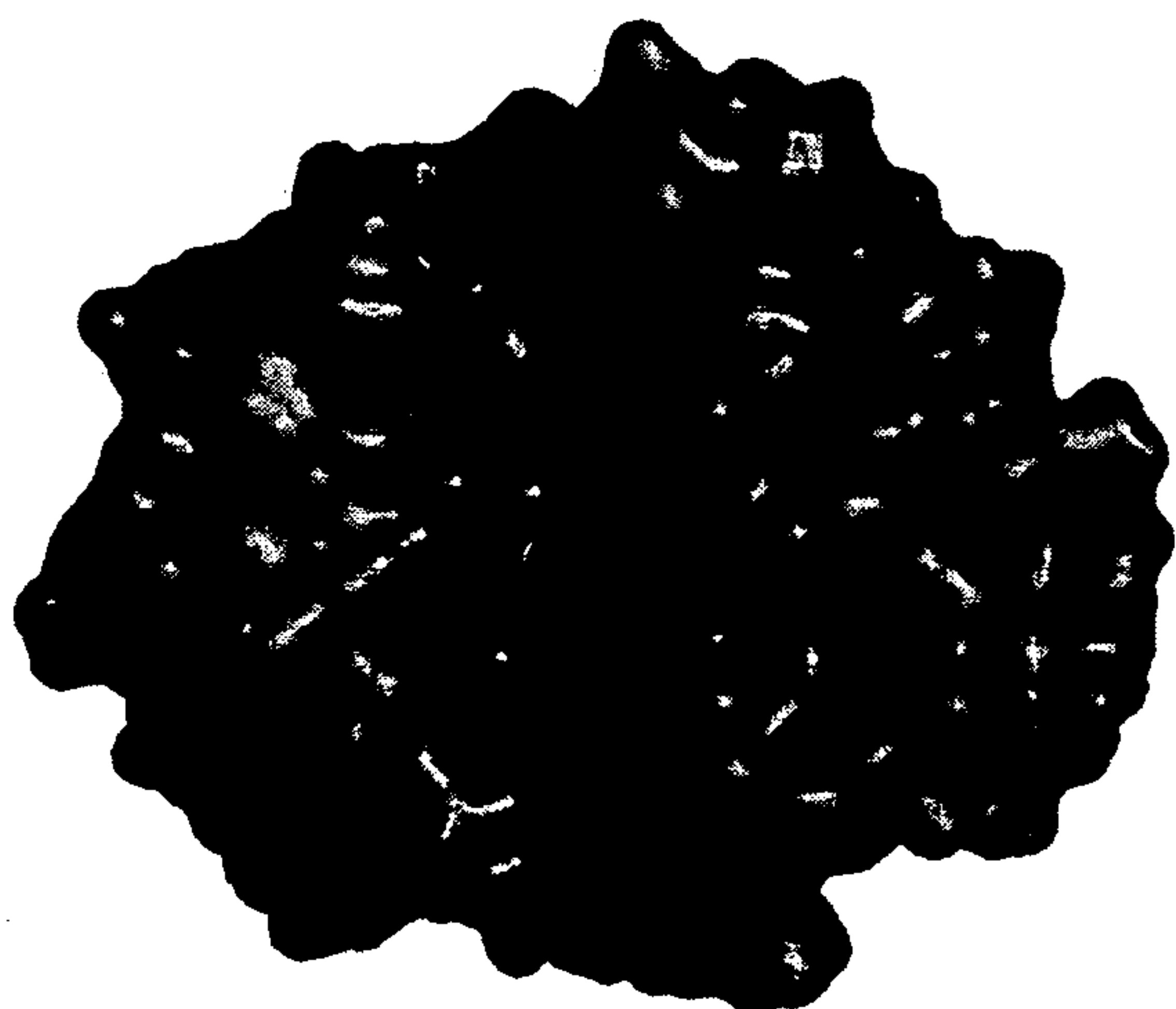

2/19

FIGURE 2

A

```

1H0B TVELCGRWDARDVAGGRYRVINNVMGAET---AQCI EVGL-ET-GNFTIT 46
MT   TVELCGQWDTRITVAGGRYTVSNVMGAET---AQCI EVGL-ET-GNFTIT
10A2 -ETSCDQWATFIIGN--GYTVSNLWLGASAGSGFGCVTVVSLSGGASWHAD 47

      D           N                               SN
1H0B RAEHDN-GNDVAAYPAIYF----GCHWGACTNSSGLPRRVQELSDVRTSW 91
MT   RAEHDN-GNNVAAYPNIOFAIPO-----PRRVQELSDVRTSW
10A2 -WQWSGGQNNVKSYSQNSQIAIPO-----KRTVNSISSMPTTA 83

                        V   G
1H0B TLTPIT-TGRWNAAYDIWFSPGTNSSNG---YSGGAELMIWLNWNGGVMP 137
MT   TLTPIT-TGRWNAAYDIHFAANPN----HVTYSGDAELMIWLNKNGDVMP
10A2 SWSYSGSNIRANVAAYDLHTAANPN----HVTYSGDYELMIWLGKYGDIGP 129

                                                S
1H0B GGSRVATVELAGATWEVWYADWD-WNYIAYRRTTPTTSVTELDLKAFIDD 186
MT   IGSRVATVELAGATWEVWYADNGAMNVISYVRTTPTTSVTELDLKAFIDD
10A2 IGS SQGT VNVGGQSWTLYYGYNGAMQVYSFVAQTNTTNYS-GDVKNFFNY 178

1H0B AVARGYIRP-EWYLHAVETGFELWEGGAGLRSADFSVTVQ 225
MT   AVARGYIRP-EWYLSVQTGFELFTGGAGLRSADFSVTVQ
10A2 LRDNKGYNAAAGQYVLSYQFGTEPFTGSGTLNVASWTASIN 218
    
```

B

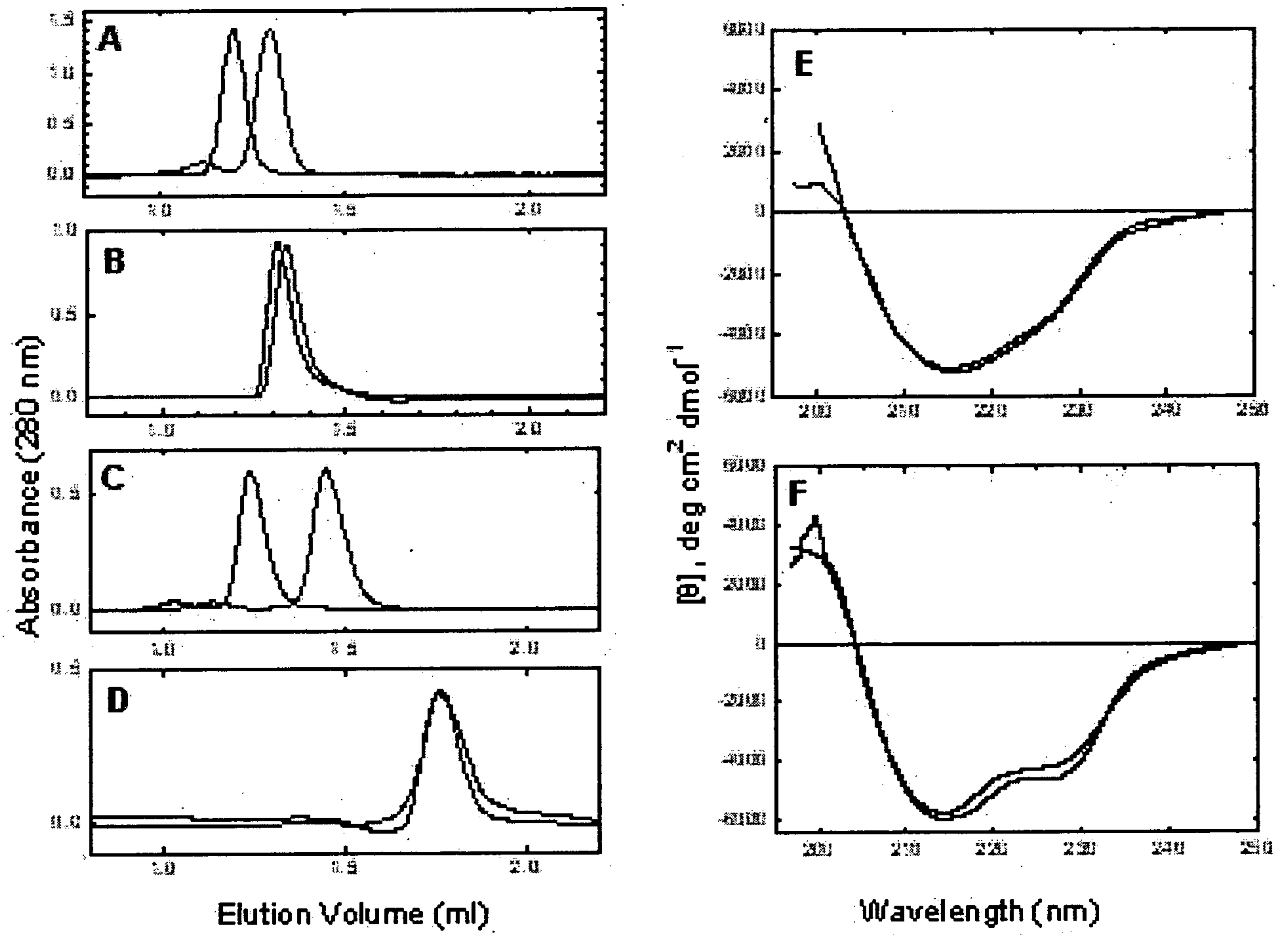

3/19

FIGURE 3

4/19

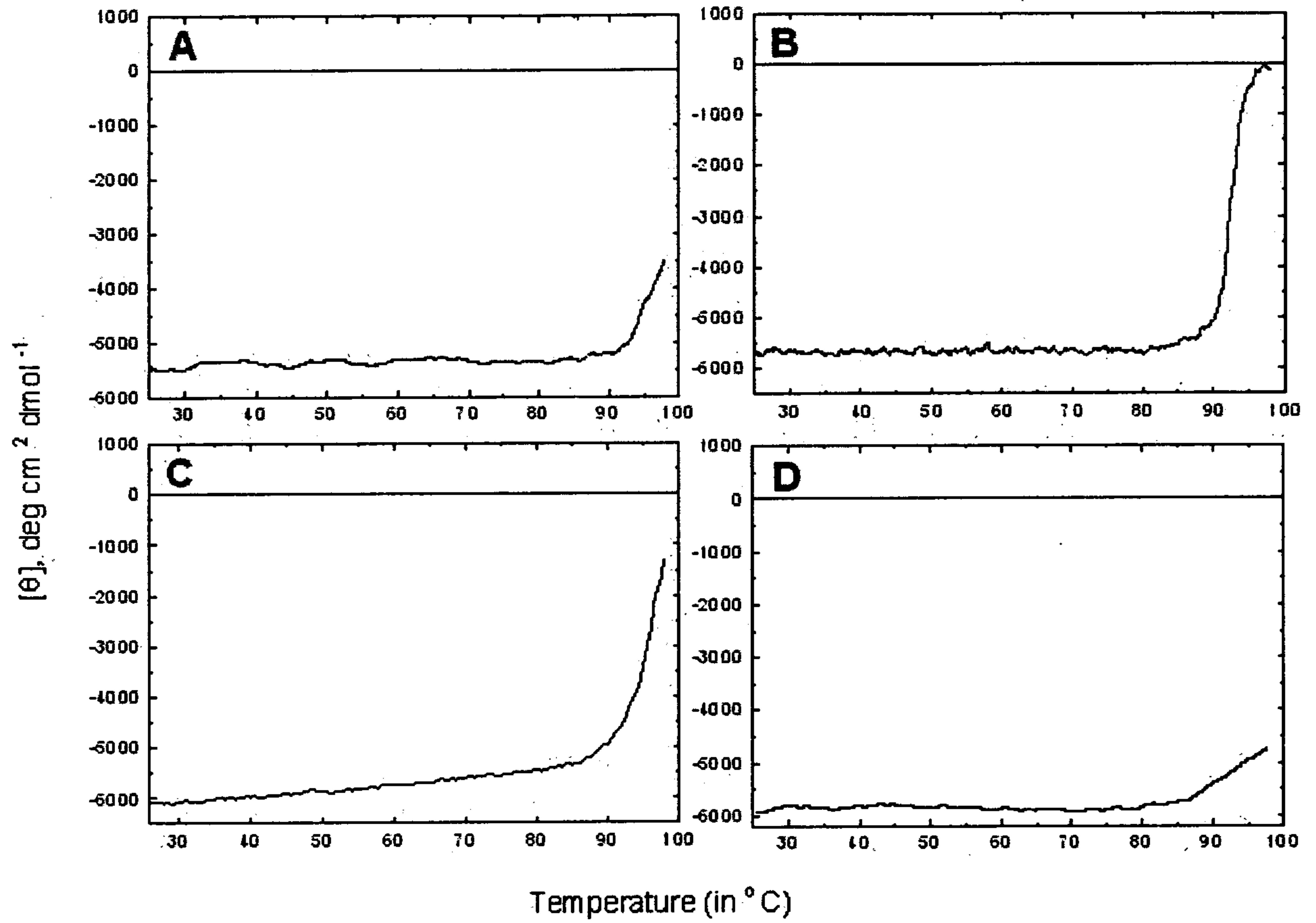
FIGURE 4

5/19

FIGURE 5

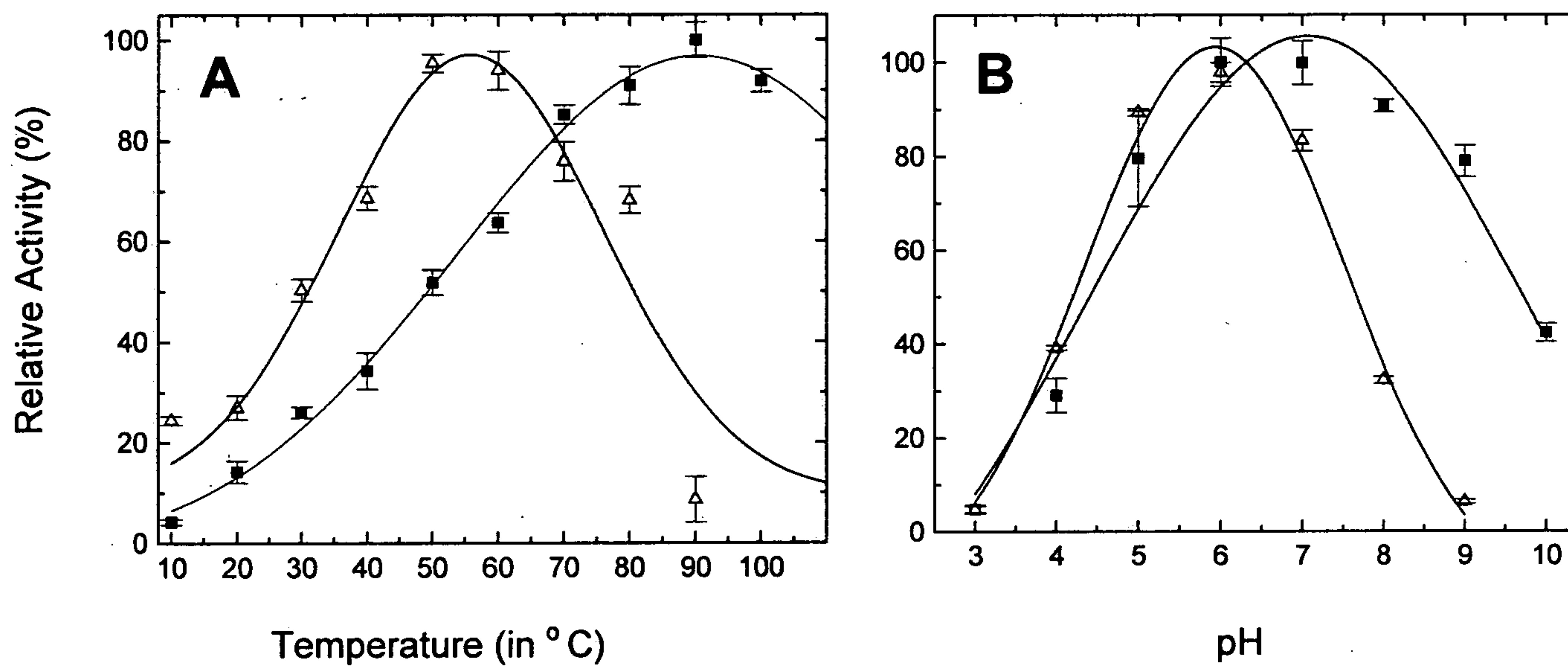

FIGURE 6

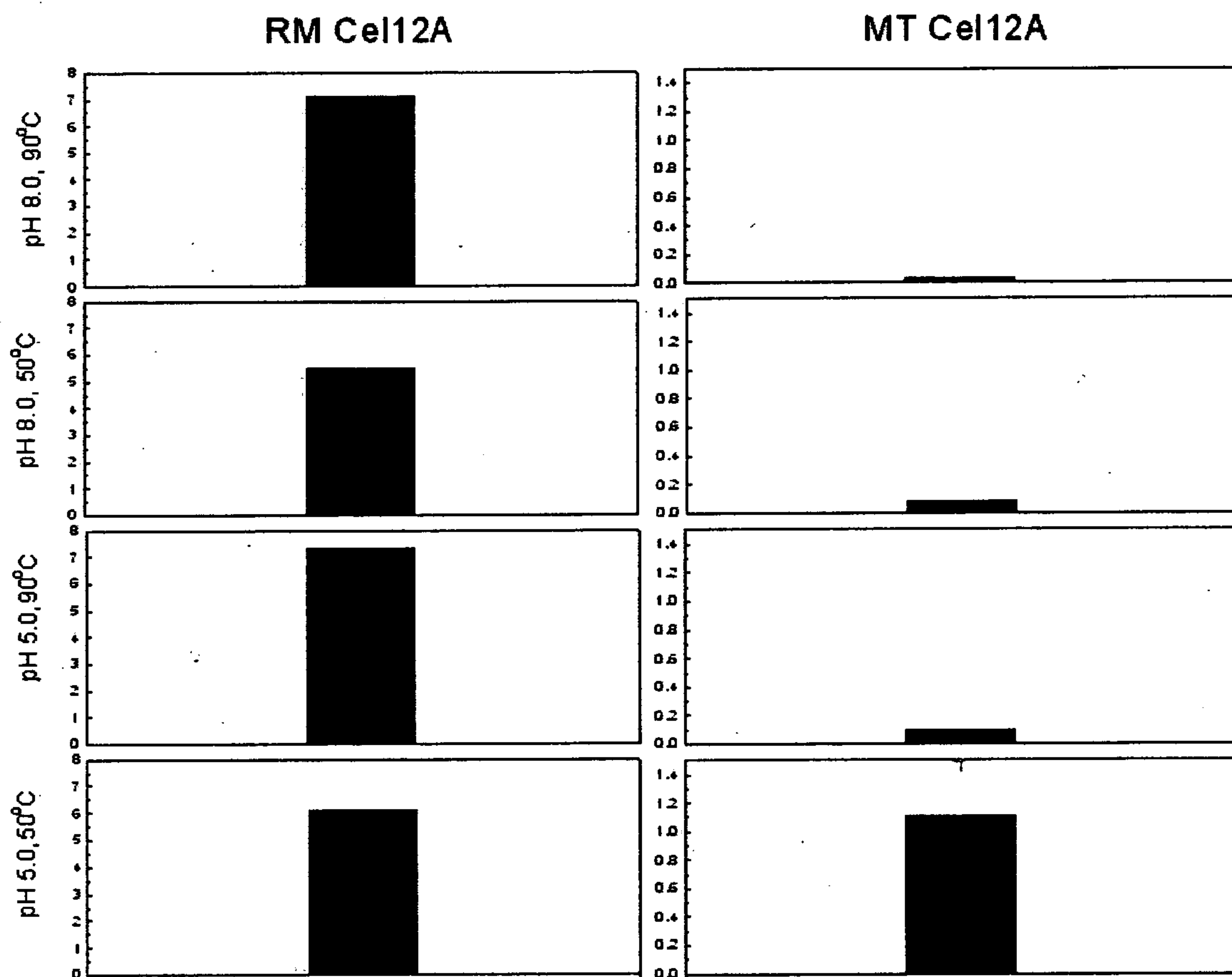

FIGURE 7

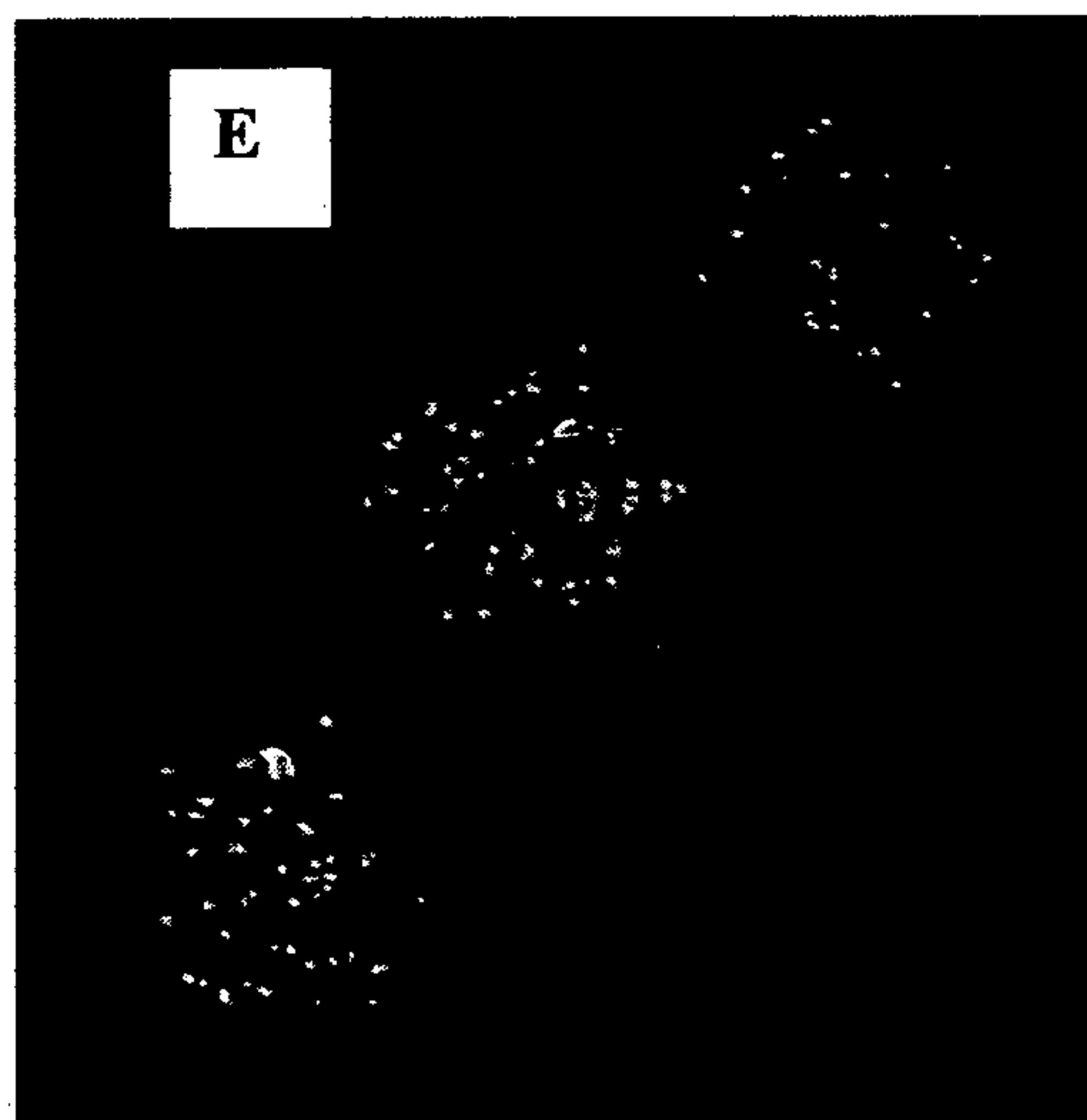
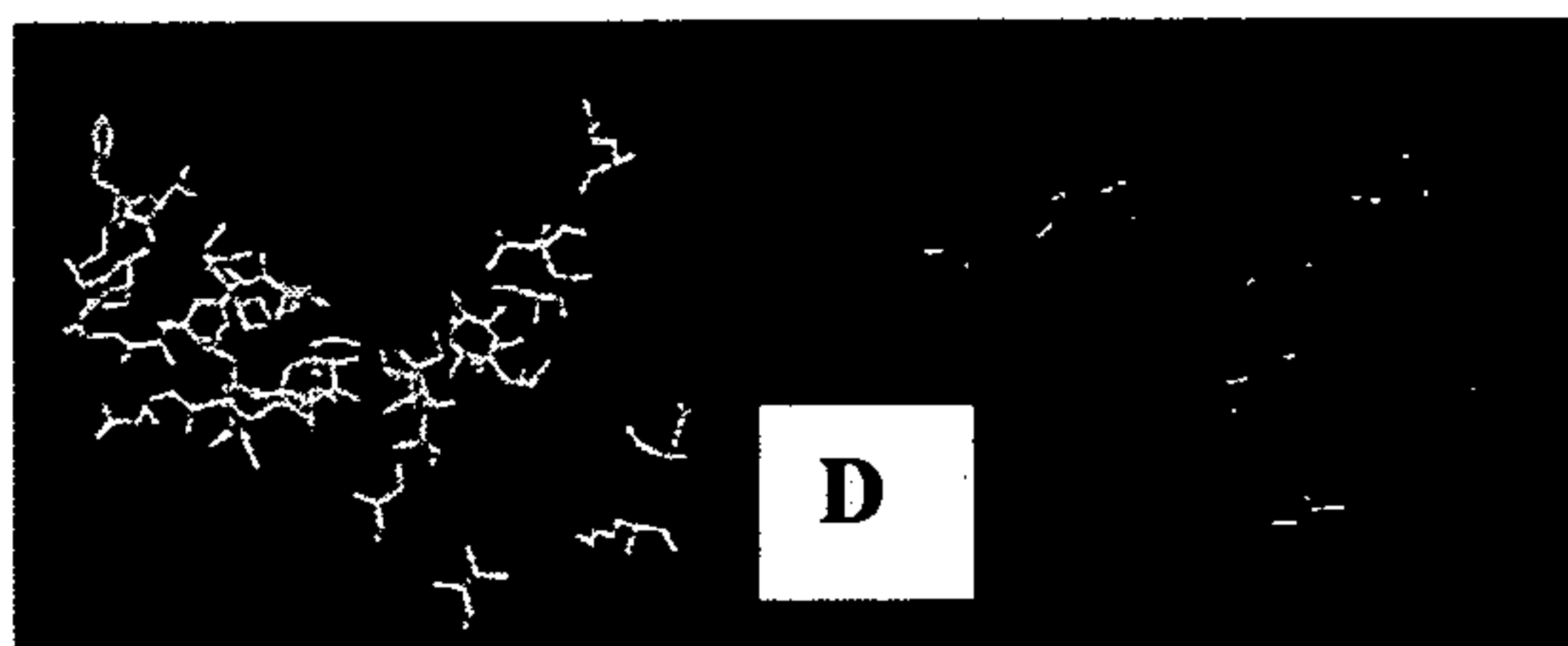
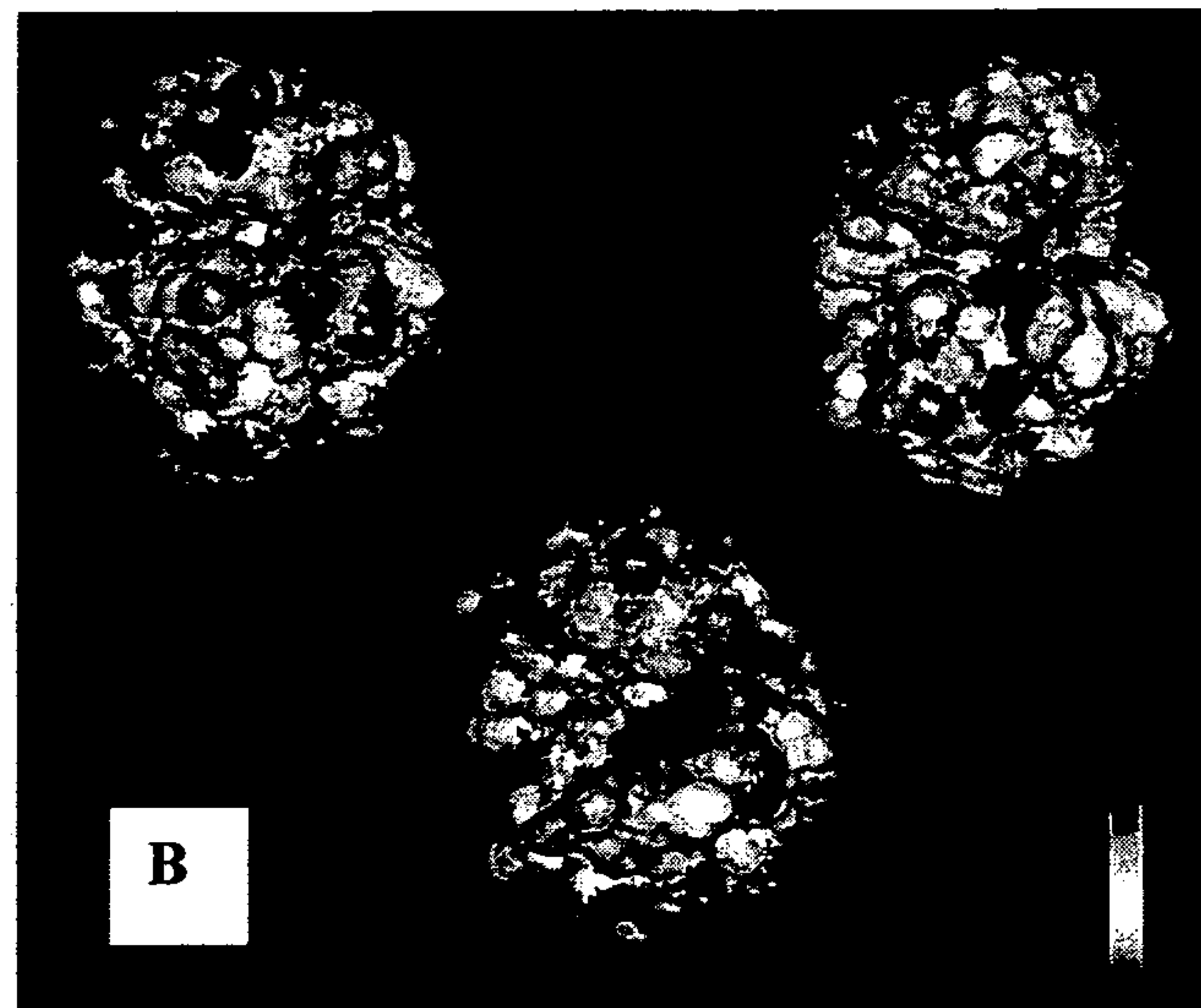
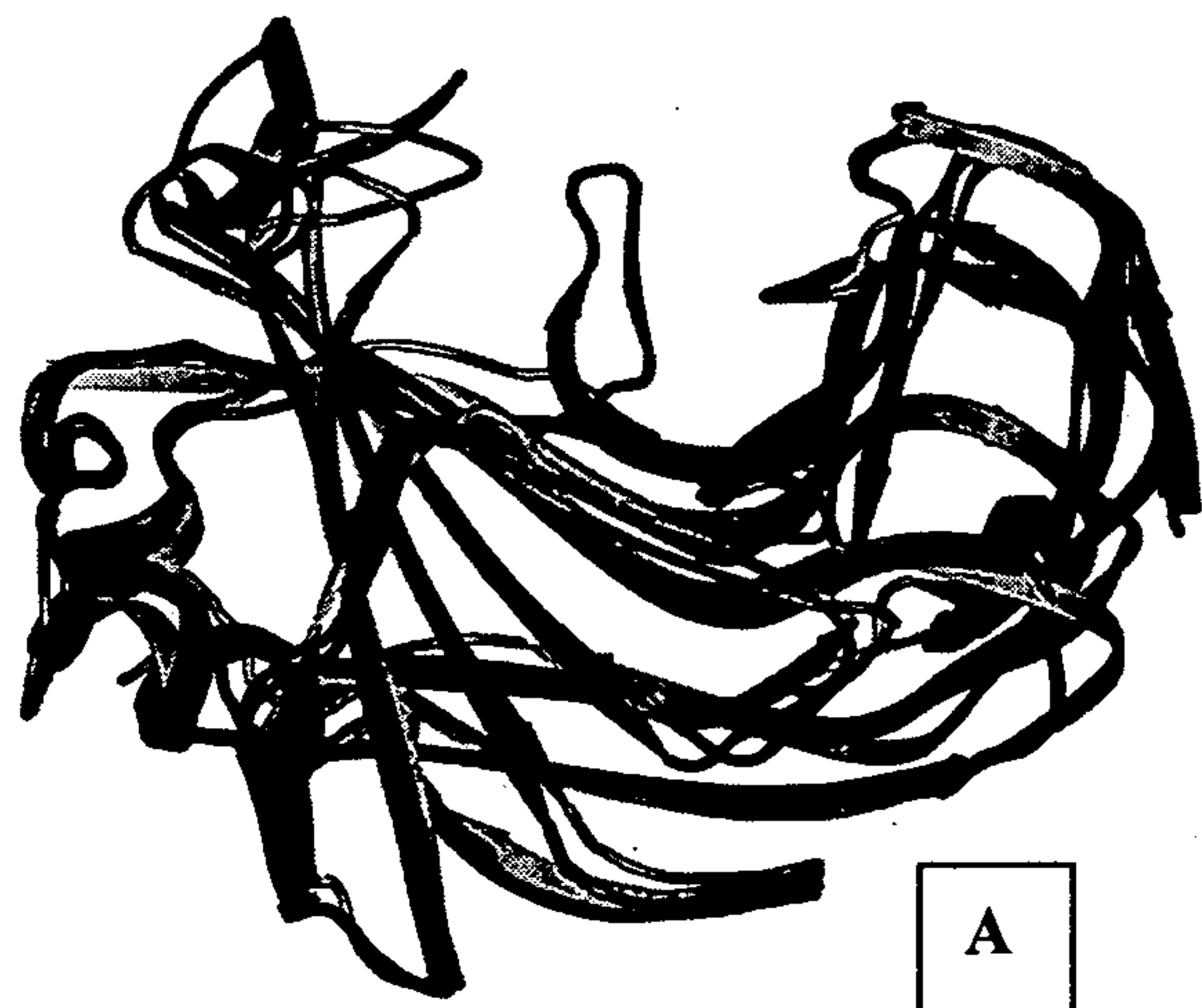
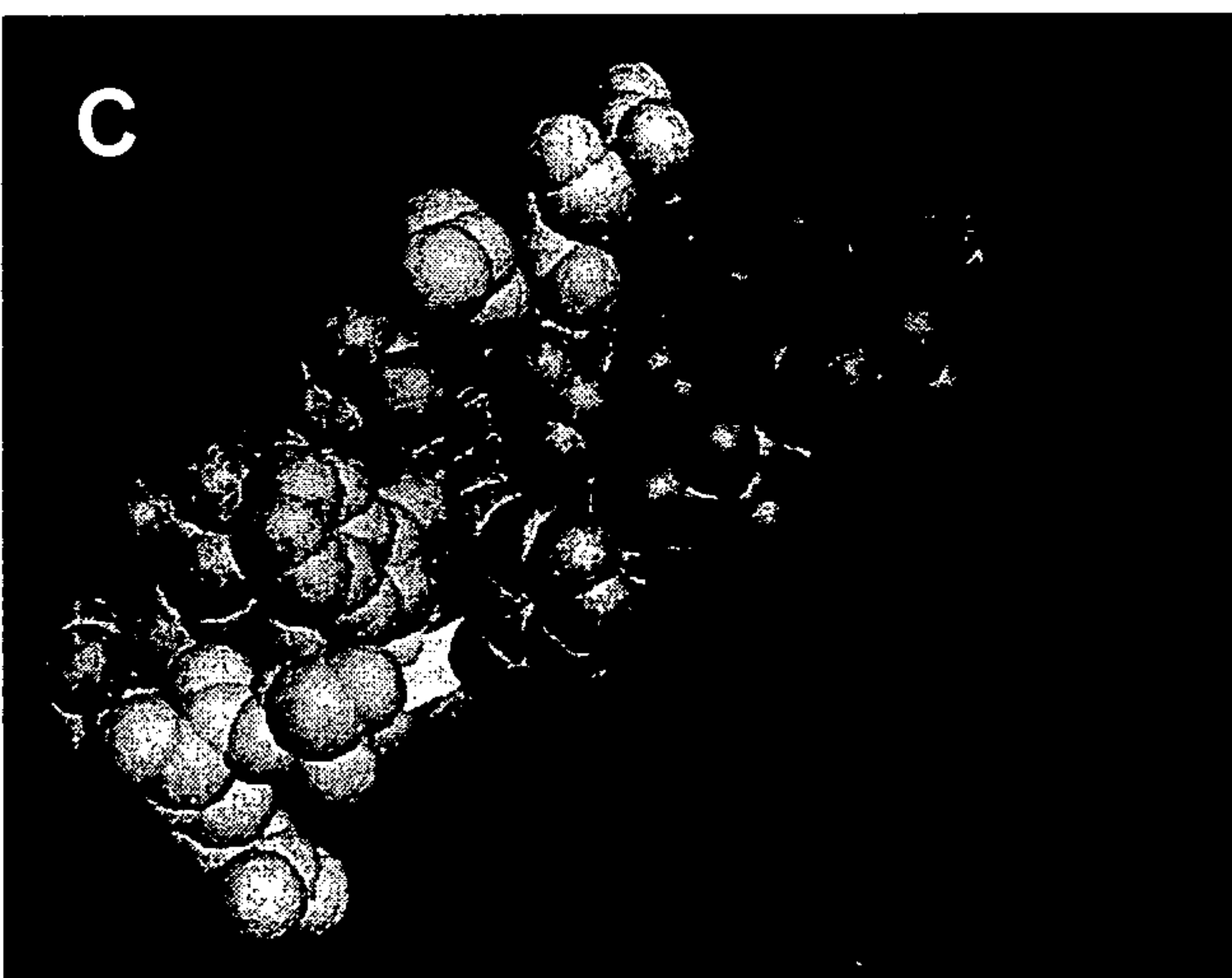
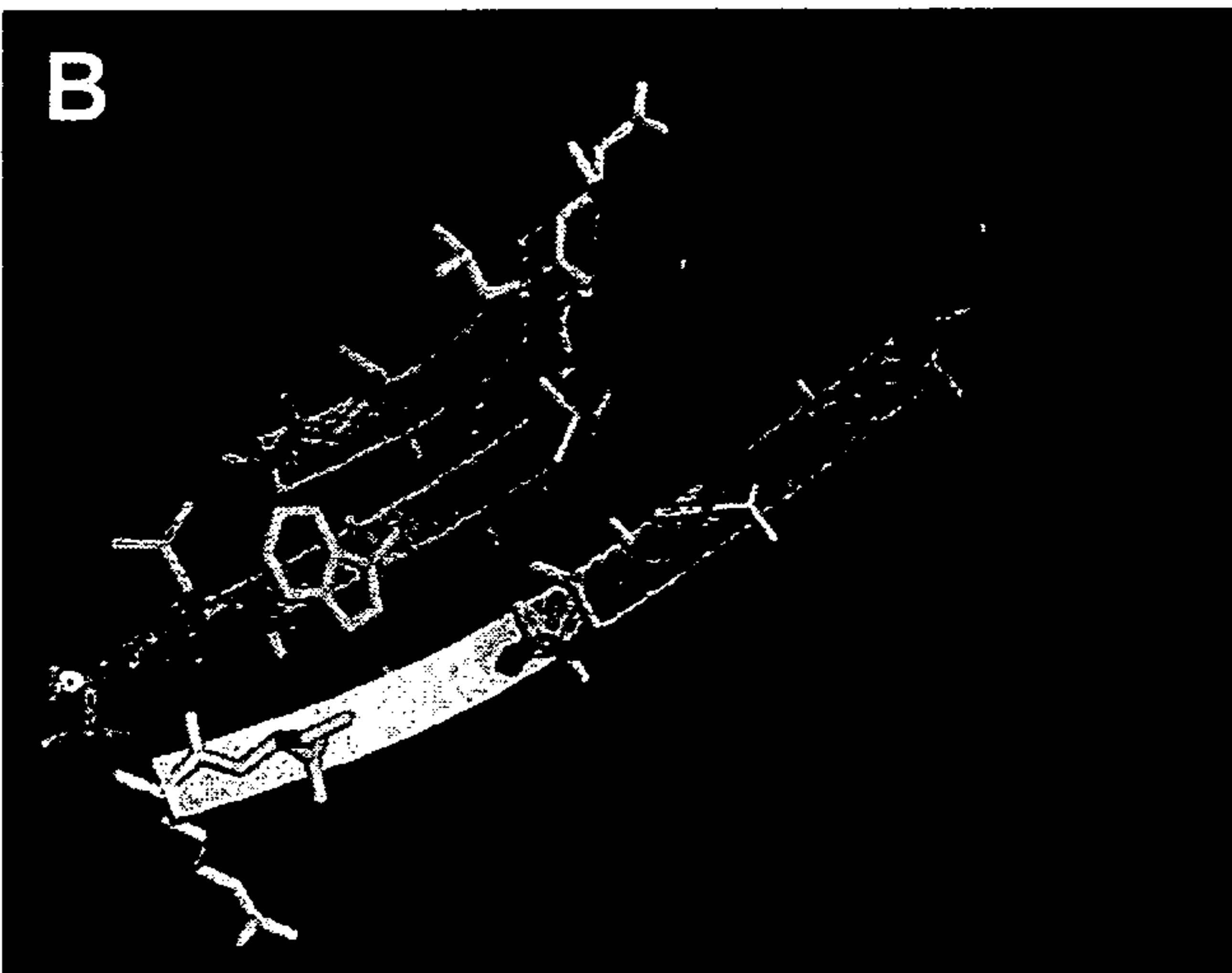
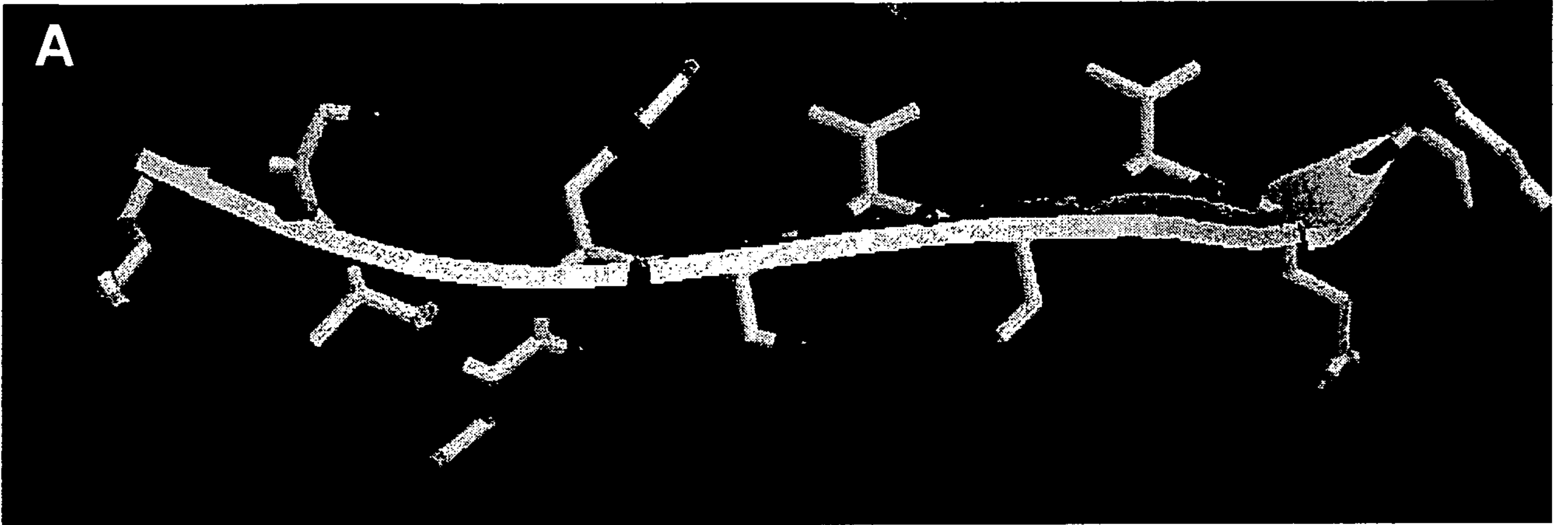
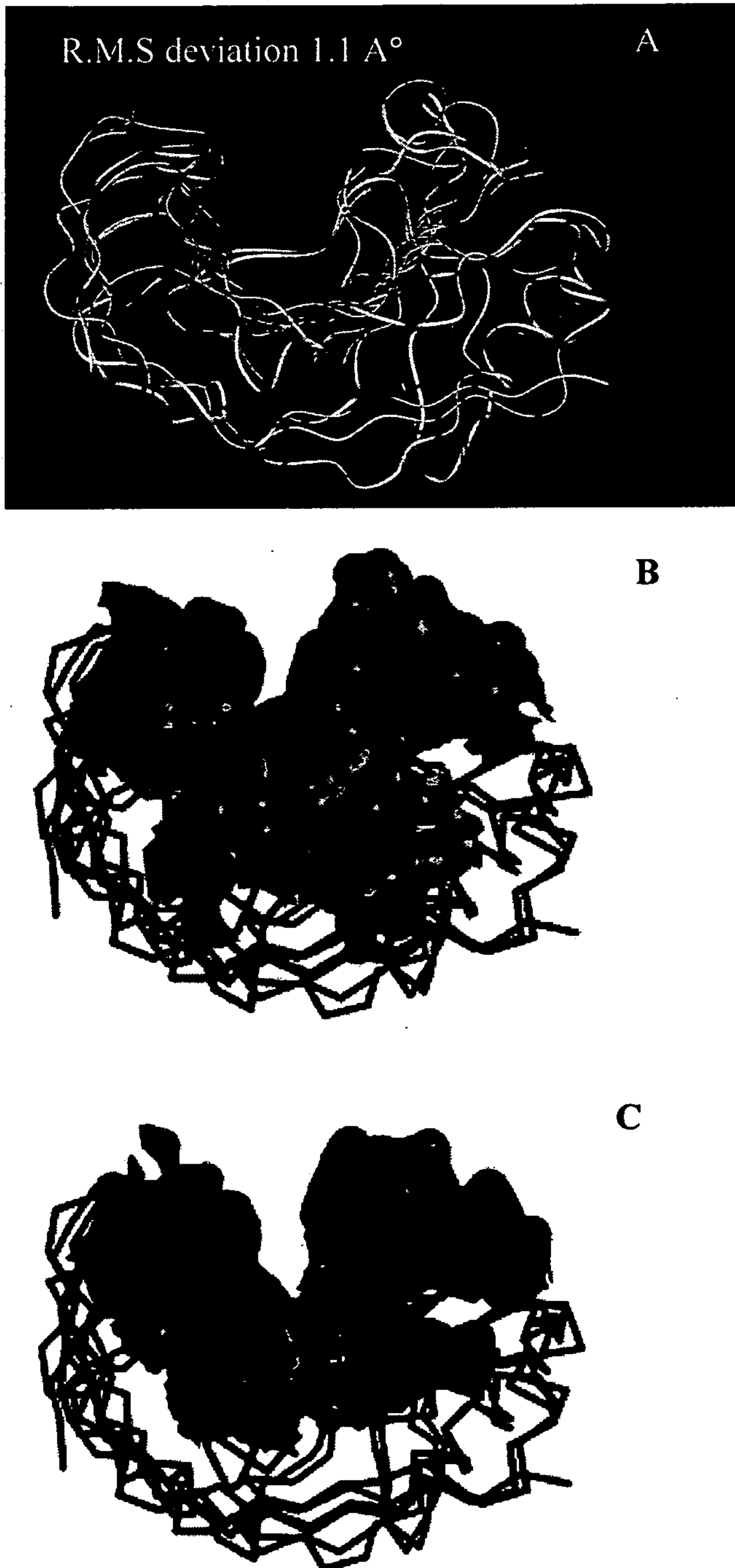

FIGURE 8



9/19

FIGURE 9



10/19

FIGURE 10

TR Cell12A Temp. vs. Activity

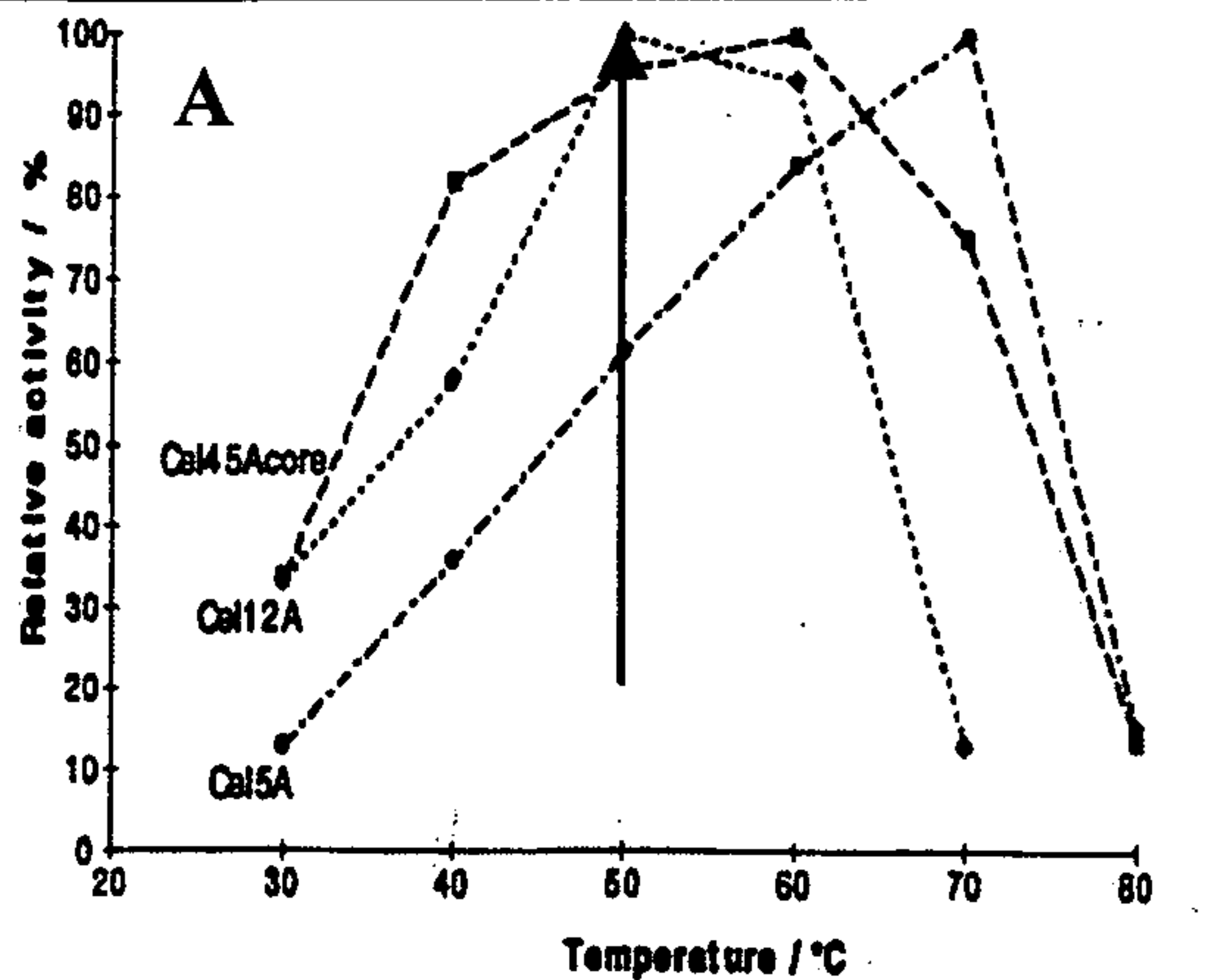

TR Cell12A pH vs. Activity

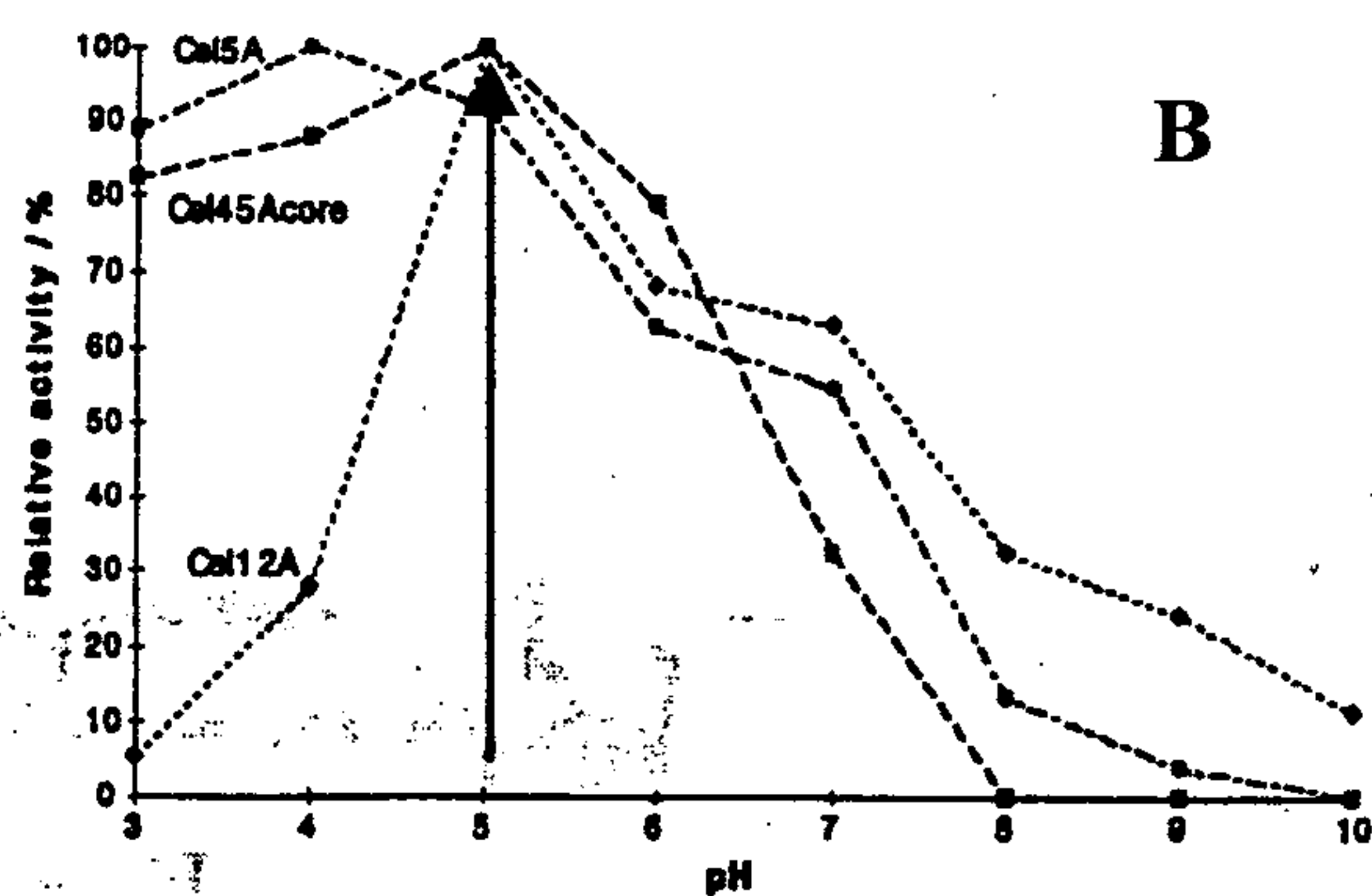

TR Cell12A Temp. vs. Str. content

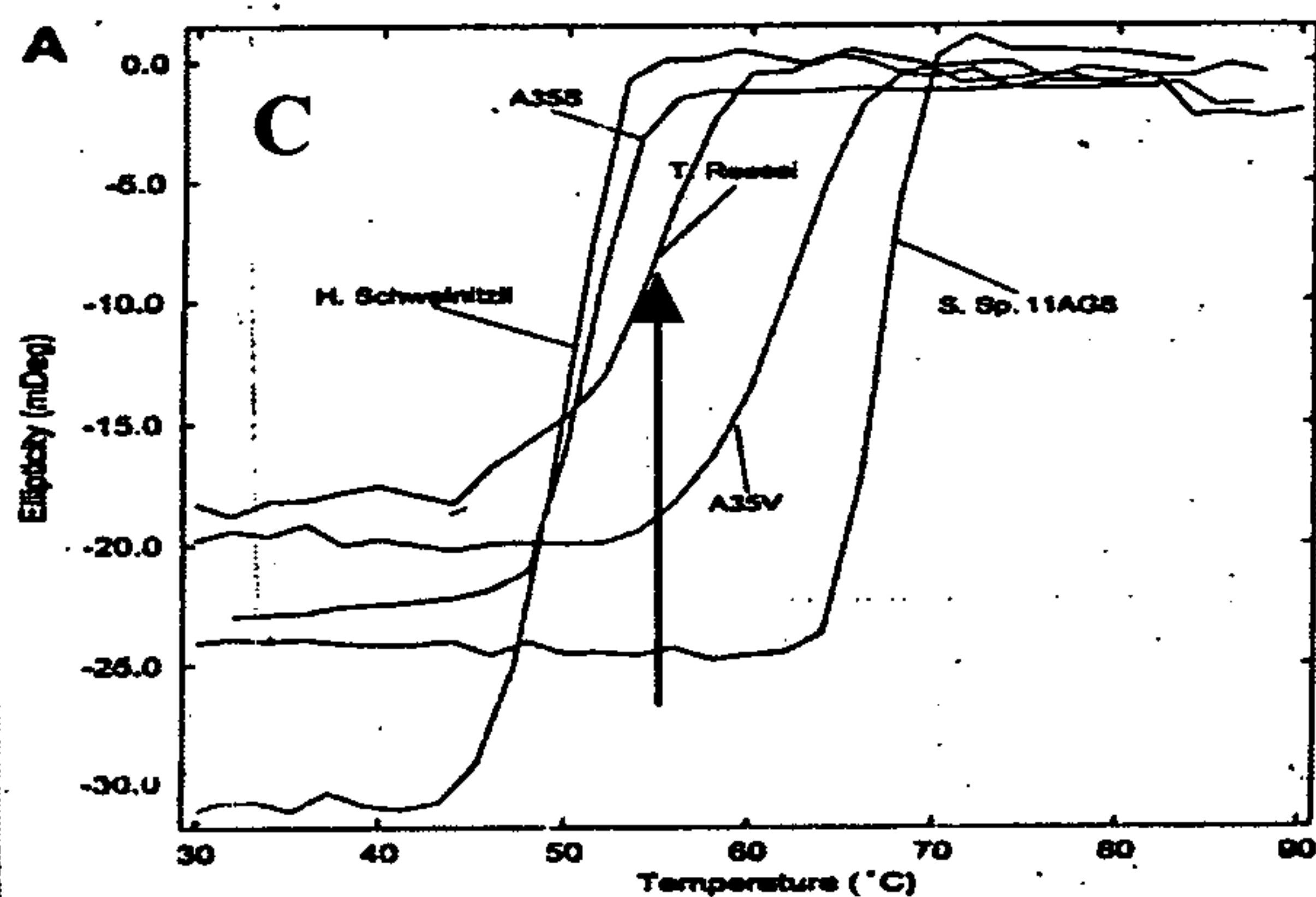

12/19

FIGURE 12

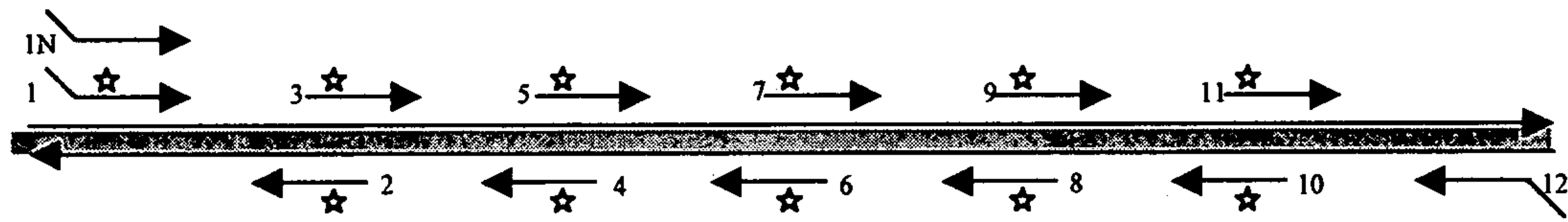

13/19

FIGURE 13

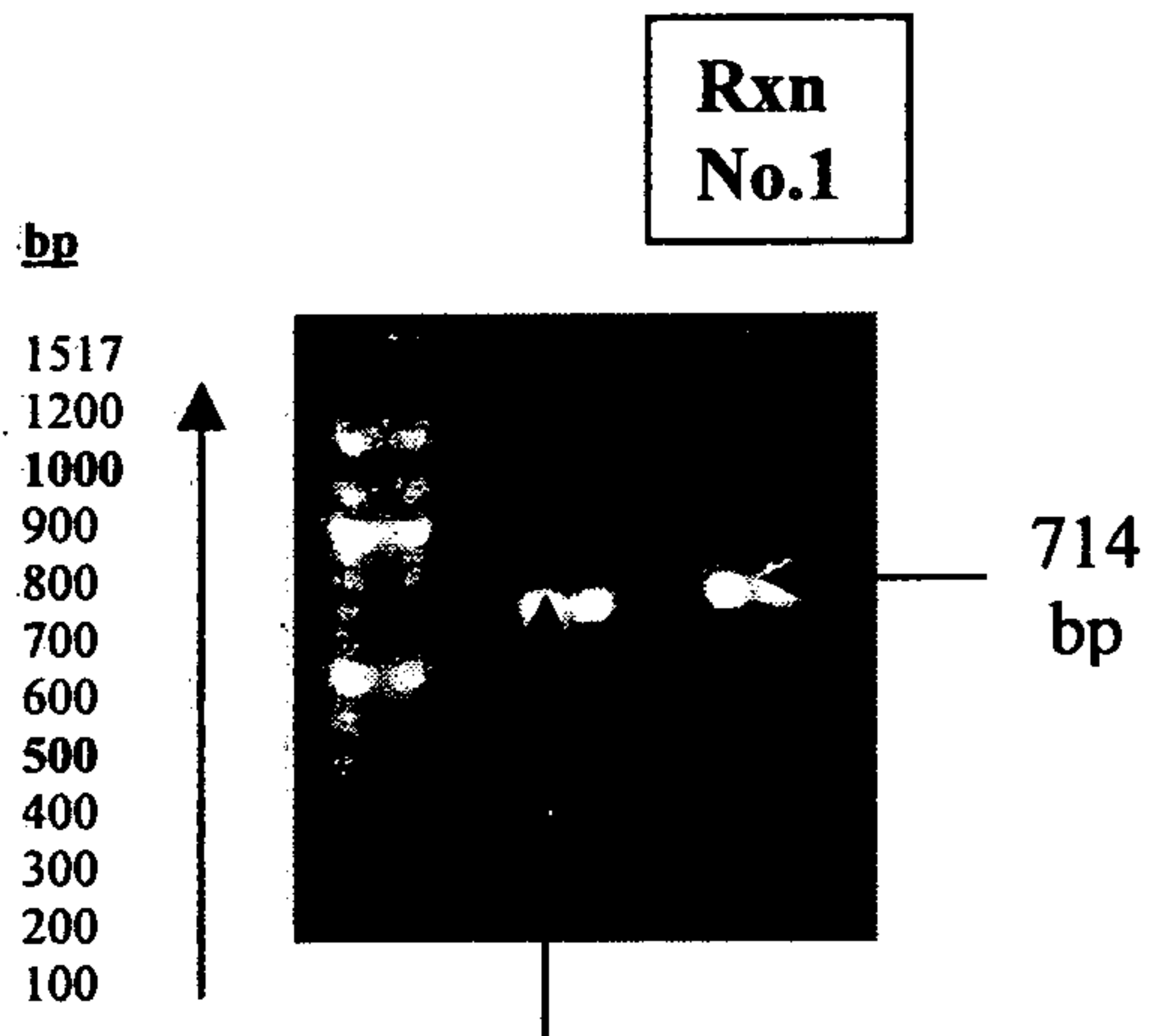

690 bp
i.e, product obtained after digestion of 714 bp with BamHI and HindIII

I.
II.

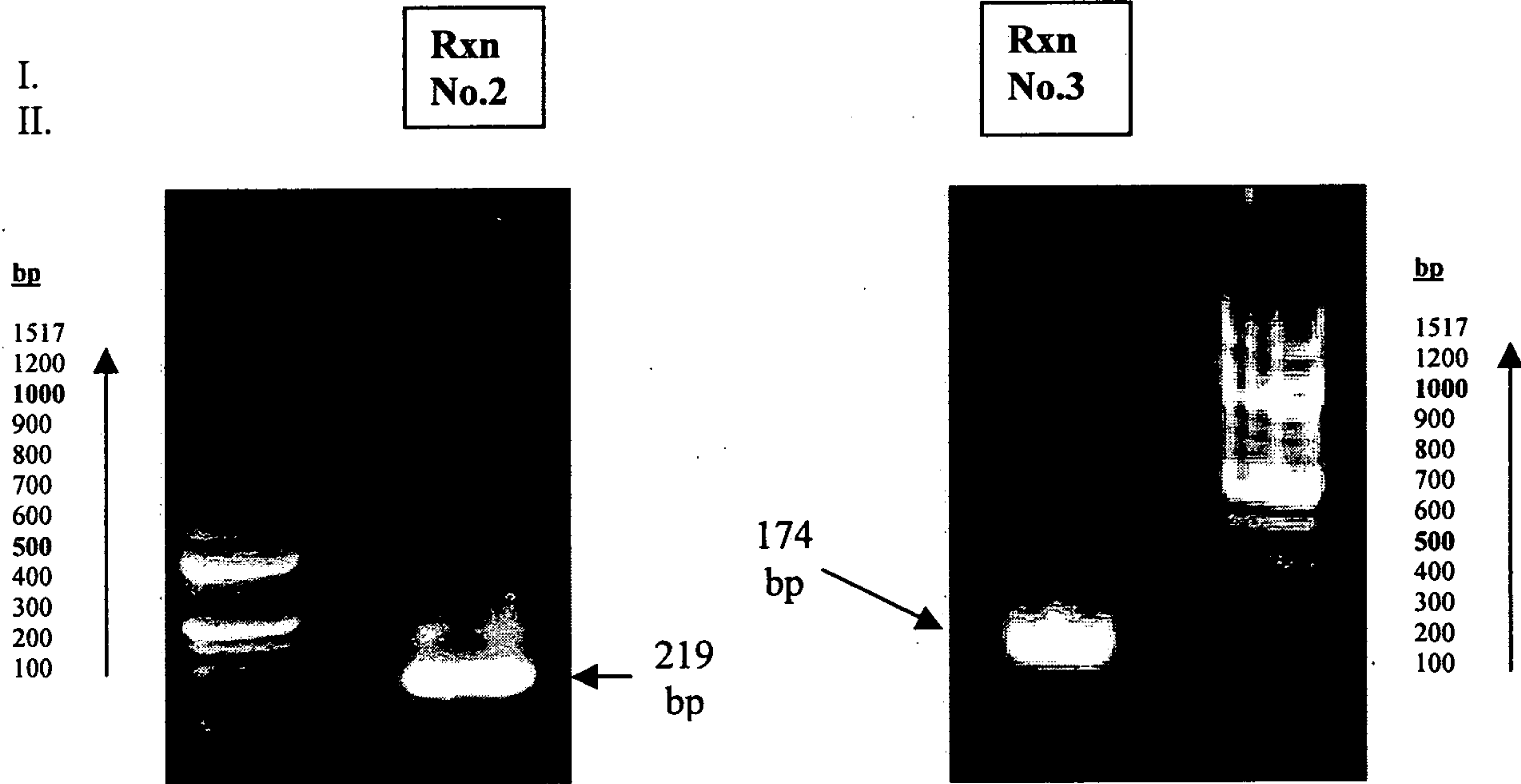

14/19

Rxn No.4 **Rxn No.5** **Rxn No.6** **Rxn No.7**

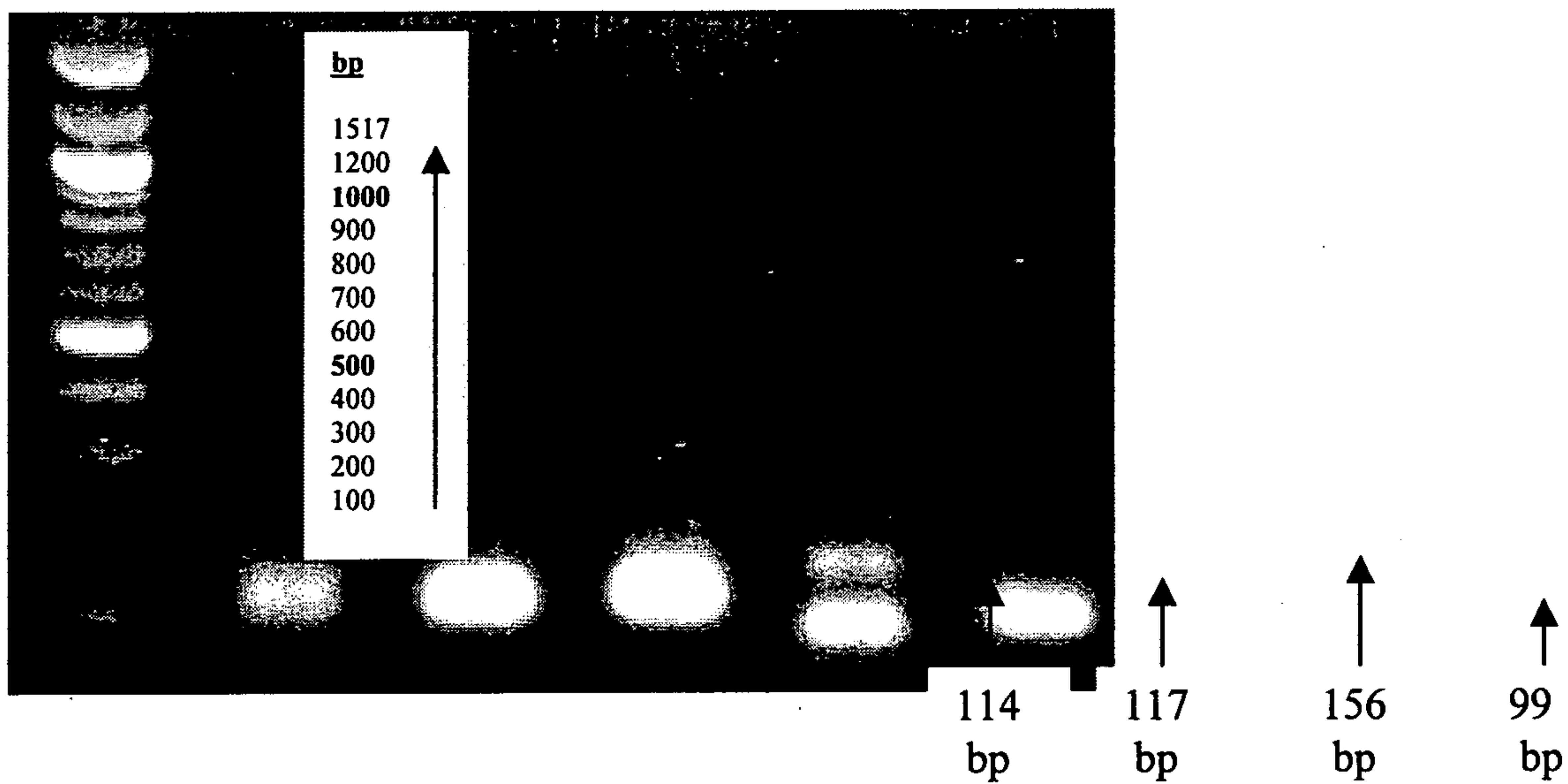

Rxn No.8

Rxn No.9

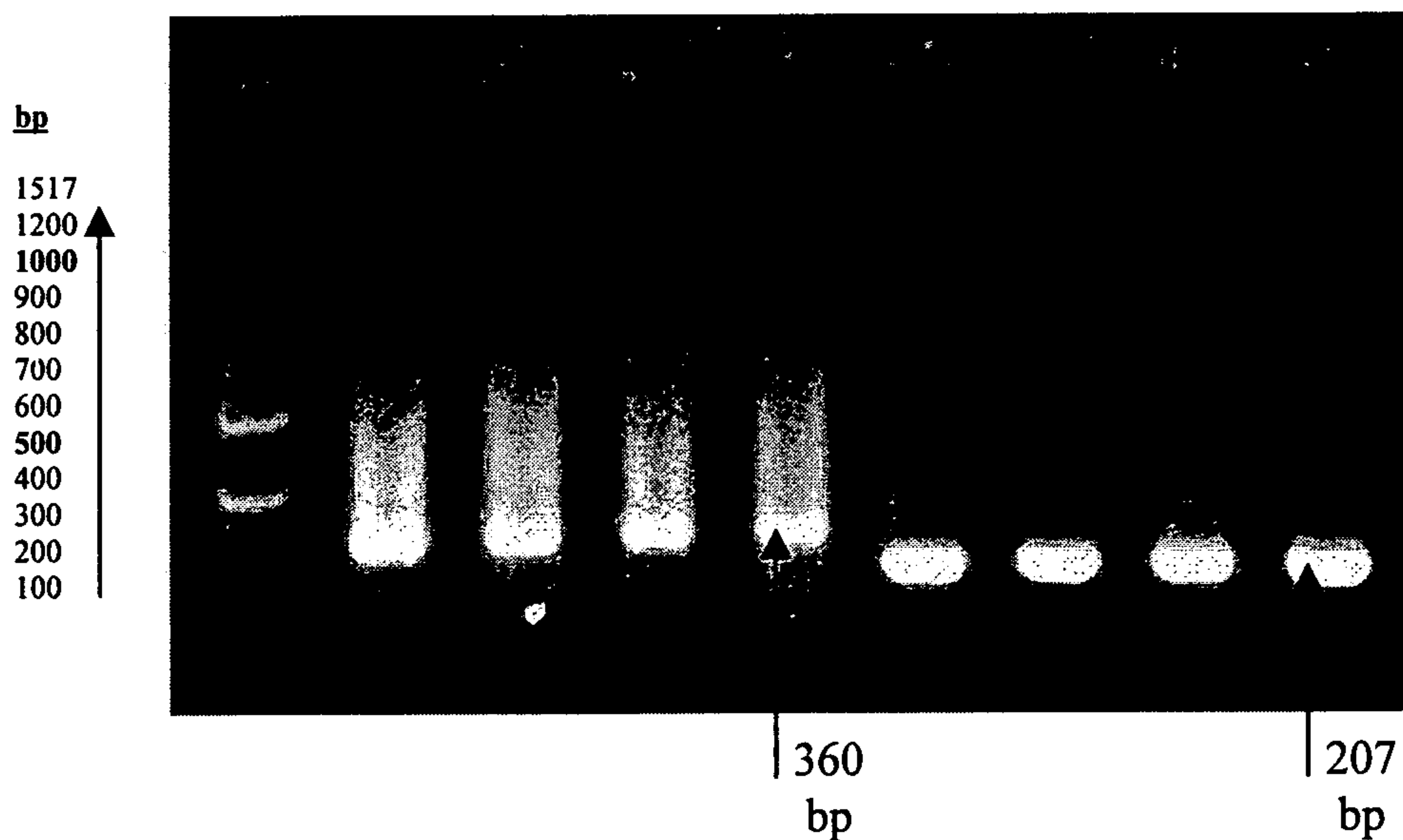

Rxn No.10

15/19

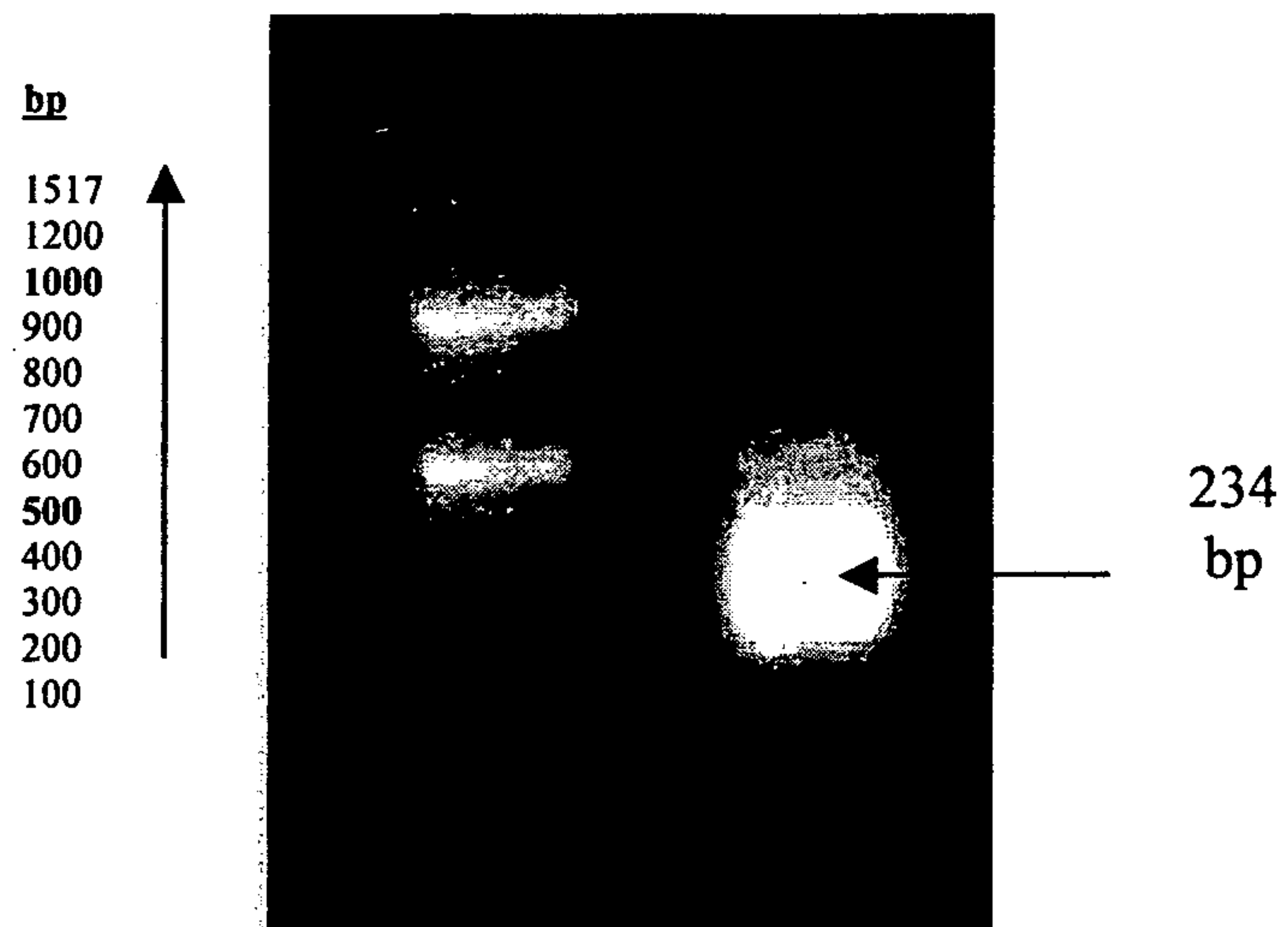

Rxn
No.11

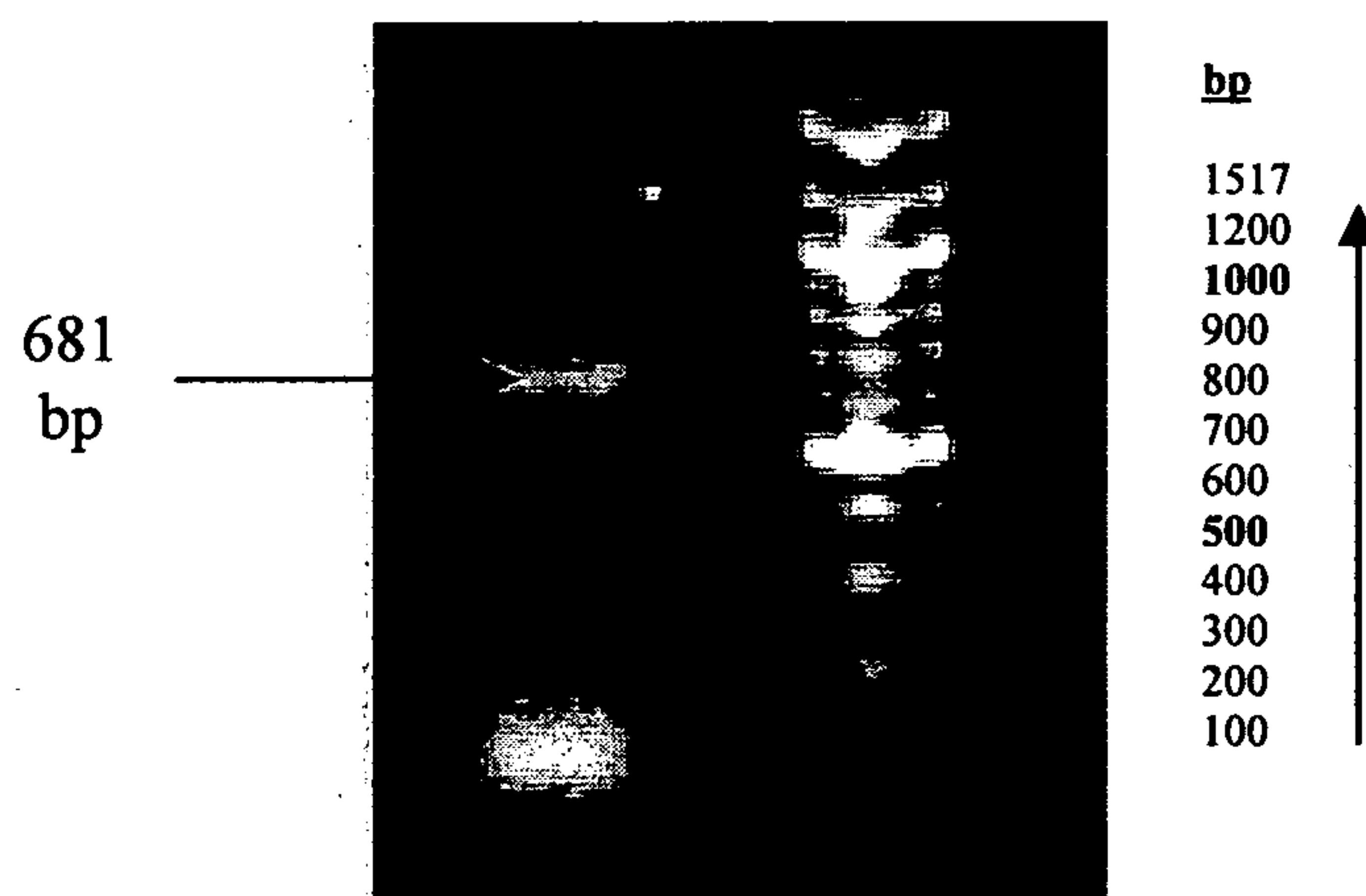

17/19

FIGURE 15

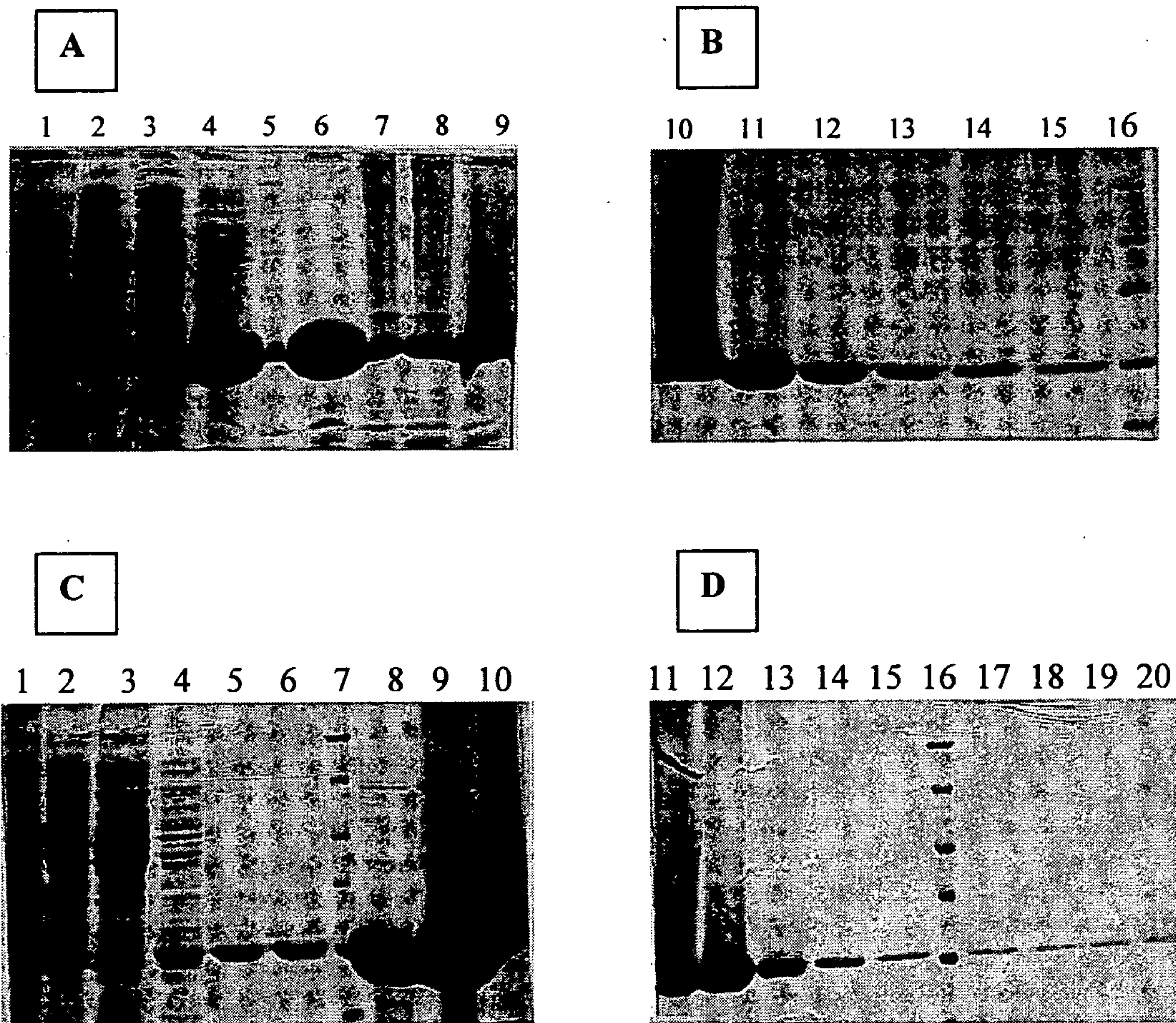
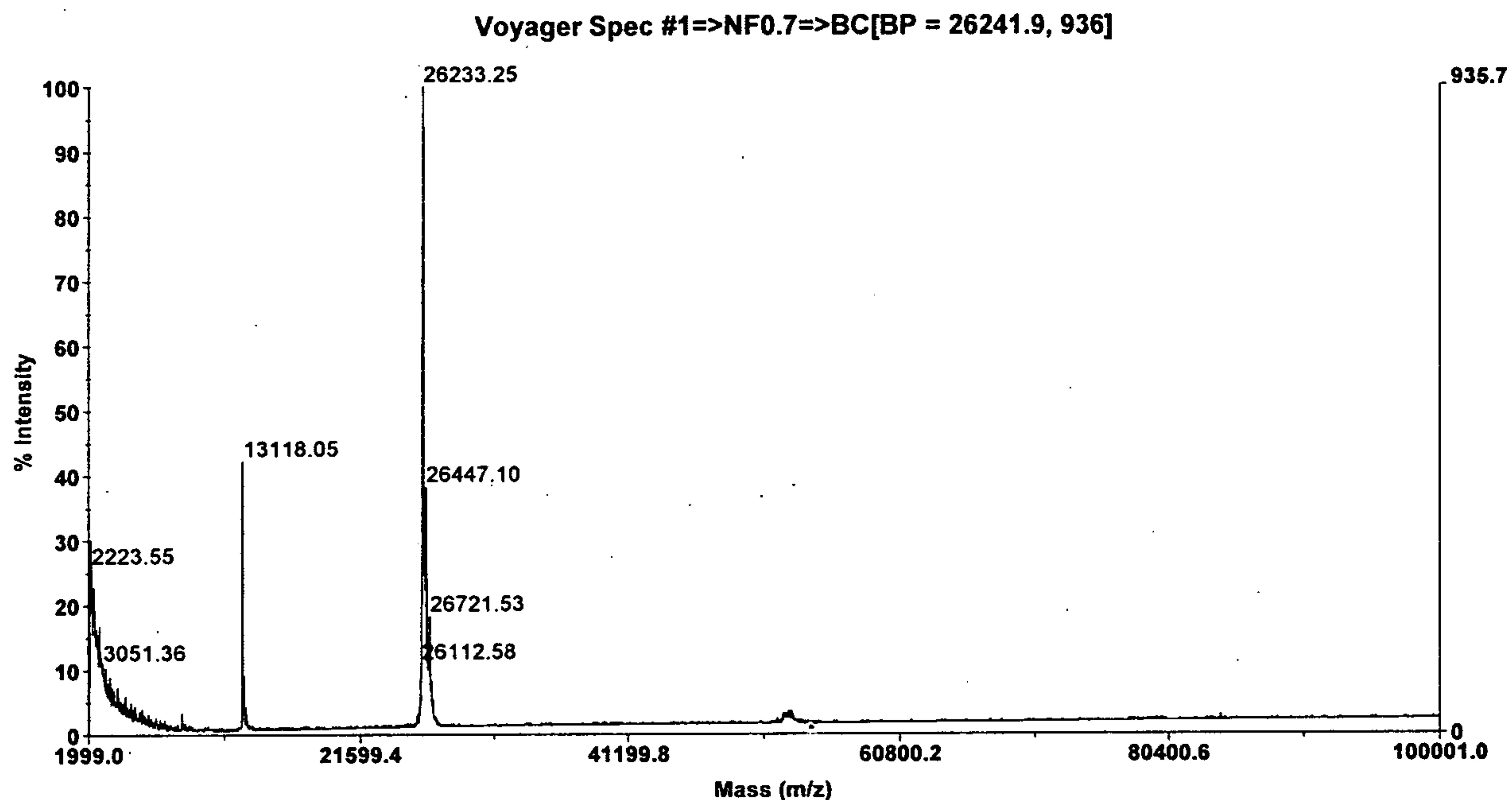
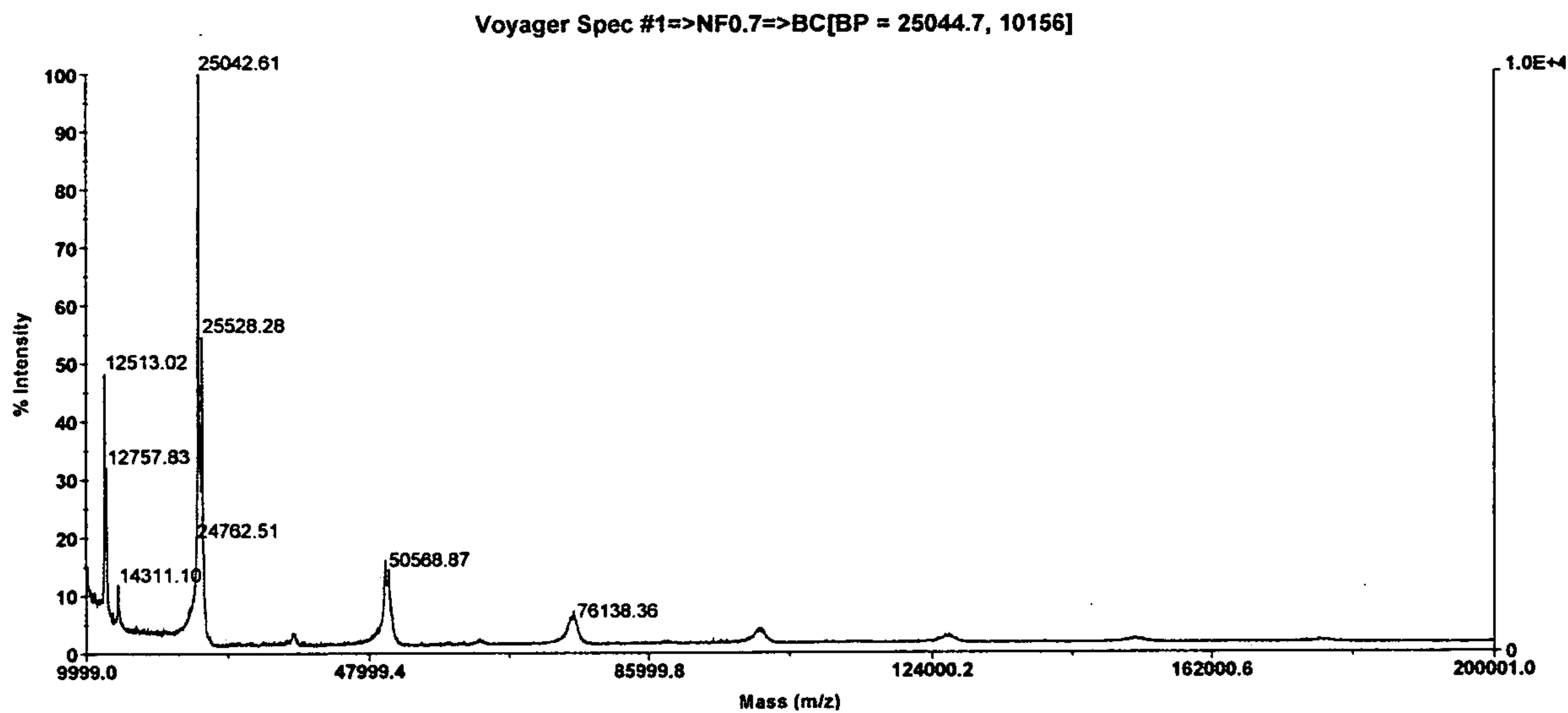

FIGURE 16

MALDI-TOF MS Data on RM Cel12A



MALDI-TOF MS Data on MT Cel12A



19/19

FIGURE 17

Calibration curve for the Superdex-75 SMART (Amersham-Pharmacia) column

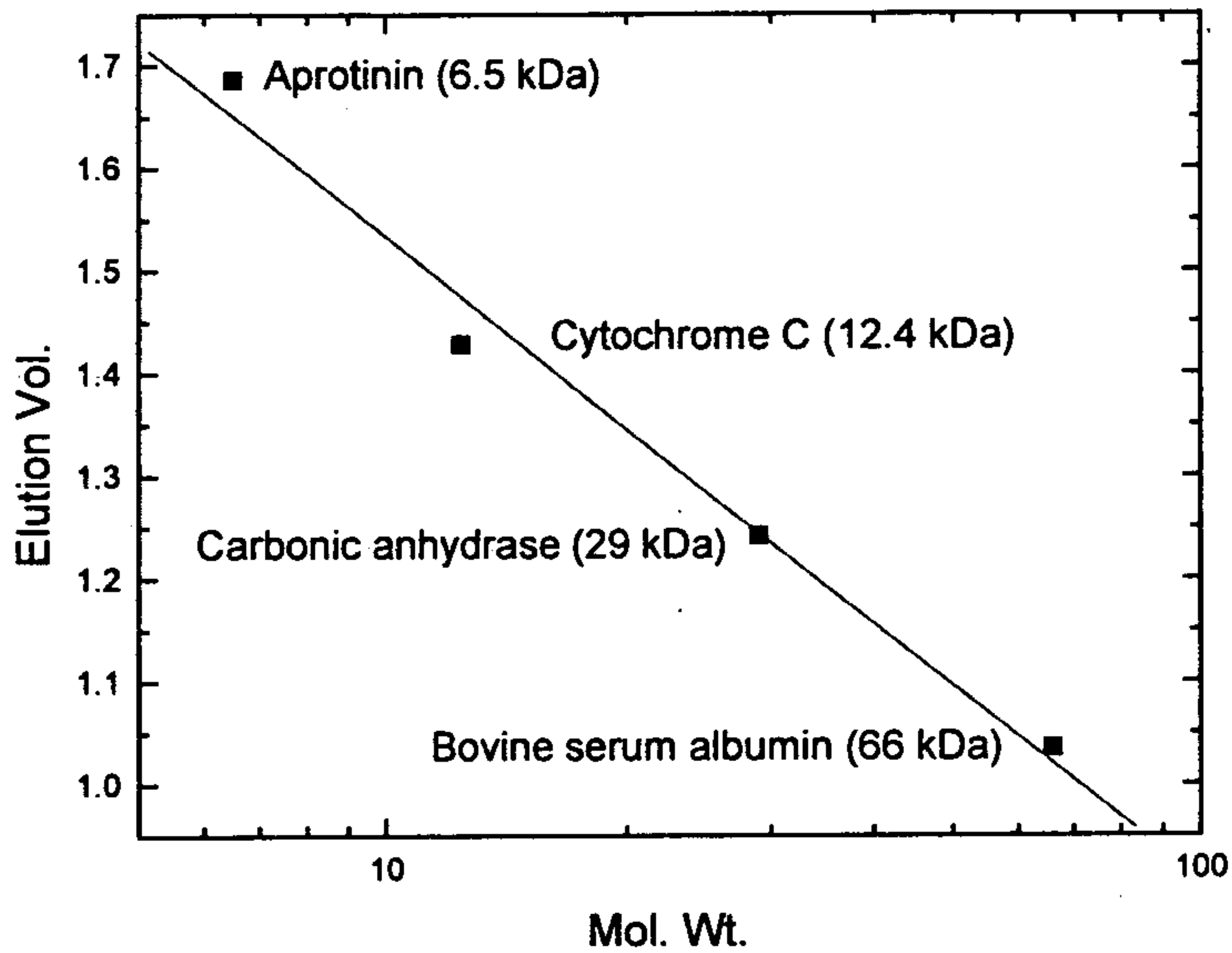

A

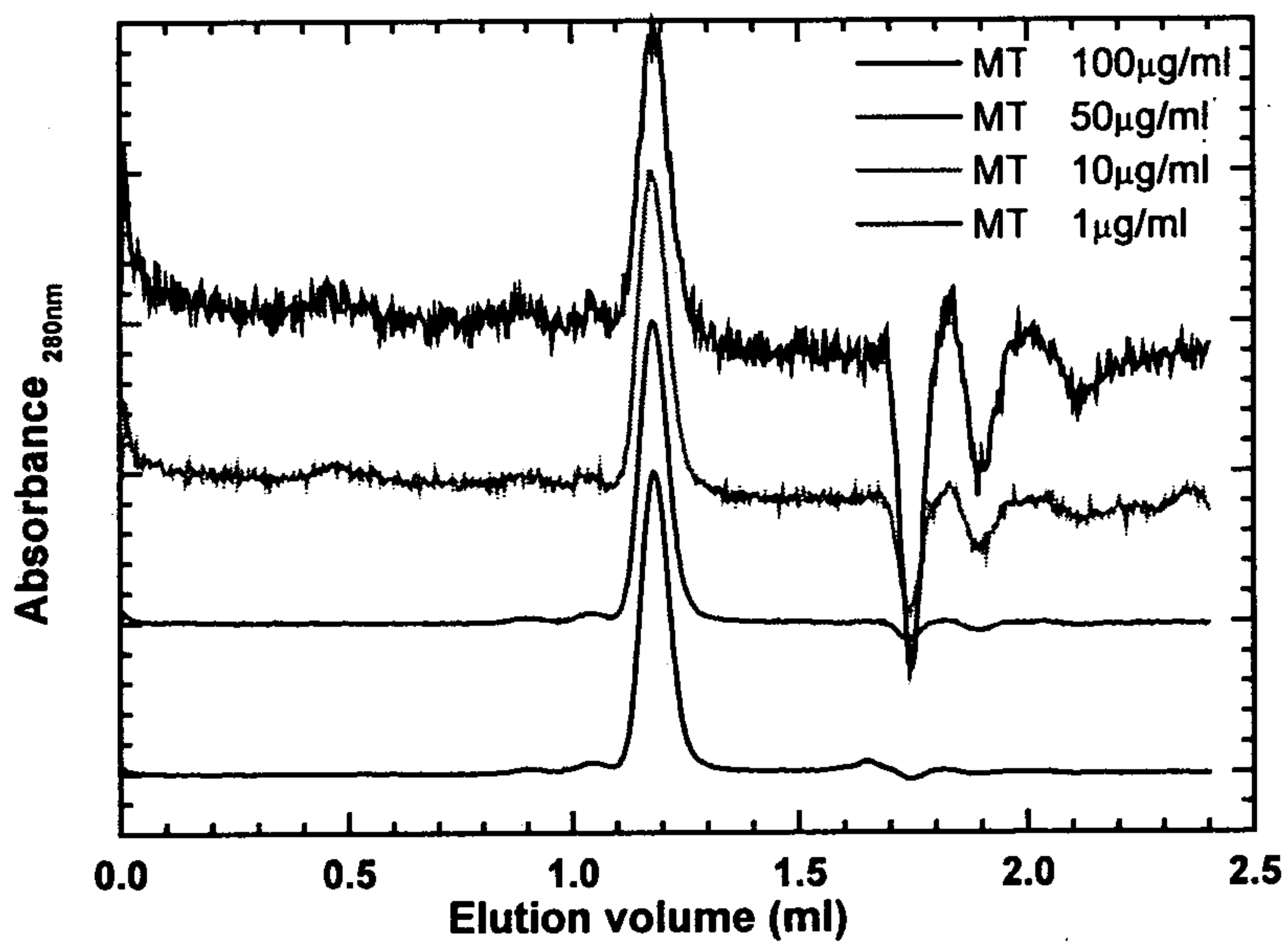

B