



US00D988239S

(12) **United States Design Patent**
Li et al.

(10) **Patent No.:** **US D988,239 S**

(45) **Date of Patent:** **** Jun. 6, 2023**

- (54) **TIRE**
- (71) Applicant: **SAILUN GROUP CO., LTD.**, Qingdao (CN)
- (72) Inventors: **Zhenbo Li**, Qingdao (CN); **Shan Yan**, Qingdao (CN); **Yanlin Zhao**, Qingdao (CN); **Zhi Li**, Qingdao (CN)

D627,708 S *	11/2010	Carter	D12/602
D636,722 S *	4/2011	Davidson	D12/602
D661,639 S *	6/2012	Carter	D12/602
D662,464 S *	6/2012	Dixon	D12/602
D795,795 S *	8/2017	Robbins	D12/605
D832,776 S *	11/2018	Louzri	D12/596
D845,222 S *	4/2019	Wu	D12/596
D850,359 S *	6/2019	Hibino	D12/596
D854,493 S *	7/2019	Kristen	D12/579
D901,375 S *	11/2020	Lv	D12/596
D908,078 S *	1/2021	Chang	D12/579

(**) Term: **15 Years**

* cited by examiner

(21) Appl. No.: **35/513,125**

Primary Examiner — John A Voytek

(22) Filed: **Oct. 19, 2021**

(57) **CLAIM**

(80) **Hague Agreement Data**

The ornamental design for a tire, as shown and described.

Int. Filing Date: **Oct. 19, 2021**
 Int. Reg. No.: **DM/217646**
 Int. Reg. Date: **Oct. 19, 2021**
 Int. Reg. Pub. Date: **Dec. 10, 2021**

DESCRIPTION

(51) **LOC (14) Cl.** **12-15**

The patent or application file contains at least one drawing executed in color. Copies of this patent or patent application publication with color drawing(s) will be provided by the Office upon request and payment of the necessary fee.

(52) **U.S. Cl.**
USPC **D12/579**

(58) **Field of Classification Search**
 USPC D12/568-604, 900
 CPC Y10T 152/10027; B60C 1/0016; B60C 11/0306; B60C 11/0302; B60C 3/06; B60C 9/17
 See application file for complete search history.

- 1. Tire
- 1.1 : Front
- 1.2 : Left
- 1.3 : Perspective
- 1.4 : Enlarged

The rear view is the same as the front view after being rotated 180 degrees clockwise, so the rear view is omitted; the right view is symmetrical to the left view, so the right view is omitted; the top and bottom views are the same as the front view, so the top and bottom views are omitted; the red box with the indication "A" shown in reproduction 1.1 is an enlarged view of the tire shown in reproduction 1.4.

(56) **References Cited**

U.S. PATENT DOCUMENTS

D512,370 S *	12/2005	Pang	D12/579
D570,767 S *	6/2008	Miyazaki	D12/602
D609,630 S *	2/2010	Buchinger-Barnstorf ...	D12/580

1 Claim, 4 Drawing Sheets
(1 of 4 Drawing Sheet(s) Filed in Color)

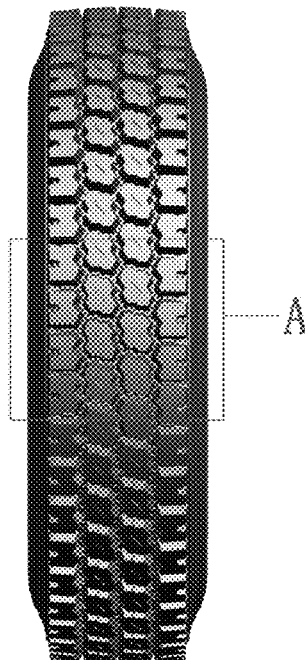

1.1

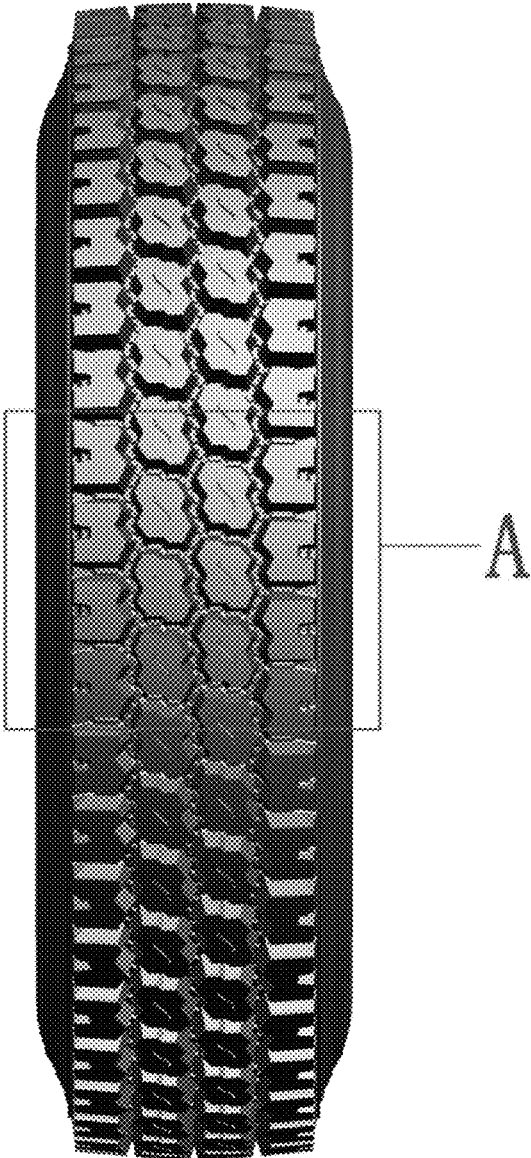

1.2



1.3



1.4

