

(12) **UK Patent Application** (19) **GB** (11) **2 414 817** (13) **A**

(43) Date of Printing by UK Office **07.12.2005**

(21) Application No: **0520039.9**
(22) Date of Filing: **02.04.2004**
(30) Priority Data:
(31) **60460549** (32) **04.04.2003** (33) **US**
(31) **10763500** (32) **23.01.2004**

(86) International Application Data:
PCT/US2004/010263 En 02.04.2004

(87) International Publication Data:
WO2004/090340 En 21.10.2004

(71) Applicant(s):
Viking Technologies L C
1500 Independence Blvd, Sarasota,
Florida 34234, United States of America

(continued on next page)

(51) INT CL⁷:
F15B 11/048 // F15B 9/09

(52) UK CL (Edition X):
G3P PEAC PSGS P1C P1X P16C P24KX P25F P4
U1S S1901

(56) Documents Cited by ISA:
GB 2203195 A **DE 010122297 A**
US 6085632 A **US 5431086 A**
US 5424941 A **US 4628499 A**

(58) Field of Search by ISA:
INT CL⁷ **E02F, F15B**
Other:

(54) Abstract Title: **Multi-valve fluid operated cylinder positioning system**

(57) A position control system is used for controlling a fluid operated cylinder (12) having at least one fluid chamber (14) defined by a piston (18) located within a housing (20) for movement between first and second end limits of travel (22, 24). The system includes at least two electrically actuated proportional flow control valves (26, 30) connected to each port of the cylinder for selectively and proportionally controlling fluid flow into and out of the at least one chamber. At least one pressure sensor (38, 40) is provided for measuring fluid pressure with respect to each chamber. At least one discreet position sensor (42) is located adjacent a midpoint of the cylinder for sensing a discreet centered position of the piston. A controller (44) includes a program and is operably connected for controlling actuation of the at least two valves in response to pressure measured by the at least one pressure sensor and location measured by the at least one position sensor.

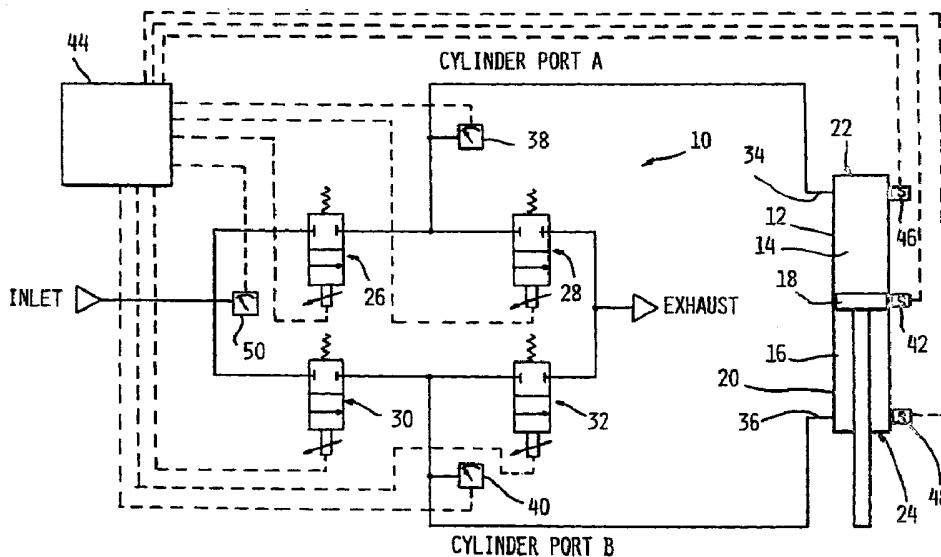

GB 2414817 A continuation

(72) Inventor(s):

John Bugel

Jeff Moler

Mark Oudshoorn

(74) Agent and/or Address for Service:

Marks & Clerk

144 New Walk, LEICESTER, LE1 7JA,

United Kingdom